235145

el



1928 King Michael



Error – 1l blue



1928 King Michael



Romania

1928 10th Anniversary of the Annexation of Bessarabia

Essay

10 Lei – Green, Red, Purple, Dark Green, and Blue imperforate on white paper

This design was not adopted for this anniversary set.











1928 10th Anniversary of the Annexation of Bessarabia

Essay

20 Lei – Green, Red, Purple, Dark Green, and Blue imperforate on white paper

This design was not adopted for this anniversary set.



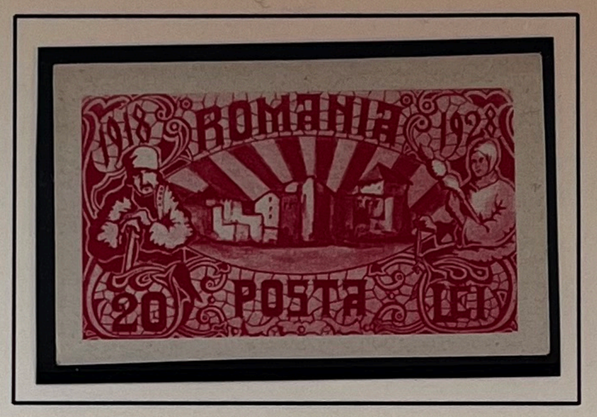









1928 10th Anniversary of the Annexation of Bessarabia















1928 Air

Vertical Wavy Line Watermark







Horizontal Wavy line Watermark







Romania

1928 50th Anniversary of the Acquisition of Northern Dobruja















Romania

1930 - Issue of 1928 Overprinted "8 IUNIE 1930"























Romania

1930 – Overprint – Error reads 1980

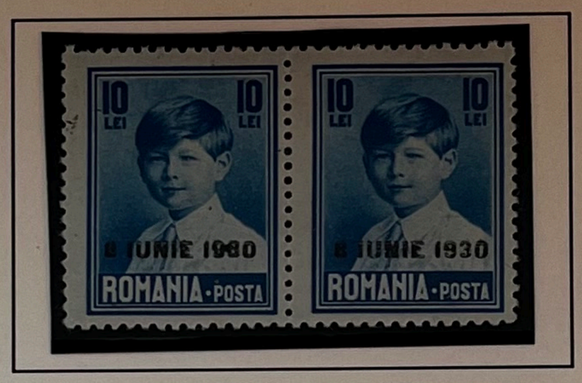

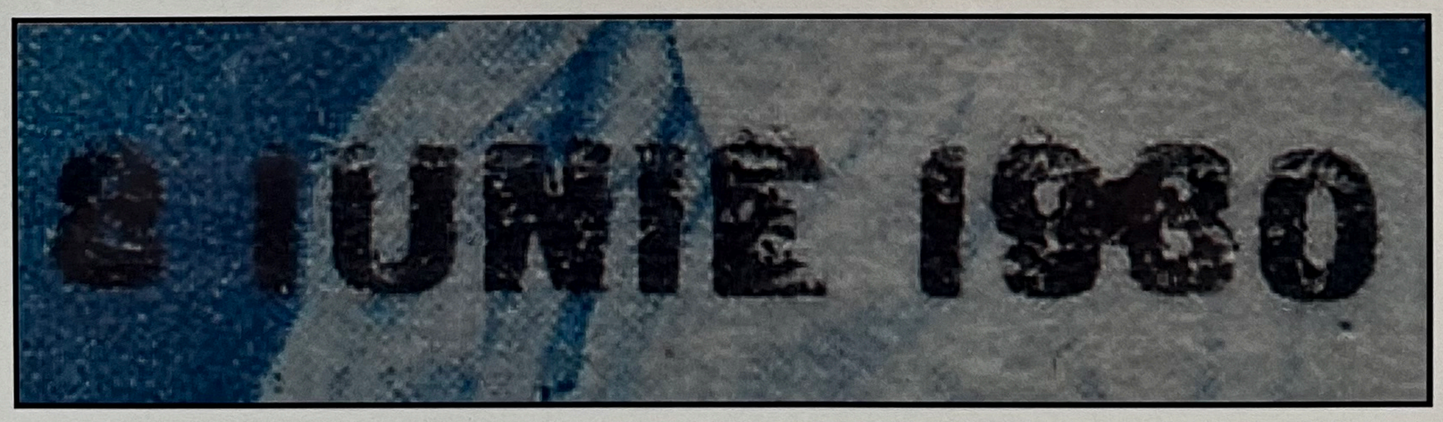

Romania

1930 - Issue of 1928 Overprinted “8 IUNIE 1930”

Vertical Wavy Line Watermark







Horizontal Wavy line Watermark









~~Vertically~~ Shifted Overprint
HORIZONTALLY
Horizontal Wavy line Watermark

Romania

1930 National Census









1931 50th Anniversary of the Romanian Monarchy











Romania

1931 50th Anniversary of Romanian Navy









1931 Centenary of Romanian Army















Romania

1931 Romanian Boy Scout Exhibition Fund















Romania


ROMANIA
POSTA 2 LEI
EXPOZITIA CERCETAŞEASCĂ
+ 2 LEI


ROMANIA
POSTA 4 LEI
EXPOZITIA CERCETAŞEASCĂ
+ 4 LEI


ROMANIA
POSTA 6 LEI
EXPOZITIA CERCETAŞEASCĂ
+ 6 LEI

Romania

1931 King Carol II, King Ferdinand and King Carol I



1931 Air











Romania

1932 500th Anniversary of the Death of Alexander I, Prince of Moldavia



1932 King Carol II



1932 Boy Scout Jamboree Fund













Romania

1932 9th International Medical Conference







1932 Postal Employees' Fund







1932 Postal Employees' Fund















Romania


ROMANIA
PORTO
1858
1933
GAZETEI
25 BANI


ROMANIA
1858
1933
30 LEI

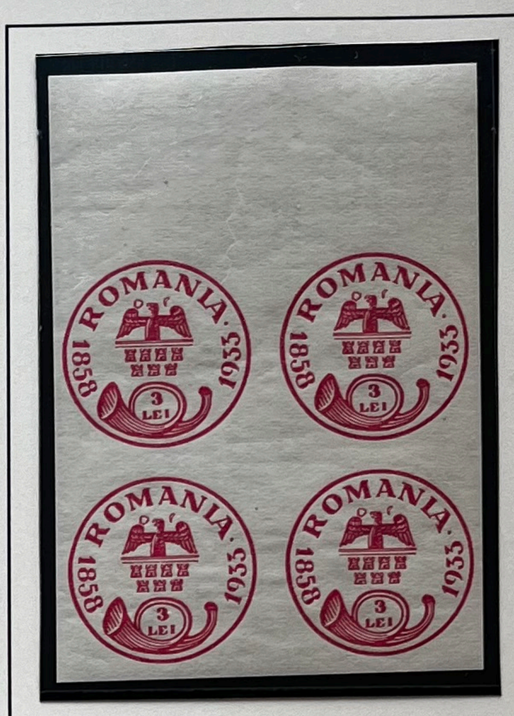
ROMANIA
1858
1933
3 LEI


ROMANIA
1858·1933
6 LEI


ROMANIA
1858
1933
10 LEI


ROMANIA
1858
1933
2 LEI


ROMANIA
1858
1933
1 LEU

1932 Philatelic Exposition, Bucharest

Expoziția Filatelică Română

EFIRO



Noemvrie 1932 București

1932 30th Anniversary of Post Office, Bucharest



1933 Centenary of the Founding of Turnu-Severin









1933 50th Anniversary of the Founding of Peles Castle







Romania

1934 Mamaia Scout Jamboree Fund

















Inverted Overprint

Romania

Romania

1934 Romanian Women's Exhibition







1934









Romania

1934 Bucharest Fruit Exhibition





1935 150th Anniversary of Death of 3 Romanian Martyrs









1935 5th Anniversary of the Accession of Carol II











Romania

1935 King Carol II





































Romania

1936 Bucharest Exhibition and 70th Anniversary of Royal Dynasty



1934 6th Anniversary of the Accession of Carol II















Romania

1936 18th Anniversary of the Annexation of Transylvania and 16th Anniversary of the Founding of the "Little Entente"





Forgeries with Overprints in Silver





1936 National Scout Jamboree, Brasov







1936 First Maritime Exhibition, Bucharest







1937 Centenary of the Birth of Ion Creanga









1937 Centenary of the Birth of Ion Creanga

Imperforate Set (200 issued)







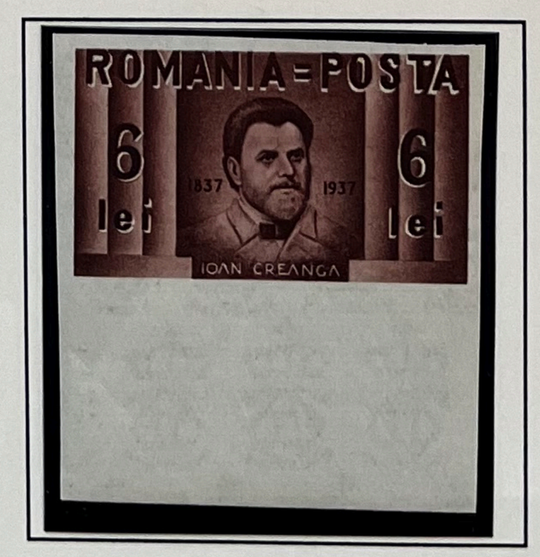

1937 7th Anniversary of Accession of Carol II

















1937 16th Birthday of Prince Michael and promotion to rank of Sub-Lieutenant

25 OCTOMVRIE 1937



Înălțarea în gradul de sublocotenent a
MĂRIEI SALE MARELUI VOEVOD MIHAI

Romania

1937 Little Entente





First Day Cancellation on Commemorative Surround (gummed)



Romania

1937 8th Balkan Games



1938 Balkan Entente

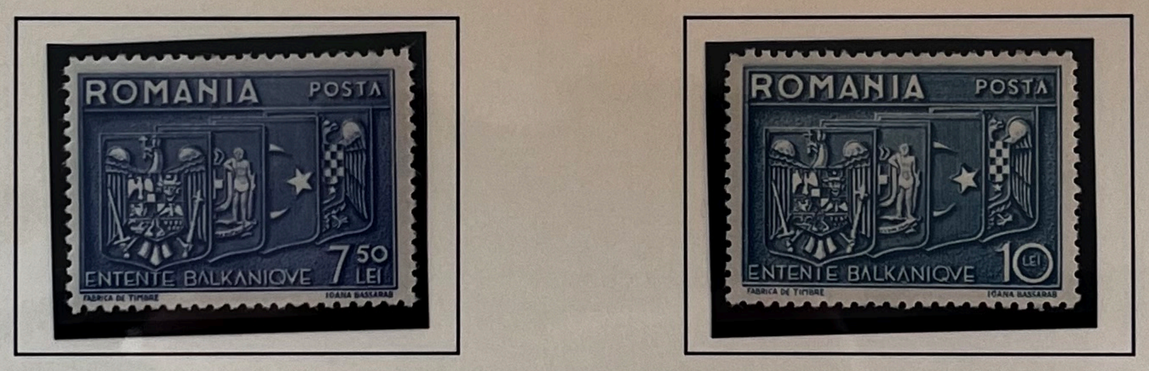

1938 New Constitution



1938 Fund for Bucharest Exhibition celebrating 20th Anniversary of Union



1938 Boy Scouts' Fund & 8th Anniversary of Accession of Carol II























1938 Boy Scouts' Fund & 8th Anniversary of Accession of Carol II

Imperforate Stamps in Pairs (200 Issued)













Romania


STRAJA TARII
8 IUNIE 1938
6+2 LEI
MIHAI VITEAZUL
ROMANIA-POSTA
FABRICA DE TIMBRE


ROMANIA
POSTA
1938
8 IUNIE
LEI 7,50
STRAJA TARII
A. BORDENACHE
FABRICA DE TIMBRE


POSTA
STRAJA TARII
1938
8 IUNIE
10 LEI
ROMANIA
A. BORDENACHE
FABRICA DE TIMBRE


ROMANIA
8 Iunie
1938
LEI
16
REGELE FERDINAND I
POSTA • STRAJA TARII
A. BORDENACHE
FABRICA DE TIMBRE


ROMANIA
POSTA
1938
8 IUNIE
20 LEI
REGELE CAROL I
STRAJA TARII
A. BORDENACHE
FABRICA DE TIMBRE

Romania

1938 Centenary of Birth of Nicholas Grigorescu















Romania


1838-1938
NICOLAE GRIGORESCU 1838-1938
LEI
ROMANIA POSTA 1+1
FABRICA DE TIMBRE


1838 N.GRIGORESCU 1938
6+1 LEI POSTA ROMANIA
FABRICA DE TIMBRE


1838
1938
NICOLAE GRIGORESCU
10+1 LEI POSTA ROMANIA
FABRICA DE TIMBRE

Romania

1939 Centenary of Birth of King Carol I





























1939 Centenary of Birth of King Carol I

Booklet of 40 of 5 Lei Black





1939 Centenary of Birth of King Carol I

Booklet of 40 of 7 Lei Brown



This booklet contains the same pages as on the previous pages, but has not been scanned as it is not creased from opening

CENTENARUL NAŞTERII REGELUI CAROL I



PENTRU ÎNZESTRAREA ARMATEI LEI 20

CENTENARUL NAŞTERII REGELUI CAROL I



PENTRU ÎNZESTRAREA ARMATEI LEI 20

Romania

CENTENARUL NAȘTERII REGELUI CAROL I



PENTRU ÎNZESTRAREA ARMATEI LEI 50

CENTENARUL NAȘTERII REGELUI CAROL I









PENTRU ÎNZESTRAREA ARMATEI LEI 50

CENTENARUL NAȘTERII REGELUI CAROL I



PENTRU ÎNZESTRAREA ARMATEI LEI 50

CENTENARUL NAȘTERII REGELUI CAROL I









PENTRU ÎNZESTRAREA ARMATEI LEI 50

Romania

1939 Commemorative Sheet for Romania vs England Football

24th May 1939, Bucharest

1937 7th Anniversary of Accession of King Carol 25b +25b

Error in Design (Flag is Union Jack and not Cross of St George)

England won 2-0

ROMÂNIA

MATCHUL DE FOOT-BALL

ROMÂNIA-ANGLIA

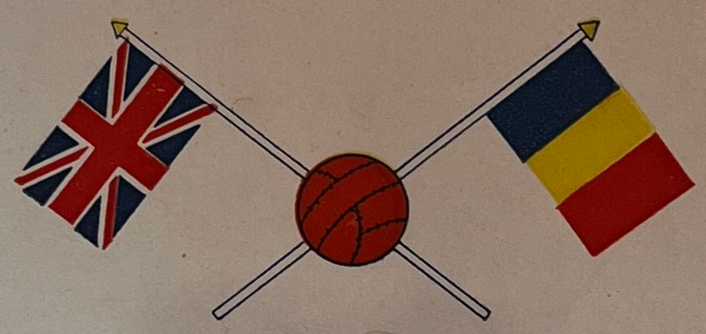



MATCHUL DE FOOT-BALL
BUCUREȘTI
24-V-1939
POȘTA
ROMANIA-ANGLIA

BUCUREŞTI 24 MAI 1939

1939 50th Anniversary of the Death of Michael Eminescu





1939 New York World's Fair







Romania

1939 Boy Scouts' Fund and 9th Anniversary of Accession of King Carol I























Romania

1939 70th Anniversary of Romanian Railways













1939 Balkan Entente





1940 Aviation Fund

















1940 "Pro-Patria 1940" Overprints

CENTENARUL NAȘTERII REGELUI CAROL I









PENTRU ÎNZESTRAREA ARMATEI LEI 50

CENTENARUL NAȘTERII REGELUI CAROL I



PENTRU ÎNZESTRAREA ARMATEI LEI 20

CENTENARUL NAȘTERII REGELUI CAROL I



PENTRU ÎNZESTRAREA ARMATEI LEI 20

1940 "Pro-Patria 1940" Overprints

CENTENARUL NAȘTERII REGELUI CAROL I









PENTRU ÎNZESTRAREA ARMATEI LEI 50

1940 "Pro-Patria 1940" Overprints

CENTENARUL NAȘTERII REGELUI CAROL I



PENTRU ÎNZESTRAREA ARMATEI LEI 50

Romania

1940 10th Anniversary of Accession of Carol I and Aviation Fund













1940 10th Anniversary of Accession of Carol I and Boy Scouts' Fund

















1940 "Pro-Patria 1940" Overprints



Romania

1940 Triple Overprint Error !

CENTENARUL NAŞTERII REGELUI CAROL I



PENTRU ÎNZESTRAREA ARMATEI LEI 50



Romania

1940































1943 Change to watermark of 1940 issue and new values









































Romania



Double Perforation
(bottom margin)



Double Perforation
(right margin)

Romania

1940 Aviation Fund





























Romania

1940 "Iron Guard" Fund





1940 "1Mai 1941 Jamboreea Nationala" Overprint

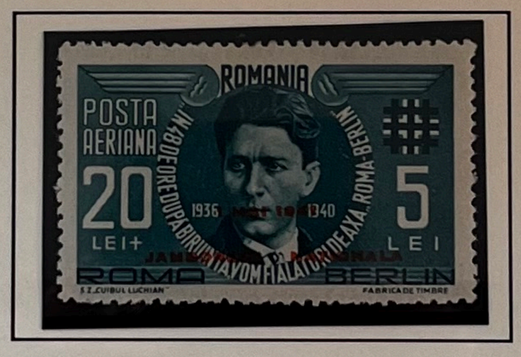

Charity Labels





1941 Marin and Mota











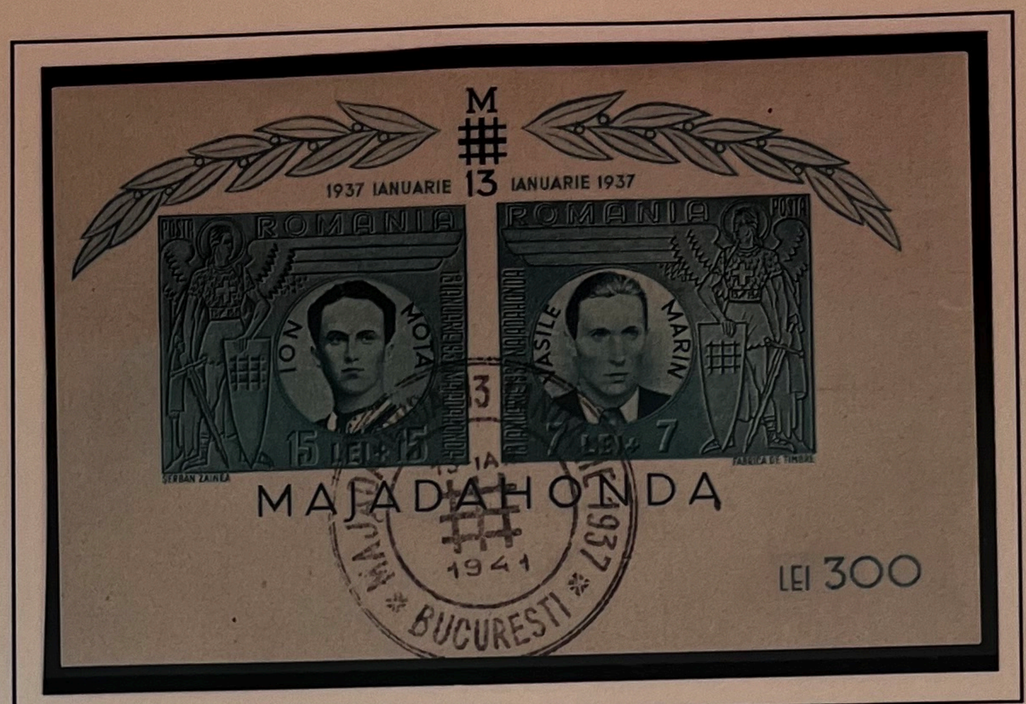



Charity Labels



Romania

1941 Carol I Endowment Fund











1941 Occupation of Cernauti











1941 Conquest of Transdniestria (Transdniestria issue)



1943 Blocks prepared by Transdniestria Government, but never issued







1943 Conquest of Transdniestria (2nd Issue – Valid for all Romania)









1941 Occupation of Chisinau











Romania

1941 Red Cross Fund











SOCIETATEA NAȚIONALĂ DE CRUCE ROȘIE A ROMÂNIEI



1941



Lei 200

1941 Anti-Bolshevik Crusade











Romania

1941 Fall of Odessa











Romania

1941 Restoration of Bessarabia and Bukovina

































Romania

1941 Winter Relief Fund

















