

Romania



Cover- Locally Addressed

1st Issue Block of 4 10f Harvester (Magyar Posta) with Inverted Overprint (only 200 stamps produced)

Debreczen CDS (919 Nov 26 / M 1 M)

Unframed Censor Mark - *Cenzurat* / Debretin

Marcel Biro was an expert in these issues

Romania

Debrecen Issue - Postal History



Cover - Locally Addressed

1st Issue - 5f Harvester with Koztarsasag, tied with a Debredzen CDS (919 Dec 25 / 0 1 0).

1st Issue - 2f, 10f, 20f Postage Dues, Tied with a Debredzen CDS (919 Dec 25 / H 1 H)

S Bayer was a Philatelic Dealer, covers addressed to him can be seen for many of the occupation issues

S. BAYÉR
COMMERCE DE TIMBRES-POSTE
 Spécialité: Roumanie, Timbres de guerre.
Galatz/Roumanie.

Handstamp from Reverse of Cover

Romania



Cover- Addressed to Nagyvarad, but not postally used

1st Issue 2f, 3f, Harvester, 2of 5f, 20f, 25f Harvester (Magyar Posta). 25f has shifted Overprint Block

Debredzen CDS (919 Dec 5 / B 1 B)

Elliptical Censor Mark - Censura Romana / ~din~ / Debrețin

Romania



Cover- Locally Addressed, but not postally used

2nd Issue - 40f, 30f, 20f (white paper), 10f (white paper), and 20f (green on blue) War Charity

Debreczen CDS (919 Dec 24 / B 2 B)

Elliptical Censor Mark - Censura Romana / ~din~ / Debretin

Romania



Registered Cover addressed to Bucharest

Debreczen 2 /88 Registration Label

2nd Issue – 2f, 2*10f, 1k

Boboiceanu Issue – 2*10f Harvester – Magyar Posta

Debreczen CDS (920 Mar 4 / G 2 G)

The Boboiceanu issue is very unusual to see on cover, even philatelically

Romania



Registered Express Cover- Addressed to Nyirbator, but not postally used

2nd Issue - 50f, 80f, 75f, 5f, 10f, 80f

Debrecen CDS (920 Jan 16 / N 1 N)

Rectangular Censor Mark

Romania

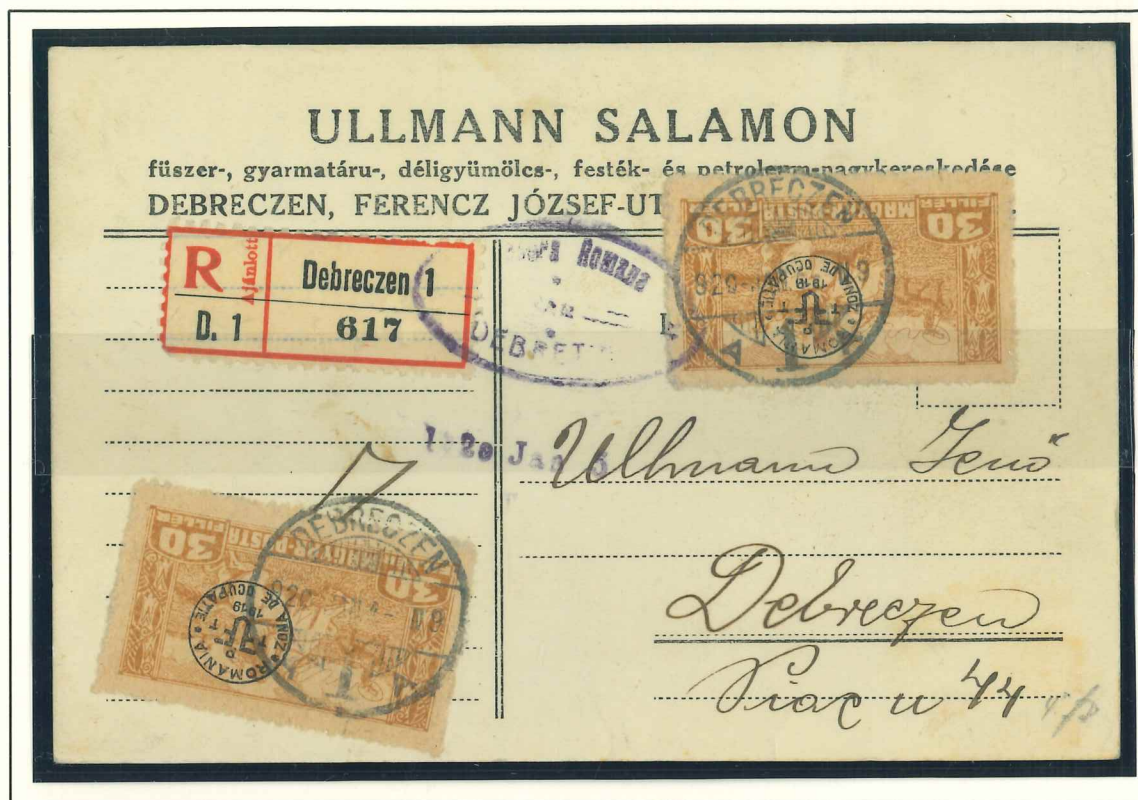

Registered Card - Locally Addressed , but not postally used
2nd Issue 3 of 30f (one on reverse)
Debredzen CDS (920 Jan 4 / A 1 A)
Elliptical Censor Mark - Censura Romana / ~din~ / Debrețin

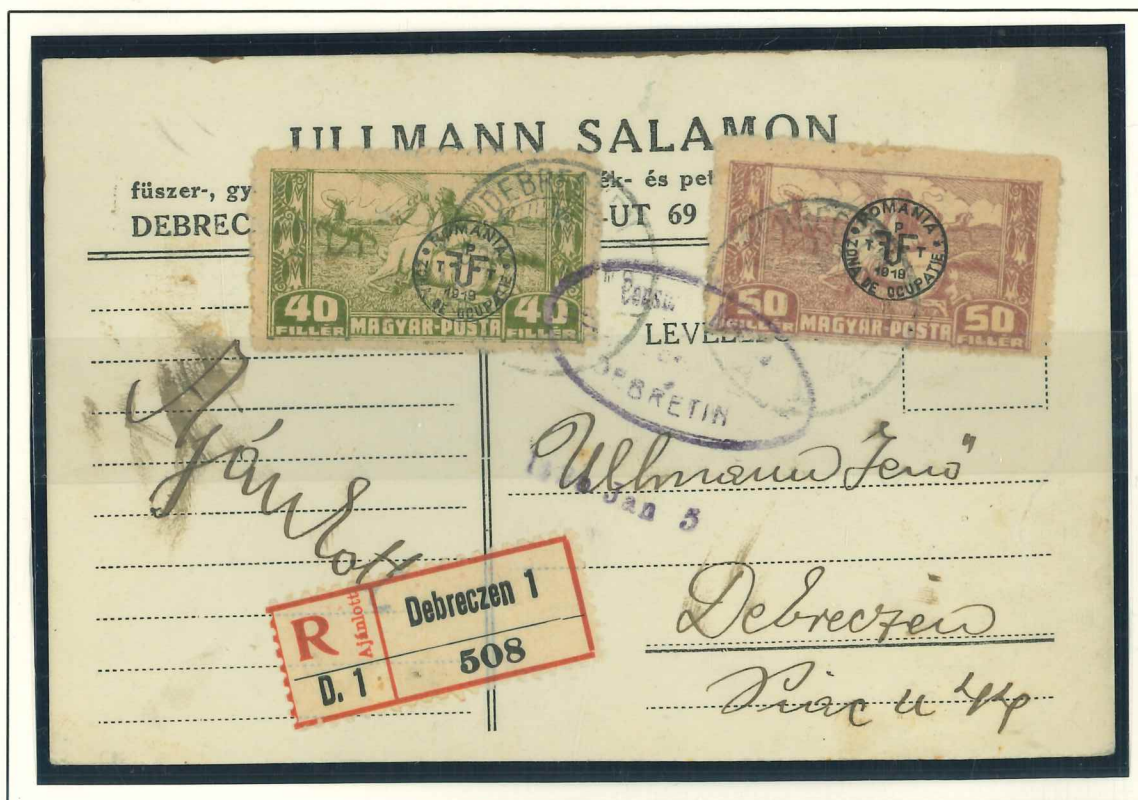

Registered Card - Locally Addressed , but not postally used
2nd Issue 40f and 50f
Indistinct Debredzen CDS
Elliptical Censor Mark - Censura Romana / ~din~ / Debrețin

Romania



Registered Card - Addressed to Galati, but not postally used (Galati CDS on reverse is later addition)

2nd Issue 75f and 30f

Indistinct Debredzen CDS

Elliptical Censor Mark - Censura Romana / ~din~ / Debretin

Romania



Cover- Addressed to Battlyanyi, but not postally used

2nd Issue Pair of 20f on white paper, 5f, 10f, and pair of 30f

Debredzen CDS (920 Feb 18 / H 1 H)

Elliptical Censor Mark - Censura Romana / ~din~ / Debretin

Romania



Registered Cover - not postally used

2nd Issue 5f 10f (white paper), 20f (white paper), 50f and 75f

Debredzen CDS (920 Feb 14 / E 1 E)

Elliptical Censor Mark - Censura Romana / ~din~ / Debretin

Romania

Fräi Nigi von Hombros

Loco.

Bethlyányi 1.



1920 Jan 10
T



Registered Cover - not postally used

2nd Issue Strip of 4 20f, Pair of 20f (white paper)

Debreczen CDS (?? / B 1 B)

Romania



Registered Cover - Addressed to Mateszalka,

2nd Issue 30f, 80f, 50f, 40f Tied by Debredzen CDS (11 Jan 920 / B 1 B)

Elliptical Censor Mark - Censura Romana / ~din~ / Debretin

Arrival Mark on Reverse - Mateszalka CDS (920 Jan 14 / 8)



Arrival Mark on Reverse

Romania



Cover - Locally Addressed, but not postally used (No CDS on reverse)

2nd Issue 10f Tied by Debredzen CDS (920 Feb 3 E 1 E)

Manuscript 20, Handstamps - T, 20 and boxed 20

2nd Issue 2 of 10f postage due tied with Debredzen CDS (?? / E1E)

Unframed Censor Mark - *Cenzurat* / Debretin

Romania



Cover - Locally Address, not postally used

2nd Issue 5f, 10f (white paper), 20f (white paper), 60f, 75f, 40f, 30f

Debredzen CDS (?? / A 1 A)