

THE ANNEXED CARD IS INTENDED FOR THE ANSWER.

INTENDED FOR DESTINÉE POUR

POST CARD



GRENADA

THE ADDRESS ONLY TO BE WRITTEN ON THIS SIDE.

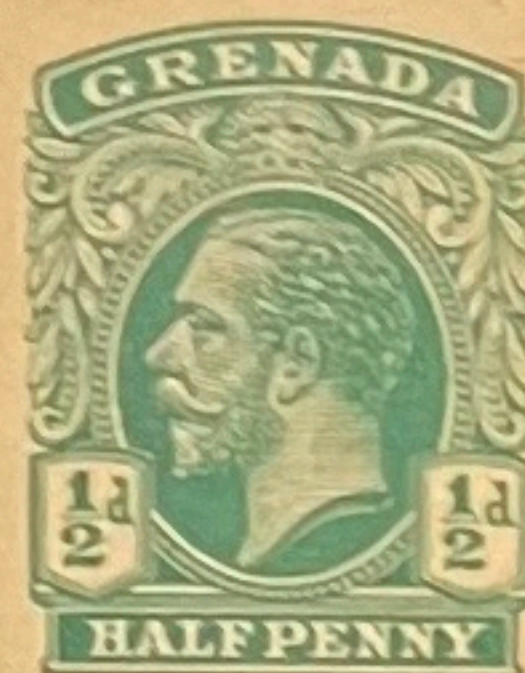

UNION POSTALE UNIVERSELLE
GRENADA (LA GRENADE)

POST CARD  CARTE POSTALE

THE ADDRESS ONLY TO BE WRITTEN ON THIS SIDE.



UNION POSTALE UNIVERSELLE
GRENADA (LA GRENADE)

POST CARD  CARTE POSTALE

THE ADDRESS ONLY TO BE WRITTEN ON THIS SIDE.

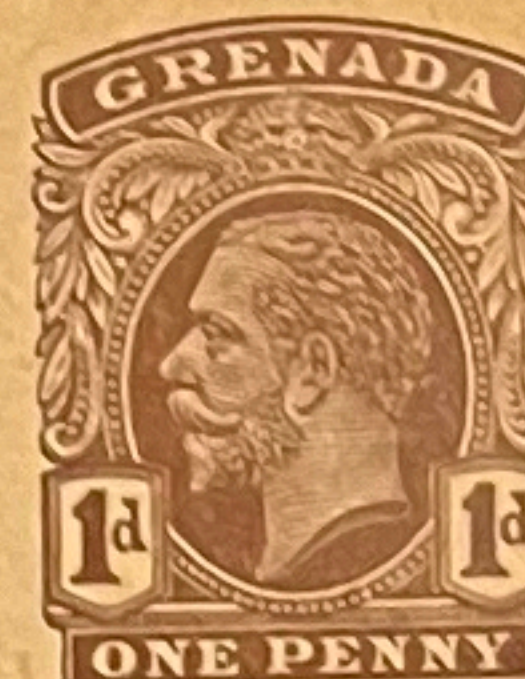

POST  CARD

GRENADA

THE ADDRESS ONLY TO BE WRITTEN ON THIS SIDE.



SPECIMEN

POST  CARD

GRENADA

THE ADDRESS ONLY TO BE WRITTEN ON THIS SIDE.







REGISTERED

**THIS LETTER MUST BE GIVEN TO
TO BE REGISTERED, AND A**

LETTER.

**AN OFFICER OF THE POST OFFICE
RECEIPT OBTAINED FOR IT.**

**THE STAMP
TO PAY THE
POSTAGE
MUST BE
PLACED HERE.**



REGISTERED LETTER.

THIS LETTER MUST BE GIVEN TO AN OFFICER OF THE POST OFFICE
TO BE REGISTERED AND A RECEIPT OBTAINED FOR IT.

THE STAMP
TO PAY THE
POSTAGE
MUST BE
PLACED HERE.

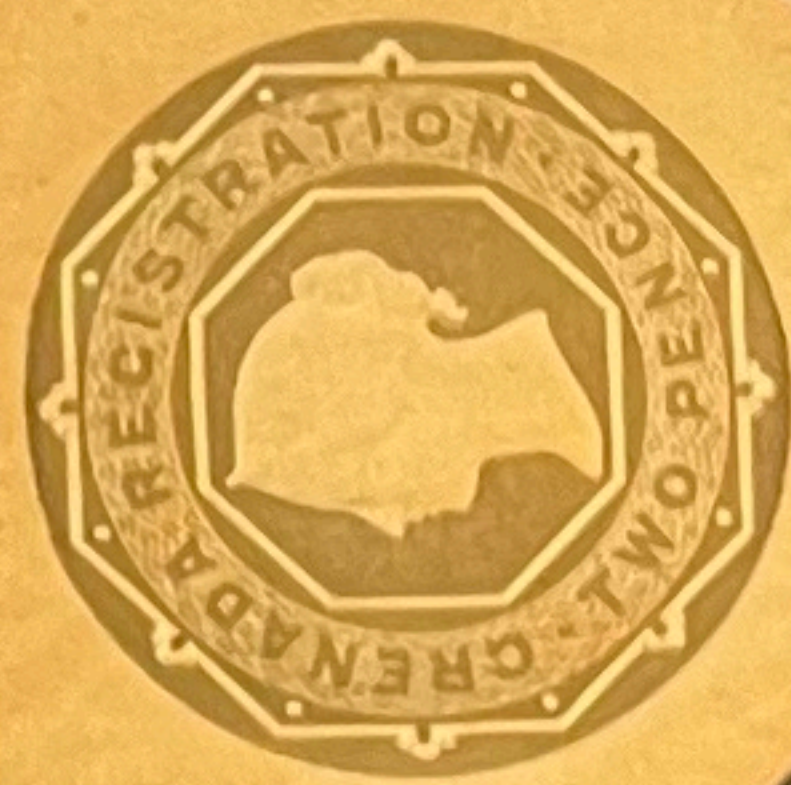

REGISTERED LETTER.

THIS LETTER MUST BE GIVEN TO AN OFFICER OF THE POST OFFICE
TO BE REGISTERED AND A RECEIPT OBTAINED FOR IT.

THE STAMP
TO PAY THE
POSTAGE
MUST BE
PLACED HERE.



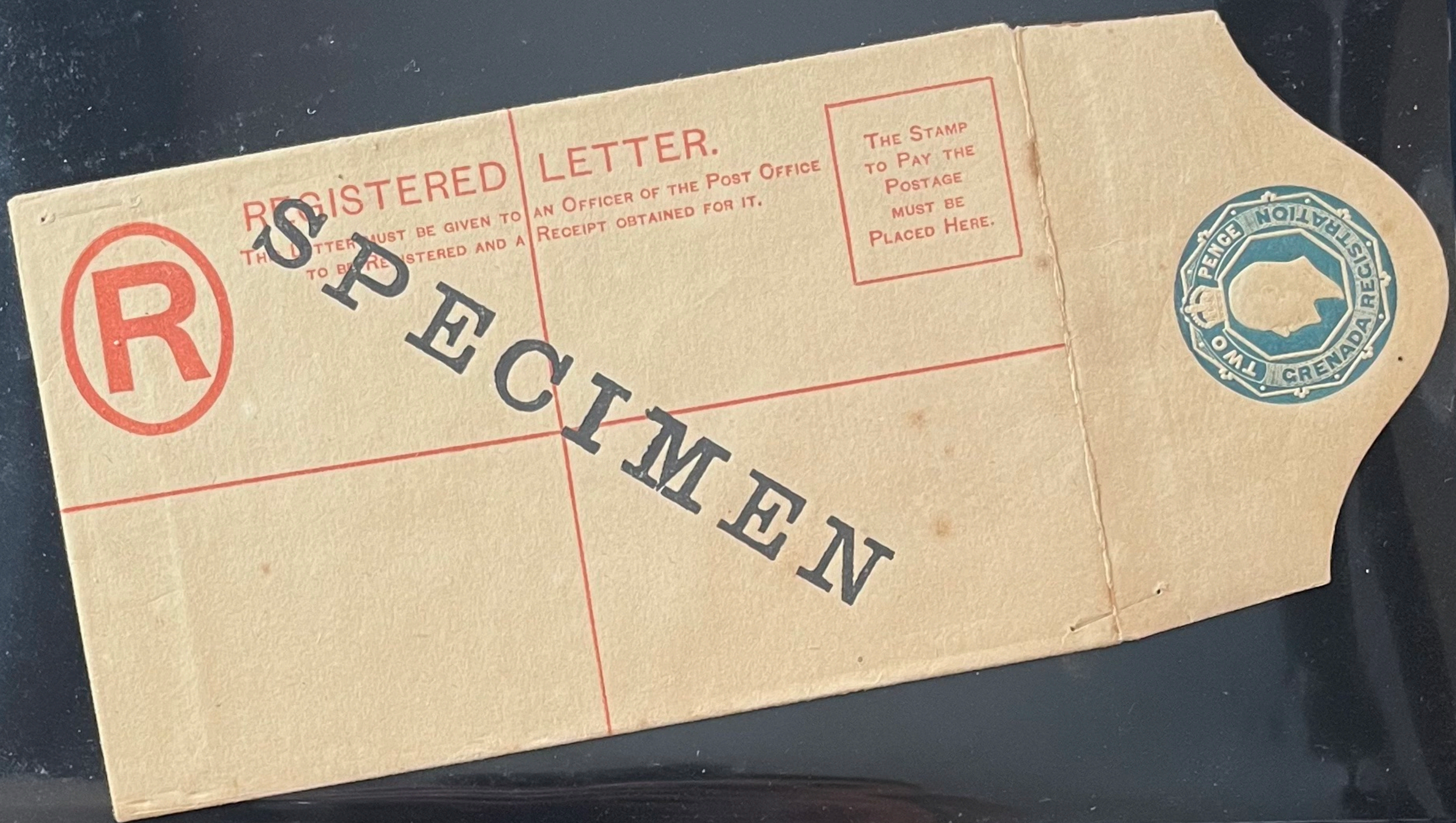



REGISTERED LETTER.

THIS LETTER MUST BE GIVEN TO AN OFFICER OF THE POST OFFICE TO BE REGISTERED, AND A RECEIPT OBTAINED FOR IT. THE ADDRESS MUST BE WRITTEN ON THIS SIDE.

THE STAMP TO PAY THE POSTAGE MUST BE PLACED HERE.



To withdraw Contents, cut Envelope across this line.



REGISTERED LETTER.

THIS LETTER MUST BE GIVEN TO AN OFFICER OF THE POST OFFICE TO BE REGISTERED, AND A RECEIPT OBTAINED FOR IT. THE ADDRESS MUST BE WRITTEN ON THIS SIDE.

THE STAMP TO PAY THE POSTAGE MUST BE PLACED HERE.



To withdraw Contents, cut Envelope across this line.



REGISTERED LETTER.

THIS LETTER MUST BE GIVEN TO AN OFFICER OF THE POST OFFICE TO BE REGISTERED, AND A RECEIPT OBTAINED FOR IT. THE ADDRESS MUST BE WRITTEN ON THIS SIDE.

THE STAMP TO PAY THE POSTAGE MUST BE PLACED HERE.



To withdraw Contents, cut Envelope across this line.



REGISTERED LETTER.
THIS LETTER MUST BE GIVEN TO AN OFFICER OF THE POST OFFICE TO BE REGISTERED, AND A RECEIPT OBTAINED FOR IT. THE ADDRESS MUST BE WRITTEN ON THIS SIDE.

THE STAMP TO PAY THE POSTAGE MUST BE PLACED HERE.



To withdraw Contents, cut Envelope across this line.



REGISTERED LETTER.

THIS LETTER MUST BE GIVEN TO AN OFFICER OF THE POST OFFICE TO BE REGISTERED, AND A RECEIPT OBTAINED FOR IT. THE ADDRESS MUST BE WRITTEN ON THIS SIDE.

THE STAMP
TO PAY
THE POSTAGE
MUST BE
PLACED HERE



To withdraw Contents, cut Envelope across this line.



REGISTERED LETTER.

THIS LETTER MUST BE GIVEN TO AN OFFICER OF THE POST OFFICE TO BE REGISTERED, AND A RECEIPT OBTAINED FOR IT. THE ADDRESS MUST BE WRITTEN ON THIS SIDE.

THE STAMP
TO PAY
THE POSTAGE
MUST BE
PLACED HERE

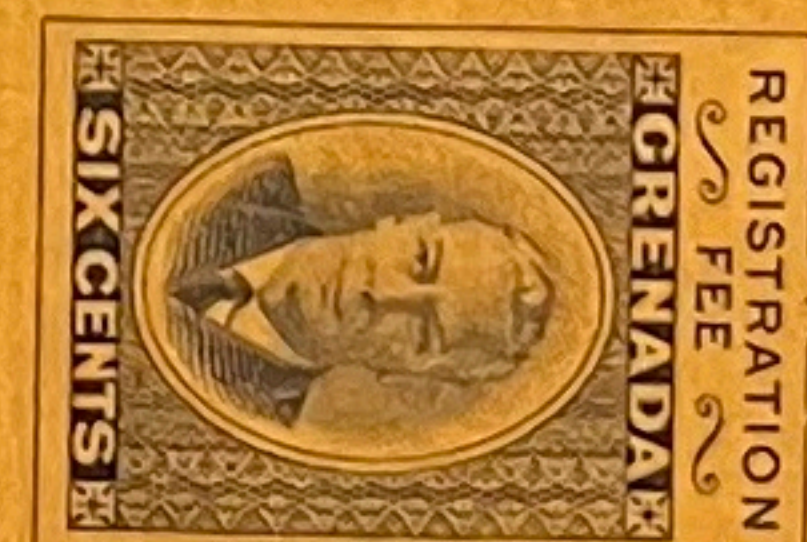

To withdraw Contents, cut Envelope across this line.



REGISTERED LETTER.
THIS LETTER MUST BE GIVEN
POST OFFICE TO BE
RECEIPT OBTAINED
The Address must be written
TO AN OFFICER OF THE
REGISTERED, AND A
FOR IT.
on this side.

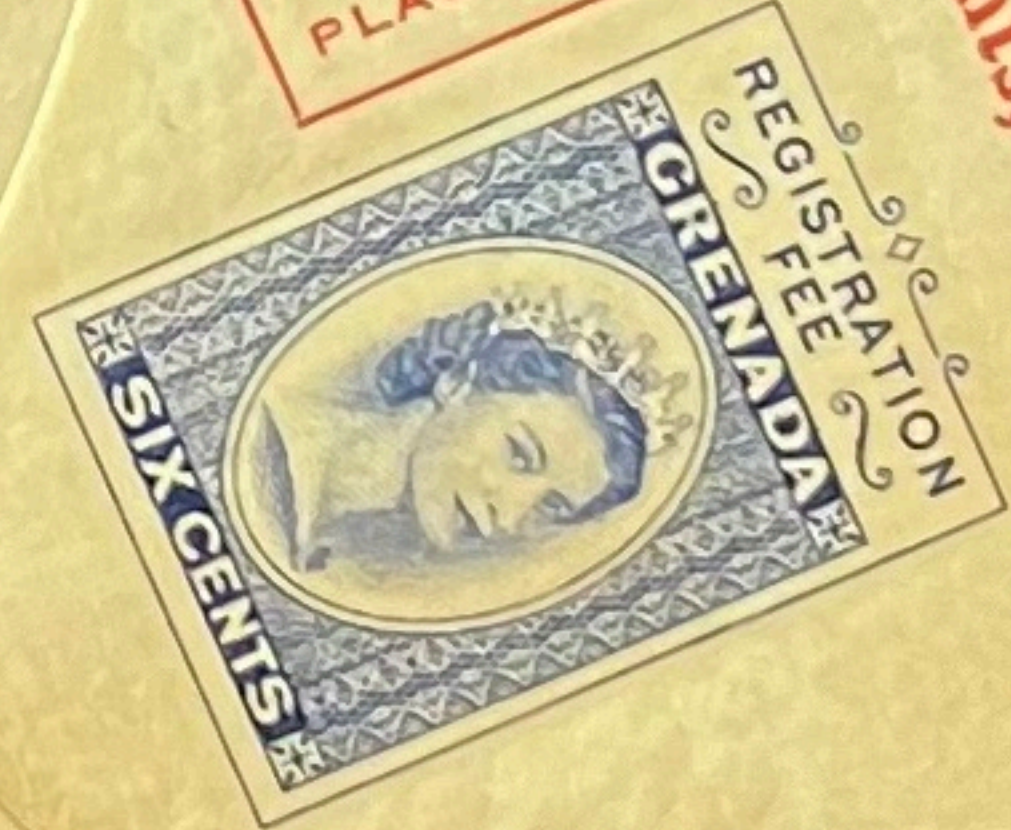

THE STAMP
TO PAY
THE POSTAGE
MUST BE
PLACED HERE

To withdraw Contents, cut Envelope across this line.

This Wrapper may only be used for Newspapers, or for such documents as are allowed to be sent at the Book-rate of postage, and must not enclose any letter or communication of the nature of a letter (whether separate or otherwise). If this rule be infringed, the packet will be charged as a letter.



This Wrapper may only be used for Newspapers, or for such documents as are allowed to be sent at the Book-rate of postage, and must not enclose any letter or communication of the nature of a letter (whether separate or otherwise). If this rule be infringed, the packet will be charged as a letter.

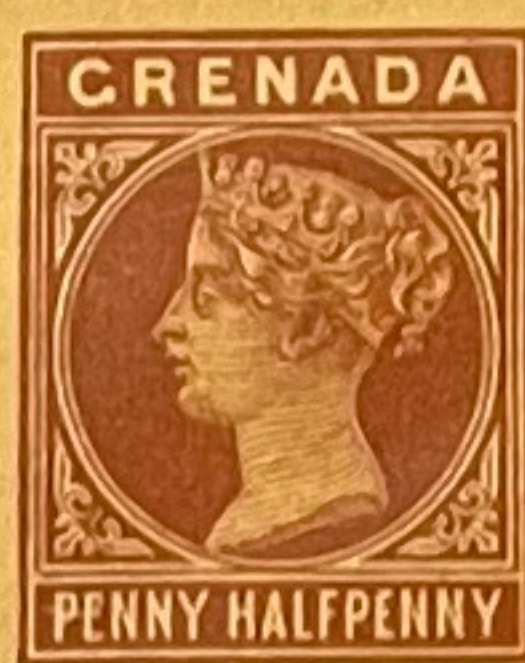



REGISTERED LETTER.

THIS LETTER MUST BE GIVEN TO AN OFFICER OF THE POST OFFICE
TO BE REGISTERED AND A RECEIPT OBTAINED FOR IT.

THE STAMP
TO PAY THE
POSTAGE
MUST BE
PLACED HERE.

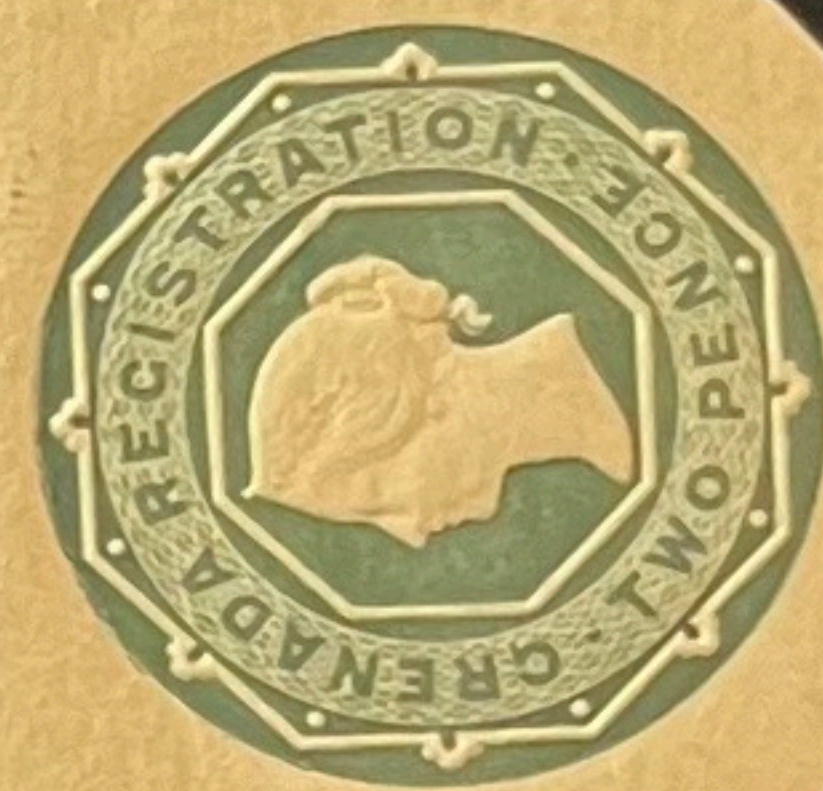

This Wrapper may only be used for Newspapers, or for
such documents as are allowed to be sent at the Book-rate
of postage, and must not enclose any letter or communication
of the nature of a letter (whether separate or otherwise).
If this rule be infringed, the packet will be charged as a letter.

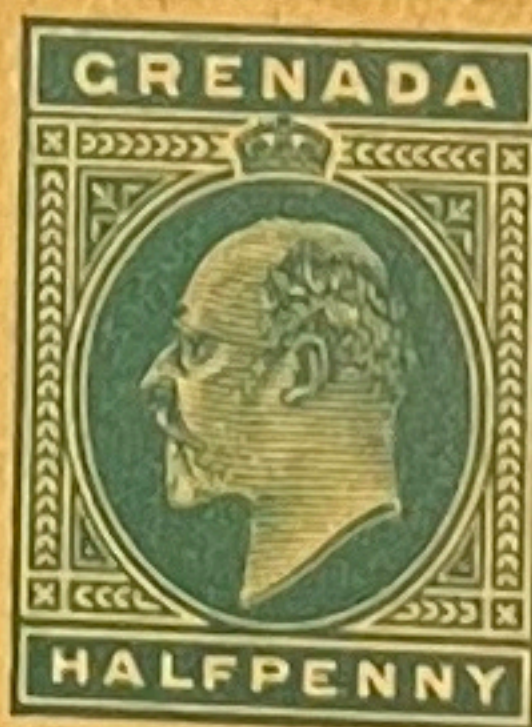

E 42501

This Wrapper may only be used for Newspapers or for such documents as are allowed to be sent at the Book-rate of postage, and must not enclose any letter or communication of the nature of a letter (whether separate or otherwise). If this rule be infringed, the packet will be charged as a letter.



This Wrapper may only be used for Newspapers or for such documents as are allowed to be sent at the Book-rate of postage, and must not enclose any letter or communication of the nature of a letter (whether separate or otherwise). If this rule be infringed, the packet will be charged as a letter.

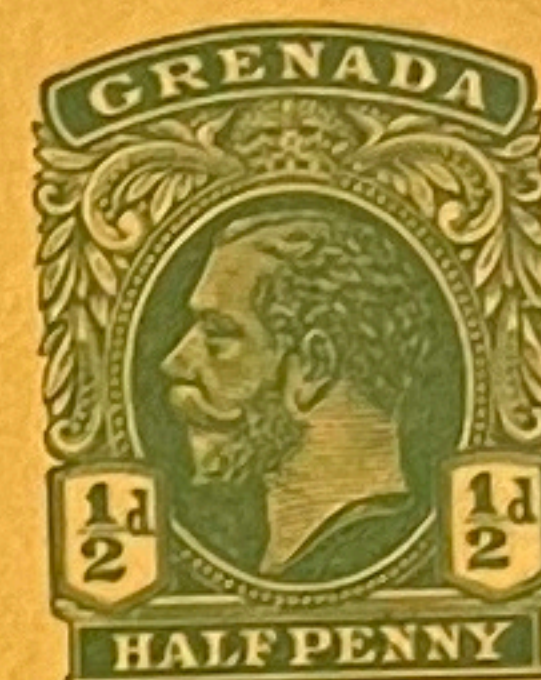

This Wrapper may only be used for Newspapers or for such documents as are allowed to be sent at the Book-rate of postage, and must not enclose any letter or communication of the nature of a letter (whether separate or otherwise). If this rule be infringed, the packet will be charged as a letter.



This Wrapper may only be used for Newspapers or for such documents as are allowed to be sent at the Book-rate of postage, and must not enclose any letter or communication of the nature of a letter (whether separate or otherwise). If this rule be infringed, the packet will be charged as a letter.



This Wrapper may only be used for Newspapers or for such documents as are allowed to be sent at the Book-rate of postage, and must not enclose any letter or communication of the nature of a letter (whether separate or otherwise). If this rule be infringed, the packet will be charged as a letter.

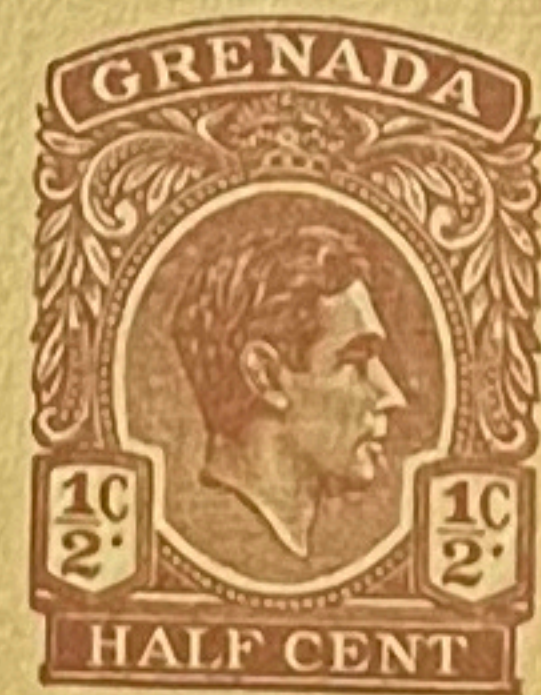

This Wrapper may only be used for Newspapers or for such documents as are allowed to be sent at the Book-rate of postage, and must not enclose any letter or communication of the nature of a letter (whether separate or otherwise). If this rule be infringed, the packet will be charged as a letter.



This Wrapper may only be used for Newspapers or for such documents as are allowed to be sent at the Book-rate of postage, and must not enclose any letter or communication of the nature of a letter (whether separate or otherwise). If this rule be infringed, the packet will be charged as a letter.

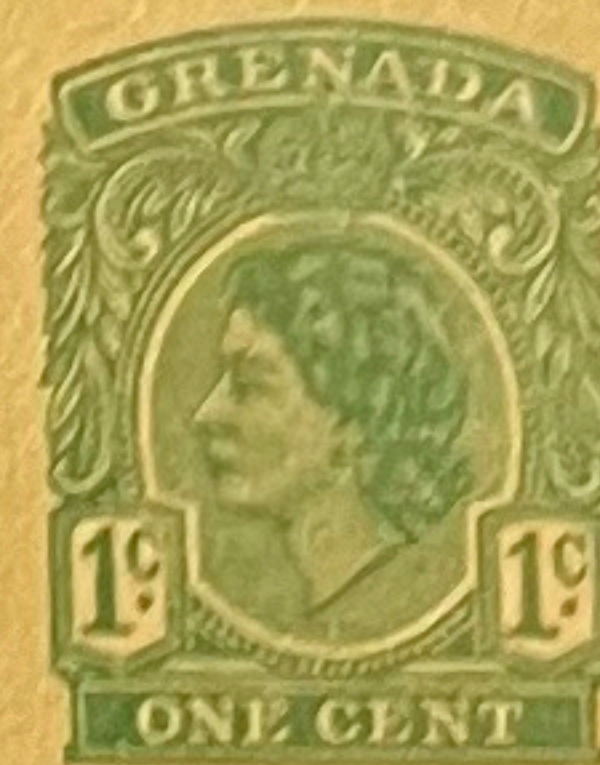

BY AIR MAIL

AIR LETTER

IF ANYTHING IS ENCLOSED
THIS LETTER WILL BE SENT
BY ORDINARY MAIL.



6

← Second fold here →

BY AIR MAIL

AIR LETTER

IF ANYTHING IS EN-
CLOSED THIS LETTER
WILL BE SENT BY
ORDINARY MAIL.



.....

.....

.....

.....

BY AIR MAIL

AIR LETTER

IF ANYTHING IS EN-
CLOSED THIS LETTER
WILL BE SENT BY
ORDINARY MAIL.



74

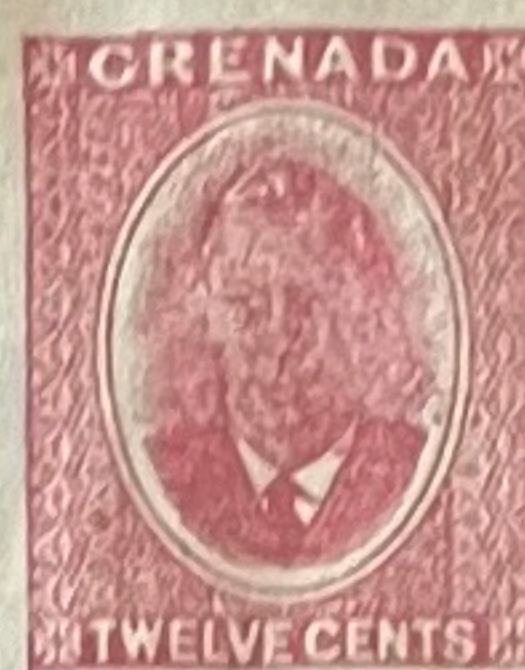

BY AIR MAIL

AIR LETTER

IF ANYTHING IS EN-
CLOSED THIS LETTER
WILL BE SENT BY
ORDINARY MAIL.

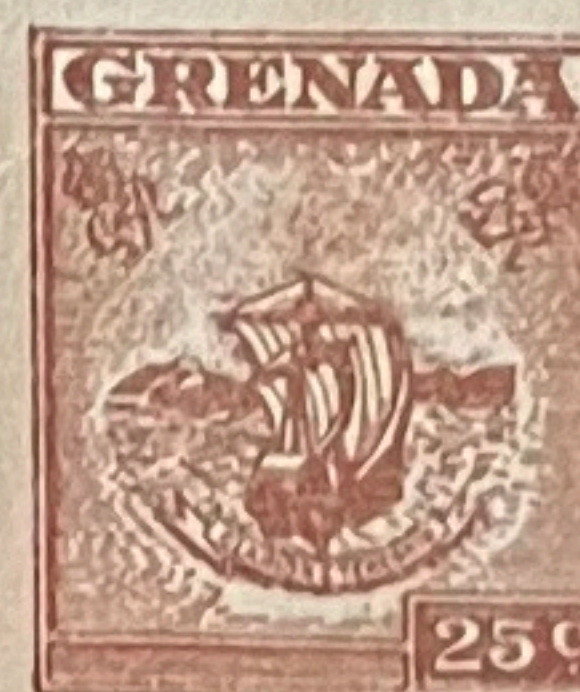



BY AIR MAIL
AIR LETTER
PAR AVION AEROGamme



BY AIR MAIL
AIR LETTER
PAR AVION AEROGamme



TO OPEN SLIT HERE

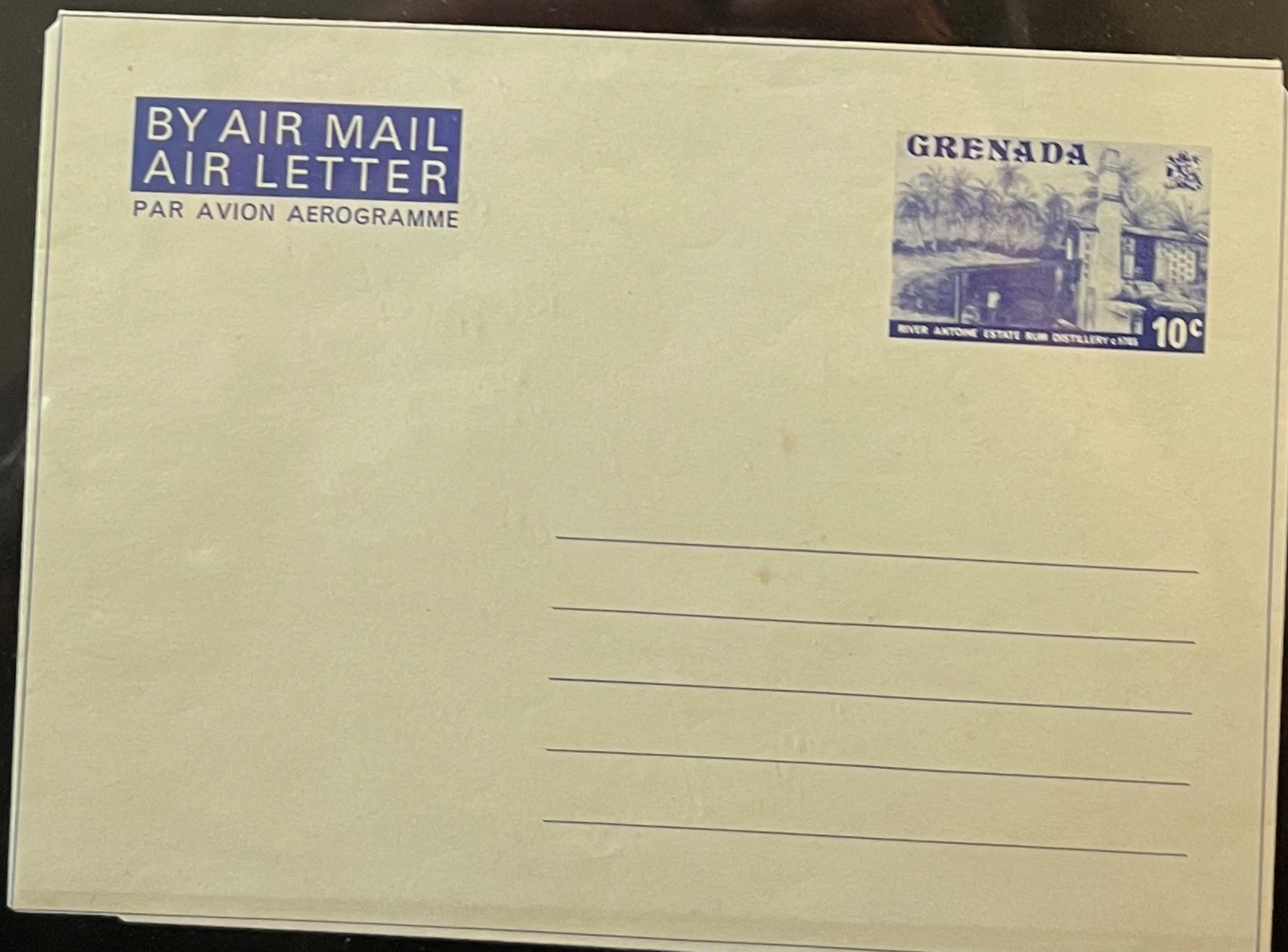
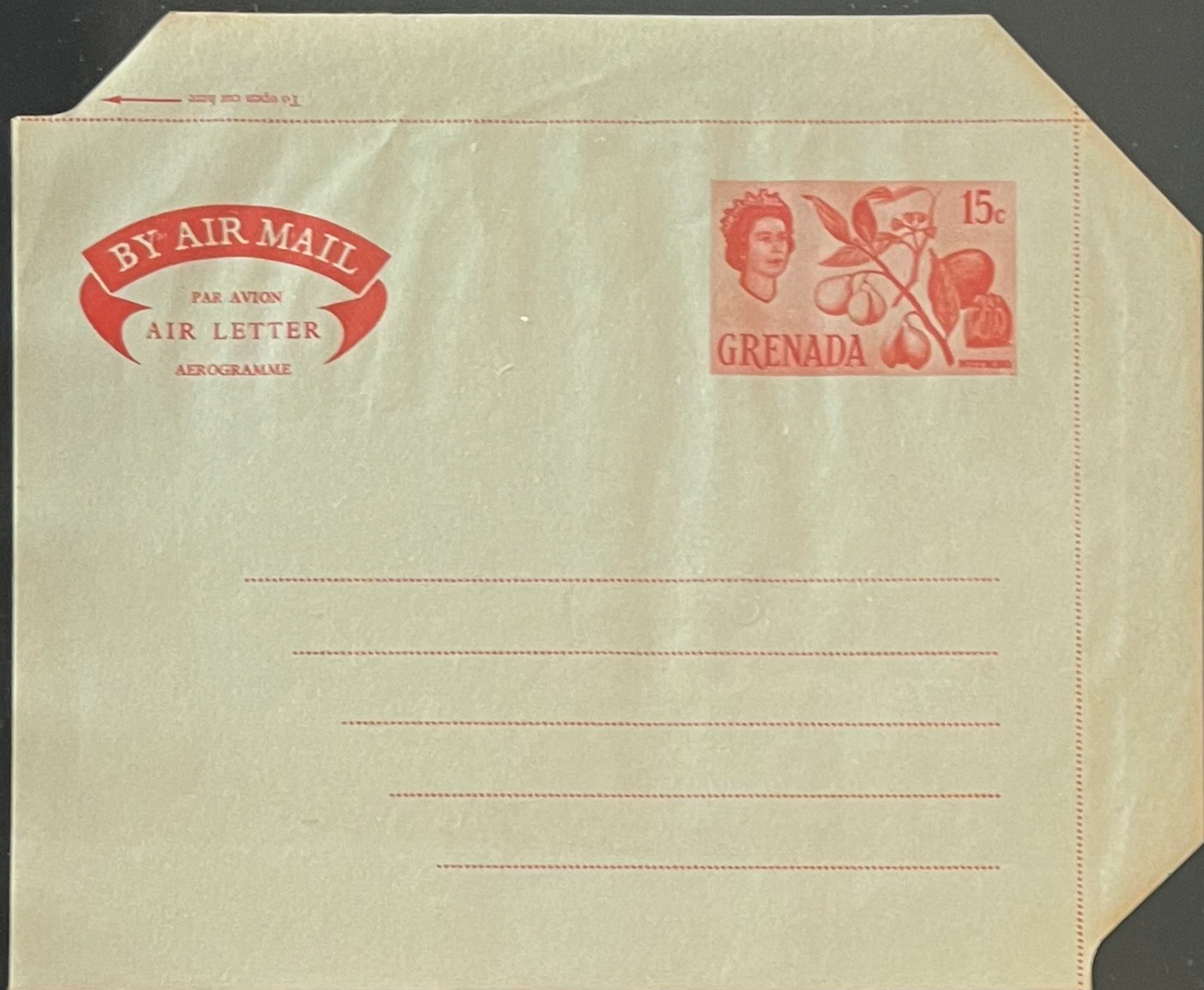

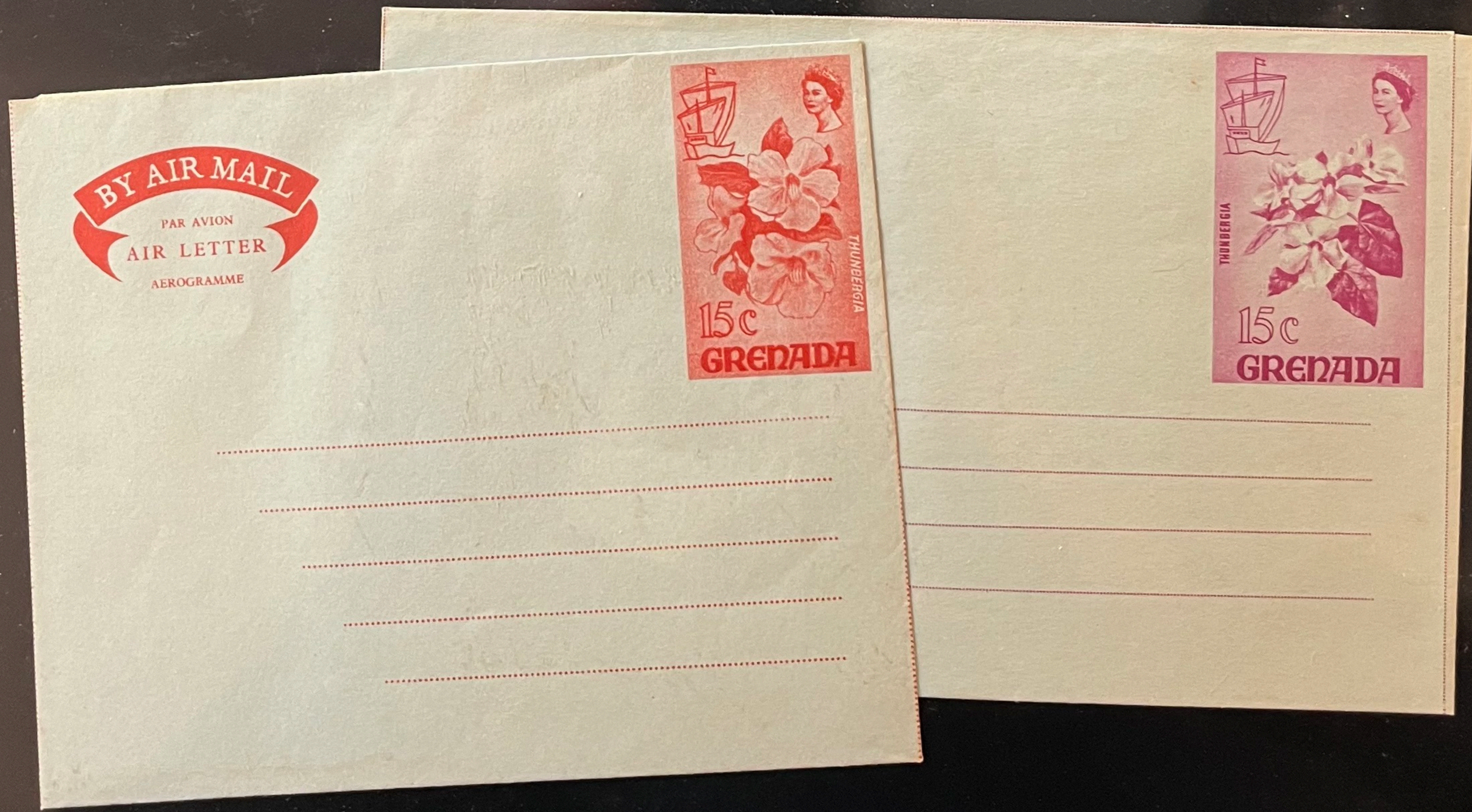

14 Dec

UNION POSTALE UNIVERSELLE
GRENADA (LA GRENADÉ)

POST CARD

THE ADDRESS ONLY TO BE WRITTEN ON THIS SIDE.

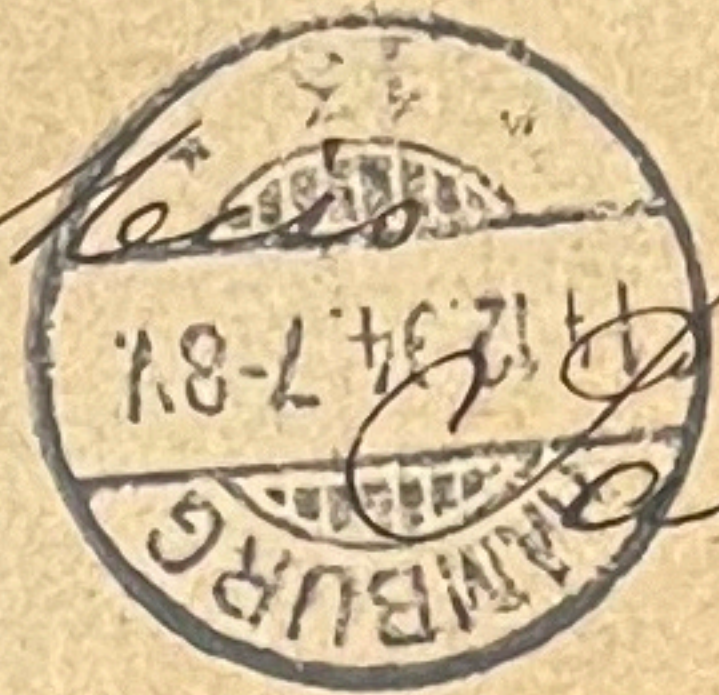
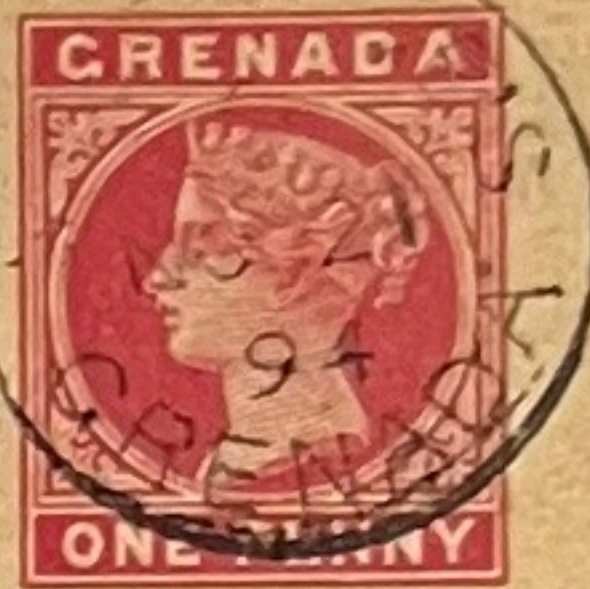

*Anna Paula Behrens.
Grindelberg 4.
Germany Hamburg*

UNION POSTALE UNIVERSELLE
GRENADA (LA GRENADÉ)

POST CARD

THE ADDRESS ONLY TO BE WRITTEN ON THIS SIDE.



*Wm. C. Russell & Co.
82 N. York Street
Holloway
London, N.*

POST CARD



GRENADA

THE ADDRESS ONLY TO BE WRITTEN ON THIS SIDE.

SERVAAS SMITS

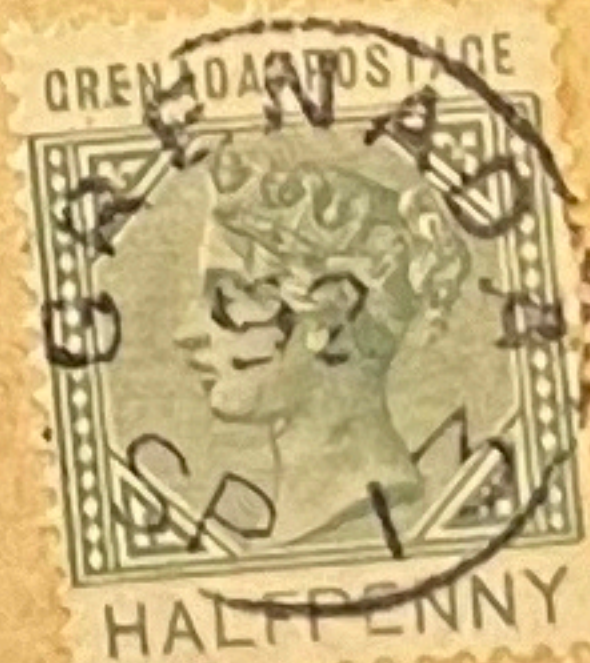

**ZUTPHEN.
(Holland.)**

THE ANNEXED CARD
IS INTENDED FOR
THE ANSWER.

