



UNION POSTALE UNIVERSELLE
TRINIDAD (TRINITÉ)
POST  CARD
THE ADDRESS ONLY TO BE WRITTEN ON THIS SIDE.



SIDE.



INLAND
POST  CARD
TRINIDAD
THE ADDRESS ONLY TO BE WRITTEN ON THIS SIDE.

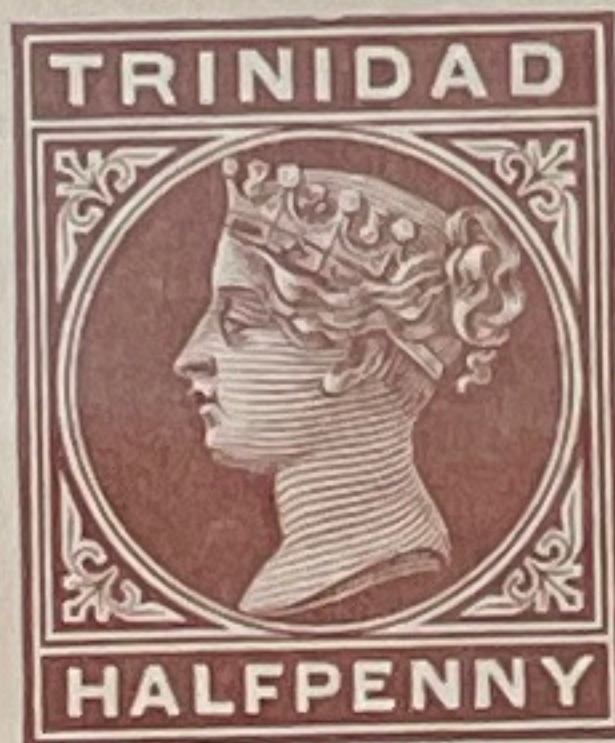

INLAND
POST  CARD
TRINIDAD
THE ADDRESS ONLY TO BE WRITTEN ON THIS SIDE.



UNION POSTALE UNIVERSELLE
TRINIDAD (TRINITÉ)
POST  CARD
THE ADDRESS ONLY TO BE WRITTEN ON THIS SIDE.
(FOR COUNTRIES WITHIN 300 MILES)



UNION POSTALE UNIVERSELLE
TRINIDAD (TRINITÉ)
POST  CARD
THE ADDRESS ONLY TO BE WRITTEN ON THIS SIDE.



UNION POSTALE UNIVERSELLE
TRINIDAD (TRINITÉ)
POST  CARD
THE ADDRESS ONLY TO BE WRITTEN ON THIS SIDE.
(FOR INDIA AND COUNTRIES IN THE EAST
VIA UNITED KINGDOM)



UNION POSTALE UNIVERSELLE
TRINIDAD (TRINITÉ)
POST  CARD
THE ADDRESS ONLY TO BE WRITTEN ON THIS SIDE:
(FOR COUNTRIES WITHIN 300 MILES)



THE ANNEXED CARD IS INTENDED
FOR THE ANSWER.
(LA CARTE OI-JOINTE EST DESTINÉE
À LA RÉPONSE.)

UNION POSTALE UNIVERSELLE
TRINIDAD (TRINITÉ)
POST  CARD

THE ADDRESS ONLY TO BE WRITTEN ON THIS SIDE.

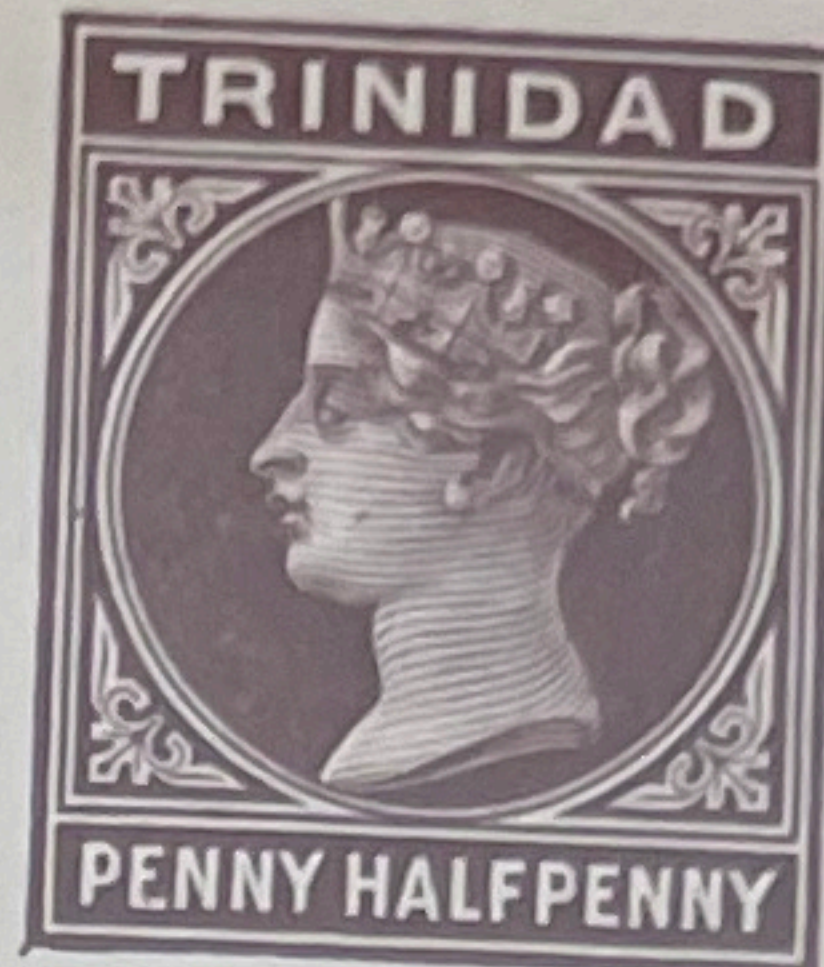

THE ANNEXED CARD IS INTENDED
FOR THE ANSWER.
(LA CARTE CI-JOINTE EST DESTINÉE
À LA RÉPONSE.)

UNION POSTALE UNIVERSELLE
TRINIDAD (TRINITÉ)
POST  CARD

THE ADDRESS ONLY TO BE WRITTEN ON THIS SIDE.
(FOR INDIA AND COUNTRIES IN THE EAST
VIA UNITED KINGDOM)



THE ANNEXED CARD IS INTENDED
FOR THE ANSWER.
(LA CARTE CI-JOINTE EST DESTINÉE
À LA RÉPONSE.)

UNION POSTALE UNIVERSELLE
TRINIDAD (TRINITE)

POST CARD  CARTE POSTALE

THE ADDRESS ONLY TO BE WRITTEN ON THIS SIDE.



INLAND

POST  CARD

TRINIDAD

THE ADDRESS ONLY TO BE WRITTEN ON THIS SIDE.

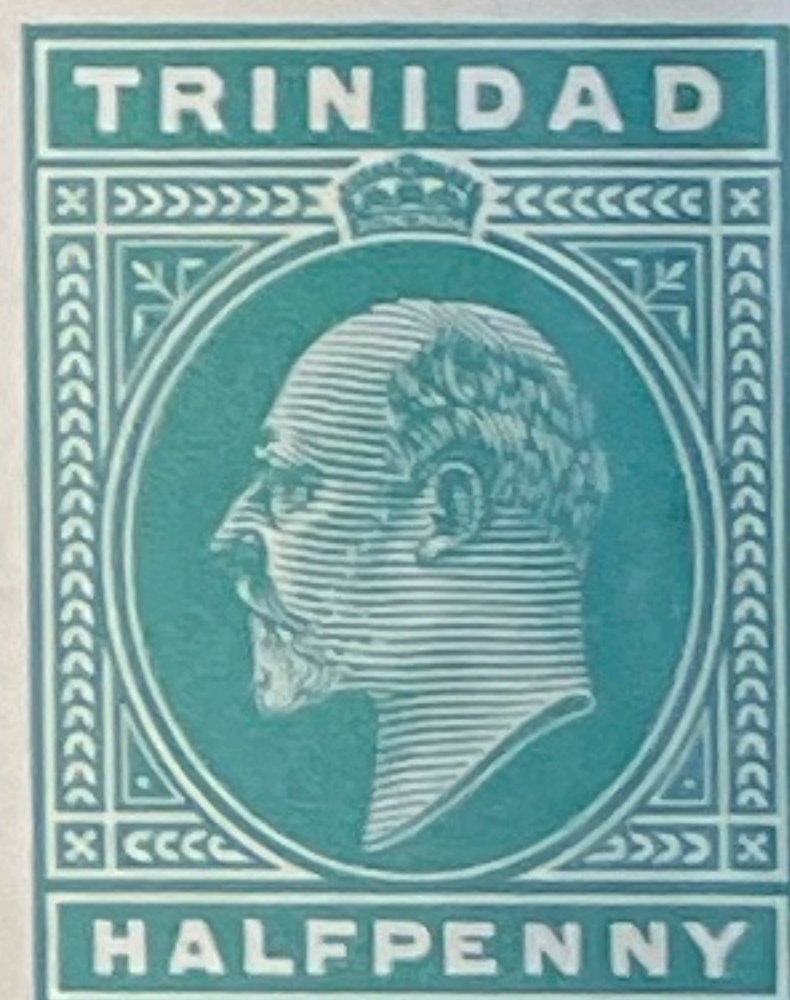

INLAND
POST CARD



TRINIDAD

THE ADDRESS ONLY TO BE WRITTEN ON THIS SIDE.



UNION POSTALE UNIVERSELLE
TRINIDAD (TRINITÉ)
POST CARD CARTE POSTALE



THE ADDRESS ONLY TO BE WRITTEN ON THIS SIDE.



INLAND
POST CARD



TRINIDAD

THE ADDRESS ONLY TO BE WRITTEN ON THIS SIDE.





INLAND
POST CARD

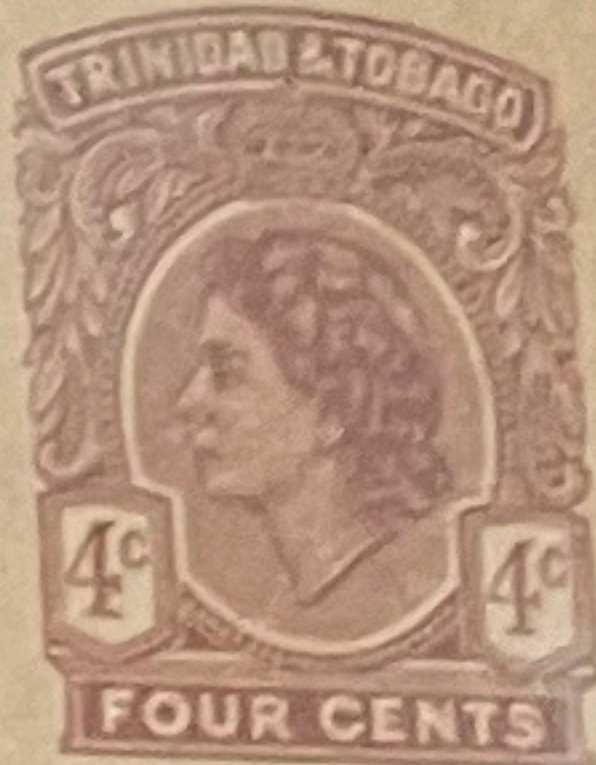

TRINIDAD
THE ADDRESS ONLY TO BE WRITTEN ON THIS SIDE

INLAND
POST CARD



TRINIDAD
THE ADDRESS ONLY TO BE WRITTEN ON THIS SIDE



REGISTERED LETTER.

THIS LETTER MUST BE GIVEN TO
TO BE REGISTERED AND A

AN OFFICER OF THE POST OFFICE
RECEIPT OBTAINED FOR IT.

THE STAMP
TO PAY THE
POSTAGE
MUST BE
PLACED HERE.

THE STAMP
TO PAY THE
POSTAGE
MUST BE
PLACED HERE.

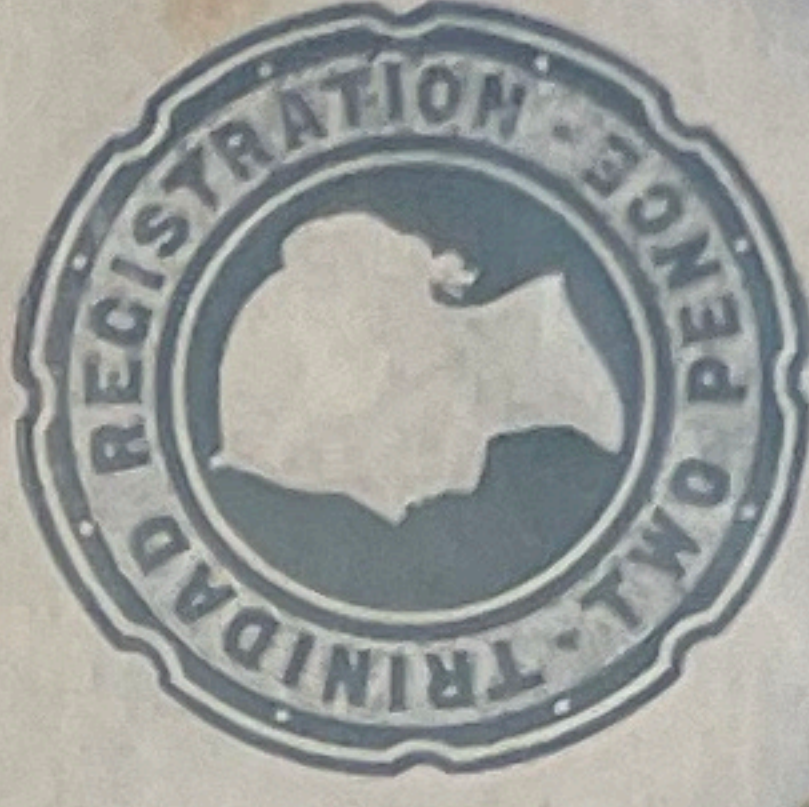

REGISTERED LETTER.

THIS LETTER MUST BE GIVEN TO
TO BE REGISTERED AND A

AN OFFICER OF THE POST OFFICE
RECEIPT OBTAINED FOR IT.

THE STAMP
TO PAY THE
POSTAGE
MUST BE
PLACED HERE.



**TO WITHDRAW CONTENTS CUT AWAY PER-
FORATED PORTION OF ENVELOPE.**

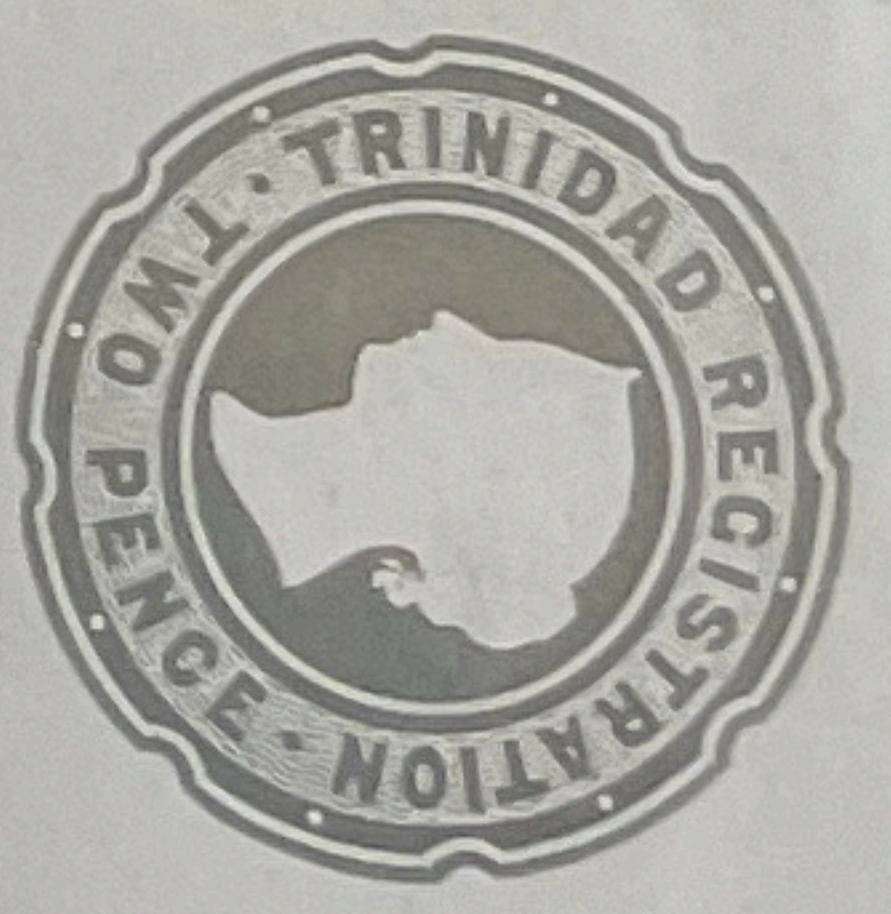

If any investigation is required to be

**TO WITHDRAW CONTENTS CUT AWAY PER-
FORATED PORTION OF ENVELOPE.**



*If any investigation is required to be
made about this letter the envelope must
accompany the complaint.*

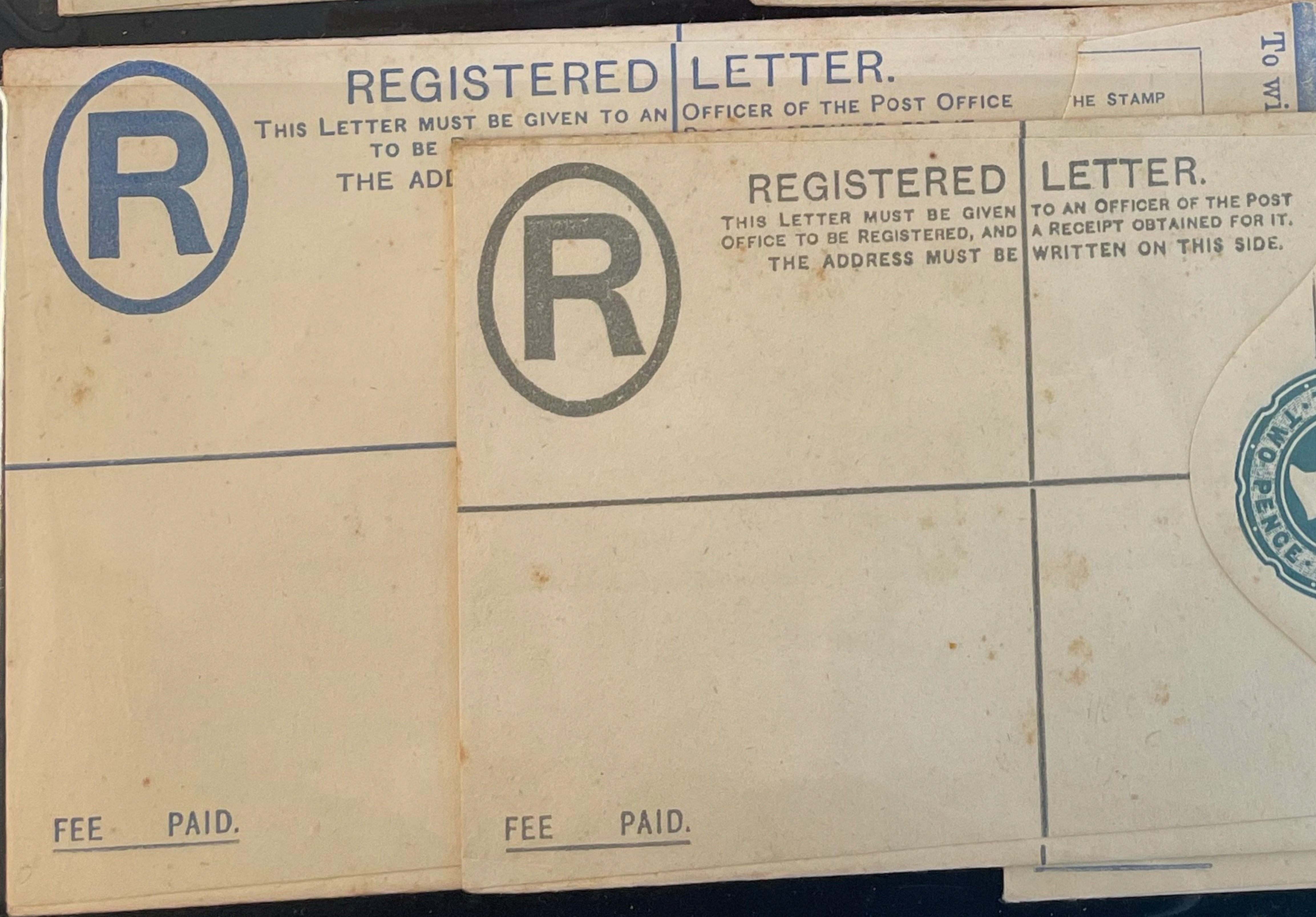
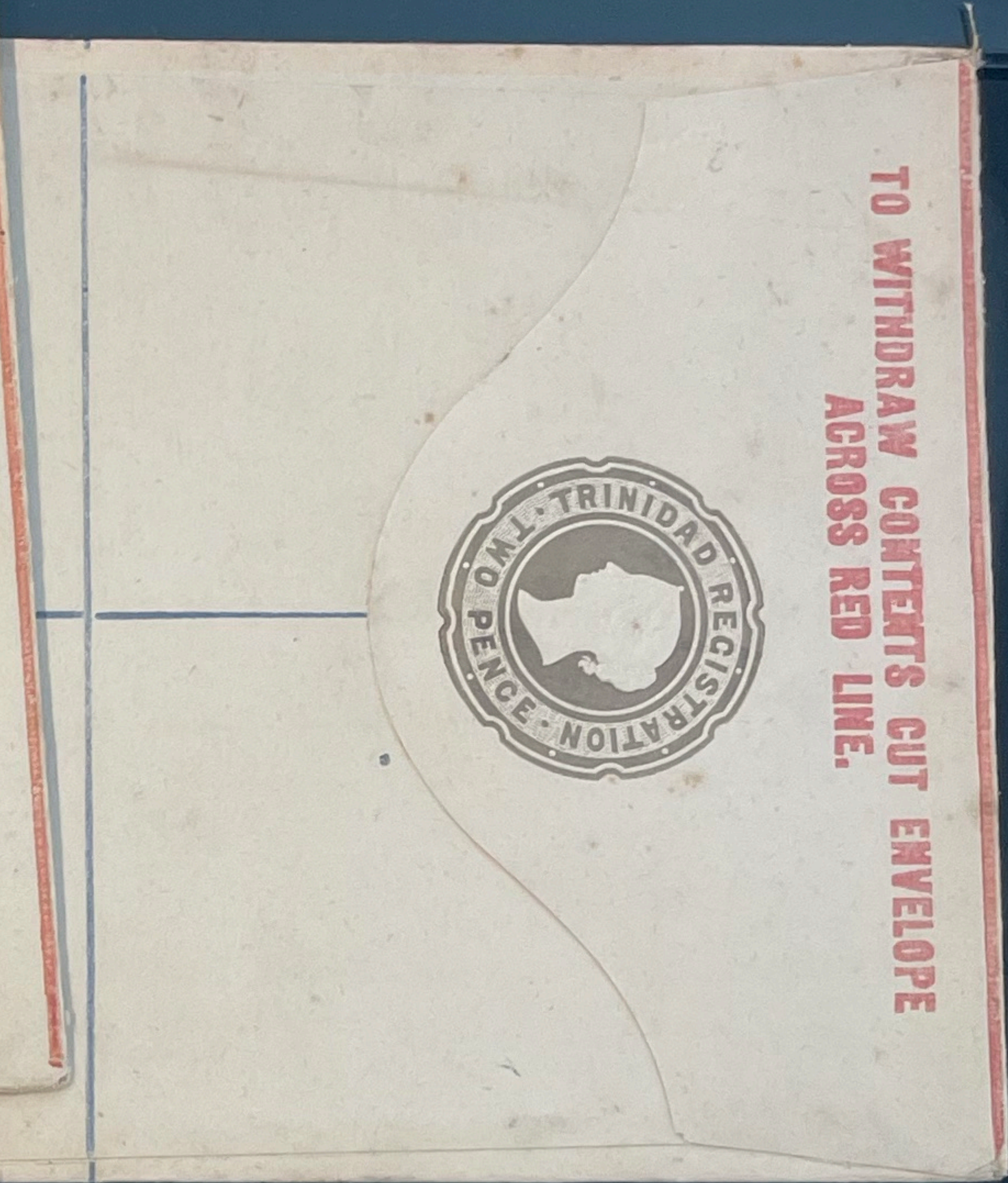
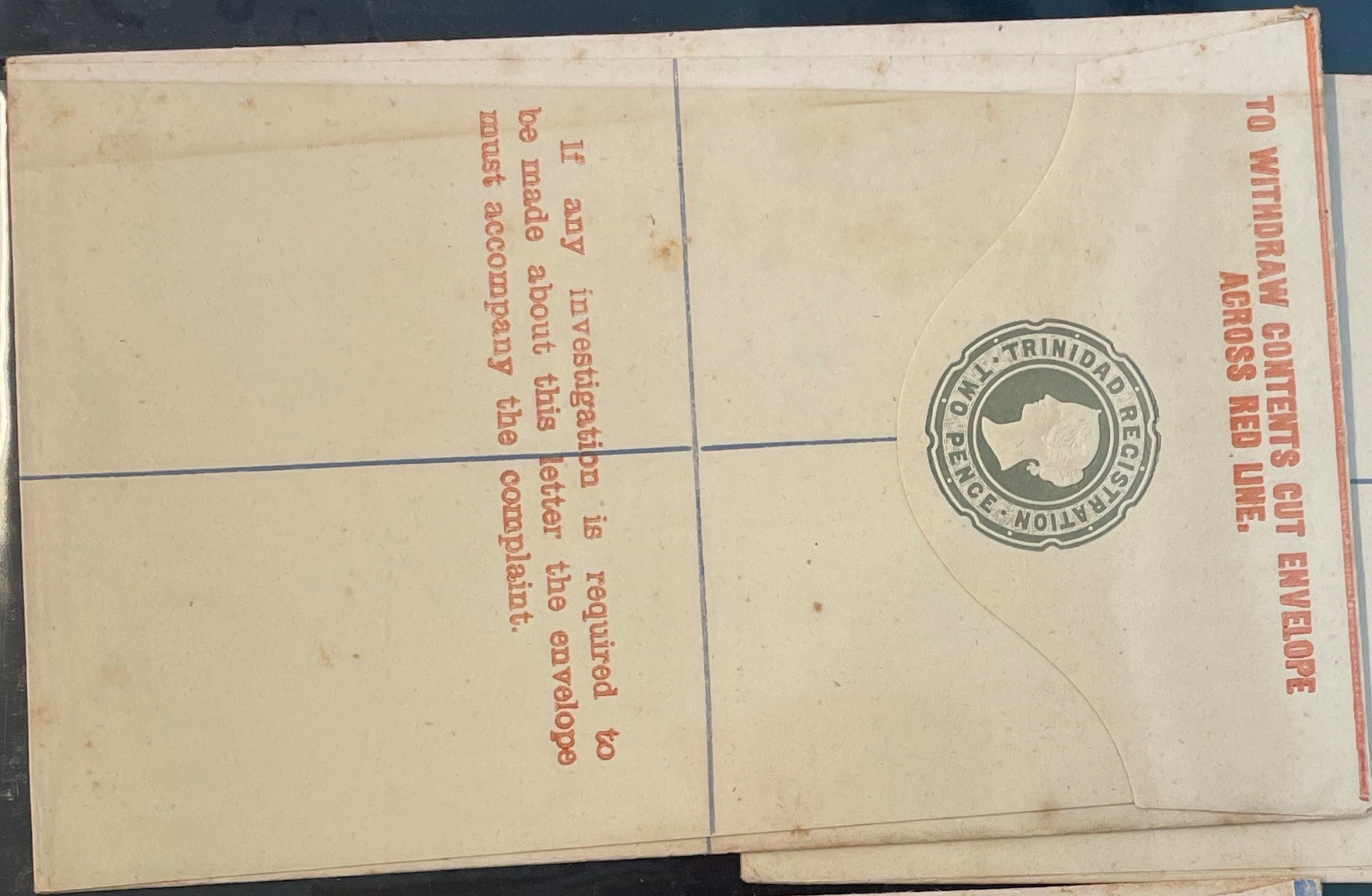



REGISTERED LETTER.

THIS LETTER MUST BE GIVEN TO AN OFFICER OF THE POST OFFICE TO BE REGISTERED, AND THE ADDRESS MUST BE

TO AN OFFICER OF THE POST OFFICE TO BE REGISTERED, AND A RECEIPT OBTAINED FOR IT. WRITTEN ON THIS SIDE.

THE STAMP TO PAY THE POSTAGE MUST BE PLACED HERE.



To withdraw Contents, cut Envelope across this line.

FEE PAID.



REGISTERED LETTER.

THIS LETTER MUST BE GIVEN TO AN OFFICER OF THE POST OFFICE TO BE REGISTERED, AND THE ADDRESS MUST BE

TO AN OFFICER OF THE POST OFFICE TO BE REGISTERED, AND A RECEIPT OBTAINED FOR IT. WRITTEN ON THIS SIDE.

THE STAMP TO PAY THE POSTAGE MUST BE PLACED HERE.



To withdraw Contents, cut Envelope across this line.

FEE PAID.



REGISTERED LETTER.

THIS LETTER MUST BE GIVEN TO AN OFFICER OF THE POST OFFICE TO BE REGISTERED, AND A RECEIPT OBTAINED FOR IT. THE ADDRESS MUST BE

TO AN OFFICER OF THE POST OFFICE TO BE REGISTERED, AND A RECEIPT OBTAINED FOR IT. WRITTEN ON THIS SIDE.

THE STAMP TO PAY THE POSTAGE MUST BE PLACED HERE.



To withdraw Contents, cut Envelope across this line.

FEE PAID.



REGISTERED LETTER.

THIS LETTER MUST BE GIVEN TO AN OFFICER OF THE POST OFFICE TO BE REGISTERED, AND A RECEIPT OBTAINED FOR IT. THE ADDRESS MUST BE WRITTEN ON THIS SIDE.

THE STAMP TO PAY THE POSTAGE MUST BE PLACED HERE.



To withdraw Contents, cut Envelope across this line.

FEE PAID.



REGISTERED

THIS LETTER MUST BE GIVEN TO AN OFFICER OF THE POST OFFICE TO BE REGISTERED, AND A RECEIPT OBTAINED FOR IT. THE ADDRESS MUST BE WRITTEN ON THIS SIDE.

THE STAMP TO PAY THE POSTAGE MUST BE PLACED HERE.



To withdraw Contents, cut Envelope across this line.

FEE PAID.

REGISTERED ENVELOPES
12
SIZE G (6" x 3 3/4")

To withdraw Contents, cut Envelope across this line.

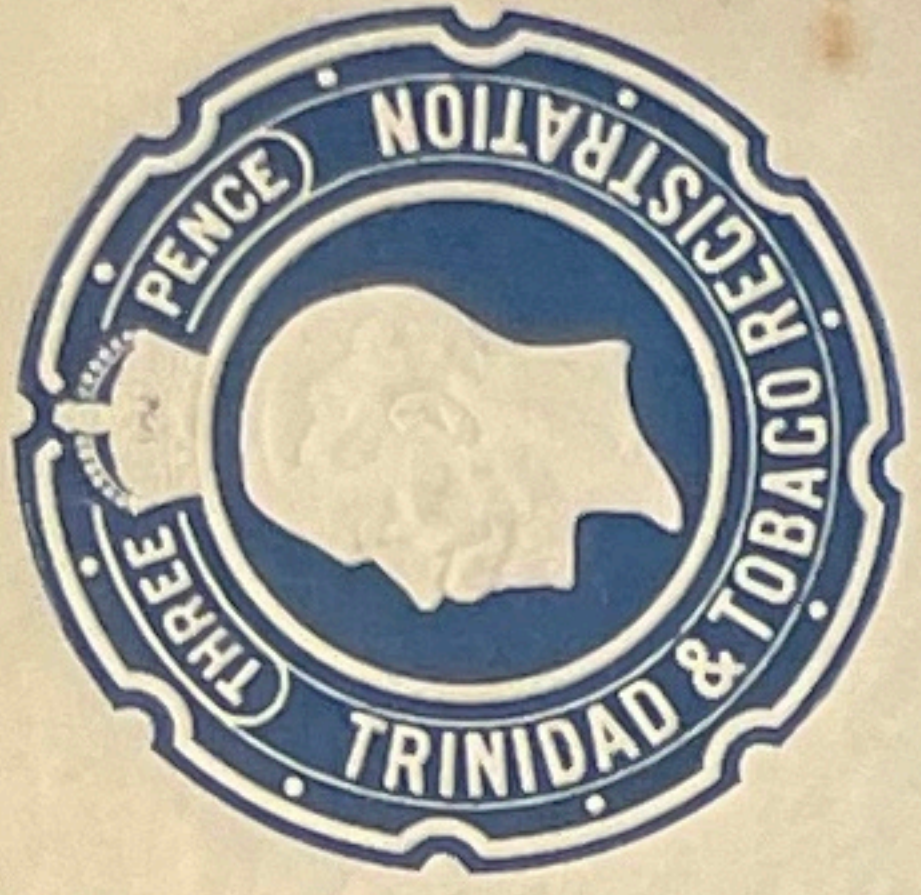

THE STAMP
TO PAY THE
POSTAGE
MUST BE
PLACED HERE

REGISTERED LETTER.
THIS LETTER MUST BE GIVEN TO AN OFFICER OF THE POST OFFICE TO BE REGISTERED, AND A RECEIPT OBTAINED FOR IT. THE ADDRESS MUST BE WRITTEN ON THIS SIDE.

FEE PAID.



REGISTERED LETTER.
THIS LETTER MUST BE GIVEN TO AN OFFICER OF THE POST OFFICE TO BE REGISTERED, AND A RECEIPT OBTAINED FOR IT. THE ADDRESS MUST BE WRITTEN ON THIS SIDE.

THE STAMP
TO PAY THE
POSTAGE
MUST BE
PLACED HERE.



To withdraw Contents, cut Envelope across this line.

FEE PAID.

To withdraw Contents, cut Envelope across this line.



THE STAMP
TO PAY THE
POSTAGE
MUST BE
PLACED HERE.

REGISTERED LETTER.
THIS LETTER MUST BE GIVEN TO AN OFFICER OF THE POST OFFICE TO BE REGISTERED, AND A RECEIPT OBTAINED FOR IT. THE ADDRESS MUST BE WRITTEN ON THIS SIDE.

FEE PAID.





REGISTERED LETTER.

THIS LETTER MUST BE GIVEN TO AN OFFICER OF THE POST OFFICE TO BE REGISTERED, AND A RECEIPT OBTAINED FOR IT.

THE ADDRESS MUST BE WRITTEN ON THIS SIDE.

THE STAMP TO PAY THE POSTAGE MUST BE PLACED HERE.

To withdraw Contents, cut Envelope across this line.



FEE PAID.



REGISTERED LETTER.

THIS LETTER MUST BE GIVEN TO AN OFFICER OF THE POST OFFICE TO BE REGISTERED, AND A RECEIPT OBTAINED FOR IT.

THE ADDRESS MUST BE WRITTEN ON THIS SIDE.

THE STAMP TO PAY THE POSTAGE MUST BE PLACED HERE.

To withdraw Contents, cut Envelope across this line.

SPECIMEN



FEE PAID.



REGISTERED LETTER.

THIS LETTER MUST BE GIVEN TO AN OFFICER OF THE POST OFFICE TO BE REGISTERED, AND A RECEIPT OBTAINED FOR IT.

THE ADDRESS MUST BE WRITTEN ON THIS SIDE.

THE STAMP TO PAY THE POSTAGE MUST BE PLACED HERE.

To withdraw Contents, cut Envelope across this line.



FEE PAID.



THE STAMP
TO PAY THE
POSTAGE
MUST BE
PLACED HERE

To withdraw Contents, cut Envelope across this line.

To withdraw Contents, cut Envelope across this line.

NOTICE.

The Registration Fee for a Letter, either Inland or Foreign, is 8c. The sum paid for this Envelope includes the Registration Fee. No Letter addressed to a place outside Trinidad, can be accepted for Registration if it contains Coin, Jewelry, or precious articles.

If any investigation is required to be made about this Letter, the Envelope must accompany the complaint.

Name and address
of sender.

.....
.....
.....
.....
.....



THE STAMP
TO PAY THE
POSTAGE
MUST BE
PLACED HERE

To withdraw Contents, cut Envelope across this line.

To withdraw Contents, cut Envelope across this line.

NOTICE.

The Registration Fee for a Letter, either Inland or Foreign, is 15c. The sum paid for this Envelope includes the Registration Fee. No Letter addressed to a place outside Trinidad, can be accepted for Registration if it contains Coin, Jewelry, or precious articles.

If any investigation is required to be made about this Letter, the Envelope must accompany the complaint.

Name and address
of sender.

.....
.....
.....
.....



REGISTERED LETTER.

THIS LETTER MUST BE GIVEN TO AN OFFICER OF THE POST OFFICE TO BE REGISTERED, AND A RECEIPT OBTAINED FOR IT. THE ADDRESS MUST BE WRITTEN ON THIS SIDE.

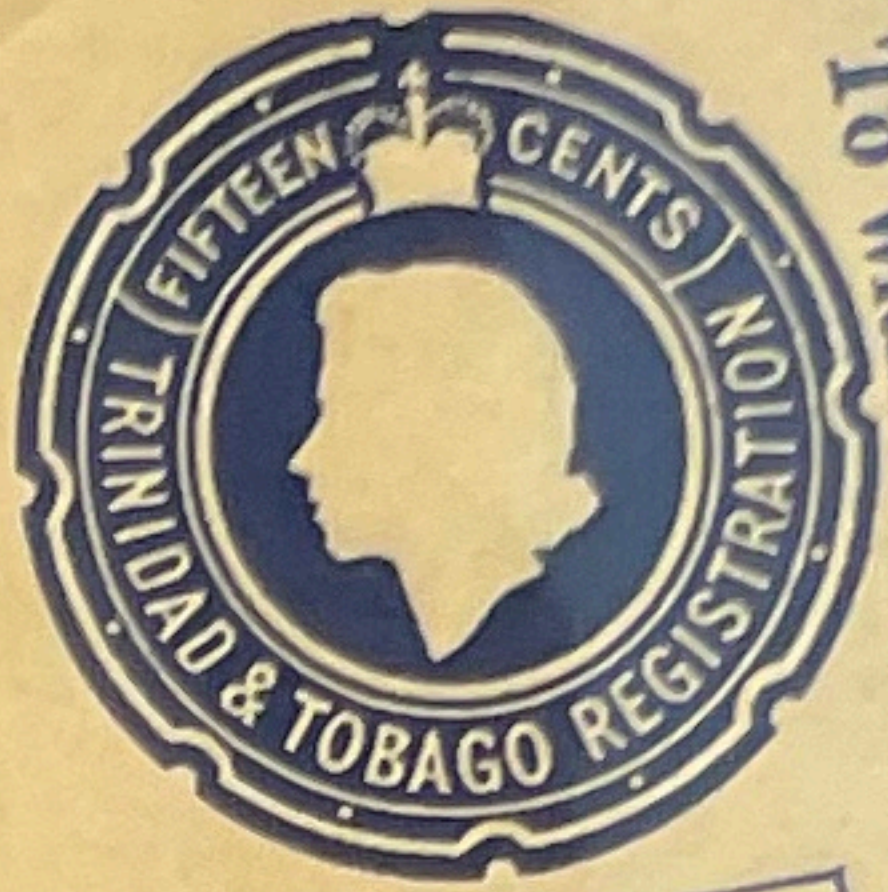

THE STAMP TO PAY THE POSTAGE MUST BE PLACED HERE

To withdraw Contents, cut Envelope across this line.

Name and address of sender.

.....
.....
.....
.....

NOTICE.

The Registration Fee for a Letter, either Inland or Foreign, is 8c. The sum paid for this Envelope includes the Registration Fee. No Letter addressed to a place outside Trinidad, can be accepted for Registration if it contains Coins, Jewellery, or precious articles. If any investigation is required to be made about this Letter, the Envelope must accompany the complaint.



THE STAMP TO PAY THE POSTAGE MUST BE PLACED HERE

To withdraw Contents, cut Envelope across this line.

To withdraw Contents, cut Envelope across this line.



This Wrapper may only be used for Newspapers, or for such documents as are allowed to be sent at the Book-rate of postage, and must not enclose any letter or communication of the nature of a letter (whether separate or otherwise). If this rule be infringed, the packet will be charged as a letter.



This Wrapper may only be used for Newspapers, or for such documents as are allowed to be sent at the Book-rate of postage, and must not enclose any letter or communication of the nature of a letter (whether separate or otherwise). If this rule be infringed, the packet will be charged as a letter.



Newspapers, or for
nt at the Book-rate
r or communication
rate or otherwise).
e charged as a letter.



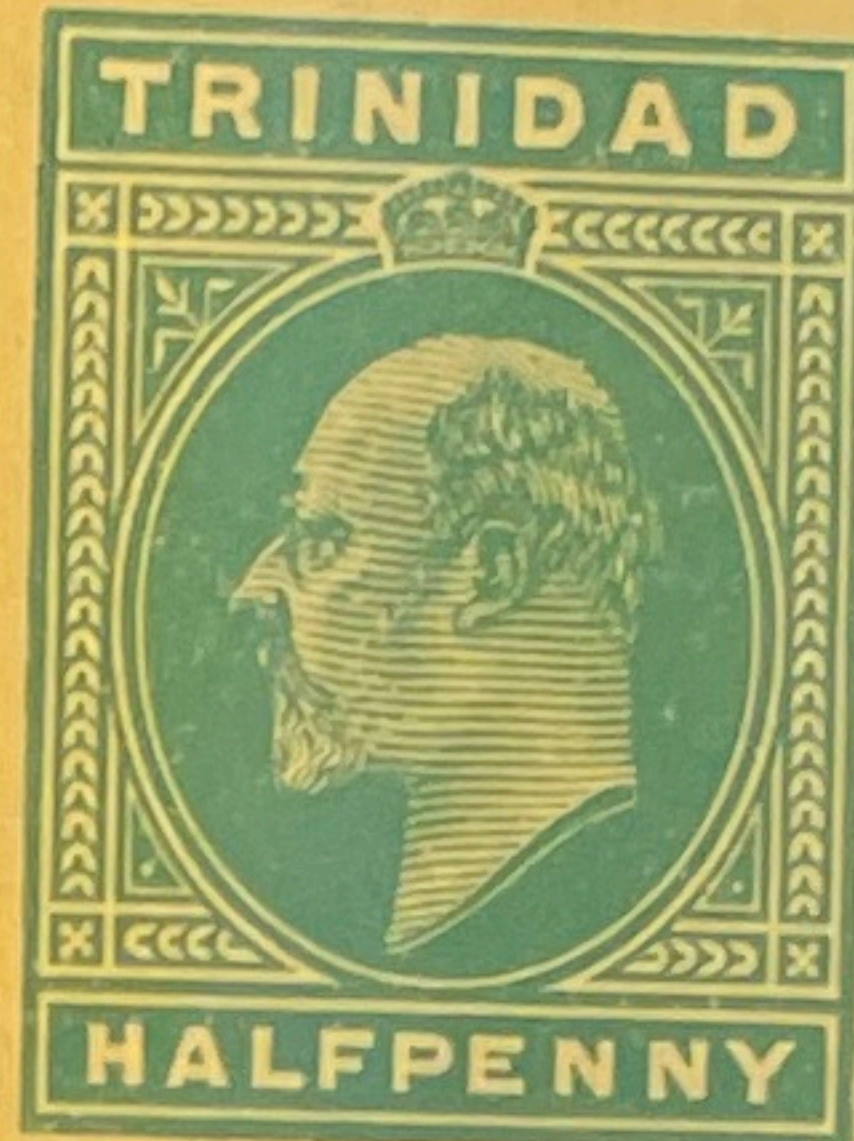

This Wrapper may only be used for Newspapers or for such documents as are allowed to be sent at the Book-rate of postage, and must not enclose any letter or communication of the nature of a letter (whether separate or otherwise). If this rule be infringed, the packet will be charged as a letter.



SPECIMEN

This Wrapper may only be used for Newspapers or for such documents as are allowed to be sent at the Book-rate of postage, and must not enclose any letter or communication of the nature of a letter (whether separate or otherwise). If this rule be infringed, the packet will be charged as a letter.

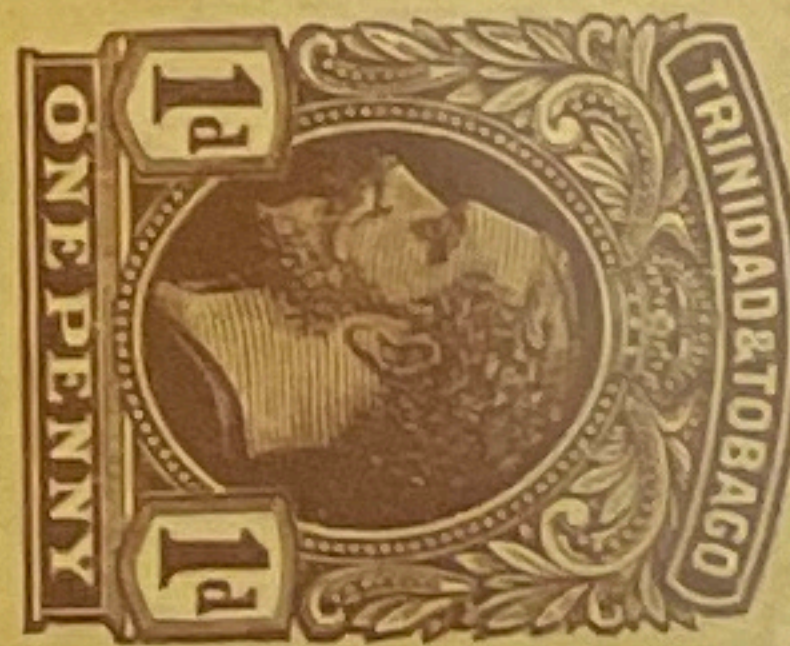

This Wrapper may only be used for Newspapers or for such documents as are allowed to be sent at the Book-rate of postage, and must not enclose any letter or communication of the nature of a letter (whether separate or otherwise). If this rule be infringed, the packet will be charged as a letter.

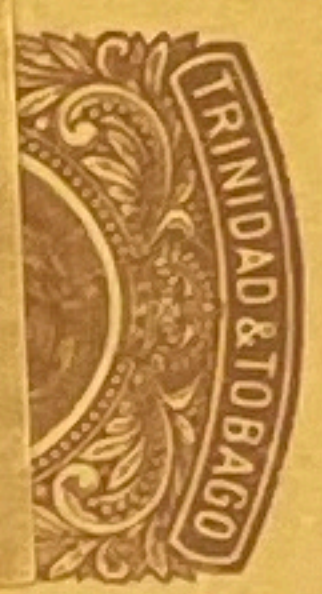

This Wrapper may only be used for Newspapers or for such documents as are allowed to be sent at the Book-rate of postage, and must not enclose any letter or communication of the nature of a letter (whether separate or otherwise). If this rule be infringed, the packet will be charged as a letter.



SPECIMEN

This Wrapper may only be used for Newspapers or for such documents as are allowed to be sent at the Printed Paper Rate of postage, and must not enclose any letter or communication of the nature of a letter (whether separate or otherwise). If this rule be infringed, the packet will be charged as a letter.

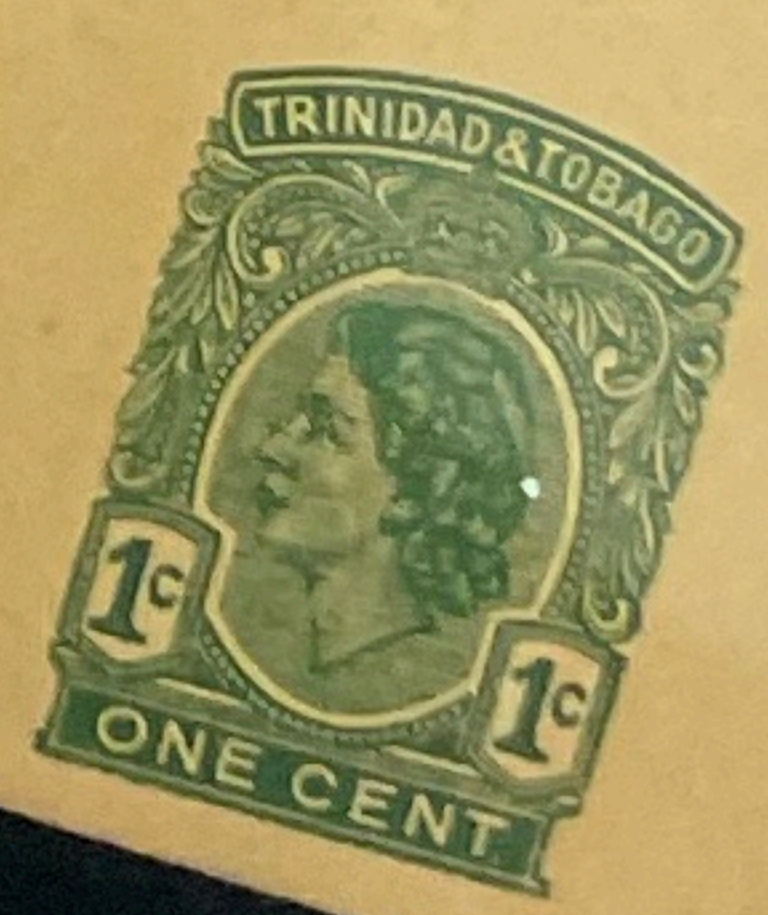

BY AIR MAIL

AIR LETTER

IF ANYTHING IS ENCLOSED
THIS LETTER WILL BE SENT
BY ORDINARY MAIL.



ER
LOSED
SENT



Second fold here

BY AIR MAIL

AIR LETTER

IF ANYTHING IS EN-
CLOSED THIS LETTER
WILL BE SENT BY
ORDINARY MAIL.



BY AIR MAIL

AIR LETTER

IF ANYTHING IS EN-
CLOSED THIS LETTER
WILL BE SENT BY
ORDINARY MAIL.



BY AIR MAIL

AIR LETTER

IF ANYTHING IS EN-
CLOSED THIS LETTER
WILL BE SENT BY
ORDINARY MAIL.

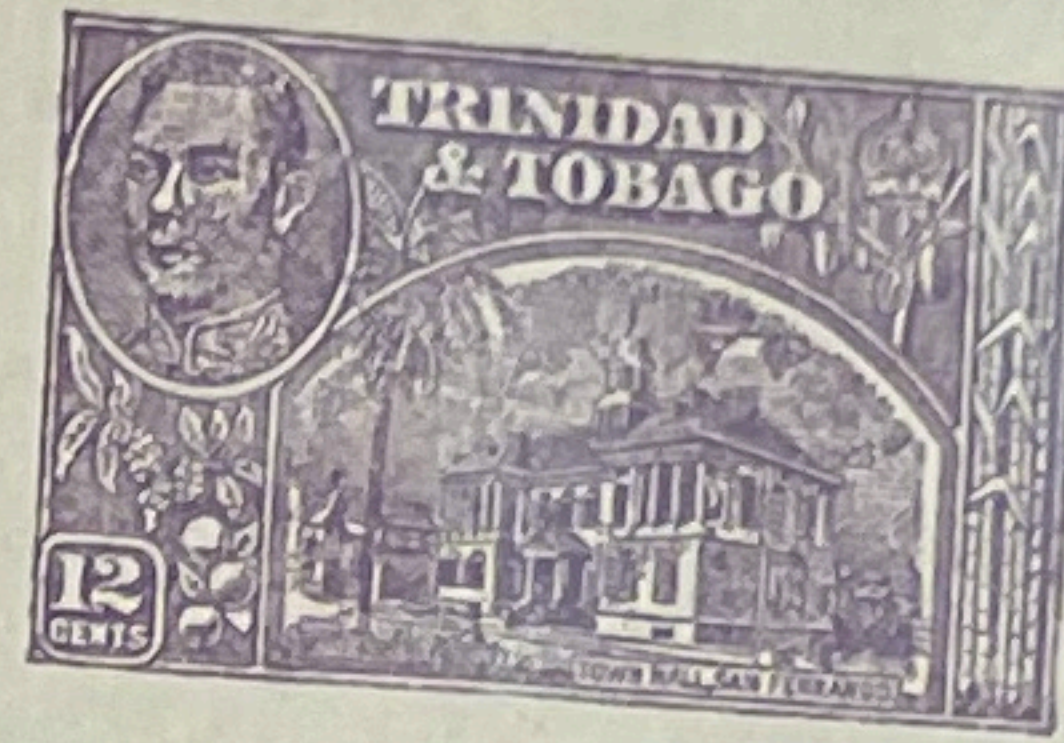

BY AIR MAIL

AIR LETTER

IF ANYTHING IS EN-
CLOSED THIS LETTER
WILL BE SENT BY
ORDINARY MAIL.



BY AIR MAIL

AIR LETTER

IF ANYTHING IS EN-
CLOSED THIS LETTER
WILL BE SENT BY
ORDINARY MAIL.



BY AIR MAIL
AÉROGRAMME
AIR LETTER



Second fold here →

Sender's name and address:

To open cut here →

AN AIR LETTER SHOULD NOT CONTAIN ANY
ENCLOSURE; IF IT DOES IT WILL BE SURCHARGED
OR SENT BY ORDINARY MAIL.

← To open cut here

BY AIR MAIL
AÉROGRAMME
AIR LETTER



Second fold here →

Sender's name and address:

To open cut here →

IF ANYTHING IS ENCLOSED THIS LETTER
MAY BE SENT BY ORDINARY MAIL.

← To open cut here

← To open cut here

FG 5

BY AIR MAIL
AÉROGR

BY AIR MAIL
AÉROGRAMME
AIR LETTER



To open cut here →

← Second fold here →

Sender's name and address:

AN AIR LETTER SHOULD NOT CONTAIN ANY
ENCLOSURE; IF IT DOES IT WILL BE SURCHARGED
OR SENT BY ORDINARY MAIL.

← To open cut here

BY AIR MAIL
AÉROGRAMME
AIR LETTER



BY AIR MAIL
AÉROGRAMME
AIR LETTER



BY AIR MAIL
AÉROGRAMME
AIR LETTER

BY AIR MAIL
AÉROGRAMME
AIR LETTER



BY AIR MAIL
AÉROGRAMME
AIR LETTER



BY AIR MAIL
AÉROGRAMME
AIR LETTER



BY AIR MAIL
AÉROGRAMME
AIR LETTER



BY AIR MAIL
AÉROGRAMME
AIR LETTER



BY AIR MAIL

AÉROGRAMME
AIR LETTER



BY AIR MAIL

AÉROGRAMME
AIR LETTER





to open cut here

BY
AERO
AIR

BY AIR MAIL
AEROGRAMME
AIR LETTER



to open cut here

BY AIR MAIL
AEROGRAMME
AIR LETTER



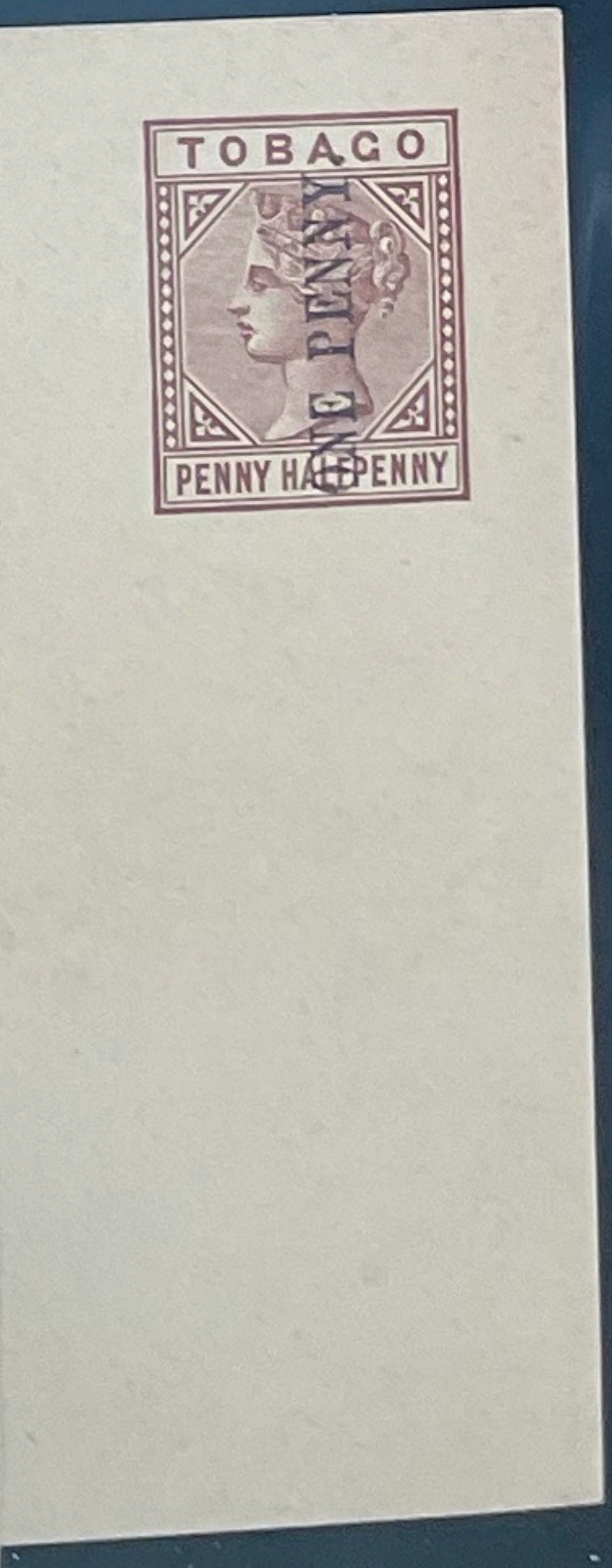
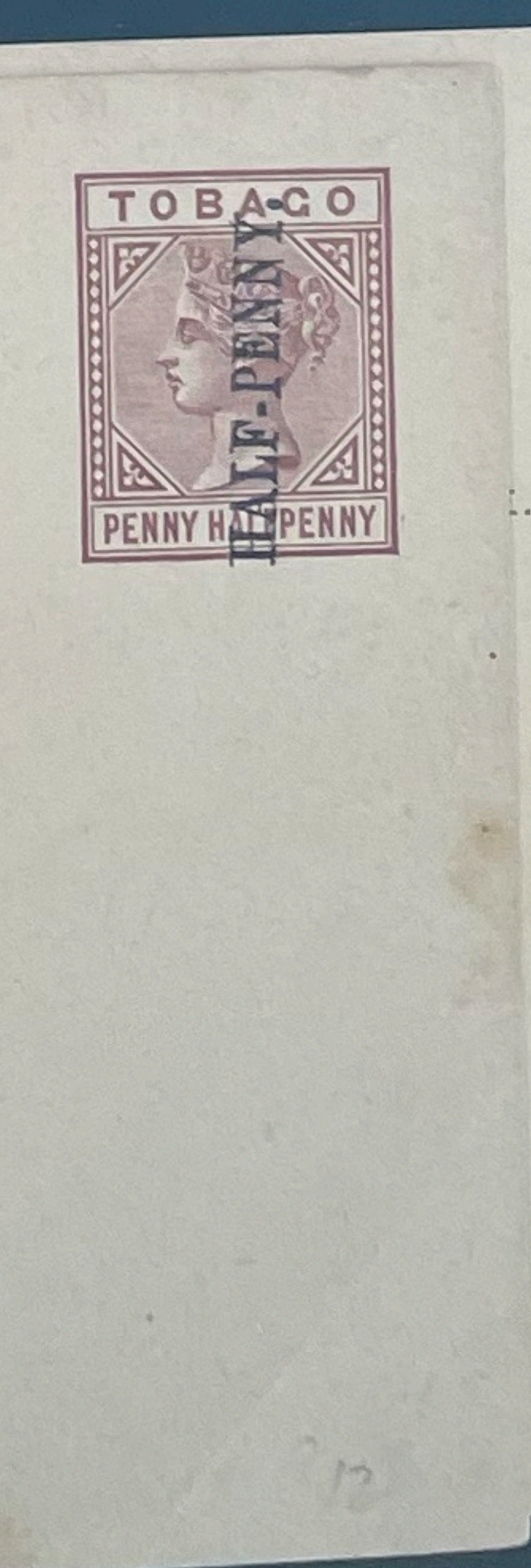
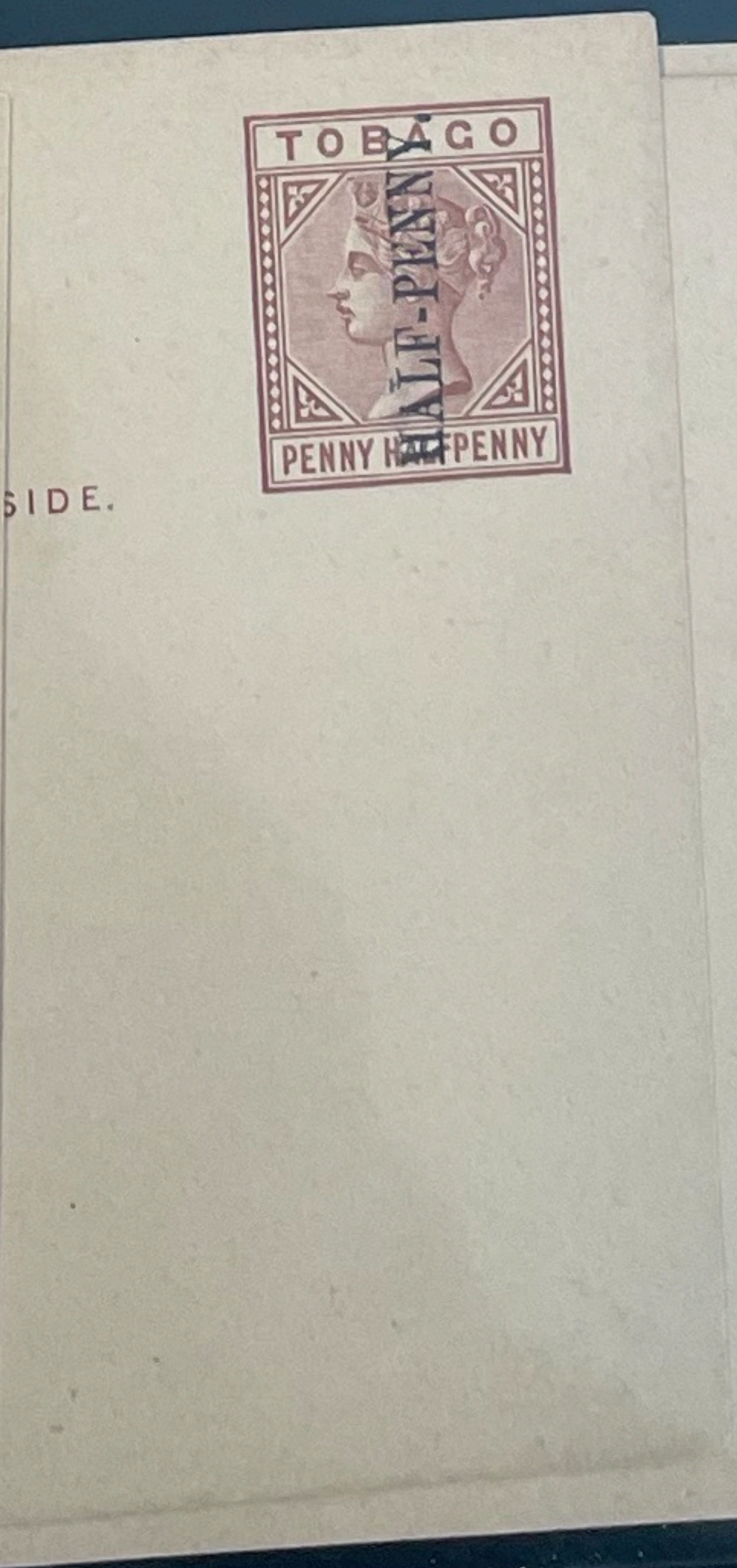
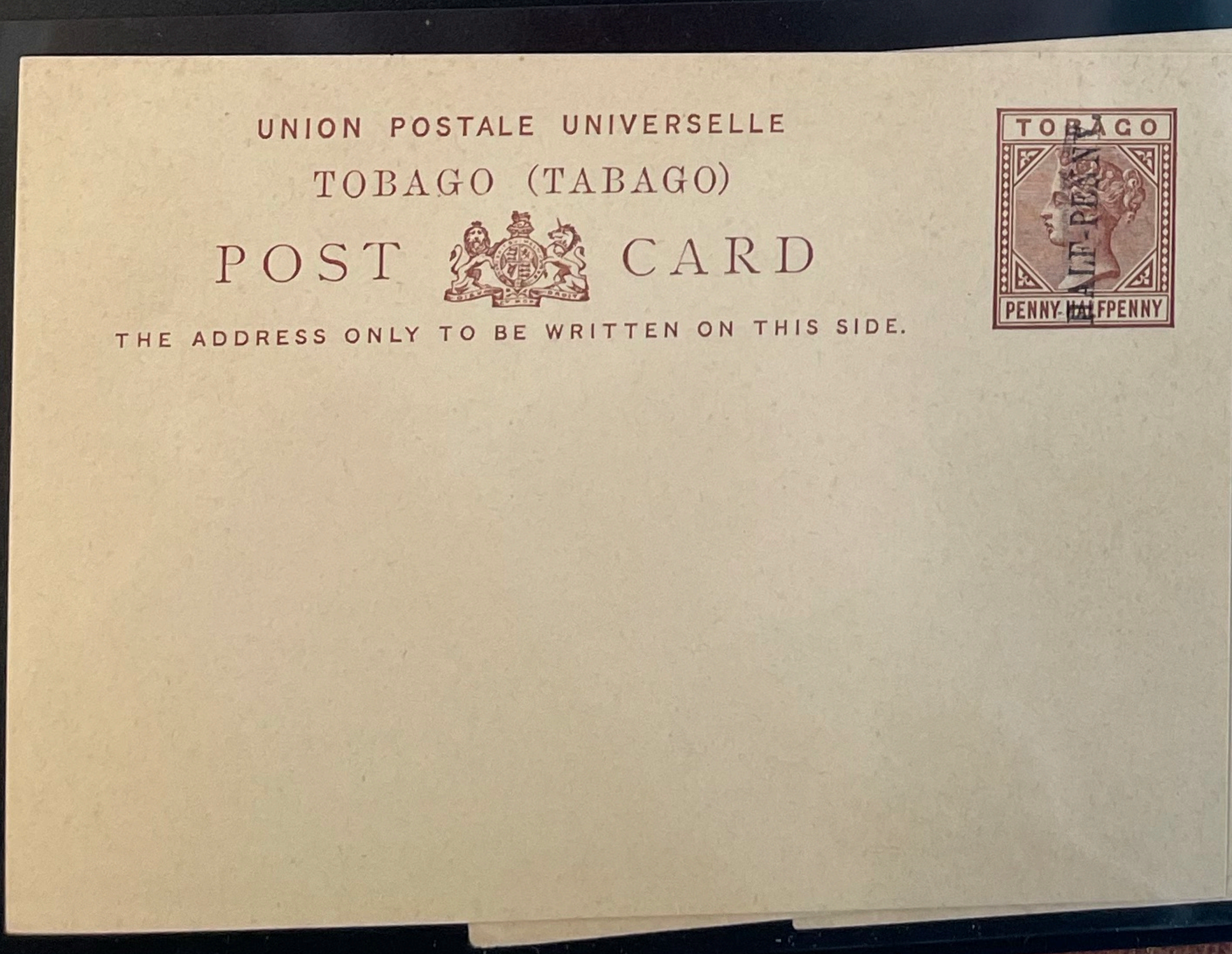
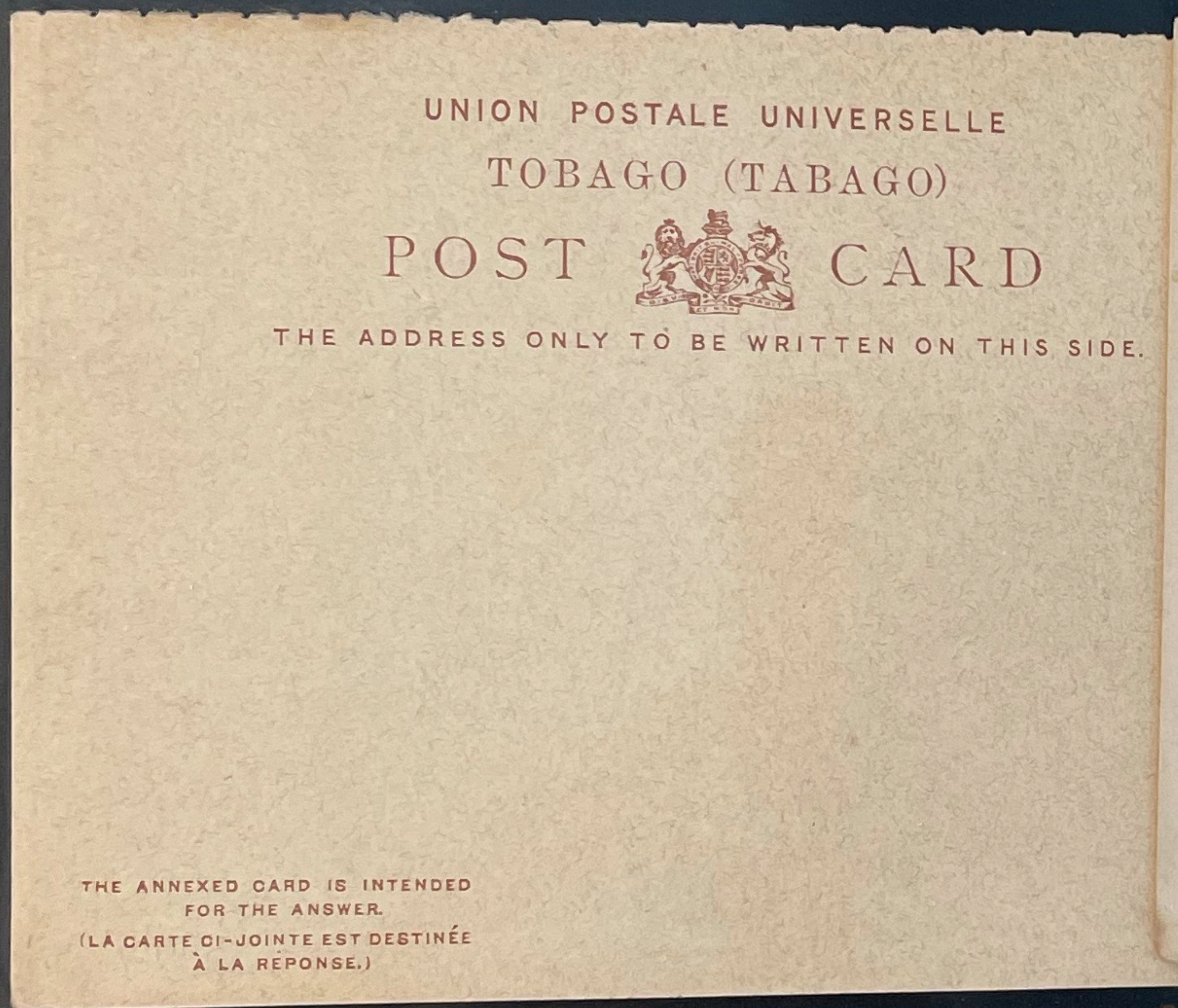
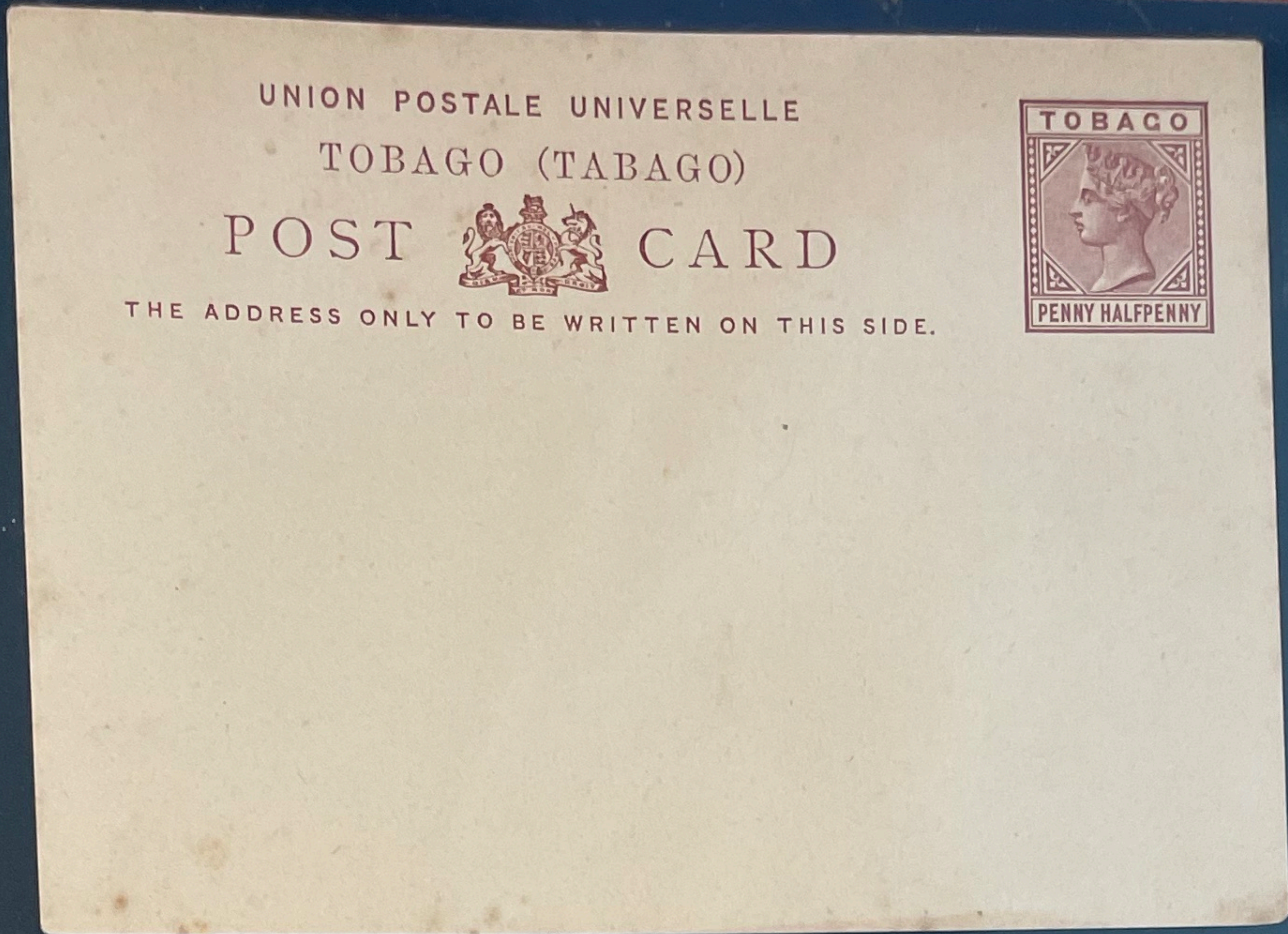

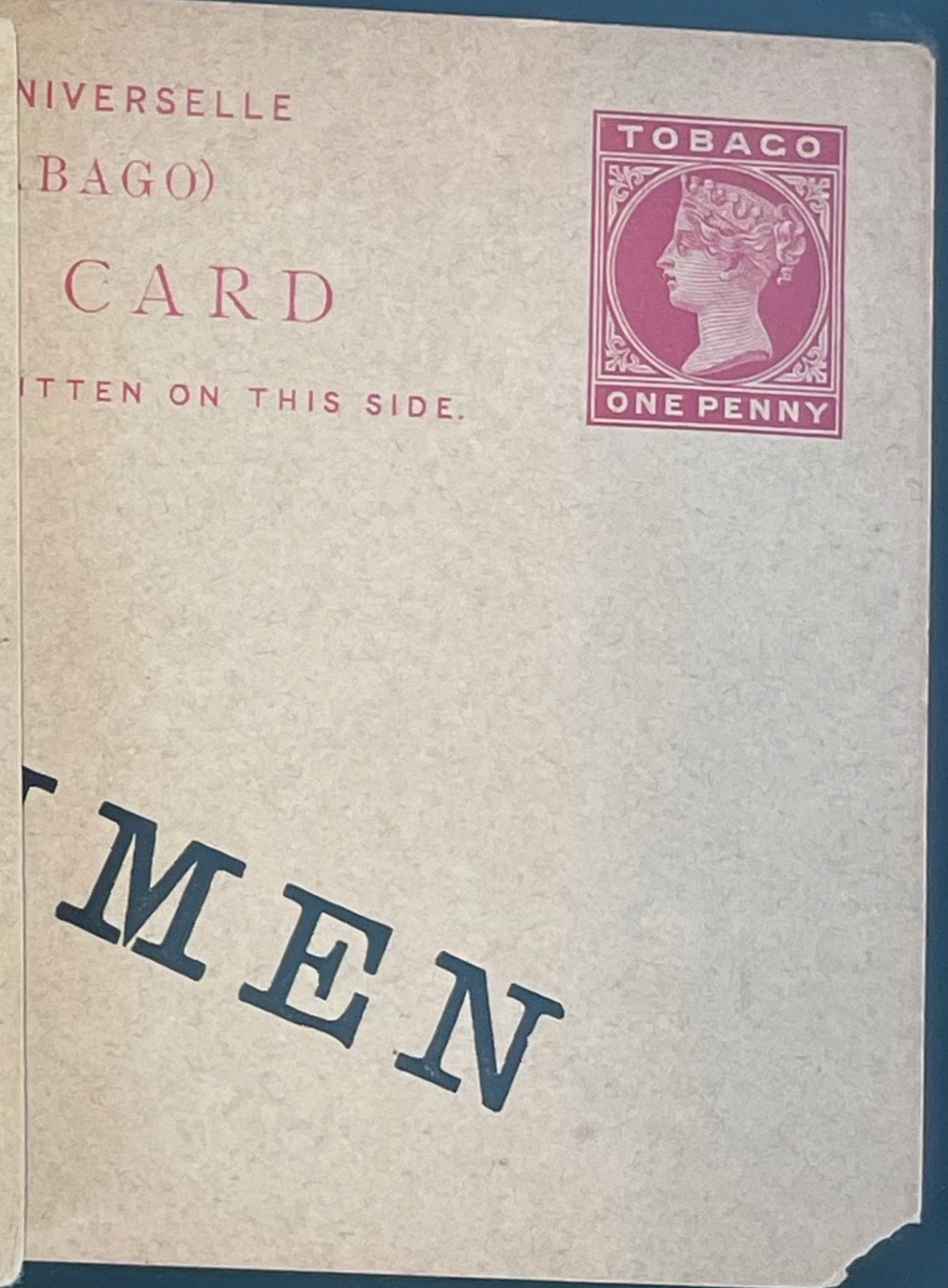
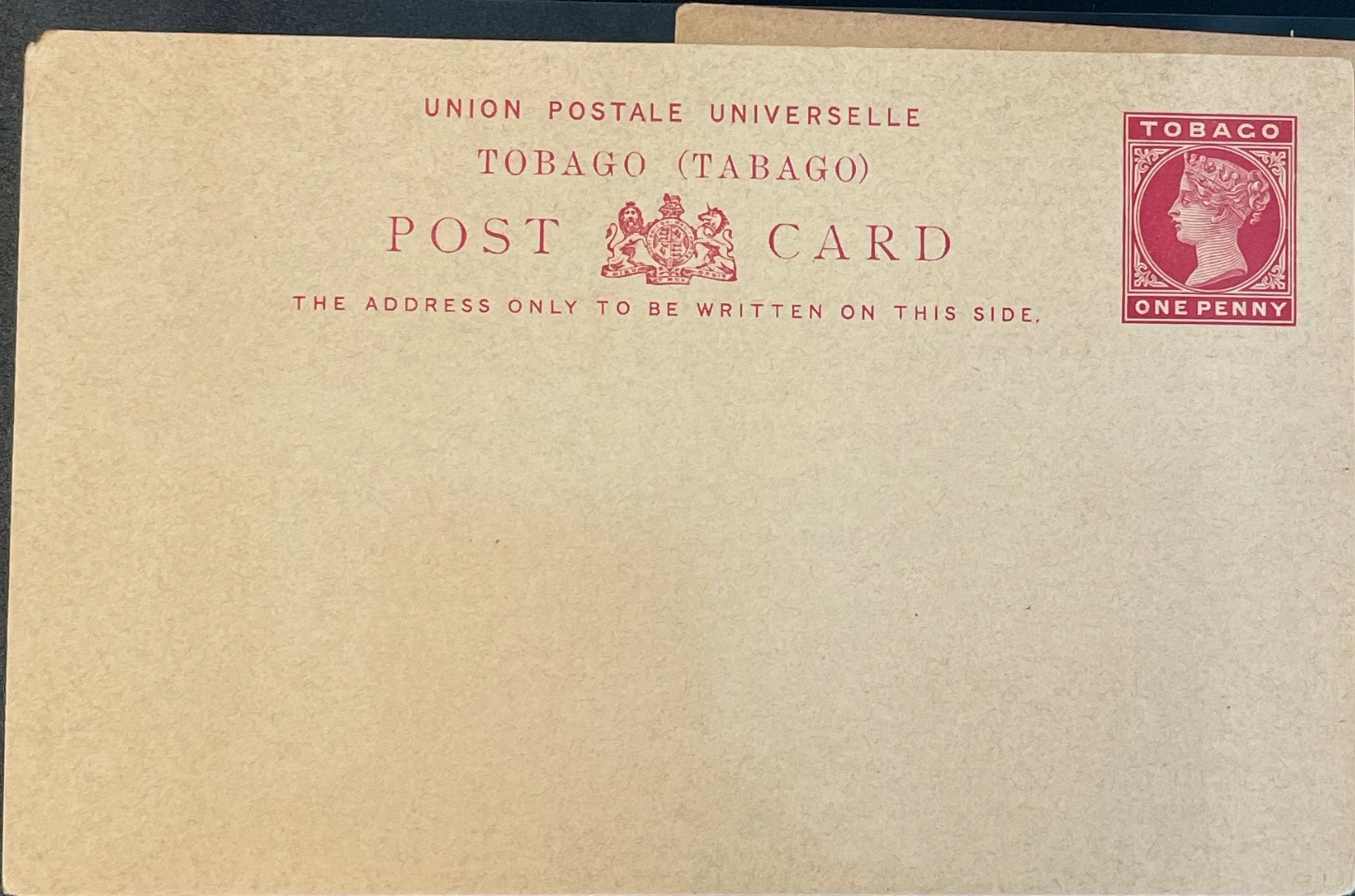
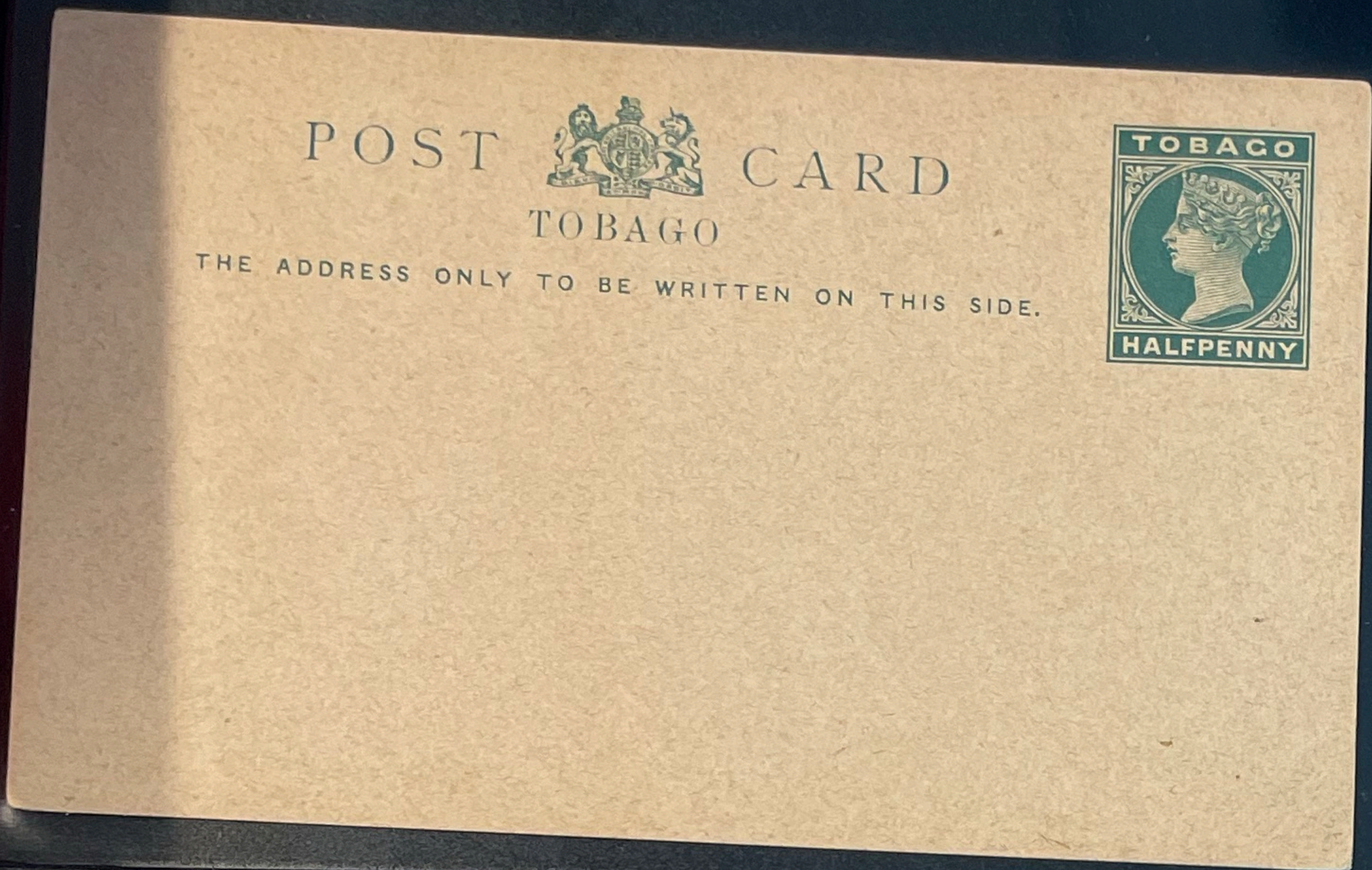

UNION POSTALE UNIVERSELLE
TOBAGO (TABAGO)
POST  CARD

THE ADDRESS ONLY TO BE WRITTEN ON THIS SIDE.



THE ANNEXED CARD IS INTENDED
FOR THE ANSWER.
(LA CARTE CI-JOINTE EST DESTINÉE
À LA RÉPONSE.)

UNION POSTALE UNIVERSELLE
TOBAGO (TABAGO)
POST  CARD

THE ADDRESS ONLY TO BE WRITTEN ON THIS SIDE.



THE ANNEXED CARD IS INTENDED
FOR THE ANSWER.
(LA CARTE CI-JOINTE EST DESTINÉE
À LA RÉPONSE.)

UNION POSTALE UNIVERSELLE
TOBAGO (TABAGO)
POST  CARD

THE ADDRESS ONLY TO BE WRITTEN ON THIS SIDE.

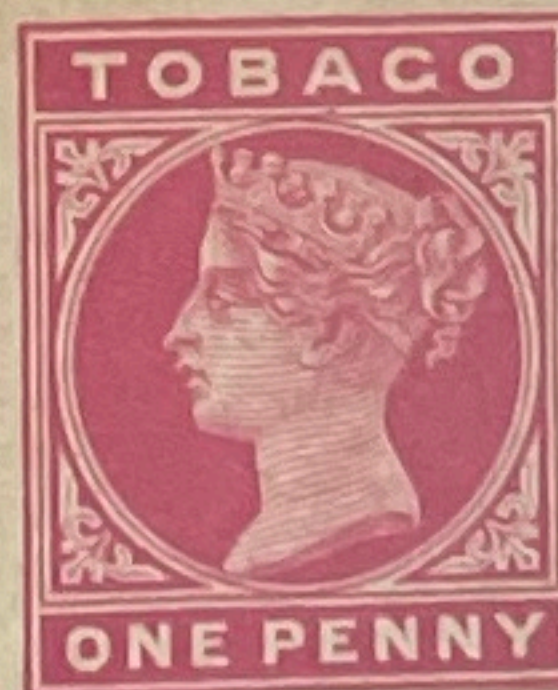

SPECIMEN

EN

THE ANNEXED CARD IS INTENDED
FOR THE ANSWER.
(LA CARTE CI-JOINTE EST DESTINÉE
À LA RÉPONSE.)



RE

THIS L



REGISTERED LETTER.

THIS LETTER MUST BE GIVEN TO AN OFFICER OF THE POST OFFICE TO BE REGISTERED AND A RECEIPT OBTAINED FOR IT.

THE STAMP TO PAY THE POSTAGE MUST BE PLACED HERE.



REGISTERED LETTER.

THIS LETTER MUST BE GIVEN TO AN OFFICER OF THE POST OFFICE TO BE REGISTERED, AND A RECEIPT OBTAINED FOR IT.

THE STAMP TO PAY THE POSTAGE MUST BE PLACED HERE.



REGISTERED LETTER.

THIS LETTER MUST BE GIVEN TO AN OFFICER OF THE POST OFFICE TO BE REGISTERED AND A RECEIPT OBTAINED FOR IT.

THE STAMP TO PAY THE POSTAGE MUST BE PLACED HERE.