





UNION POSTALE UNIVERSELLE  
 JAMAICA (JAMAÏQUE)  
 POST  CARD  
 THE ADDRESS ONLY TO BE WRITTEN ON THIS SIDE.



THE ANNEXED CARD IS INTENDED FOR THE ANSWER.  
 (LA CARTE OI-JOINTE EST DESTINÉE À LA REONSE.)

POST  CARD.  
 JAMAICA  
 THE ADDRESS ONLY TO BE WRITTEN ON THIS SIDE.



POST  CARD  
 JAMAICA  
 THE ADDRESS ONLY TO BE WRITTEN ON THIS SIDE.



POST  CARD  
 JAMAICA  
 THE ADDRESS ONLY TO BE WRITTEN ON THIS SIDE.



THE ANNEXED CARD IS INTENDED FOR THE ANSWER.



POST CARD



JAMAICA  
THE ADDRESS ONLY TO BE WRITTEN ON THIS SIDE

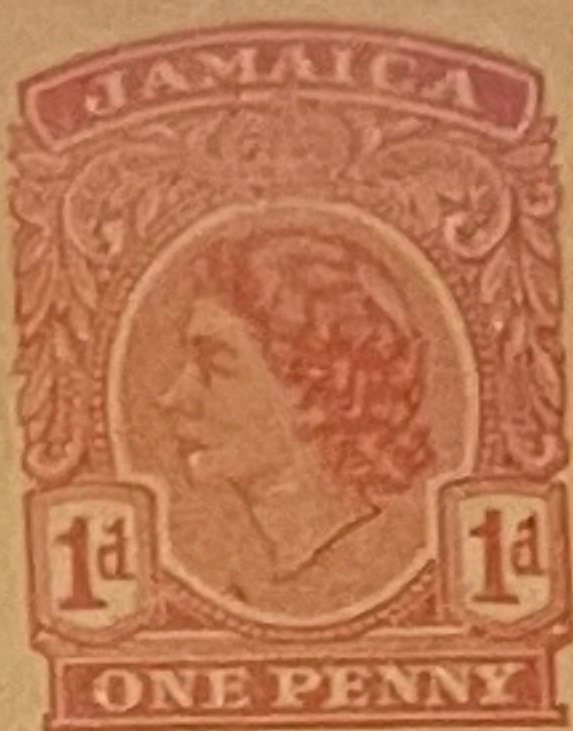

POST CARD

JAMAICA

THE ADDRESS ONLY TO BE WRITTEN ON THIS SIDE



SIDE

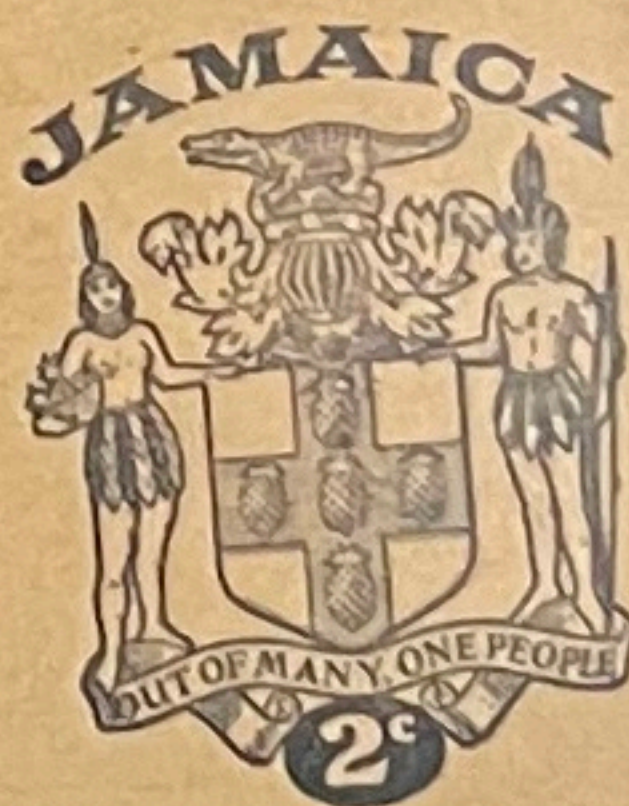

POST CARD

JAMAICA

THE ADDRESS ONLY TO BE WRITTEN ON THIS SIDE







REGISTERED LETTER.

THIS LETTER MUST BE GIVEN TO AN OFFICER OF THE POST OFFICE TO BE REGISTERED, AND A RECEIPT OBTAINED FOR IT. THE ADDRESS MUST BE WRITTEN ON THIS SIDE.



FEE PAID.



This Wrapper may only be used for Newspapers or for such documents as are allowed to be sent at the Book-rate of postage, and must not enclose any letter or communication of the nature of a letter (whether separate or otherwise). If this rule be infringed, the packet will be charged as a letter.



This Wrapper may only be used for Newspapers or for such documents as are allowed to be sent at the Printed Paper Rate of postage, and must not enclose any letter or communication of the nature of a letter (whether separate or otherwise). If this rule be infringed, the packet will be charged as a letter.



This Wrapper may only be used for Newspapers, or for such documents as are allowed to be sent at the Book-rate of postage, and must not enclose any letter or communication of the nature of a letter (whether separate or otherwise). If this rule be infringed, the packet will be charged as a letter.





This Wrapper may only be used for Newspapers or for such documents as are allowed to be sent at the Book-rate of postage, and must not enclose any letter or communication of the nature of a letter (whether separate or otherwise). If this rule be infringed, the packet will be charged as a letter.





**BY AIR MAIL**

**AIR LETTER**

IF ANYTHING IS ENCLOSED  
THIS LETTER WILL BE SENT  
BY ORDINARY MAIL.

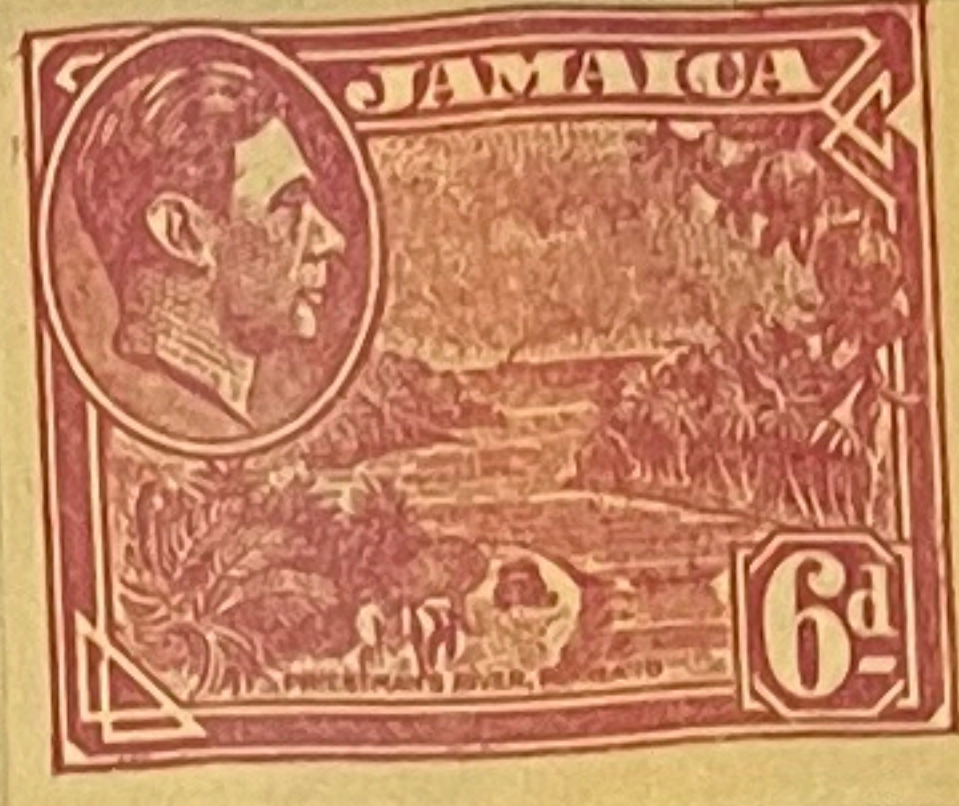

.....  
.....  
.....  
.....

→ To open cut here

**BY AIR MAIL**

**AIR LETTER**

IF ANYTHING IS ENCLOSED  
THIS LETTER WILL BE SENT  
BY ORDINARY MAIL.



↑ To open cut here

.....  
.....  
.....  
.....

**BY AIR MAIL**

**AIR LETTER**

IF ANYTHING IS ENCLOSED  
THIS LETTER WILL BE SENT  
BY ORDINARY MAIL.



.....  
.....  
.....  
.....



BY AIR MAIL  
PAR AVION  
AIR LETTER  
AEROGamme



.....

.....

.....

.....

.....

62

BY AIR MAIL  
PAR AVION  
AIR LETTER  
AEROGamme



.....

.....

.....

.....

.....



To open cut here ←

BY AIR MAIL  
PAR AVION  
AIR LETTER  
AEROGRAMME



Four horizontal dashed lines for writing the address.

AEROGRAMME  
PAR AVION



8th BRITISH EMPIRE AND  
COMMONWEALTH GAMES, KINGSTON, AUGUST 4-13, 1966

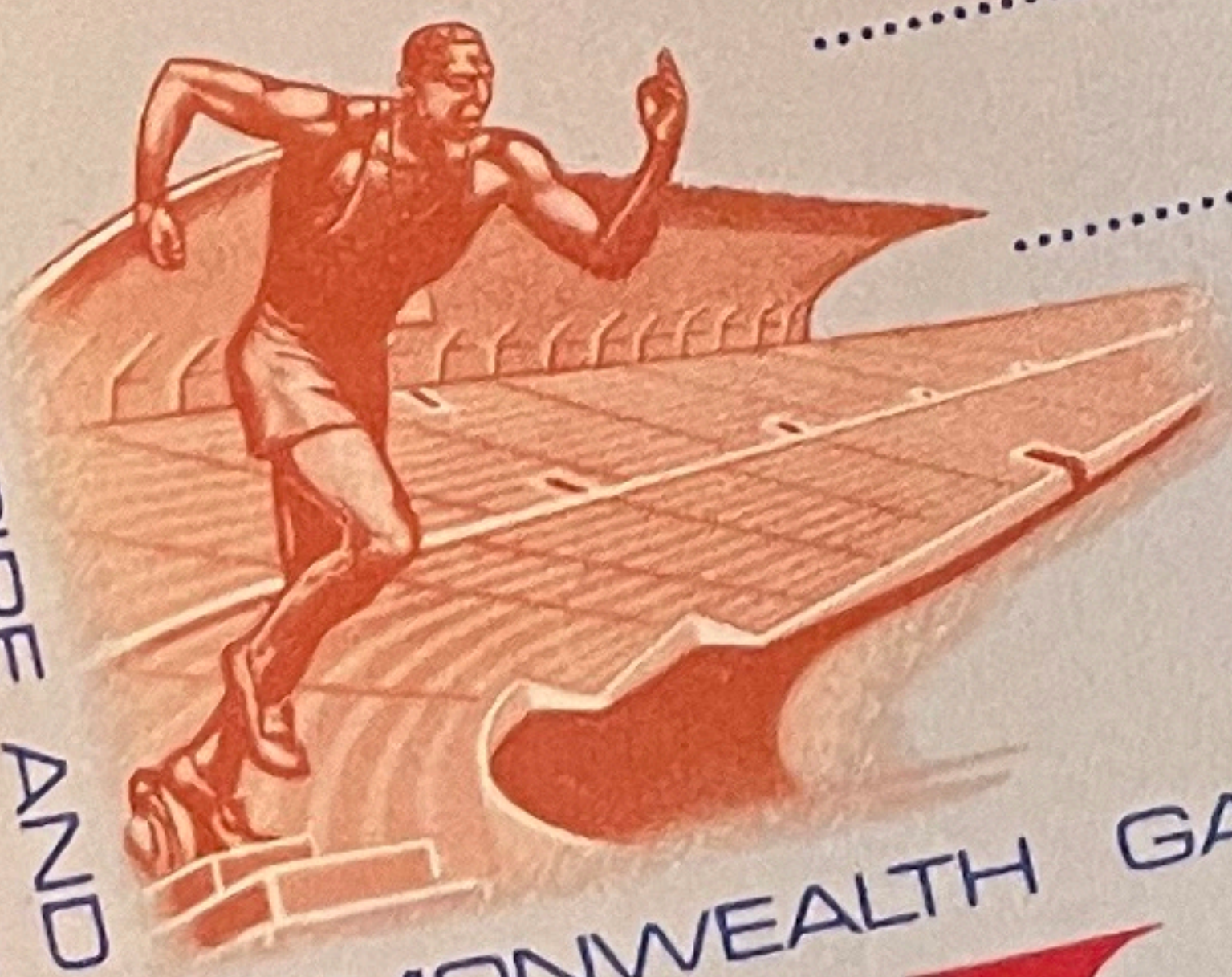

COMMONWEALTH GAMES, KINGSTON, AUGUST 4-13, 1966



JAMAICA AIR LETTERS

Fe 9 "BLUE LAGOON"  
colour scene

"JAMAICAN HOLIDAY"  
colour scene

"THE BLUE AND THE BLOSSOM"  
colour scene

"RIDING BENEATH THE COCONUTS"  
colour scene

To open cut here ←

BY AIR MAIL  
PAR AVION  
AIR LETTER  
AEROGAMME



.....  
.....  
.....  
.....

BY AIR MAIL

PAR AVION

AIR LETTER  
AEROGAMME



.....  
.....  
.....  
.....  
.....

To open cut here



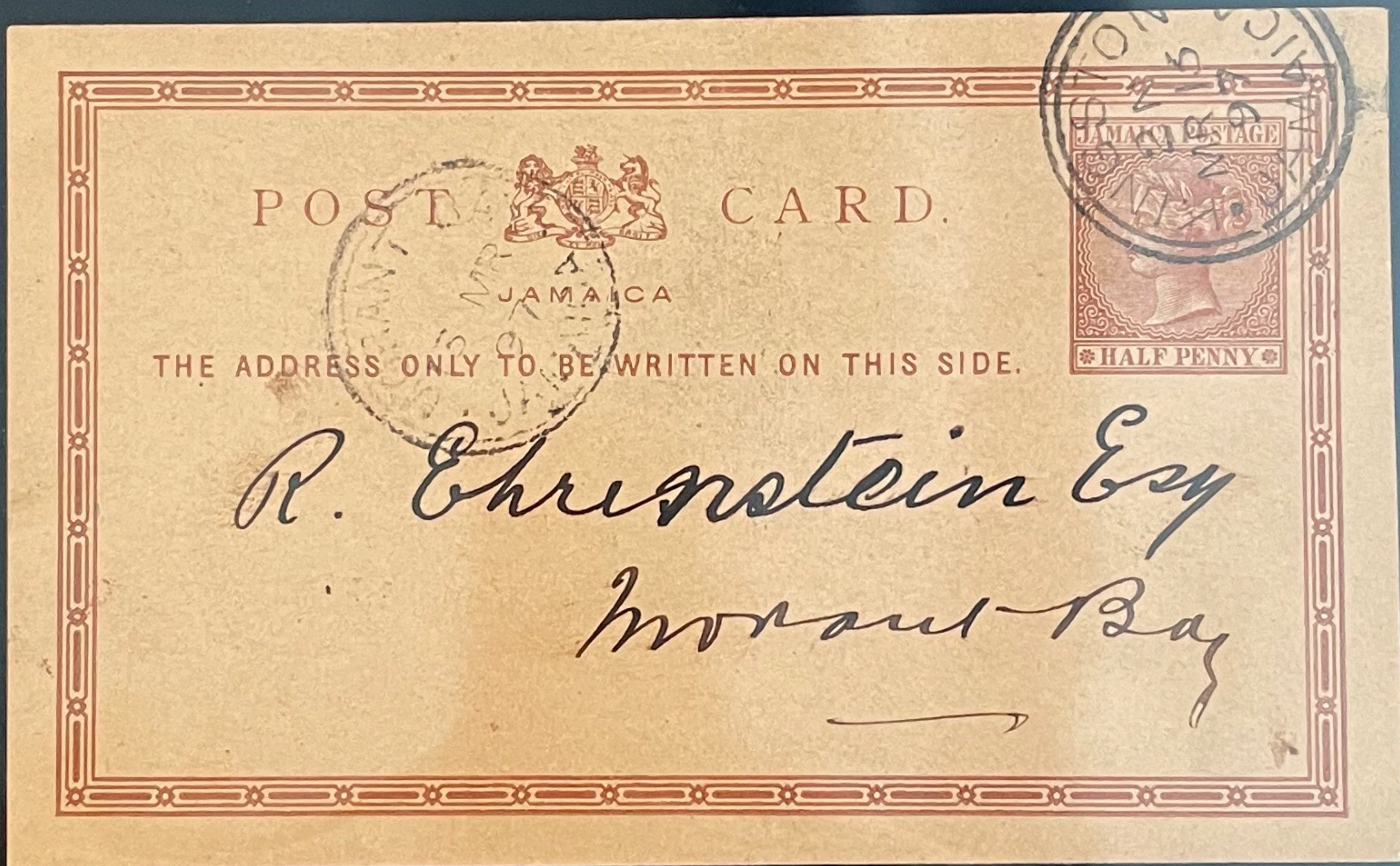



UNION POSTALE UNIVERSELLE  
JAMAICA (JAMAÏQUE)  
POST CARD

THE ADDRESS ONLY TO BE WRITTEN ON THIS SIDE.



*Herrn Dr. Feilbacher  
Schwäbisch Hall  
Württemberg  
Germany.*

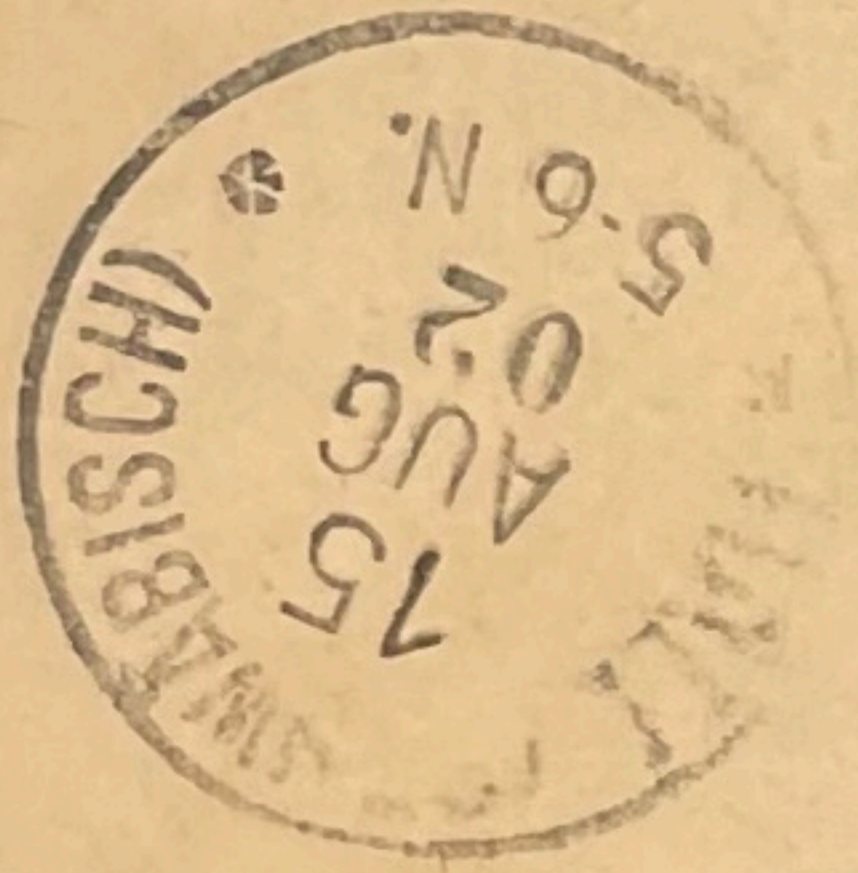

*New York*

UNION POSTALE UNIVERSELLE  
JAMAICA (JAMAÏQUE)  
POST CARD

THE ADDRESS ONLY TO BE WRITTEN ON THIS SIDE.



*Fräulein Annie Larsen  
Mühlmannsdorf  
Kleinwelke  
by Bautzen  
Sachsen  
Germany.*

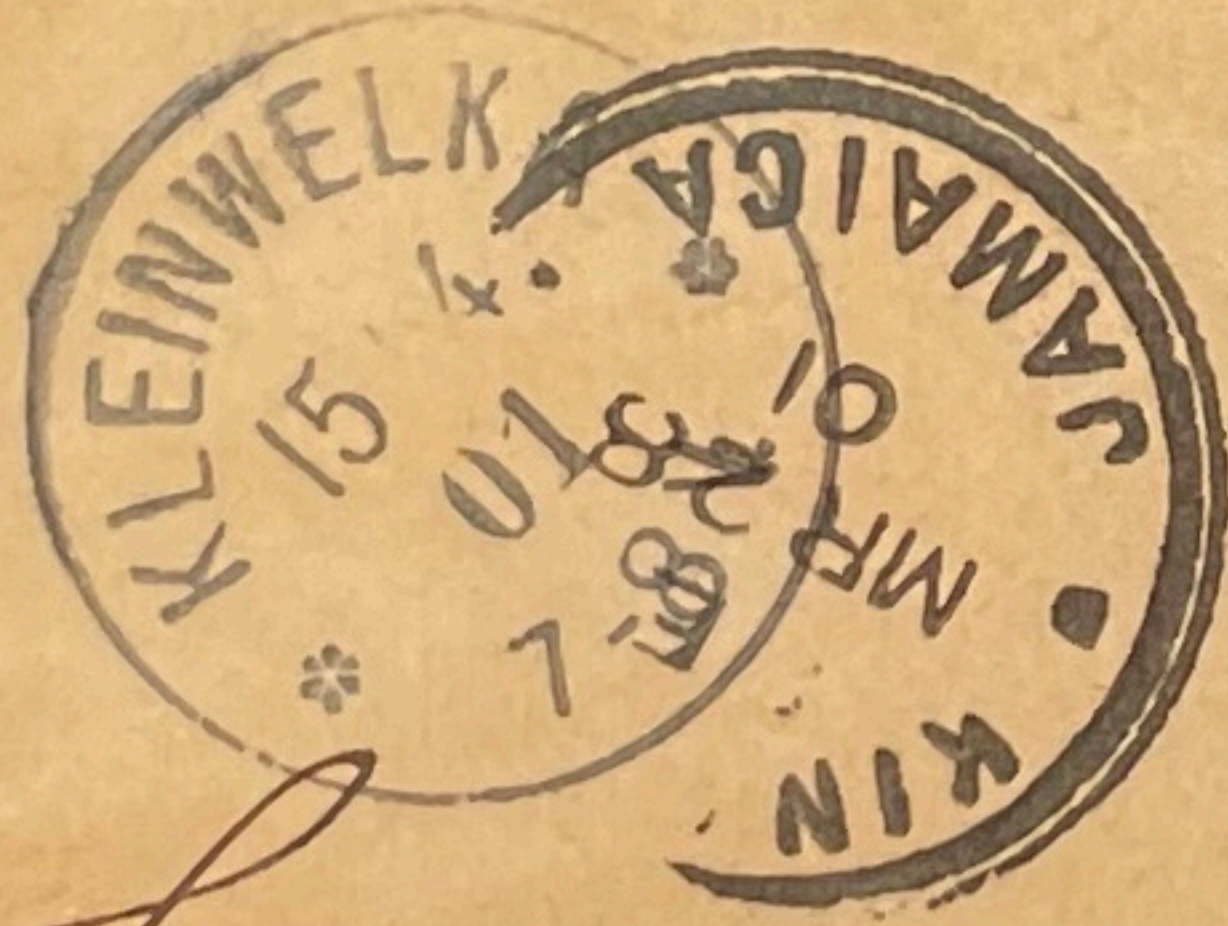

POST CARD.

JAMAICA

THE ADDRESS ONLY TO BE WRITTEN ON THIS SIDE.



*G. J. Adorador  
157 Port Royal St  
Kingston*

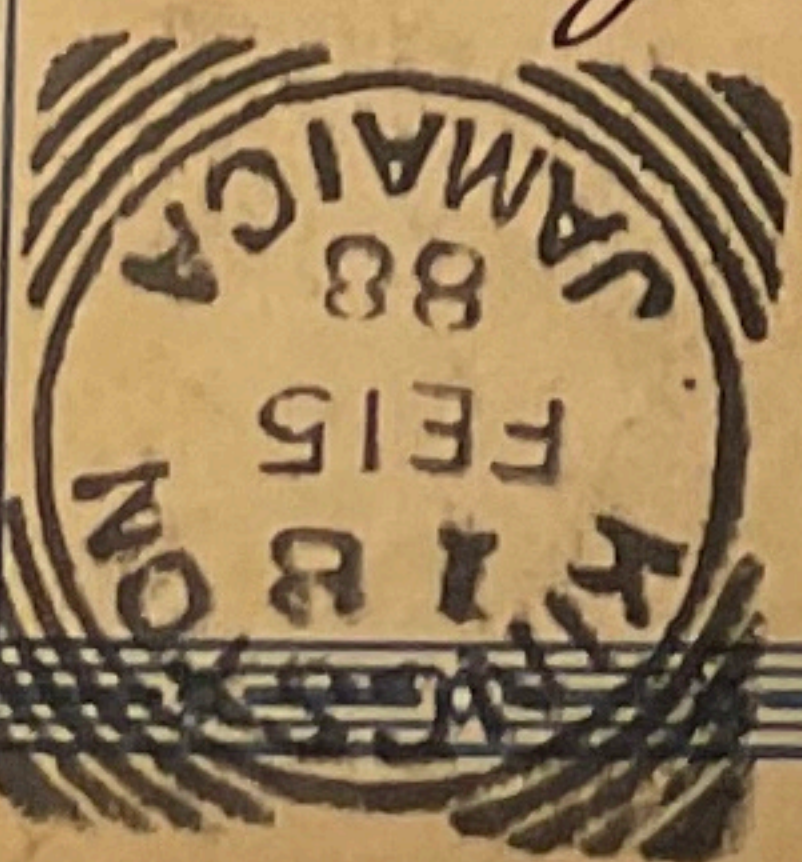



UNION POSTALE UNIVERSELLE  
JAMAICA (JAMAÏQUE)  
POST CARD  
THE ADDRESS ONLY TO BE WRITTEN ON THIS SIDE.

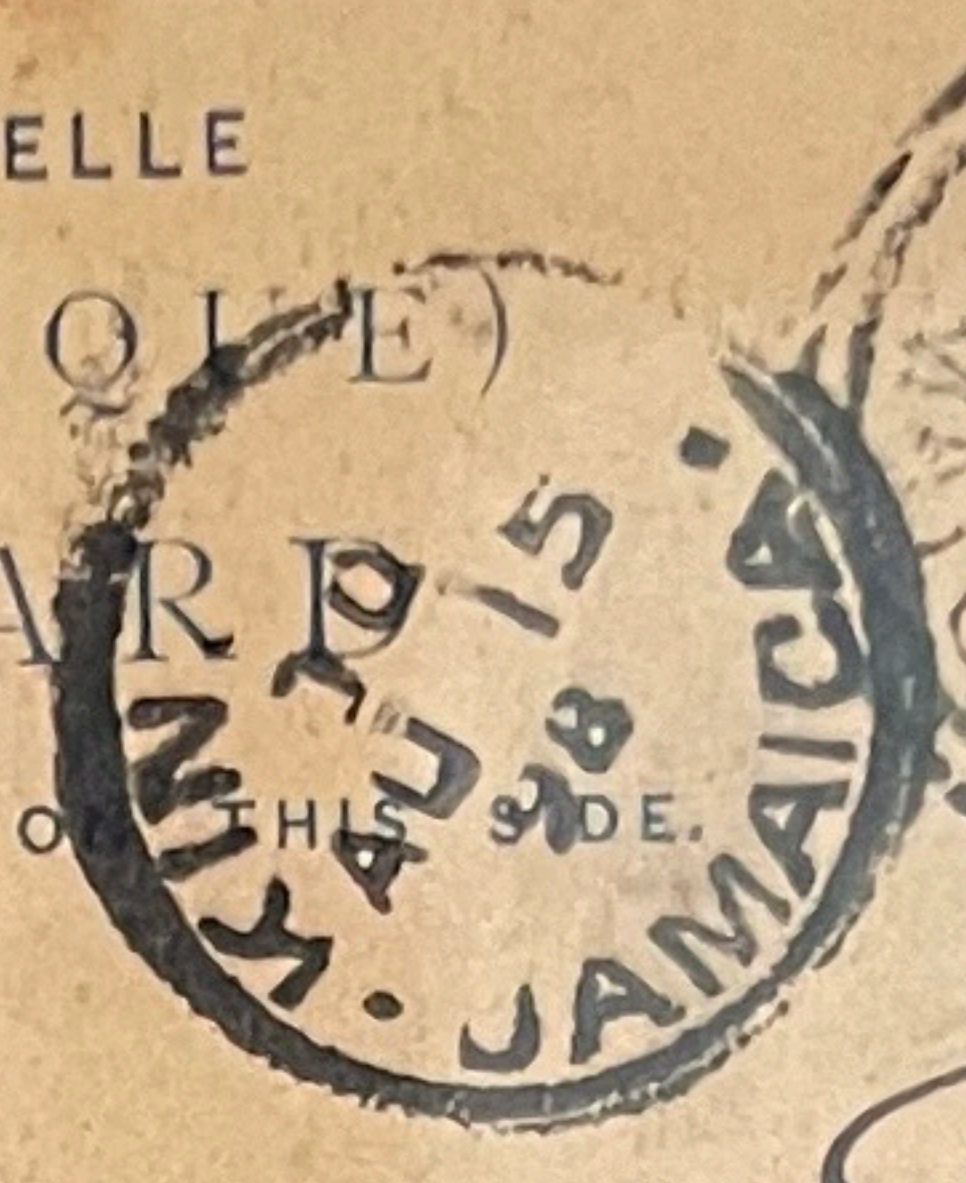
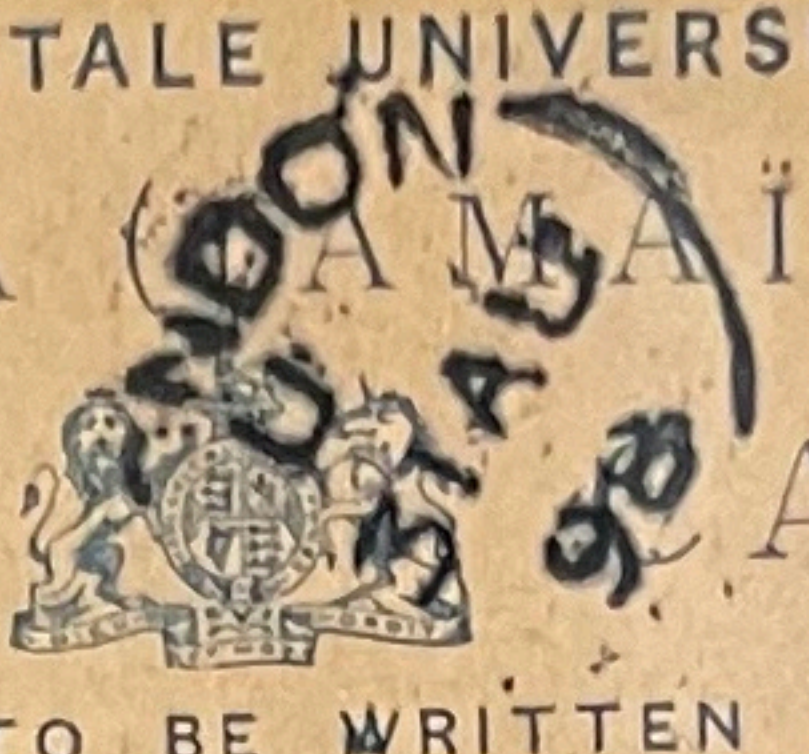

*H. Brantmeyer Esq.  
Frauenfeld  
Mitzgerlannt Hubers Buchhandlung*

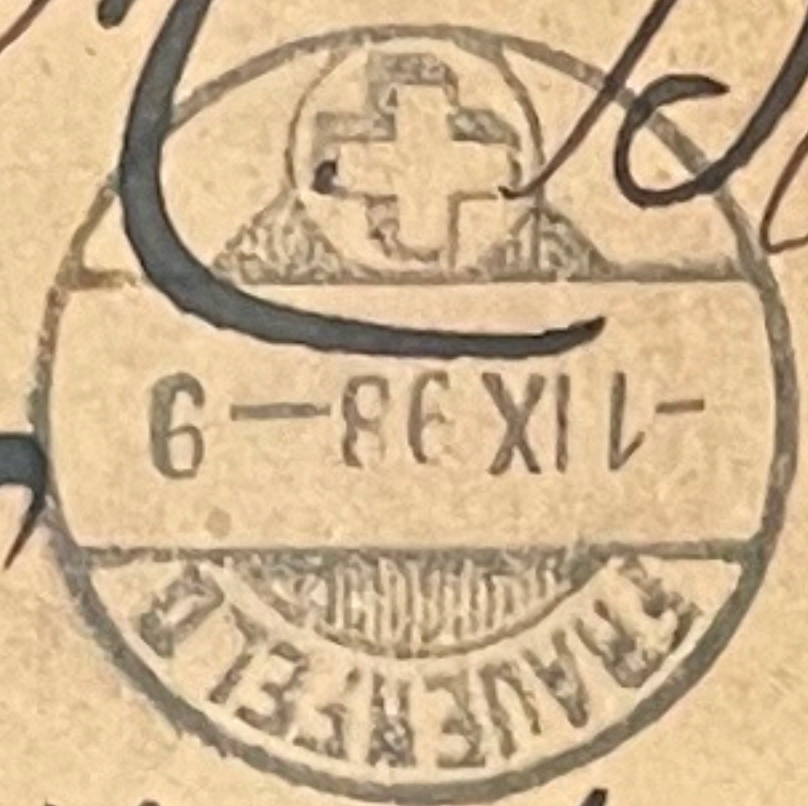

POST CARD  
JAMAICA

THE ADDRESS ONLY TO BE WRITTEN ON THIS SIDE.

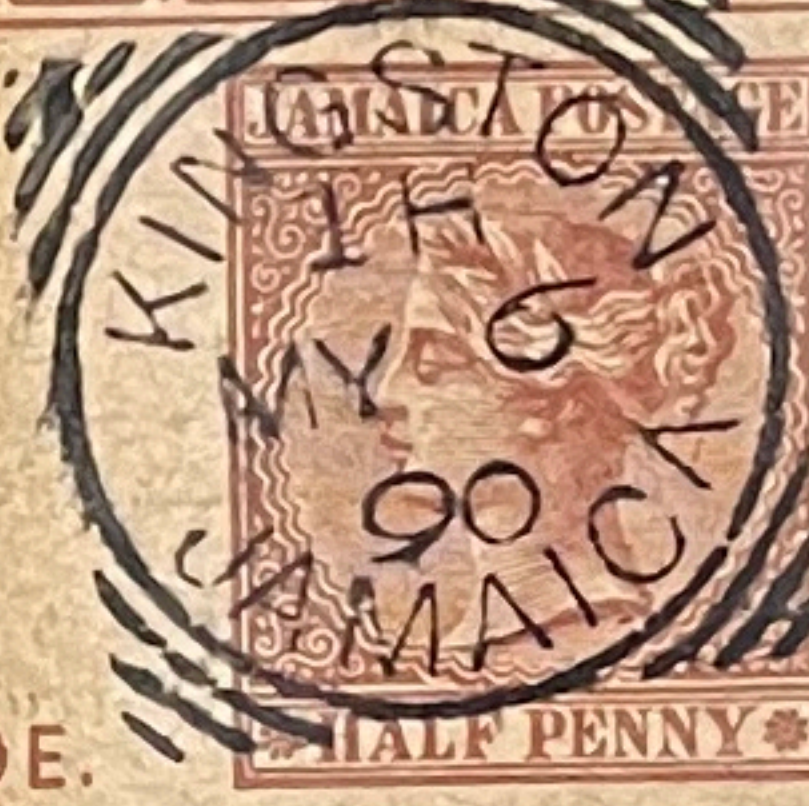

*A. B. Jonas Esq  
Savannah*

UNION POSTALE UNIVERSELLE  
JAMAICA (JAMAÏQUE)  
POST CARD

THE ADDRESS ONLY TO BE WRITTEN ON THIS SIDE.

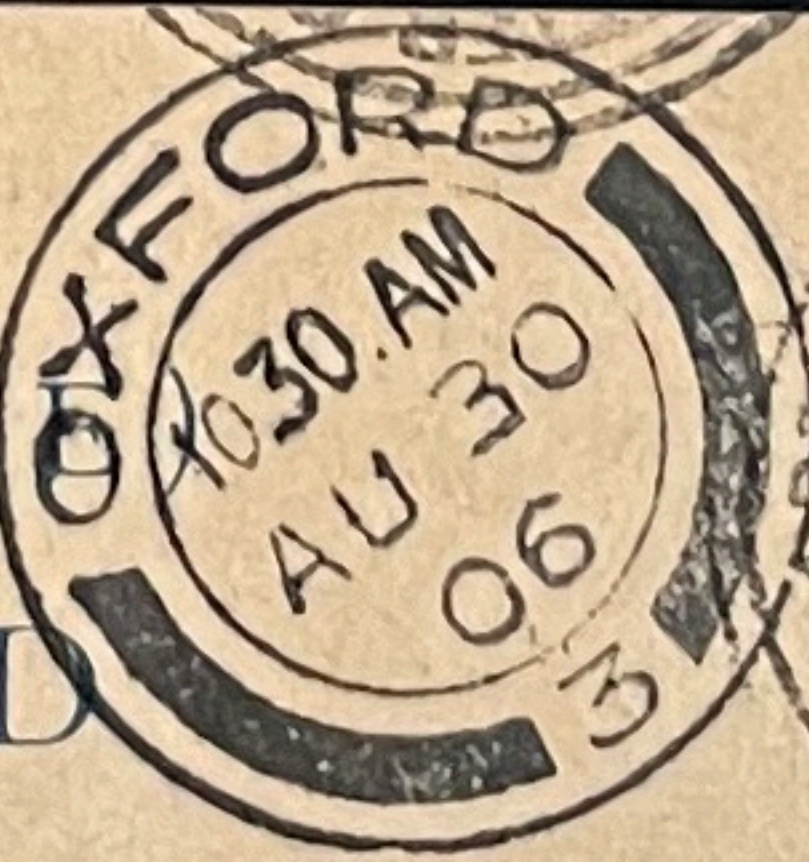

*H. E. Dukach Esq. 2 Torr St  
London  
~~Trinity College~~  
~~Oxford~~ England.*



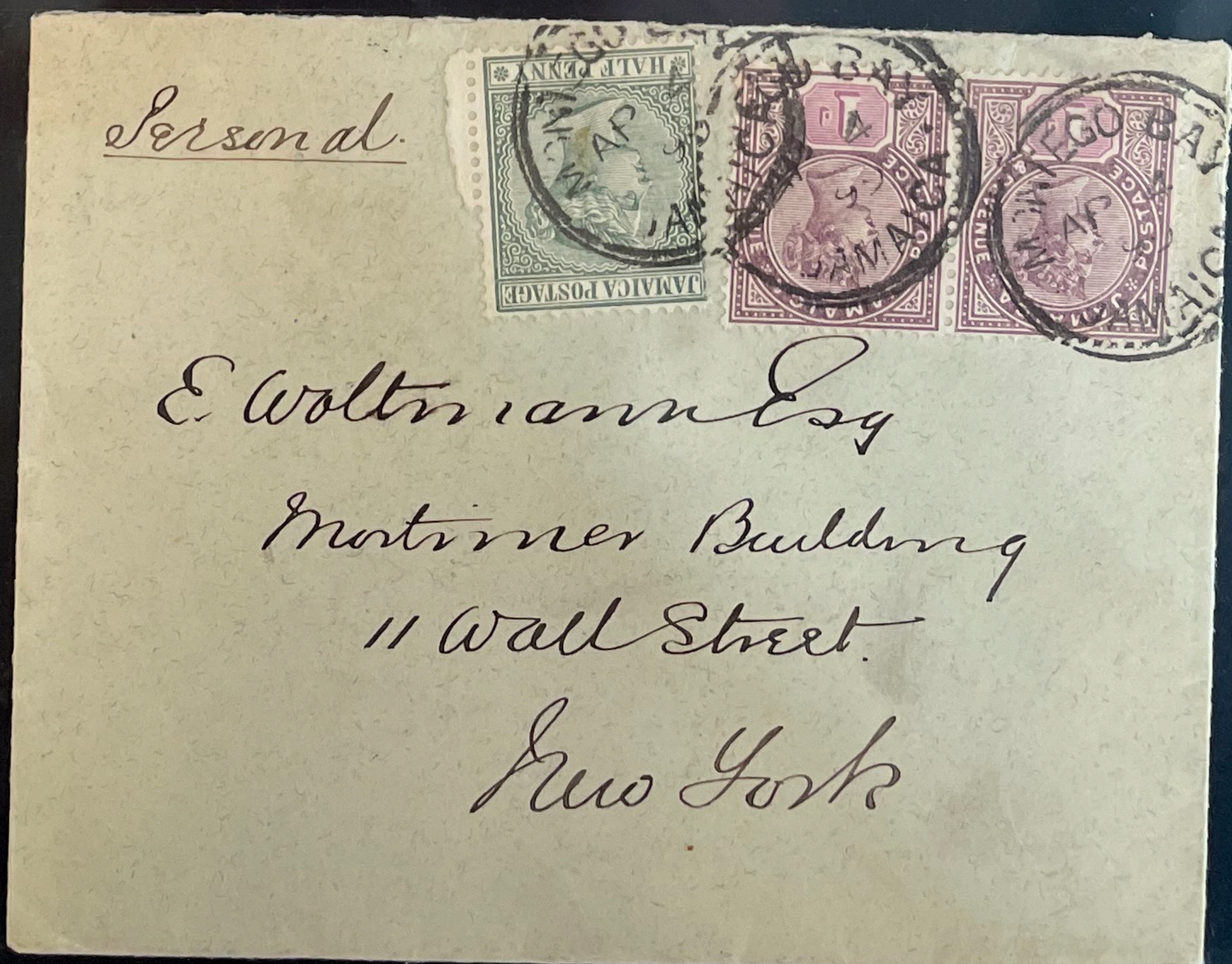
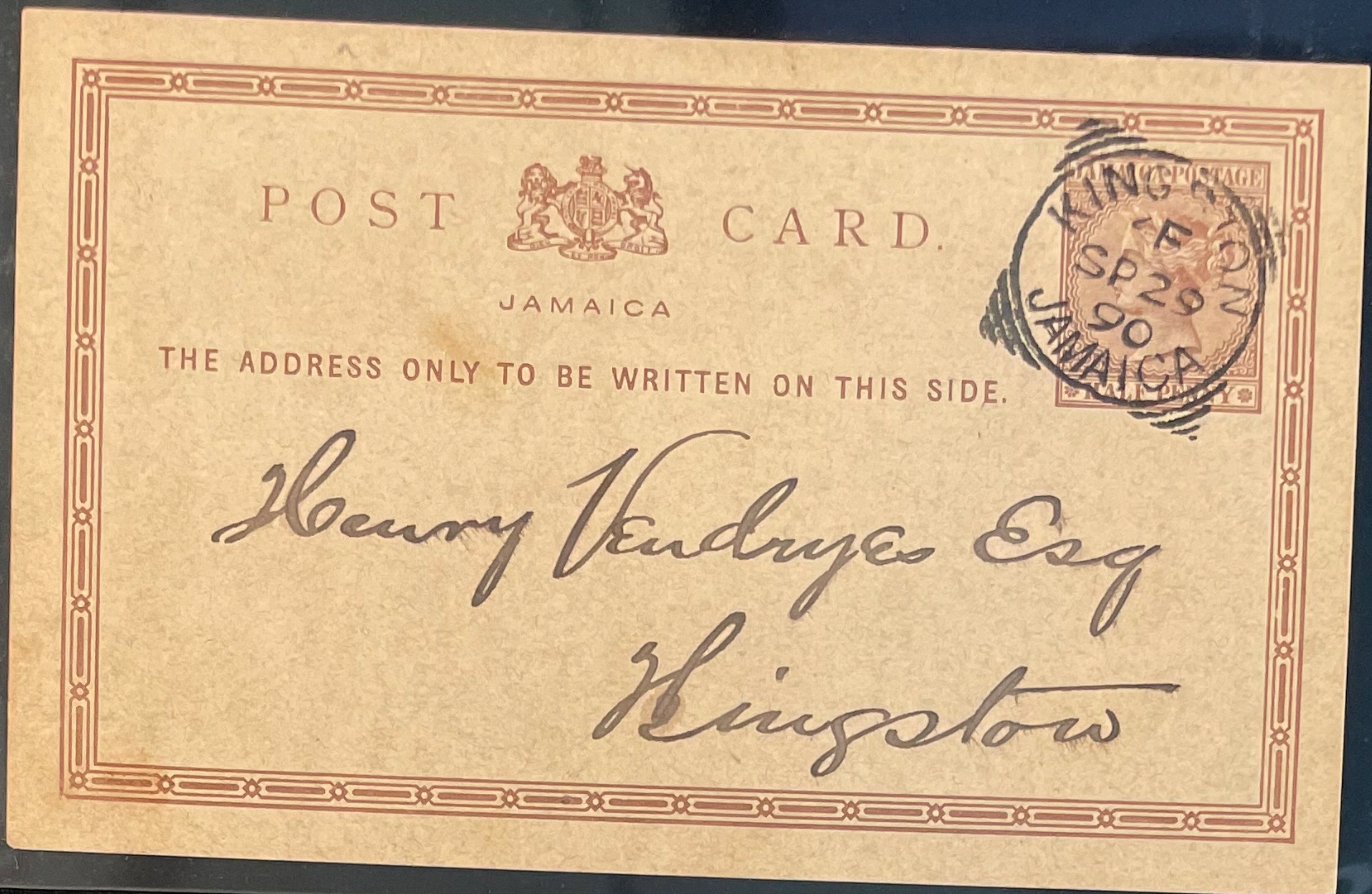



UNION POSTALE UNIVERSELLE  
JAMAICA (JAMAÏQUE)  
POST CARD

THE ADDRESS ONLY TO BE WRITTEN ON THIS SIDE.

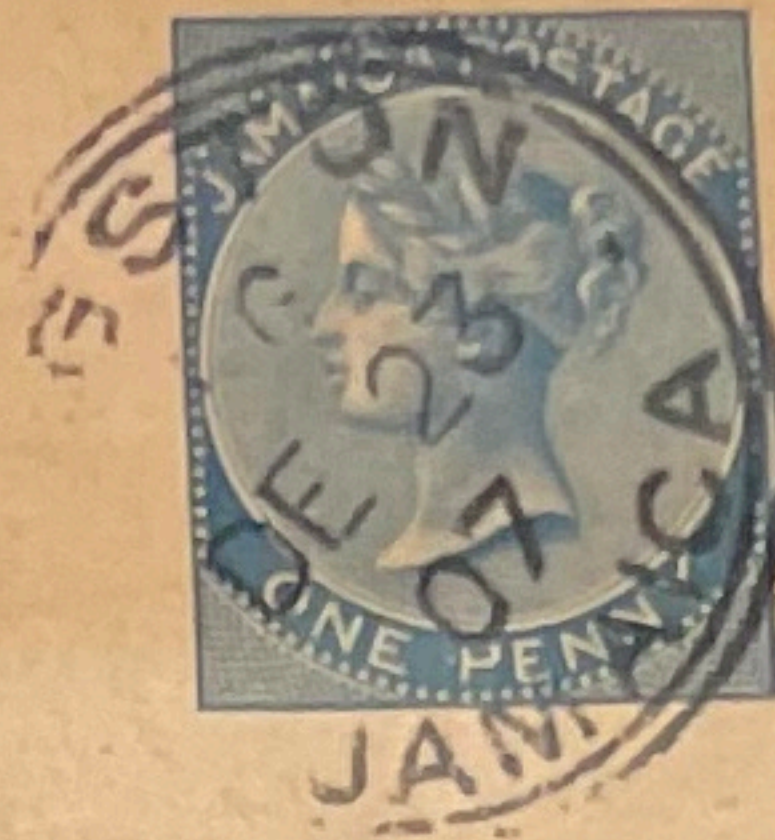

*Mr. Josef Müller  
Kirchengasse 17  
Wien VII/2  
Austria*

THE ANNEXED CARD IS INTENDED  
FOR THE ANSWER.  
(LA CARTE CI-JOINTE EST DESTINÉE  
À LA RÉPONSE.)

UNION POSTALE UNIVERSELLE  
JAMAICA (JAMAÏQUE)  
POST CARD

THE ADDRESS ONLY TO BE WRITTEN ON THIS SIDE.



*Johann Ad. Poppe  
Gr. Johannisstraße 15<sup>n</sup>  
Hamburg  
Germany*

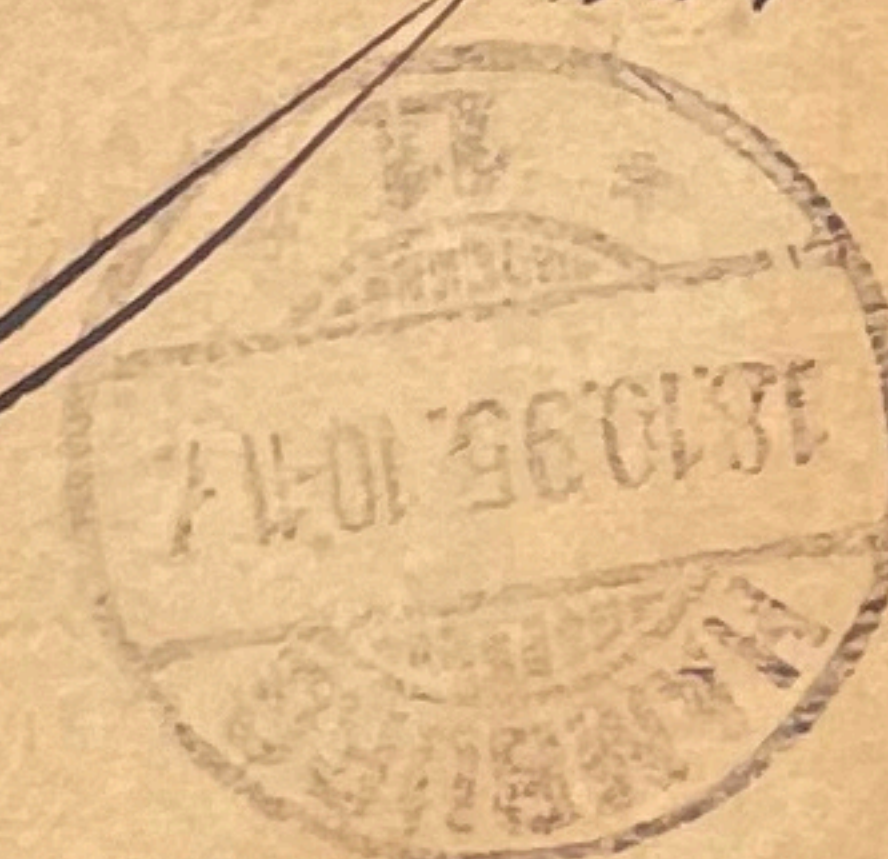

UNION POSTALE UNIVERSELLE  
JAMAICA (JAMAÏQUE)  
POST CARD

THE ADDRESS ONLY TO BE WRITTEN ON THIS SIDE.



*Herrn Schjoleth-Holten  
Trinidad*













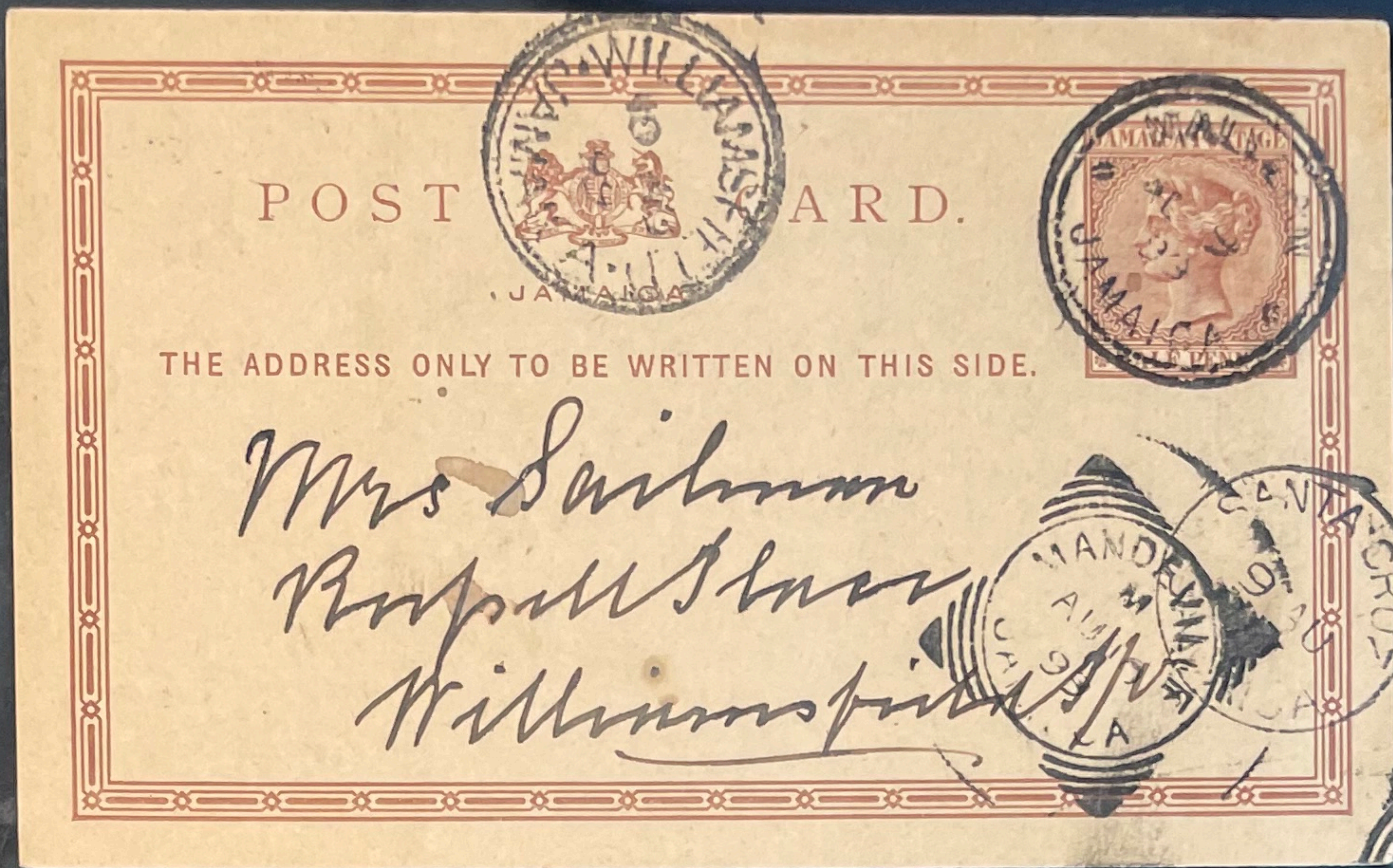



These are here  
 for the best weeks.  
 I hope you can find  
 some of the best  
 with you. I hope you  
 will see a picture  
 of the one who is  
 in the picture  
 from - M

POST CARD  
 CORRESPONDENCE



ADDRESS  
 Mrs Smallwood  
 Annacur.  
 Gladstone Tec.  
 Gateshead on Tyne  
 ENGLAND.

Registered  
 L. A. MILLER & CO. Via Air Mail  
 Manufacturers' Representatives  
 and  
 Commission Agents.  
 MONTEGO BAY, JA., B.W.I.

BY AIR MAIL  
 PAR AVION

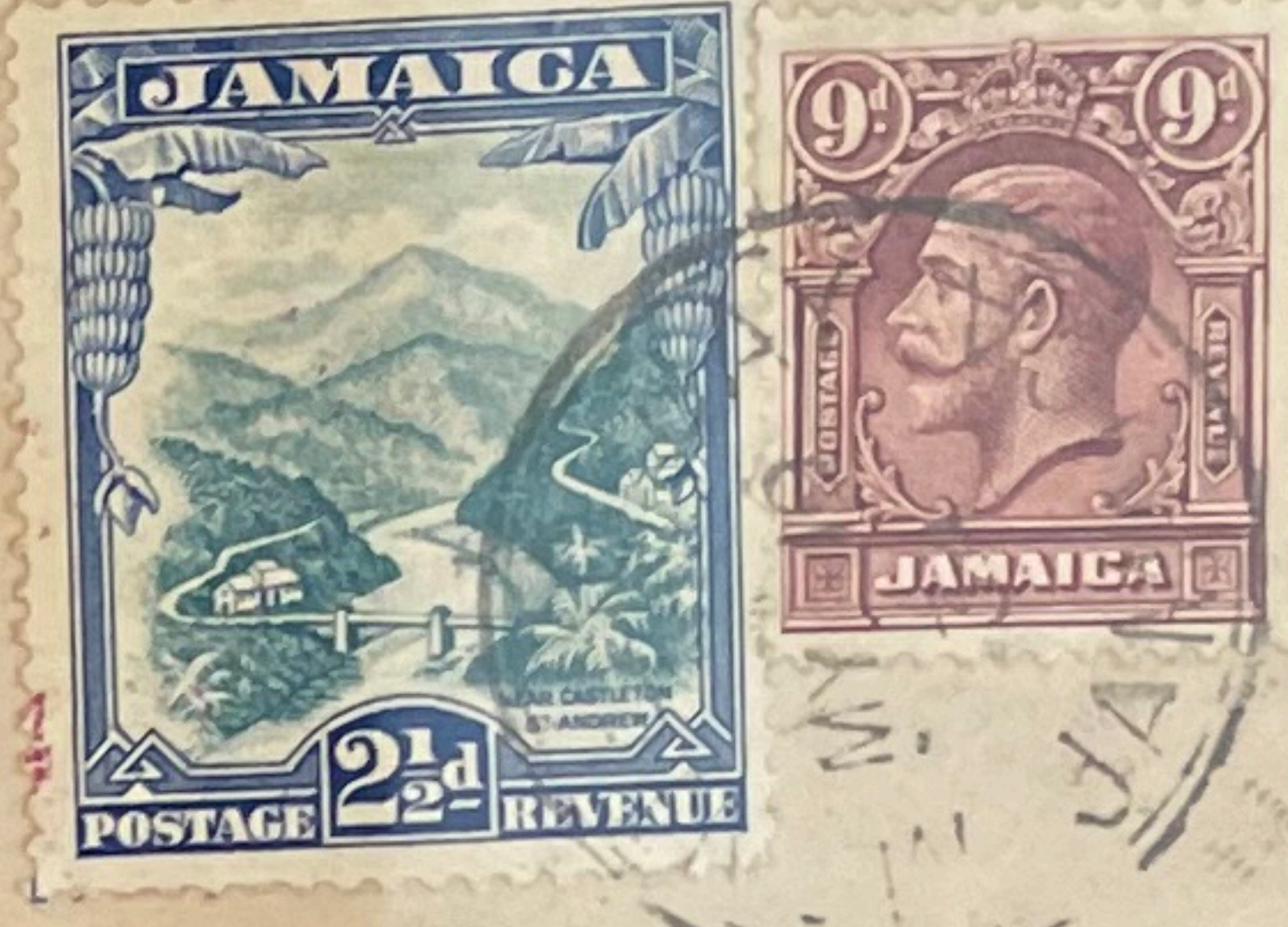

632

R MONTEGO BAY,  
 JAMAICA  
 No 0163

Seidman Neckwear Co.,  
 111 Fifth Avenue,  
 New York,  
 U.S.A.

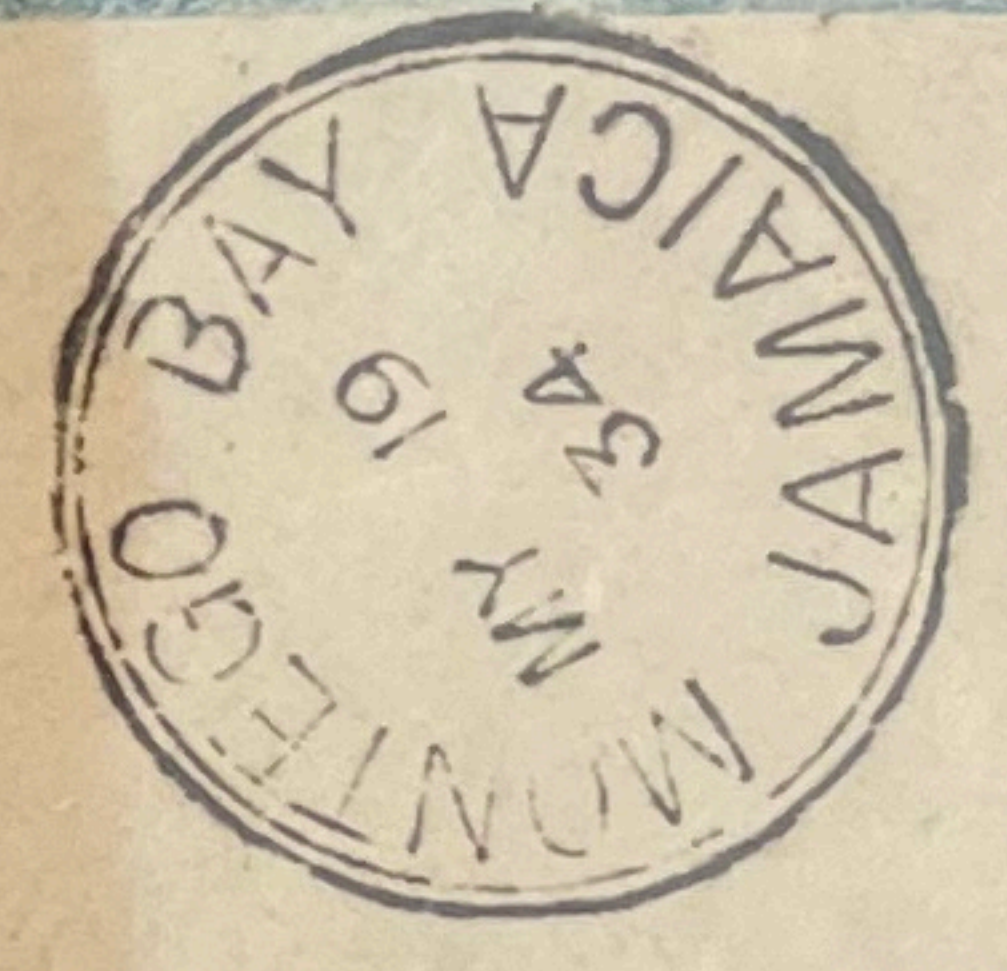

Return if unclaimed in 7 days to  
 LOUIS A. HAMILTON & CO.  
 41 Orange Street,  
 KINGSTON, JAMAICA. B. W. I.  
 P. O. BOX 59.



BY AIR MAIL  
 PAR AVION

Per Air Mail

Export Department.

Messrs. F.W. BERK & CO., LTD.,  
 106 Fenchurch Street,  
 LONDON, E.C.3., ENGLAND.



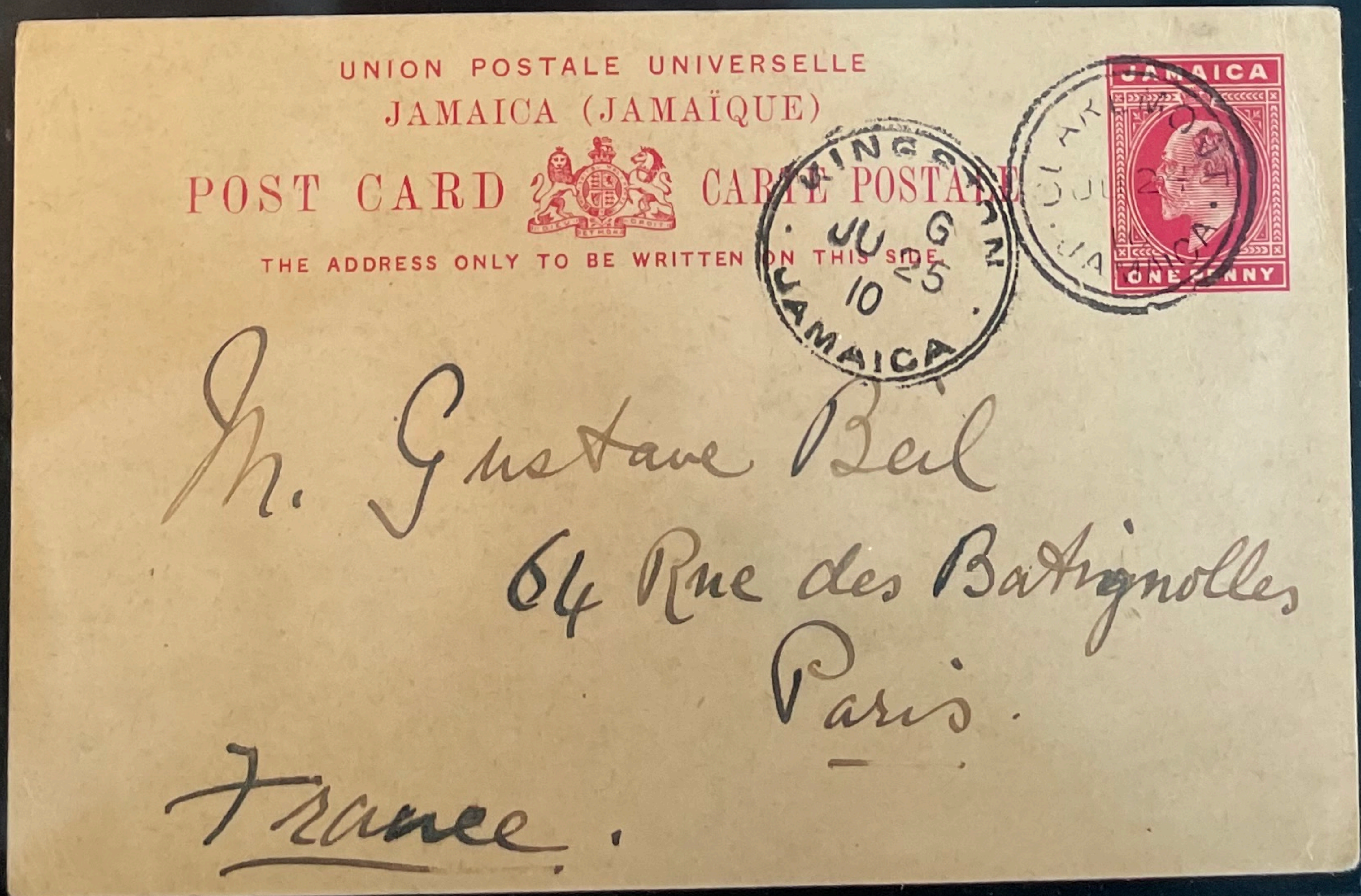
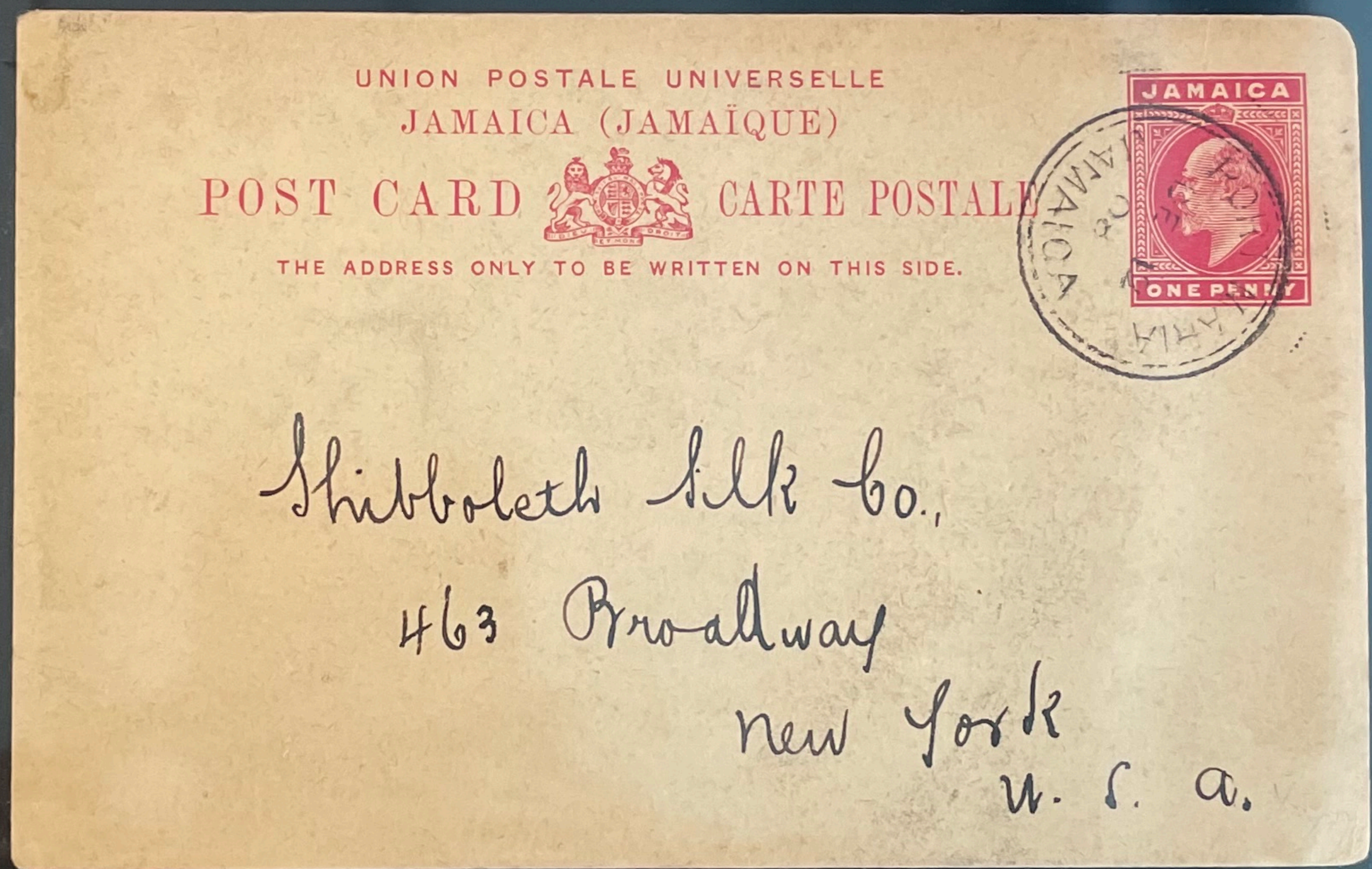



Registered

GROSS ROADS  
DE 22 1911

GROSS ROADS  
DE 22 1911

14  
2

H. H. Hunt Esq  
391 Longmarket Street  
Petermaritzburg  
Natal  
South Africa

742

R

R  
GROSS ROADS  
Jamaica  
No. 767

UNION POSTALE UNIVERSELLE  
JAMAICA (JAMAÏQUE)

POST CARD CARTE POSTALE

THE ADDRESS ONLY TO BE WRITTEN ON THIS SIDE

5H  
FE 17  
10

JAMAICA  
ONE PENNY

per ss Prinz Joachim via Hamburg

Gen Carl Hardorf  
Abstrasser Str.  
Hamburg 36.

~~Germany~~

1911  
14/3/11

JAMAICA  
6d

The Jamaica Turf Club Ltd.  
Kingston

R  
Dear Pen  
No 0050



KINGSTON  
NOV 6-18  
9-30 AM  
JAMAICA



Mr J. W. Scott  
705 West 179 St  
New York City  
U.S.A.

Via direct mail

KINGSTON  
JUL 17-18  
9-30 AM  
JAMAICA



Messrs A. Macleod & Co.  
49 Forrest Road.  
Edinburgh  
Scotland.

UNION POSTALE UNIVERSELLE  
JAMAICA (JAMAÏQUE)  
POST CARD  CARTE POSTALE  
THE ADDRESS ONLY TO BE WRITTEN ON THIS SIDE.

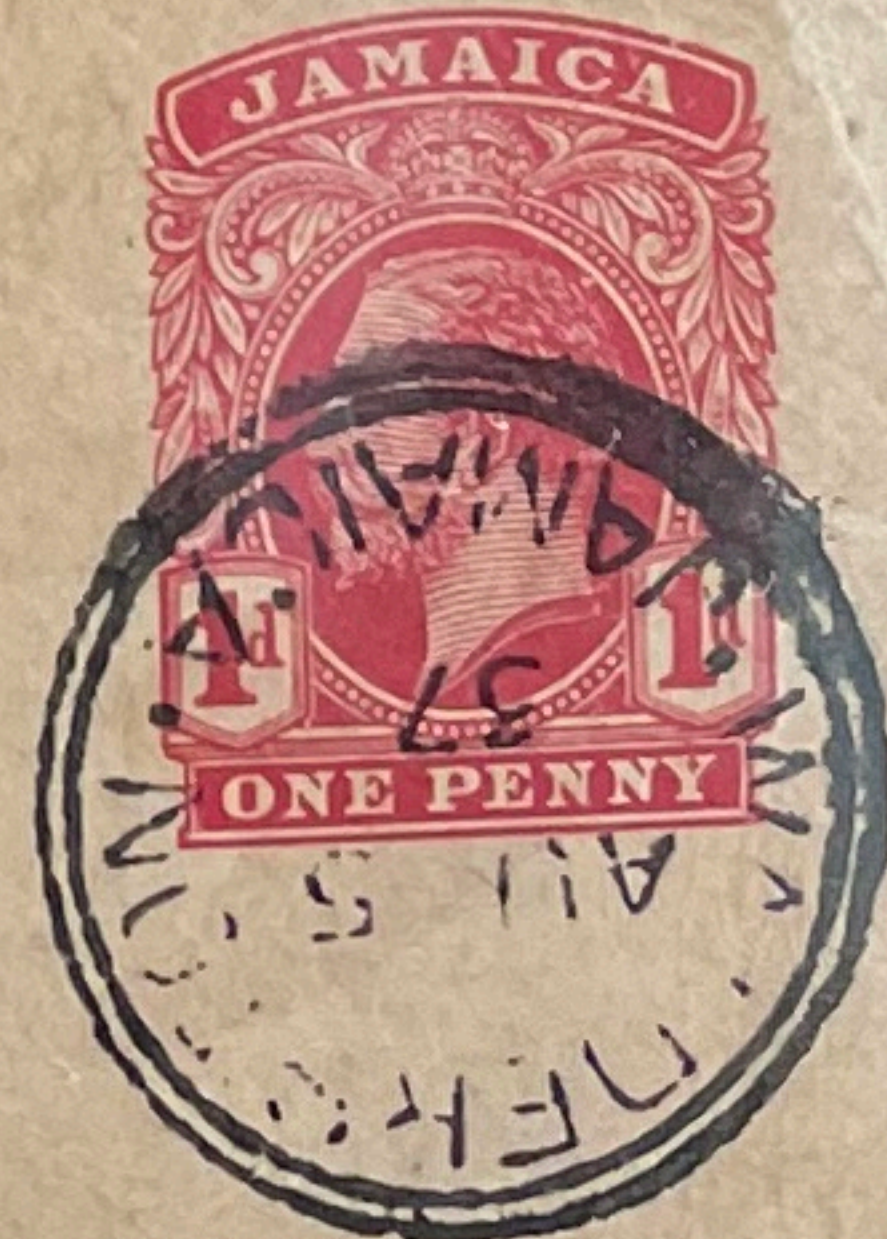

M. de Watterville  
Wiessenhof  
Oberdietsbach  
Canton de Berne  
Suisse









**REGISTERED LETTER.**  
 THIS LETTER MUST BE GIVEN TO AN OFFICER OF THE POST OFFICE  
 TO BE REGISTERED, AND A RECEIPT OBTAINED FOR IT.  
 THE ADDRESS MUST BE WRITTEN ON THIS SIDE.

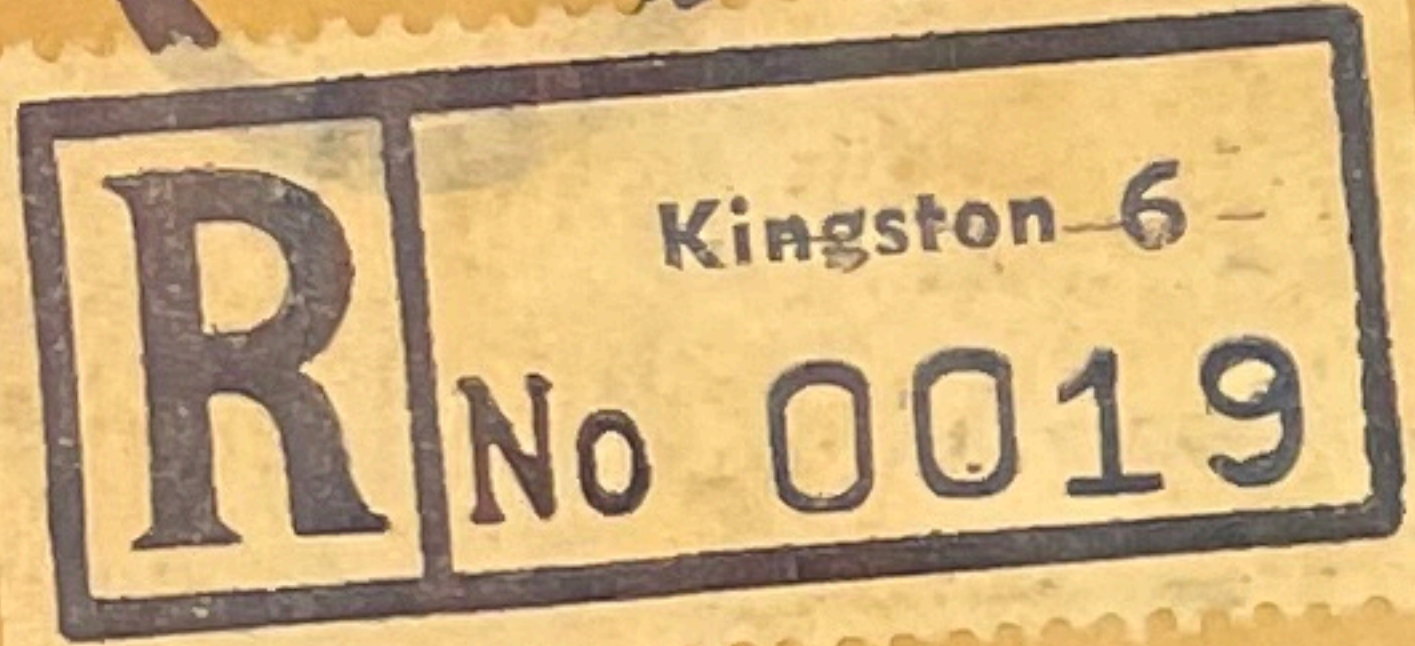
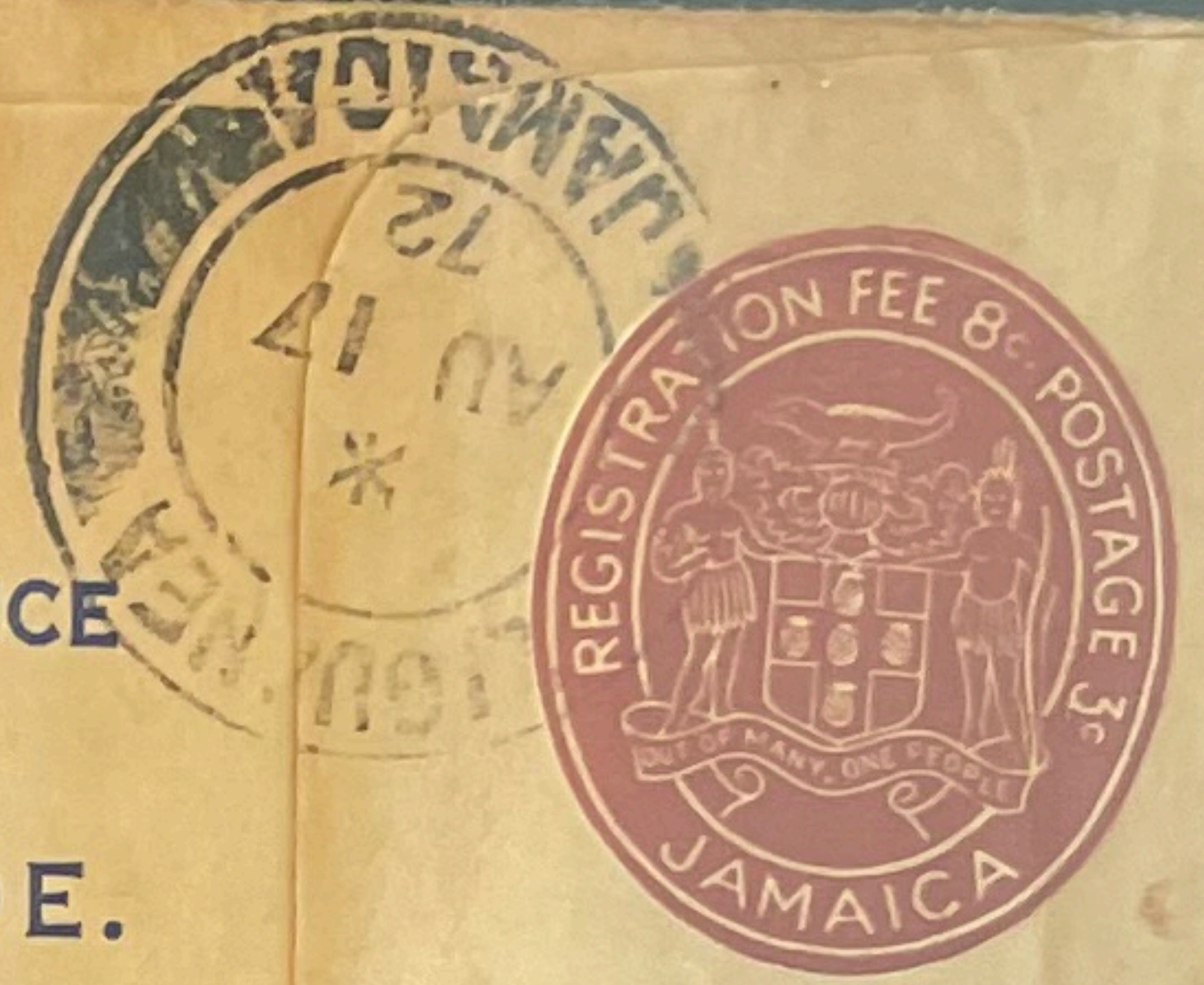

To *American Concrete Institute.*

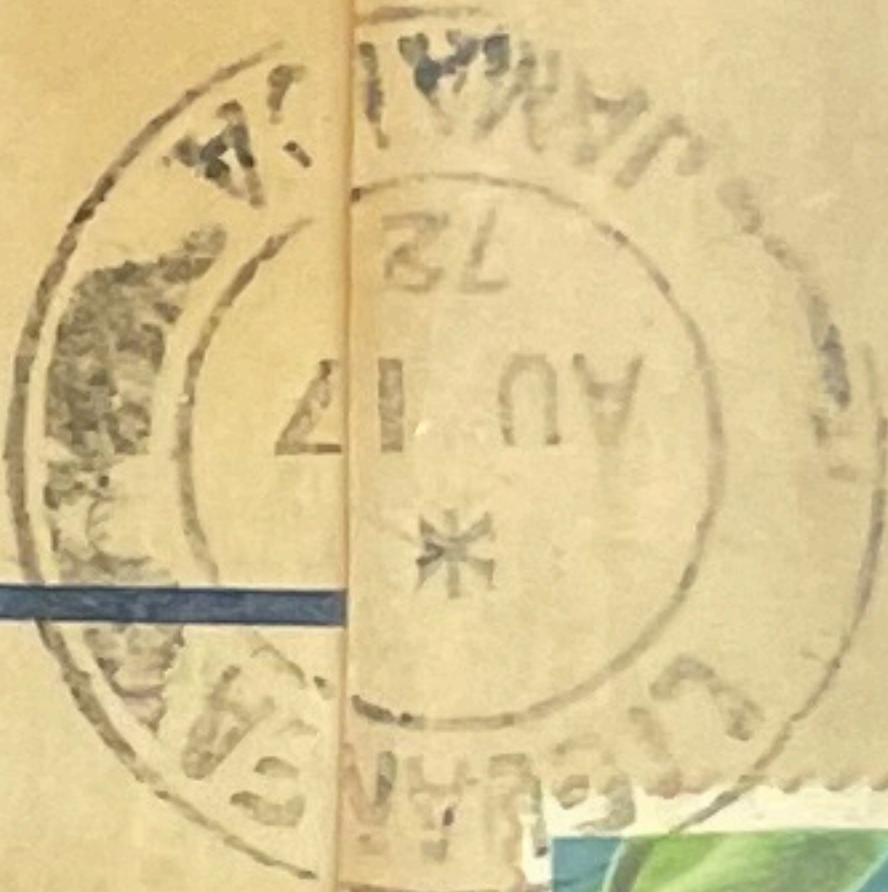

*P.O. Box 4754 Redford Station*  
*Detroit, Michigan 48219*

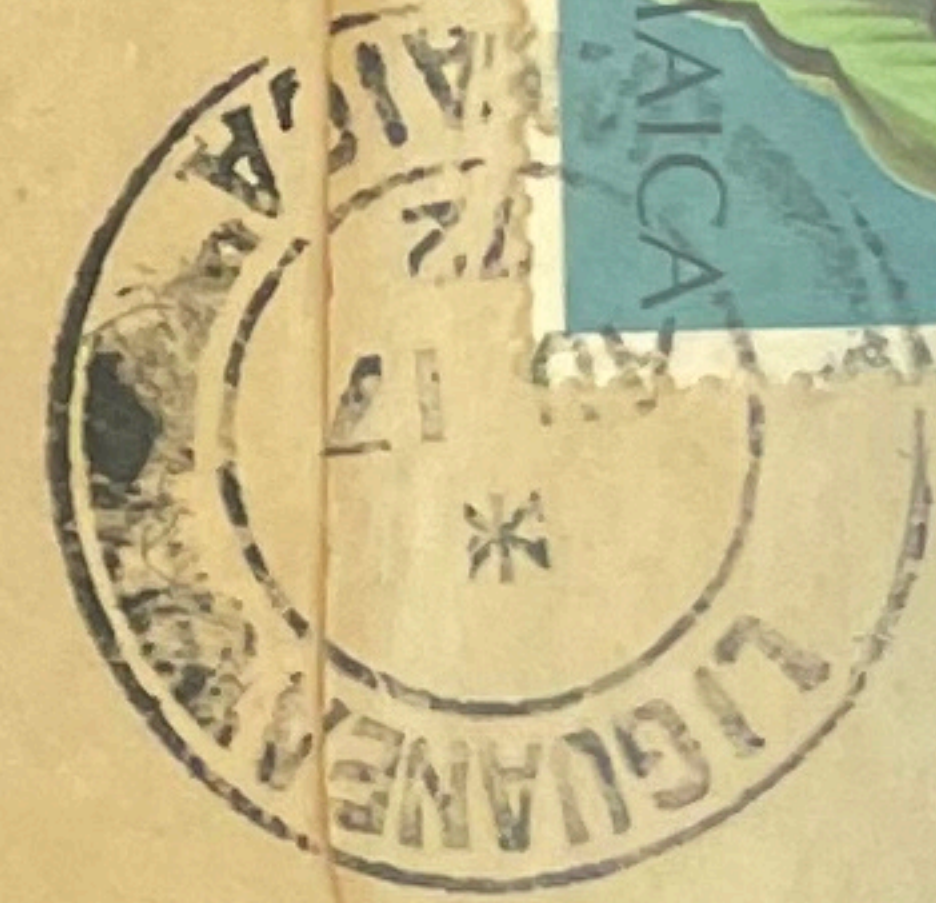
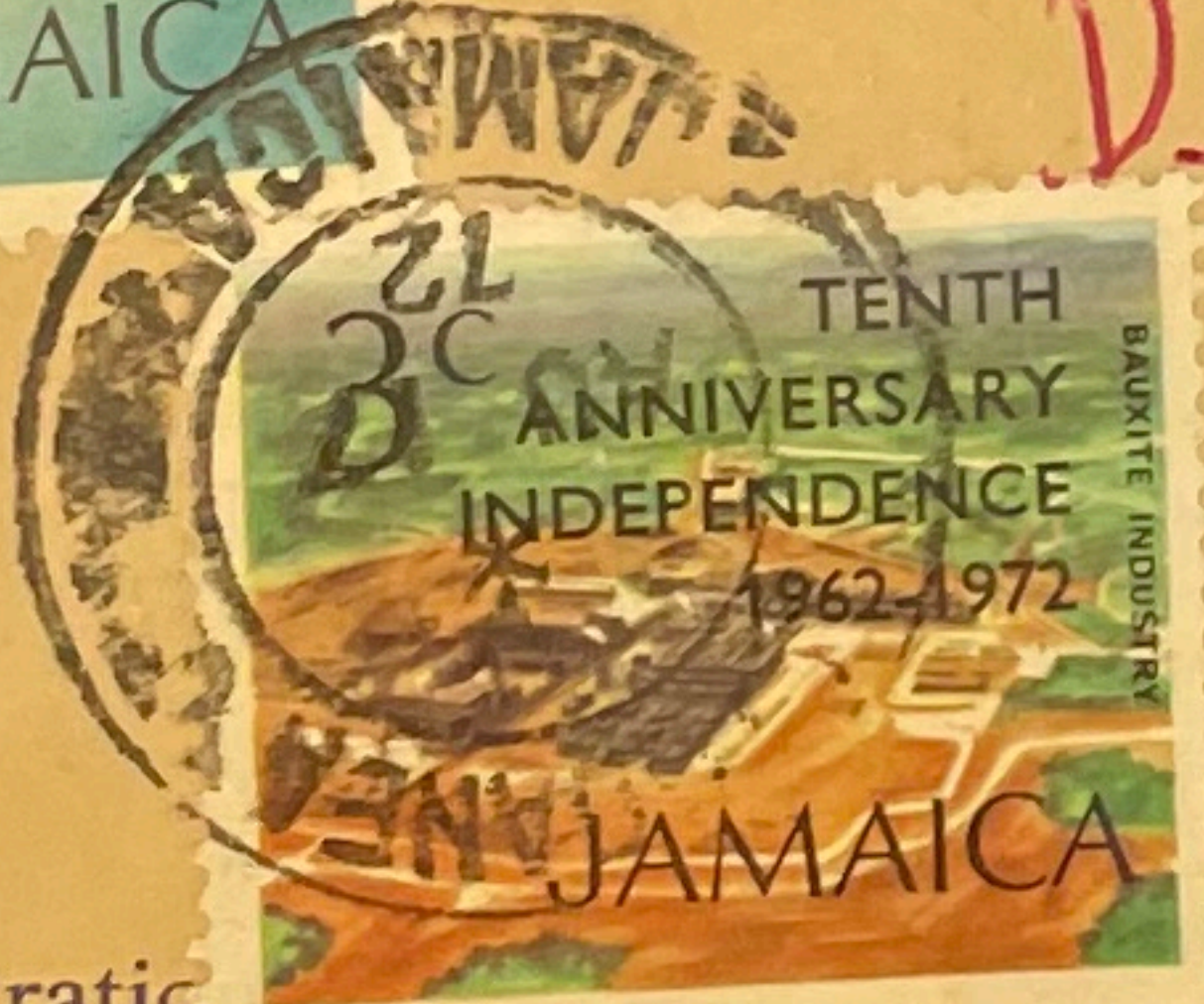

Registratic

Fee.....\$ .....paid

*Jamaica*