

KARTOEPOS

HUA CHIAO LIËN HÊ HUI
BAGIAN CONTACT & INFORMATIE BUREAU
GANG TENGAH 73
SEMARANG

Tel. Sm. 313



324

ALAMAT

TO

GEORGE LACROIX/

The HERMITAGE. Beccles.
Frostenden.

Suffolk.England.

NAMA SI PENGIRIM
Oei Ing Lie. Semarang.
Randoesari 20. Java.
Dutch-East-Indies.

1946



D 431/2



D 490

115

1948



1948

2.2.48 Victims



15.5.48. Dancers.



7/2c
516

15.9.48/ sept. Definitive.



106
525

256
526

31.8.48 Golden Jubilee.



8.9.48 Queen Juliana



In September 1948 the Netherlands Indies were renamed.
INDONESIA.

92
1948
96

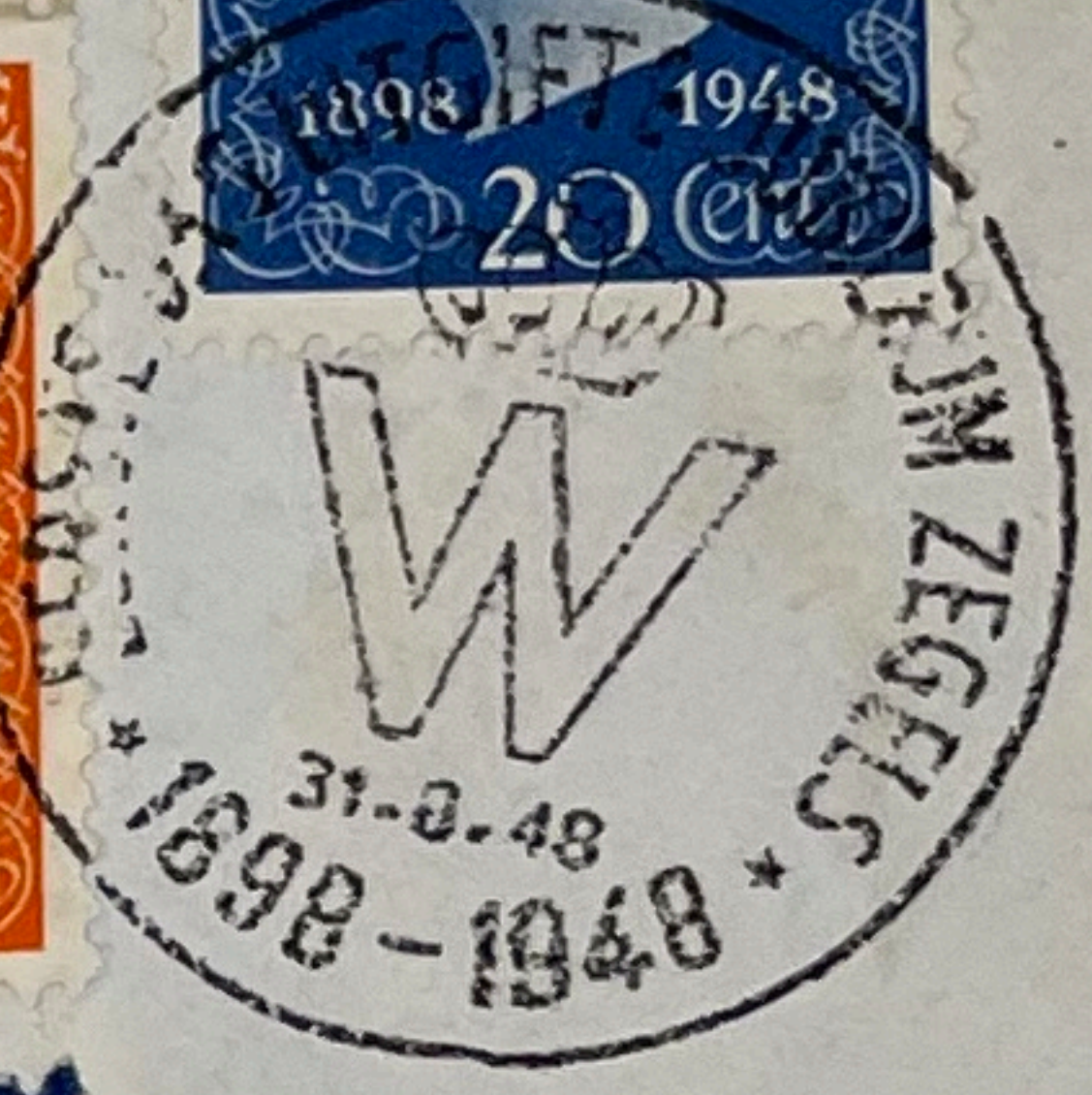
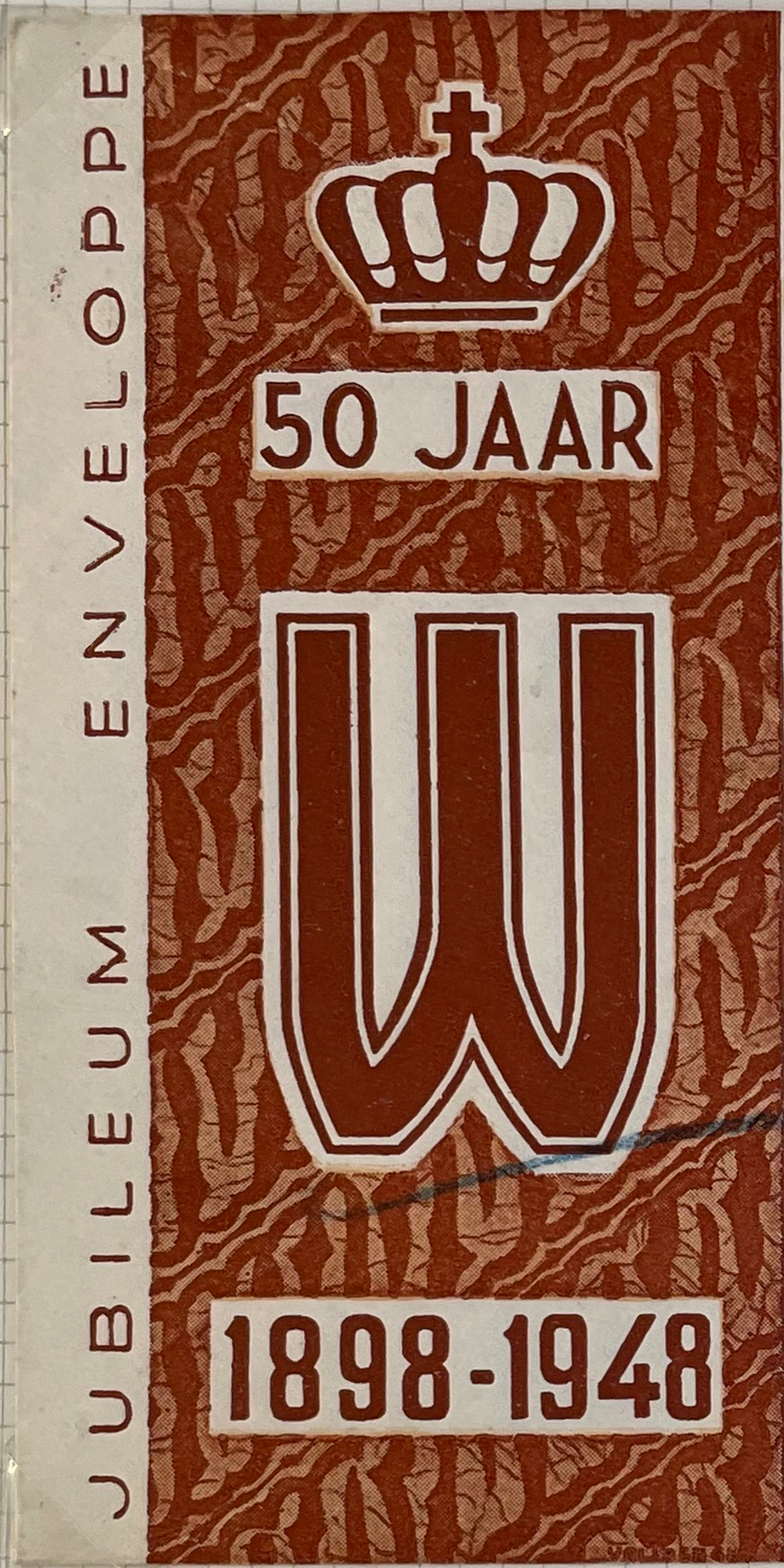

PER LUCHTPOST
PAR AVION
AV

R 123 GRAM
A-C

*Miss. A. T. White,
44 Petherton Road,
London. N. 5.*



Cancellations



Village cancell.
137



s/s. Cancell
345

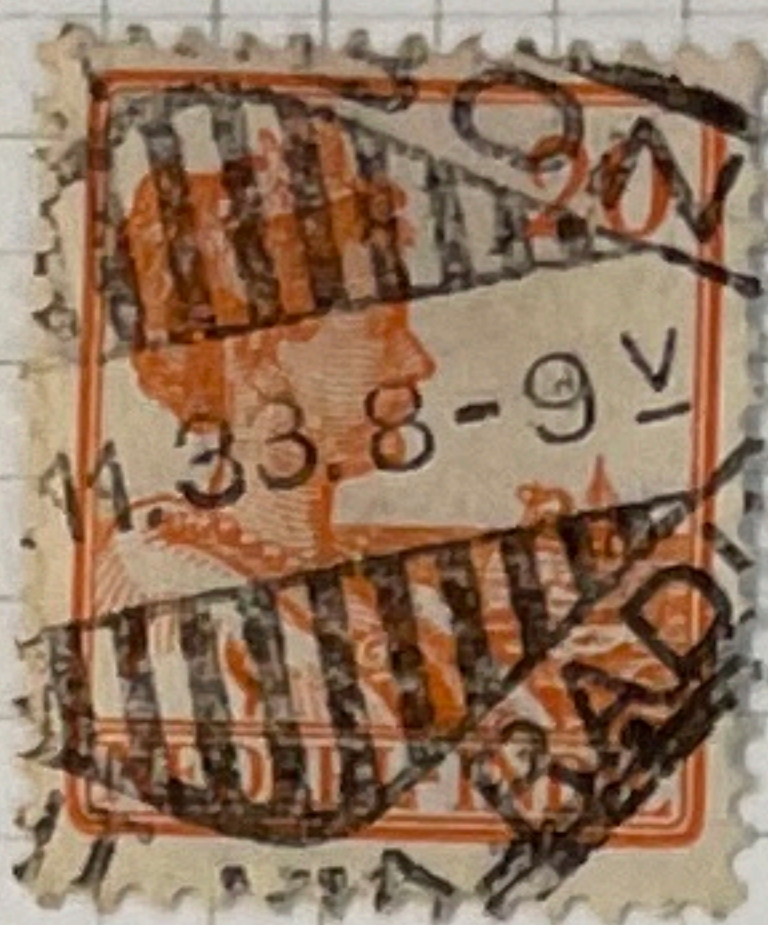

Ship cancell.
276



Ship cancell
336



147



127

Village Cancell



168



128



113



120



148

-Village Cancells-



128 Village cancells



126



170



145



121

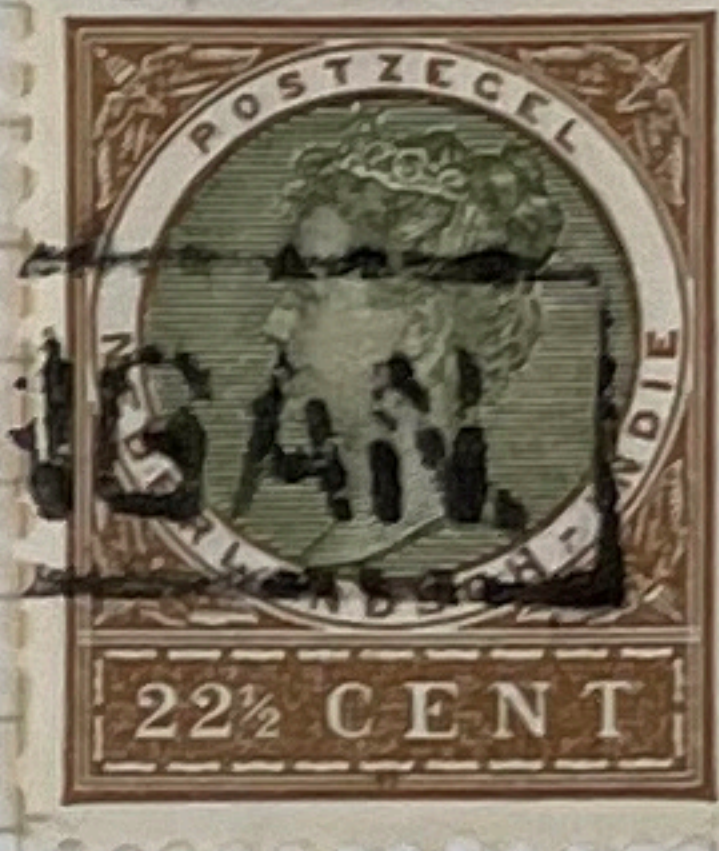

134



212

Postagent Batavia



123

"Cancellations"

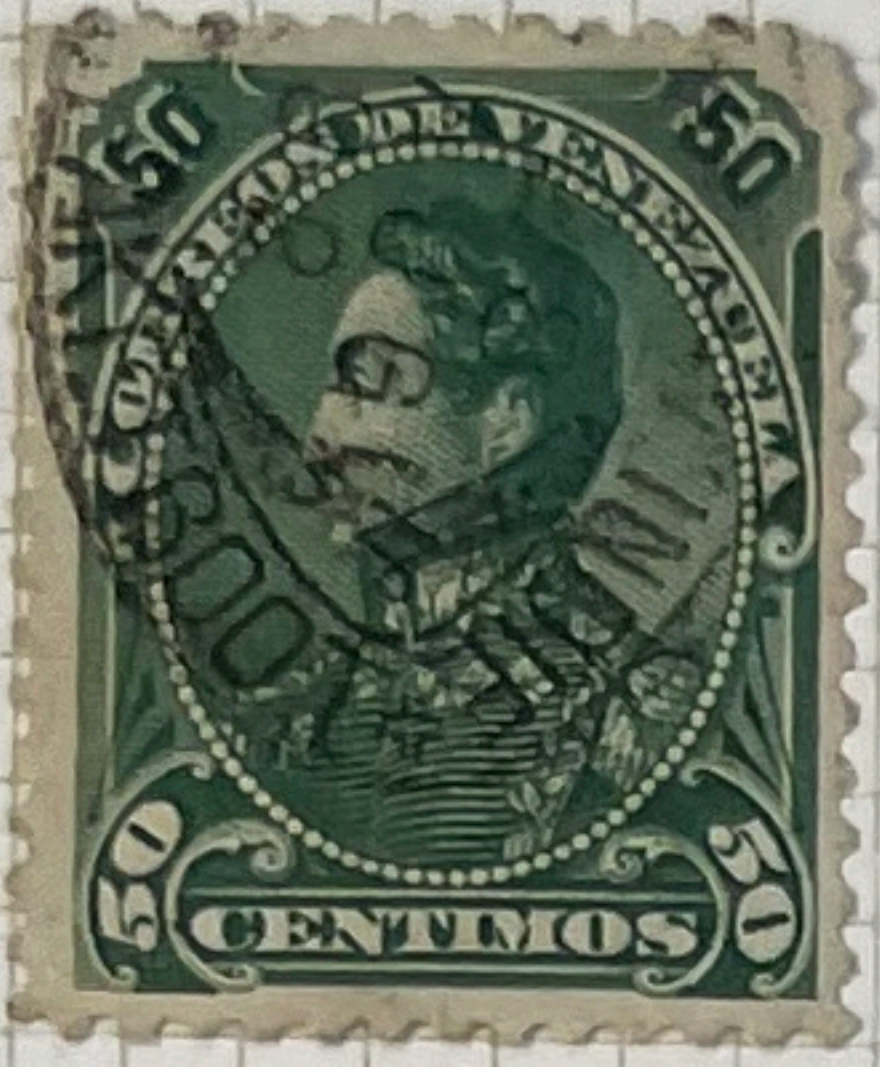

Ship packet
Ned Indies

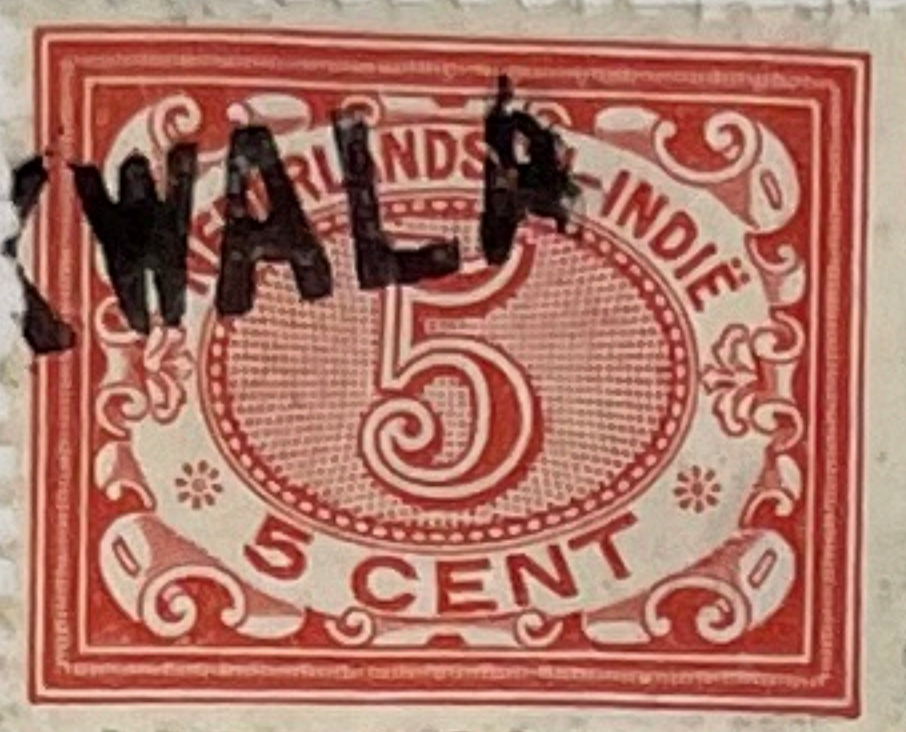

126 village cancels



137



171



145



133 Ship letter.



370 Ship cancell.



Ship 252



Ship 272

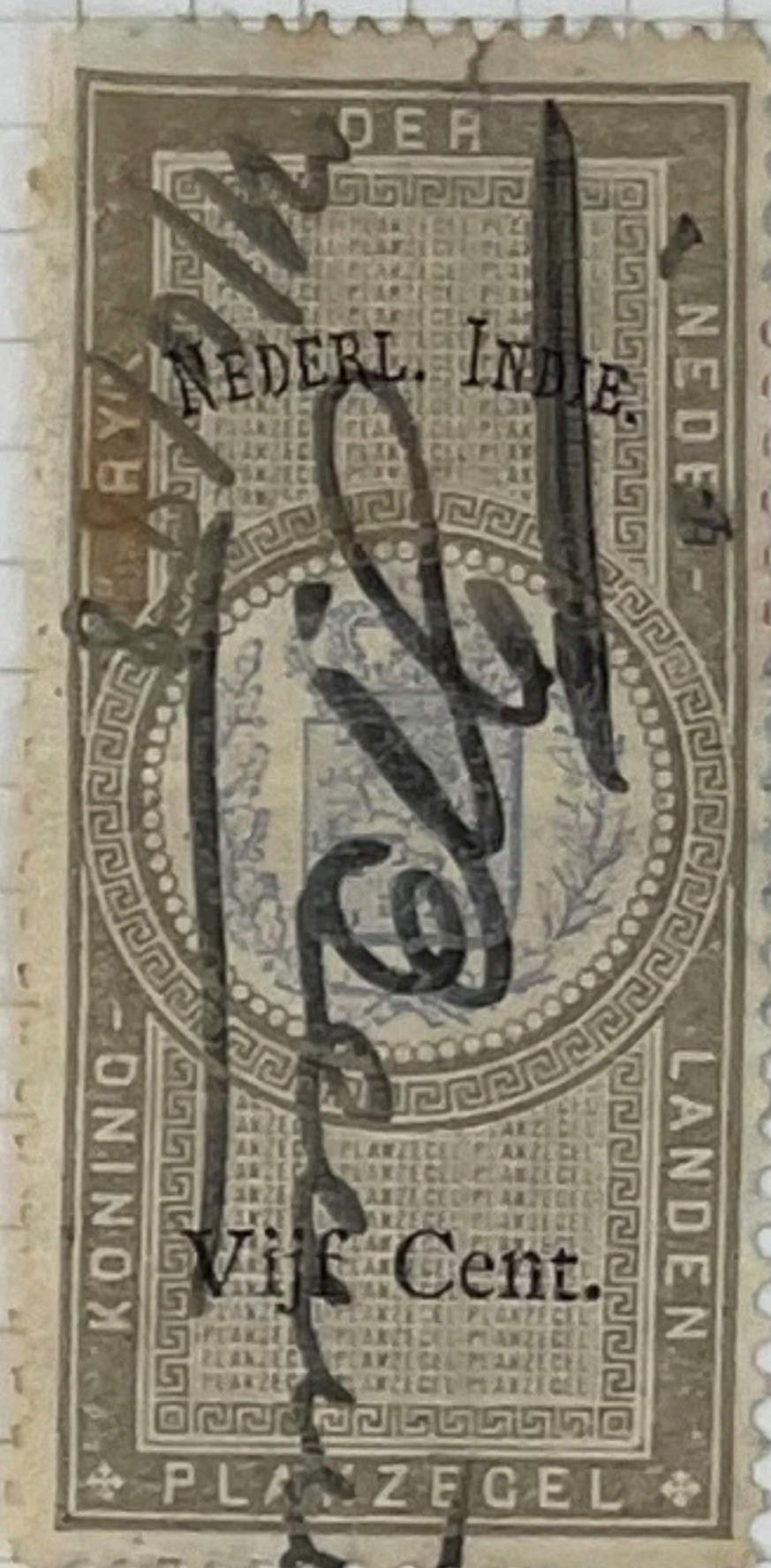

Fiscal.



346 Railway Cancels.



"Ship cancell Ned Indies"



Fiscal.



Ship cancell.
375



260



260



Excise Duty
215



252



Ship cancell. 272

270



131



Postagent. - Batavia - Rotterdam



Ship 382



Ships cancell. 397

Postmarks - some stamps have defects



75. Moera Docar



3. Soerabaja



48. Klaten



3. Soerabaja



4. Batavia



5. Padang



Tanjoengboei



Diou Mr. Cornelis



D 106 Lolboeskaping.

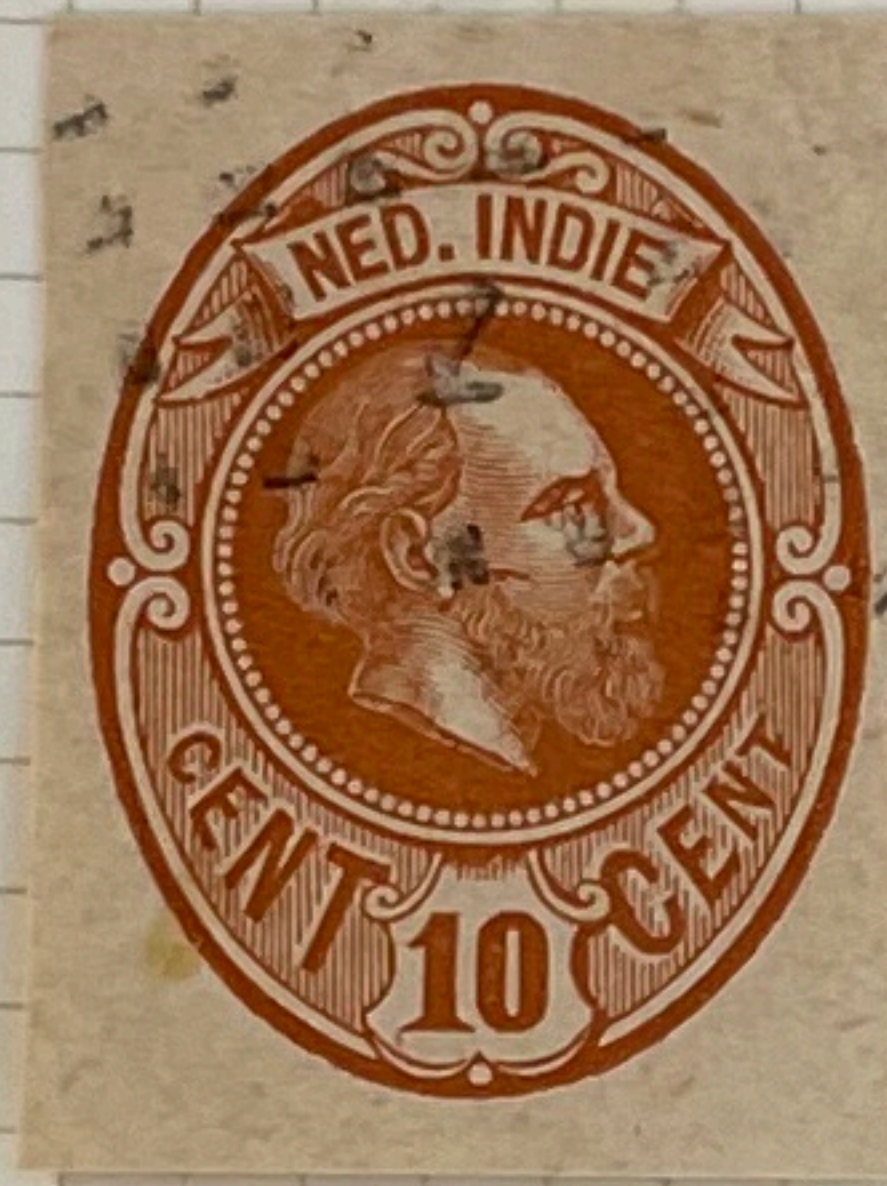

7. SoeraKarta

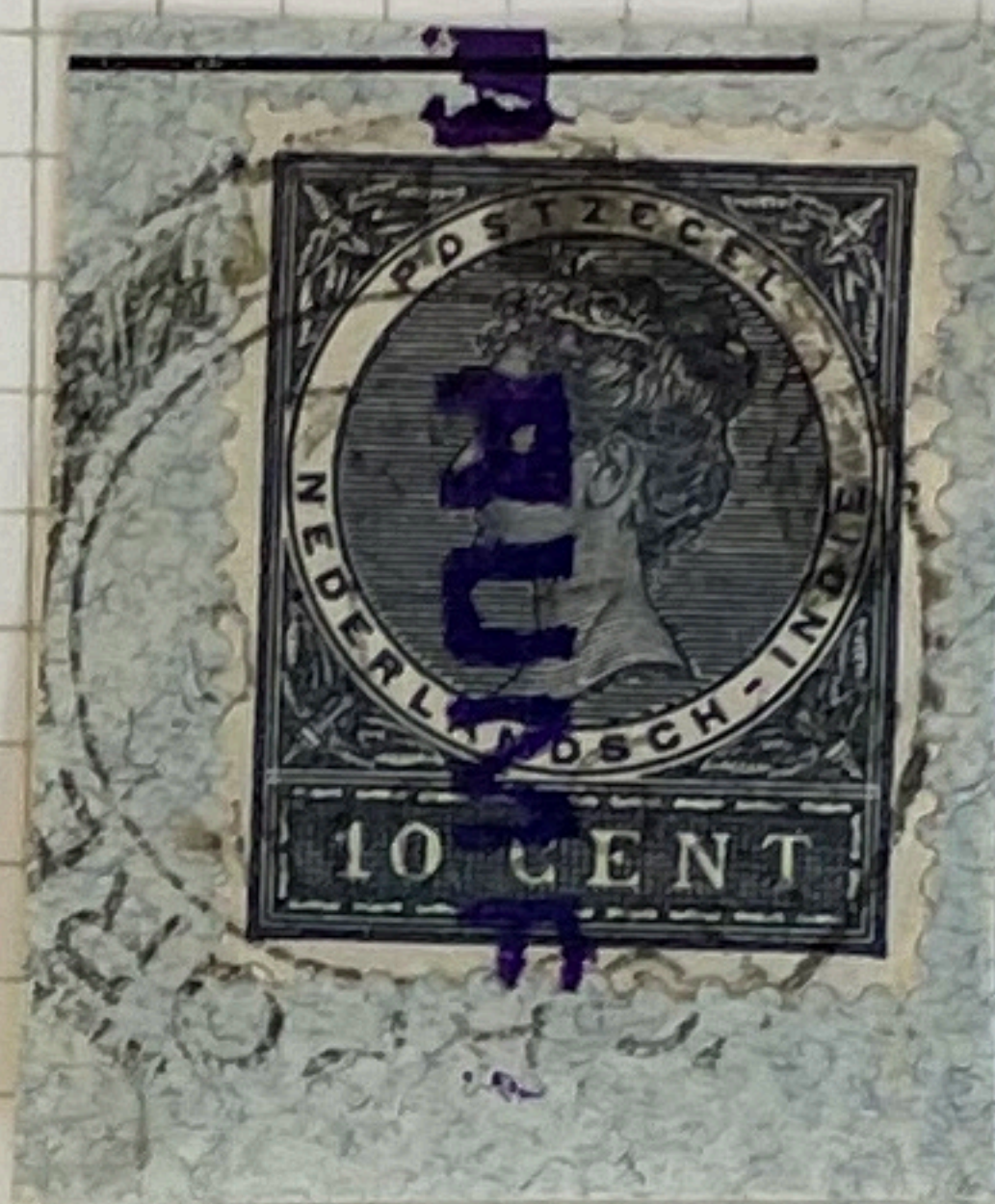

used in SINGAPORE



Penjabo.



Village p/mk.



Siboga



1940 Name erased & local mark opt - Jap?



290x4 45+



Republic Indonesia Serikat.

On 27.12.49 Indonesia, comprising all the former Neth Indies except New Guinea, became independent as an equal partner in the Netherlands Indonesian Union, under the title of the Republic of the United States of Indonesia or R.I.S.



PERF 12 1/2

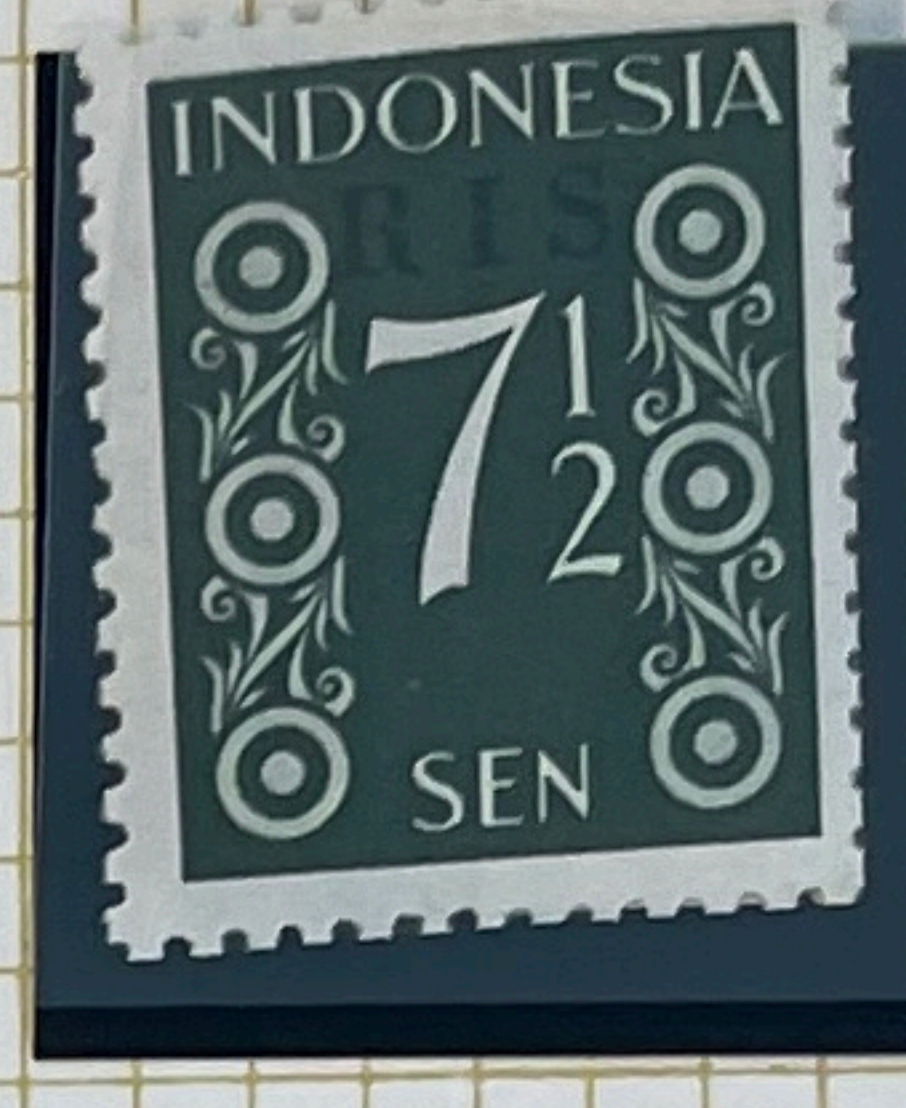

Perf 12½



PERF 11½



15th August 1950 o/p. R.I.S.

Perf 11½.



GRAFTON ALBUM LEAF, W. A. PRANGNELL LTD., 47 SOUTHAMPTON WAY, LONDON, S.E.5
MADE AND PRINTED IN ENGLAND

RIAU-LINGGA ARCHIPELAGO

Group of Islands East of Sumatra & South of Singapore. Part of Indonesia.

1st January 1954.



SG 1/6



SG 17/22



SG 26/32



SG 37/9

SG 85/5

MADE AND PRINTED IN ENGLAND

NETHERLANDS NEW-GUINEA.

1950.

Definitive.

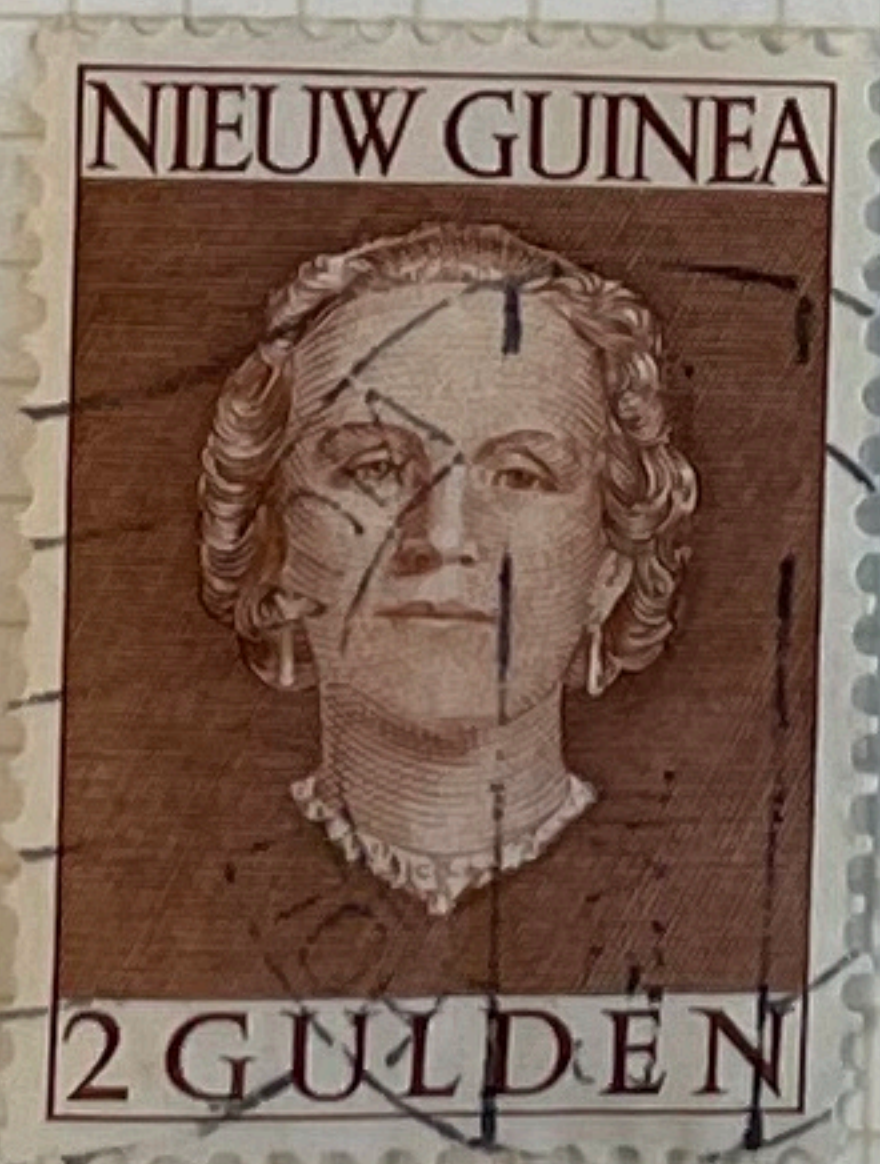
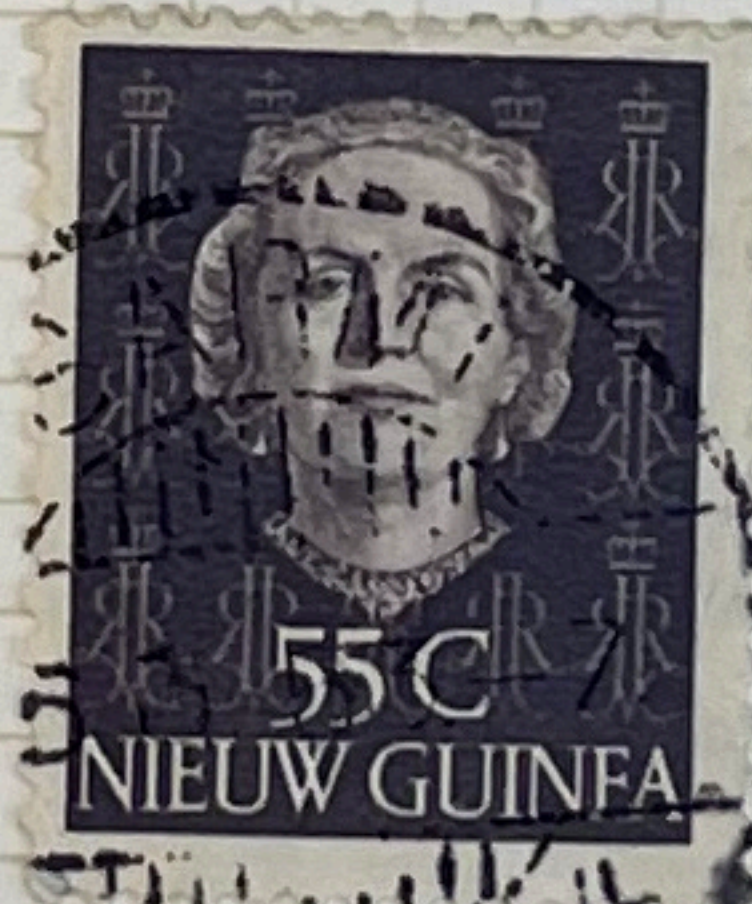
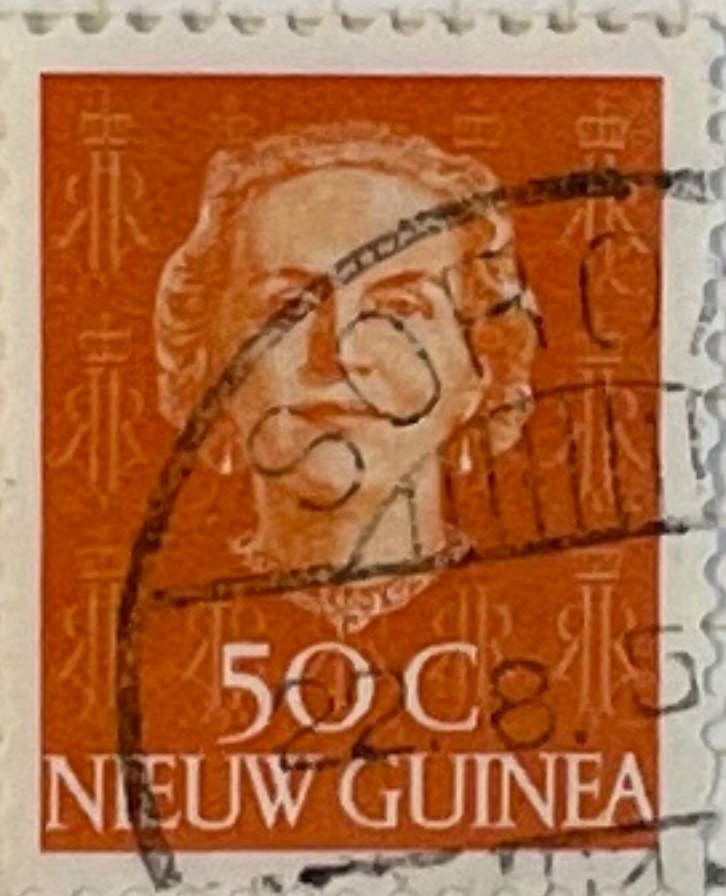
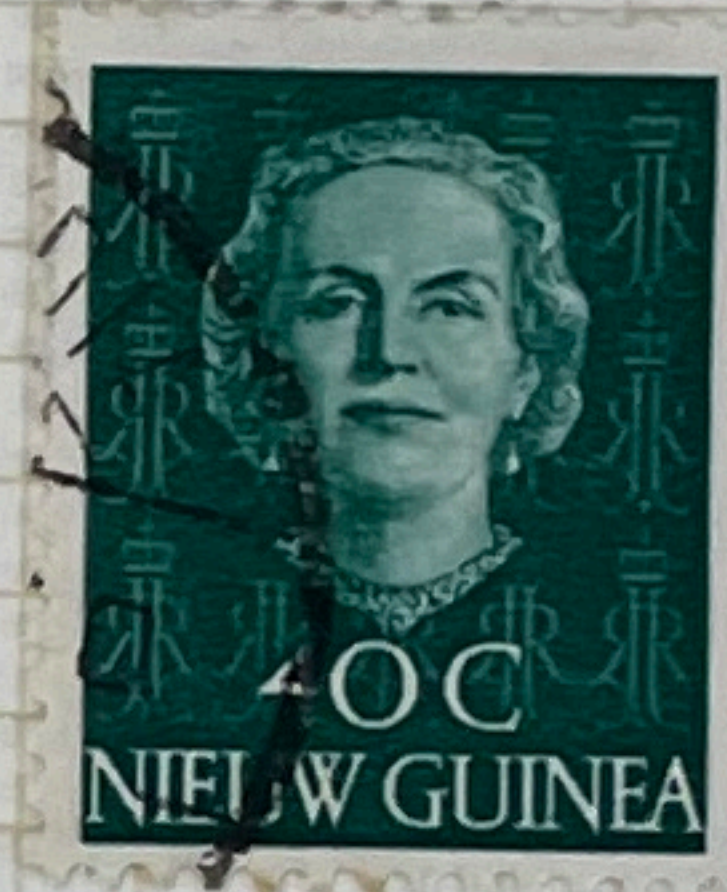



9.2.1953.

Netherlands Flood Relief Fund.



1954.

Definitive.



25



26



60



27



61



28



62



29

230



15.10.1954.

Definitive.



1.11.55

Red Cross.



15.12.1956.

Anti-Leprosy Fund.





1.10.1957.

Child Welfare Fund.



1.10.1958.

Red Cross Fund.



10.4.1959.

Stars Mountains Expd.



16.11.1959.

Social Welfare.



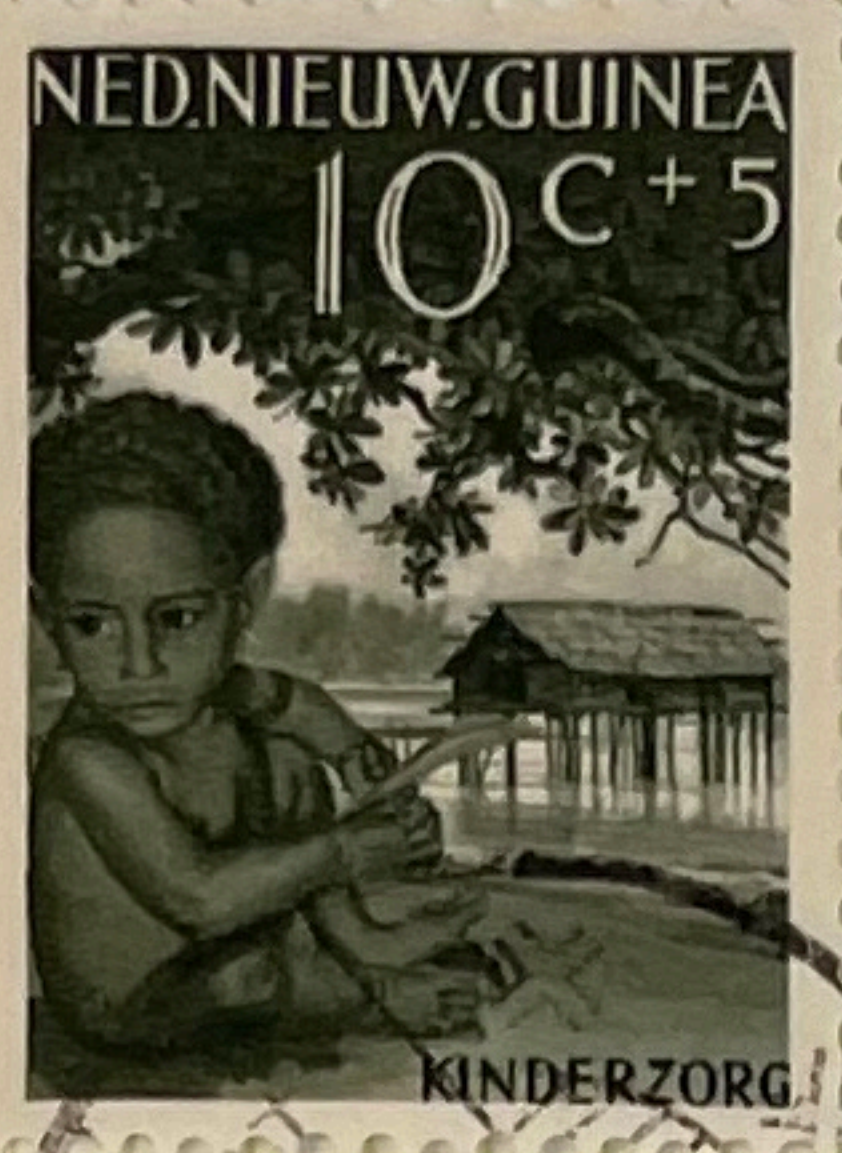

7.4.'60.

World Refugee Year.



1.9.'60.

Social Welfare Fund.



5.4.'61.

Opening of Netherlands New-Guinea Council.





15.9.'61.

Social Welfare Funds.



16.4.'62.

Road Safety Campaign.



17.9.'62.

Social Welfare Funds.





3.25
misplaced perf!

33



76/7



BY AIR MAIL
PAR AVION

LINKING -
AUSTRALIA AND DUTCH NEW GUINEA

FIRST FLIGHT
HOLLANDIA - SYDNEY

QANTAS EMPIRE AIRWAYS LTD.
AUSTRALIA'S OVERSEAS AIRLINE

Handwritten: W. J. Morgan
Capt
VH-EAO.

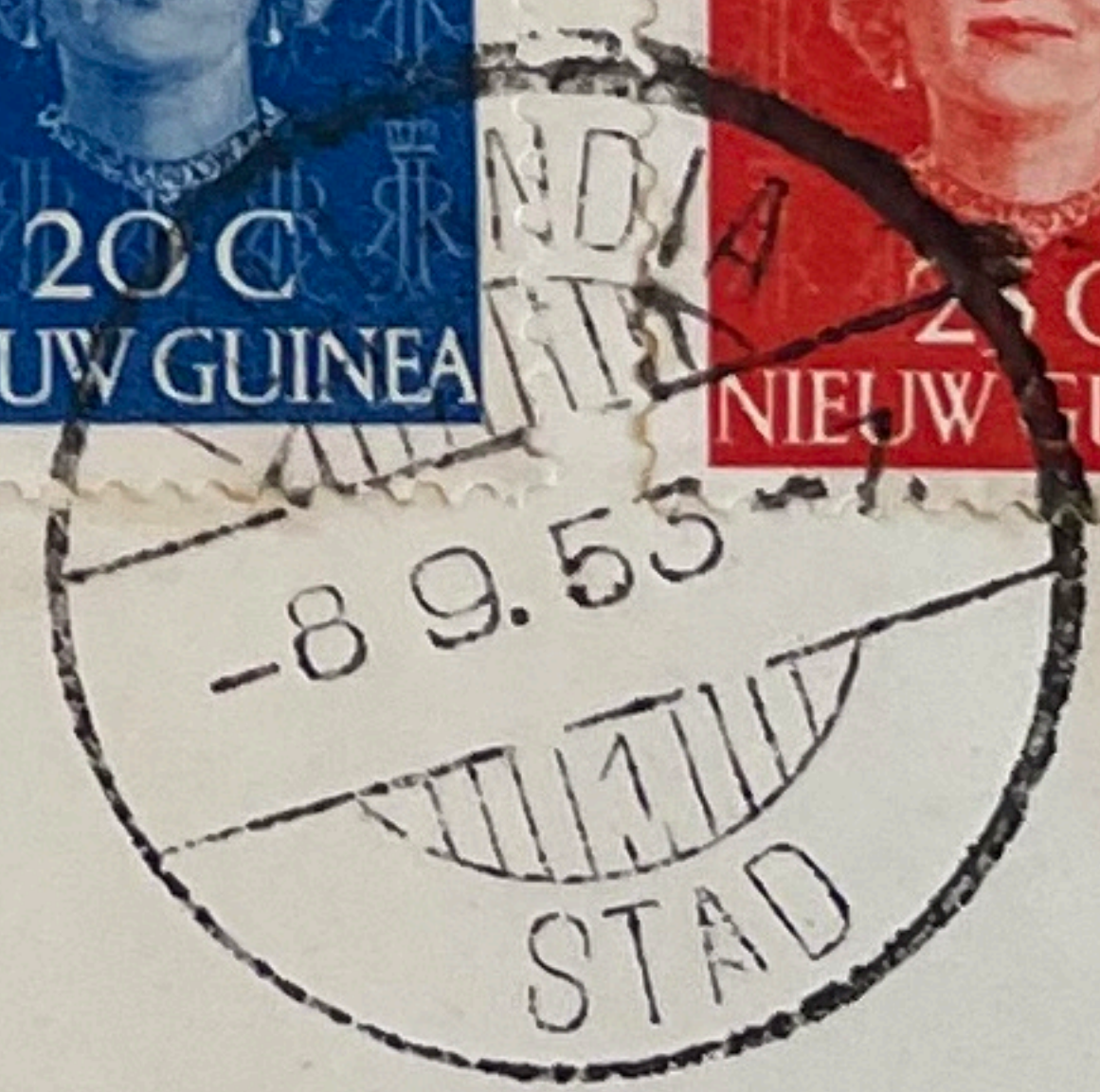

Handwritten: W. J. Morgan - Smith
Capt

Qantas Empire Airways Limited,
G.P.O. Box 489.
SYDNEY. N.S.W.

Handwritten signature: J. ...
Capt.

Handwritten: Signed first flight



D 45/50 1st aug 1947 - Postage Due.

SOCIALE ZORG 1961



EERSTE DAG VAN UITGIFTE - FIRST DAY OF ISSUE

57



511

WEST NEW-GUINEA

1st Oct '62. Overprint "UNTEA" (United Nations Temporary Executive Authority)



1963 0/24
SQ. 20/38

No 352 P. R. P. London

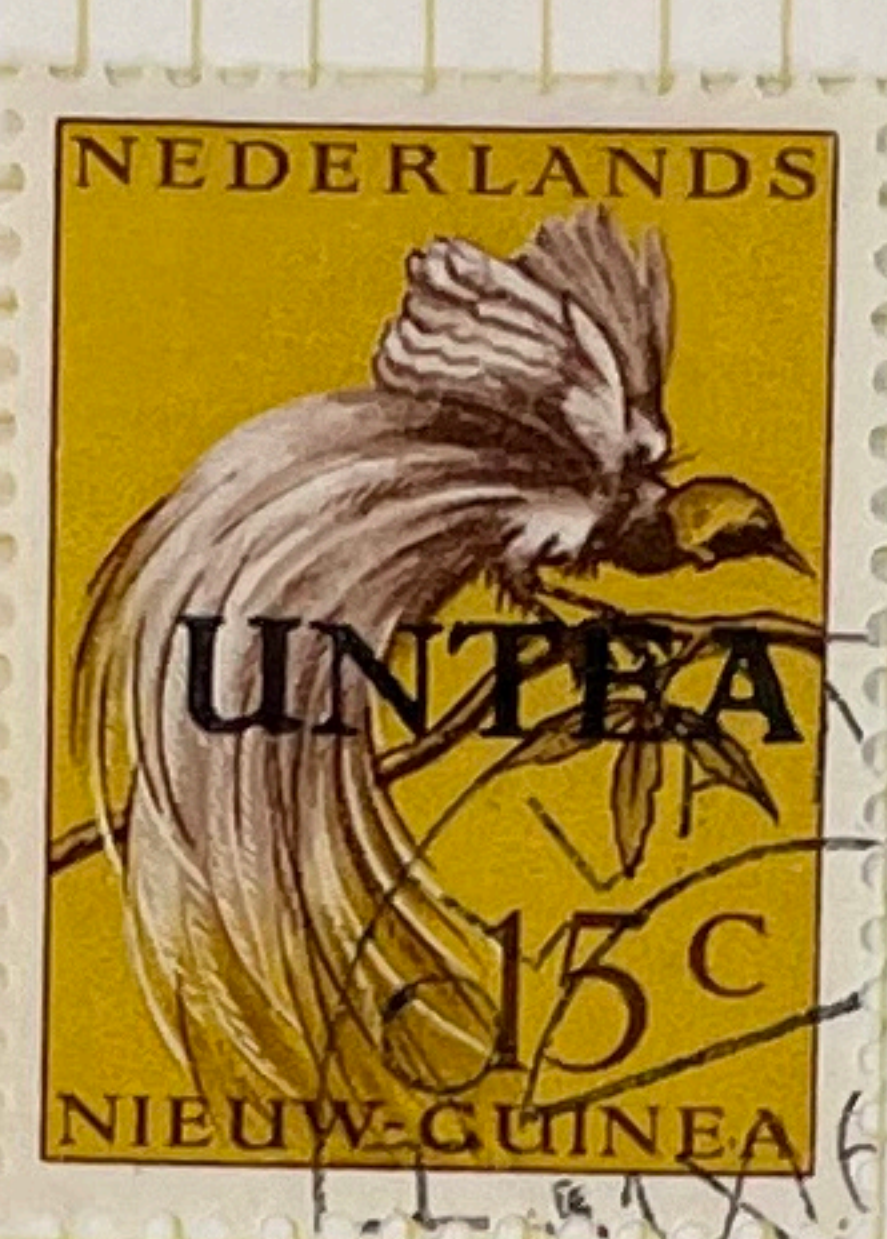
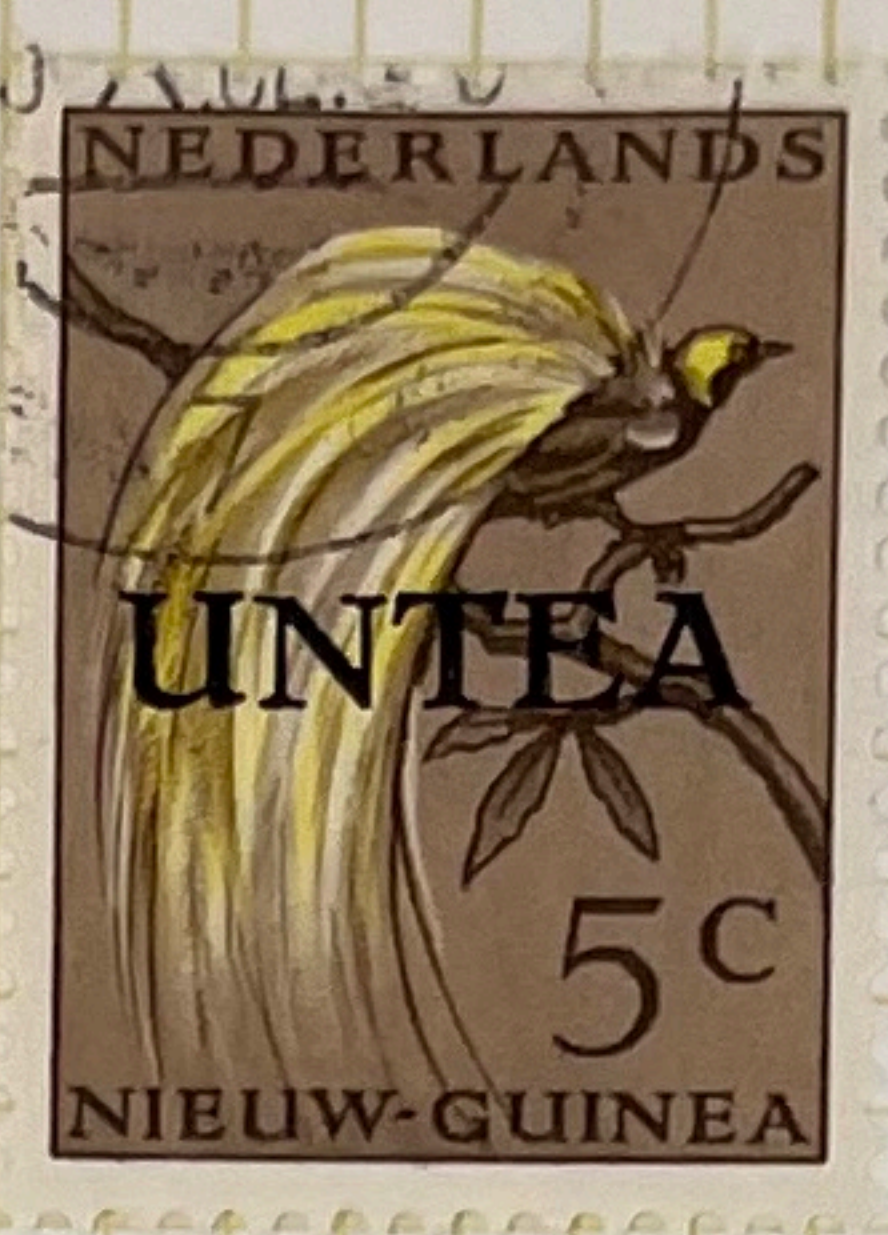

SG 1/19

BRIEFKAART
KARTU POS

ADRES 'ALAMAT



NAAM EN ADRES VAN DE AFZENDER
NAMA DAN 'ALAMAT SIPENGIRIM



16 1st Printing 15
Postal Stationery

191

191

WEST IRIAN.
1963

Superseded 1/19 of west new Guinea, after the former Dutch Territory became part of Indonesia. From 1971 Indonesian stamps have been used.



66/14



D 15/20



SG 21/6

