

NED. INDIES	JAP. OCCPN.	REP. IND. SERK.	RIAU LINGGA.	NED. N. GUINEA.
G 7183.00	£122.60	G 612.25	£ 239.65	6314.00
- £ 1779.00		= £ 153.00		= £ 78.50
E 3932		E 557.00		E 49.65
= £ 3672	£ 340	= £ 562.00	£ 685	= £ 187.50
NVPH 2009	SG 2004	NVPH 2009	SG 2004	NVPH 2009
+ £ 172			Simp.	£ 167
£ 5126	SG Pt 10	SG Simp 2004		SG Pt 10 '10
SG Pt 10 '10	£ 455	£ 400		£ 475
2017 £ 6515	2017 £ 451			2010
				2017 £ 511
W. NEW-GUINEA	WEST IRIAN.			TOTAL
£ 221.50	£ 5.50			£ 7218.00
E 135				+ 8760 (2017)
= £ 100	£ 7			- 6753
NVPH 2009	SG 2004			SG
2017 £ 191	Simp.			

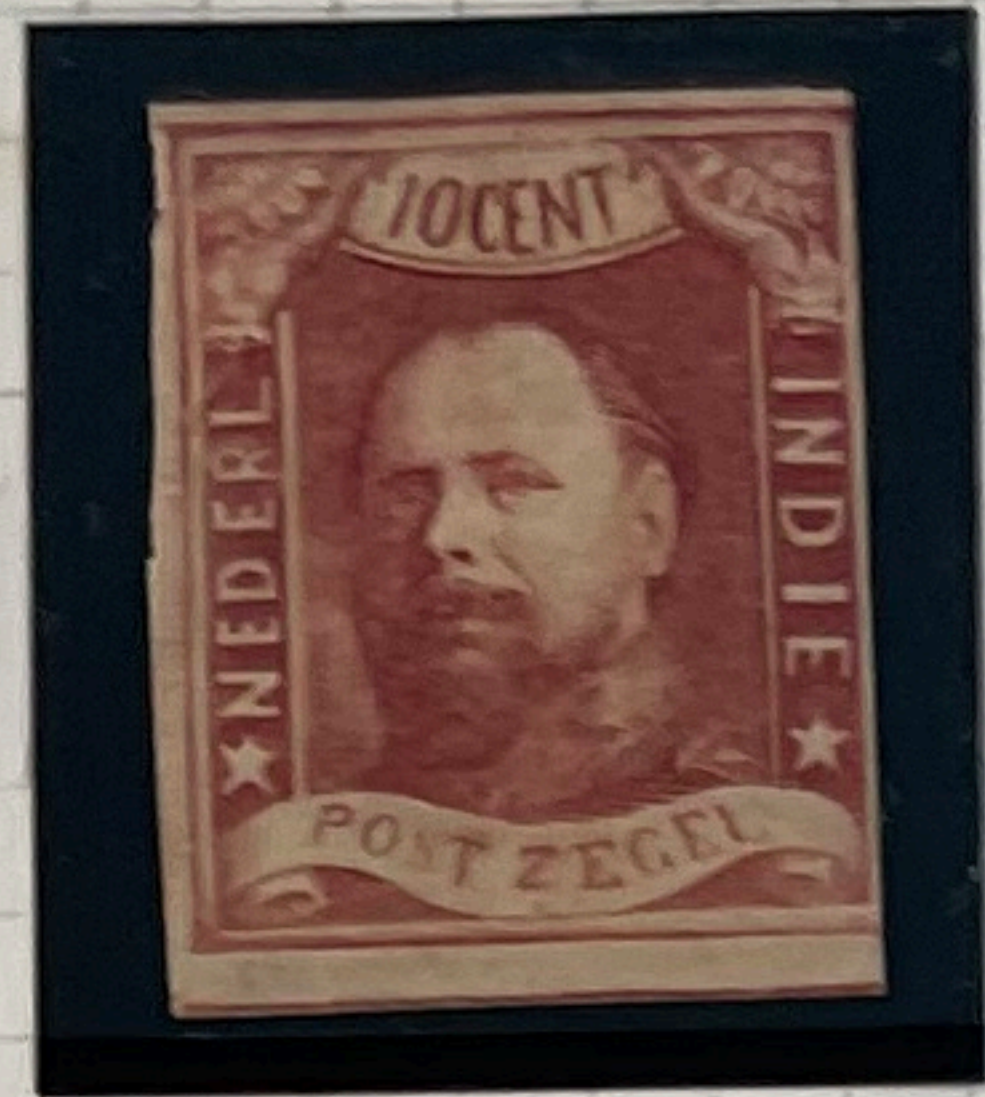

34 Batavia



1864 1



1868 2



43 68 Pandang Pandjany

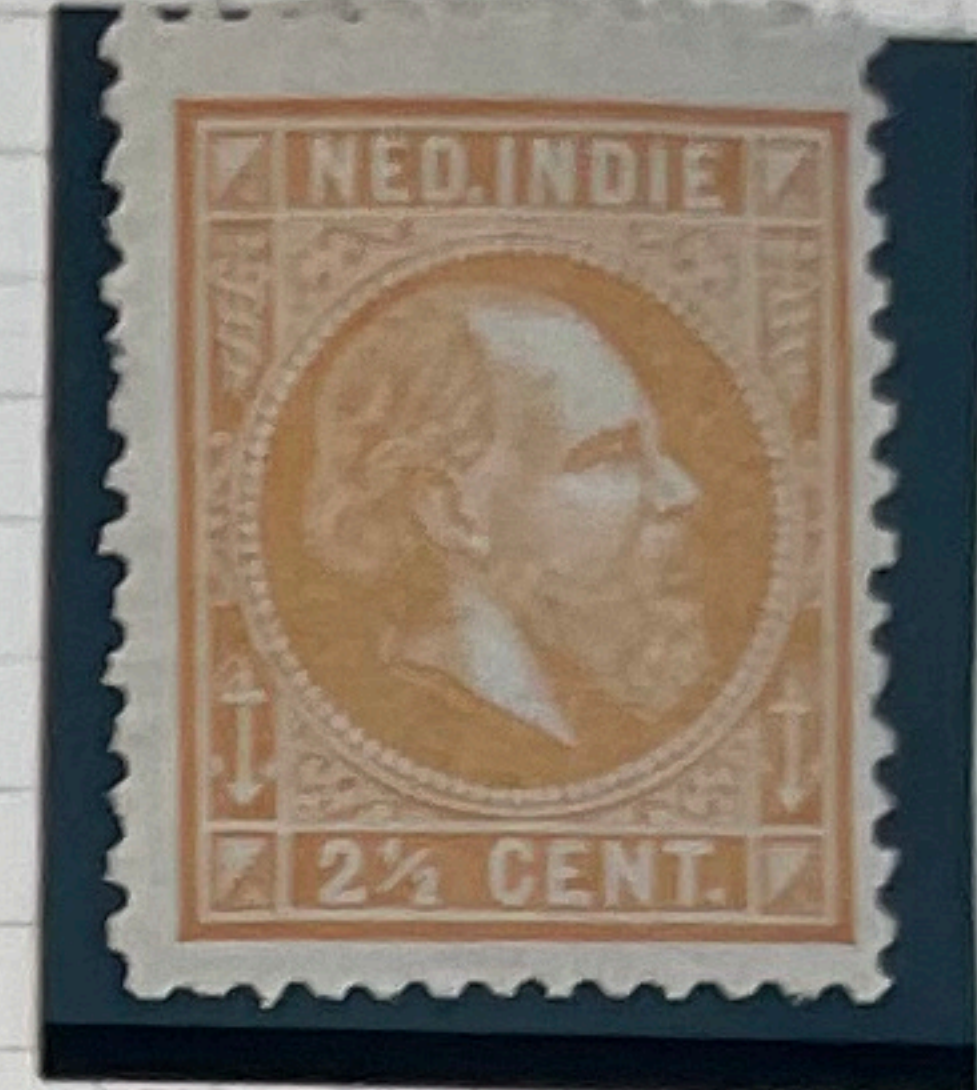

30



35 Laboan Deli



154 Probolinggo



4 Koedoes



4

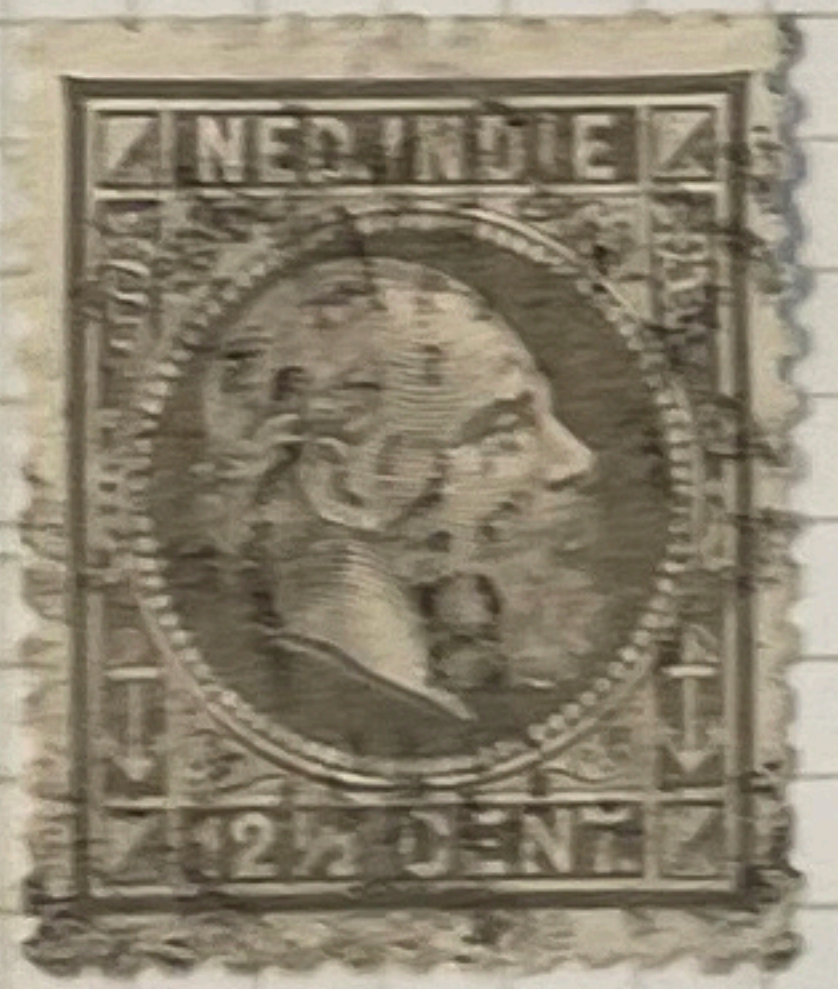

40



38

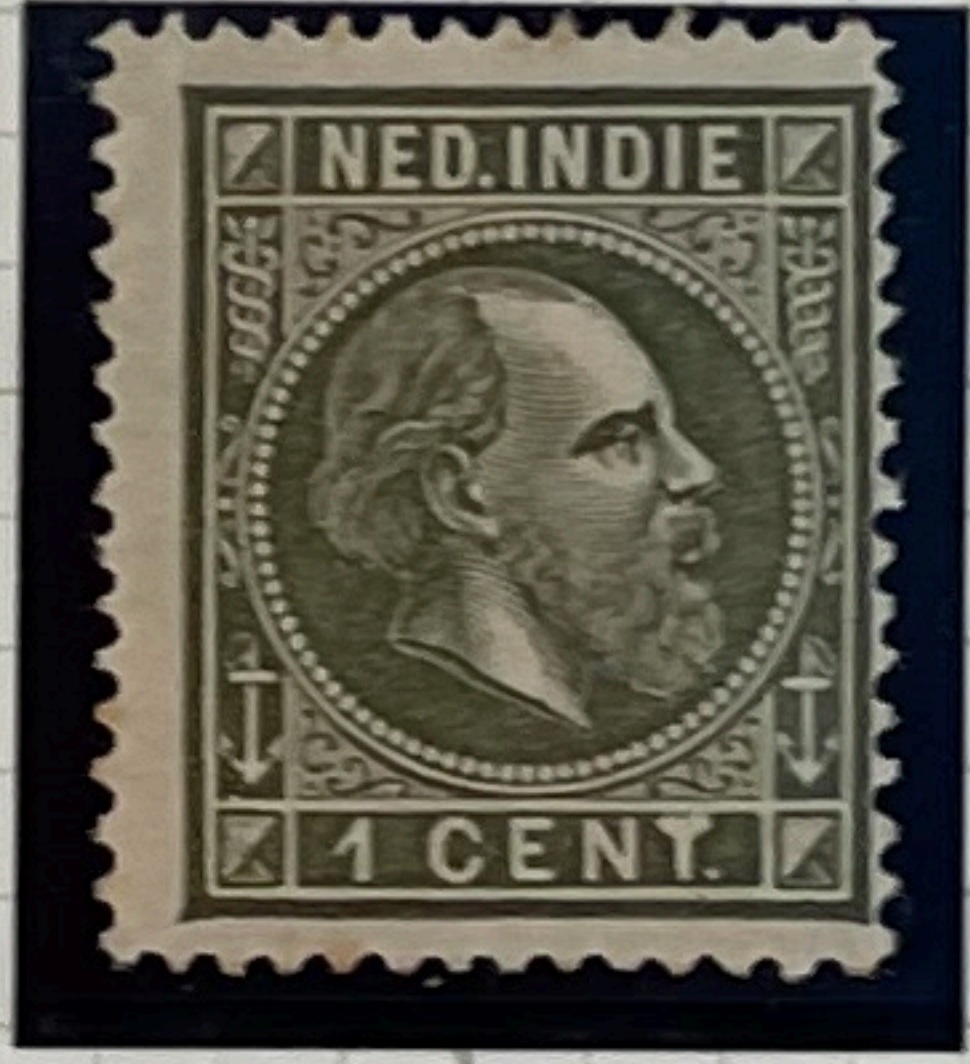

22 Type II wide cant

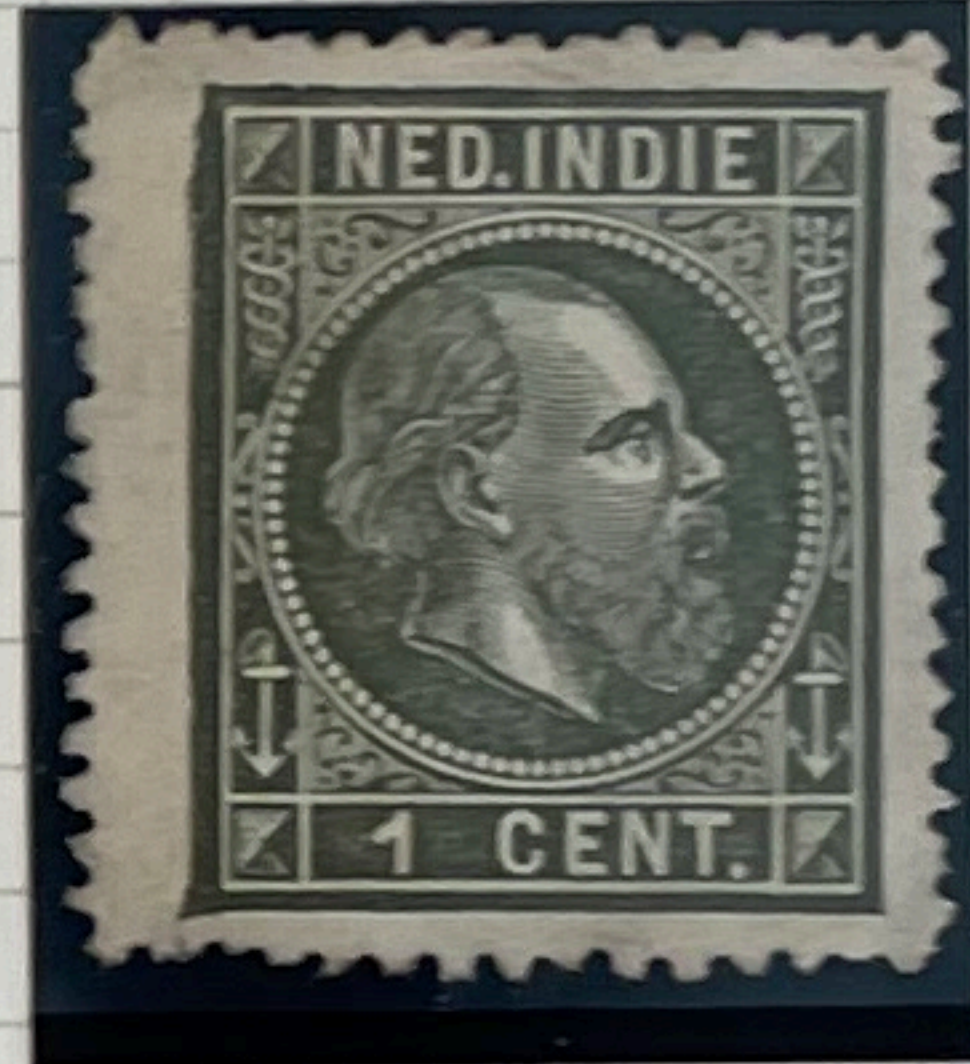

110 Type I narrow cant

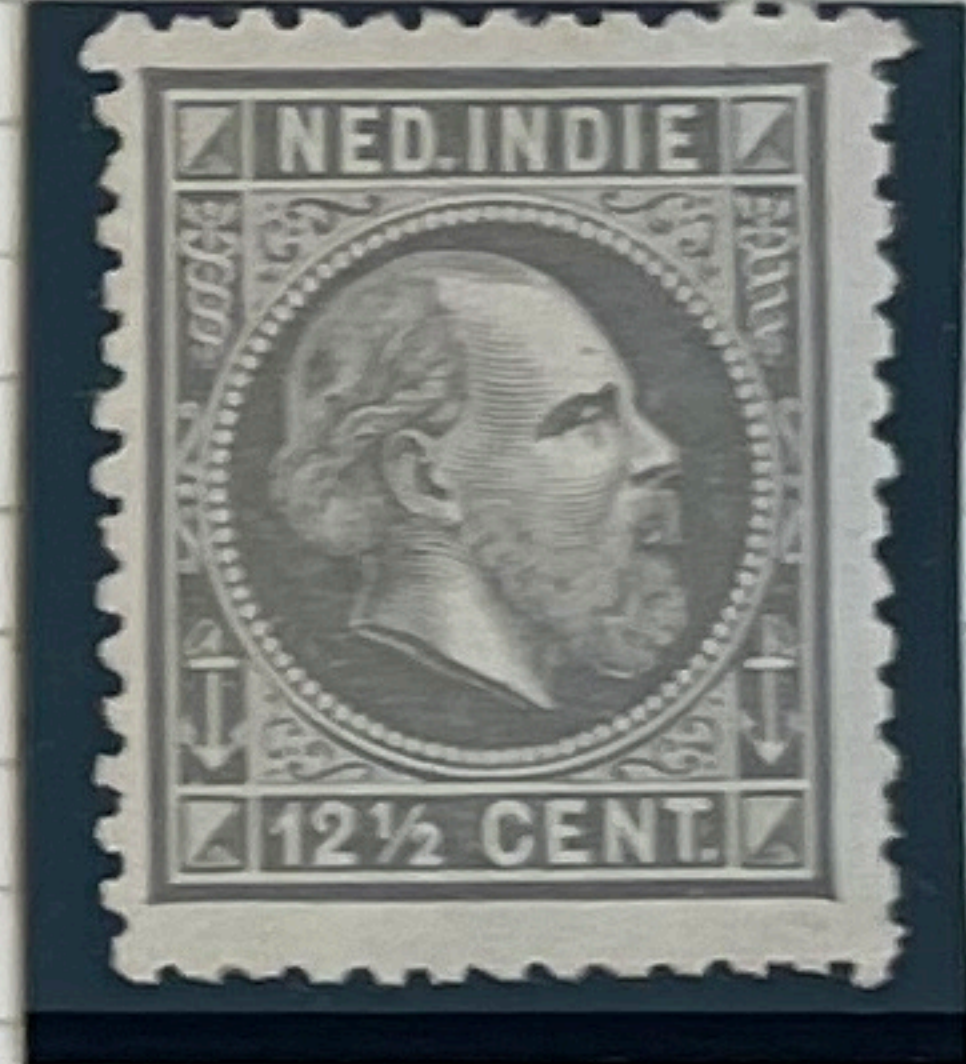

40



30



13 Weltevreden



35 Wonosobo



29 Semarang



17 Weltevreden



15 Makassar



24 20 Sanjoemas



24 Soerabaja



7 Weltevreden



36 Weltevreden



32 Djokjakarta



32 Modjokerto



32 Soerabaja



32 Weltevreden



31 Batavia

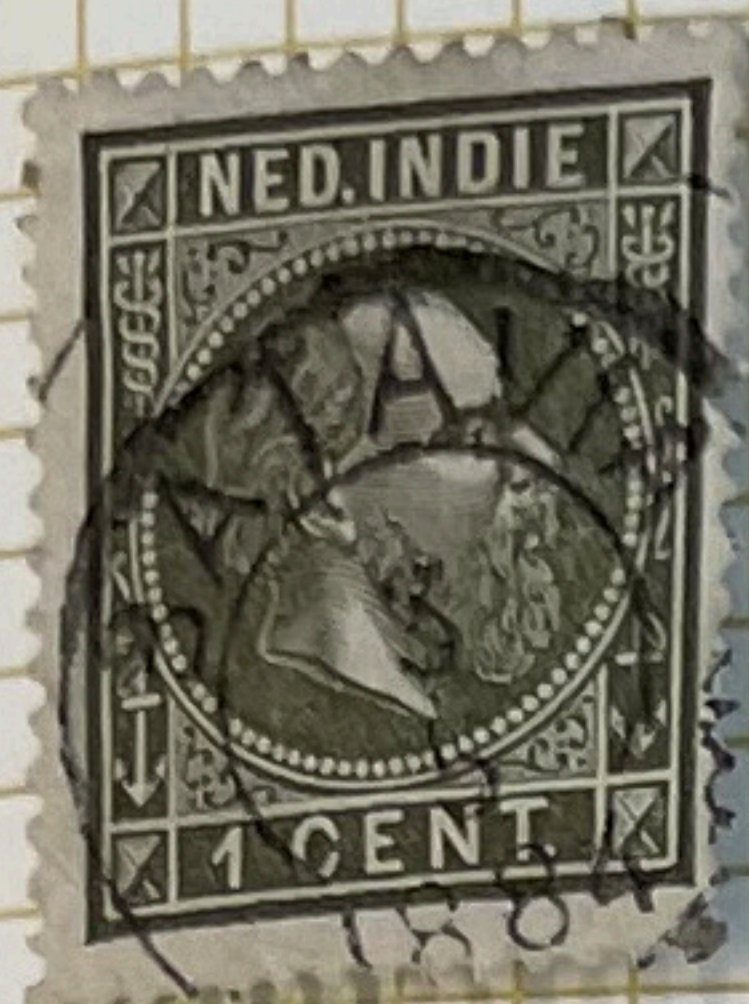

11 Batavia

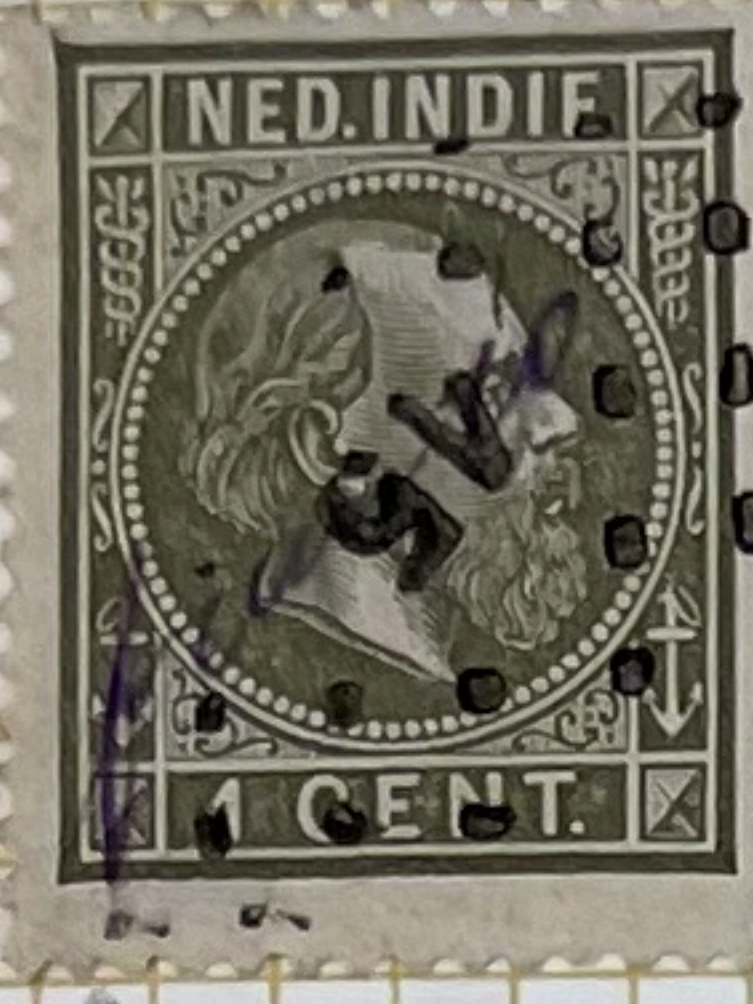

18 Type II
5. Salatiga

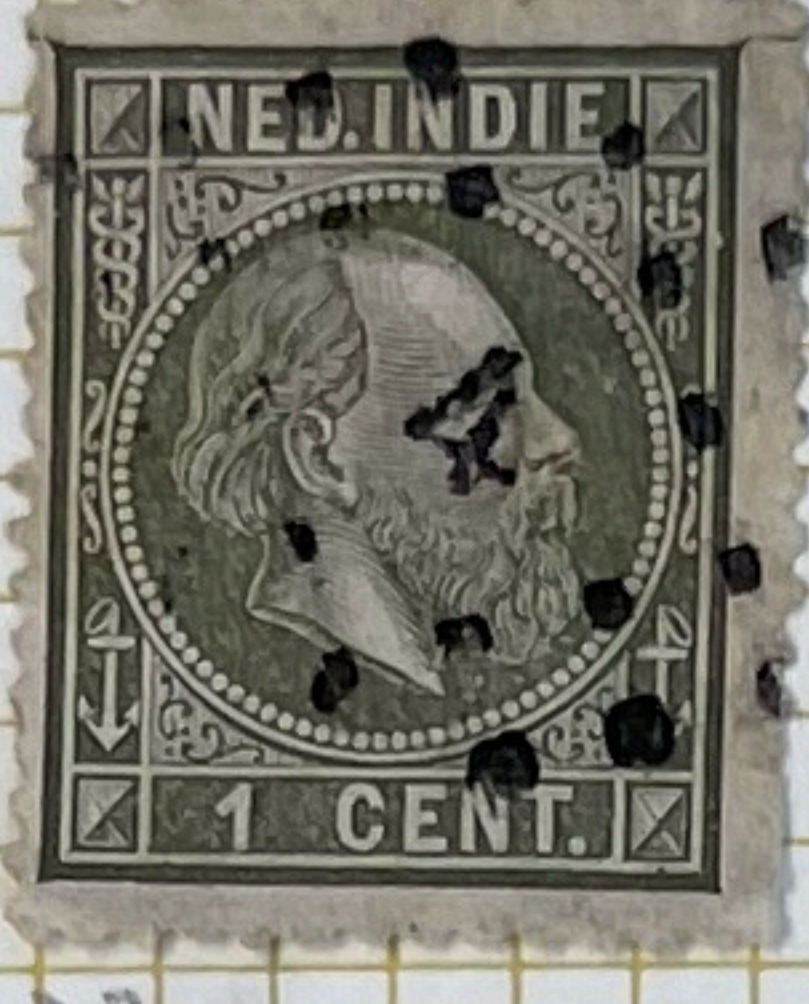

22
7. Batavia

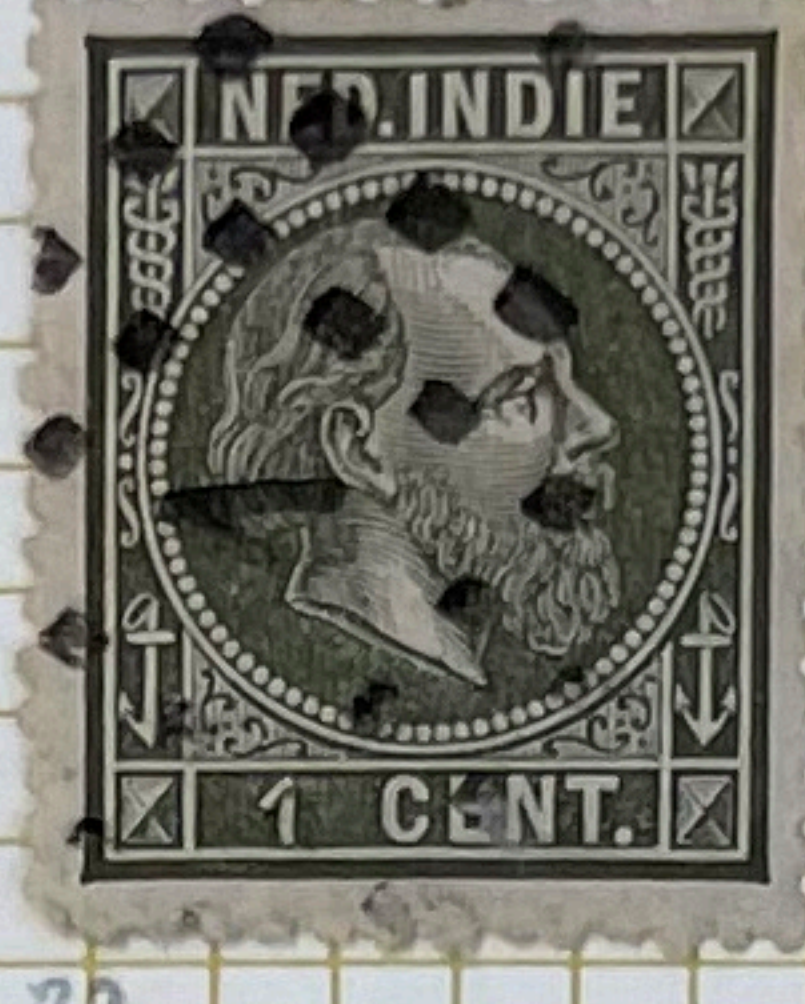

22
1. Weltevreden



23
Semarang



29



Blue pink
padding



31
Batavia



31



37
3. Soerabaja



32
58. Anjer



24
FRANCO



24
36. Pontianak



13
8. Buitenzorg



32
55. Fort de Kock



32b
27. Besoeki



37-
11. Passeroean



23
68. Padang Panjang

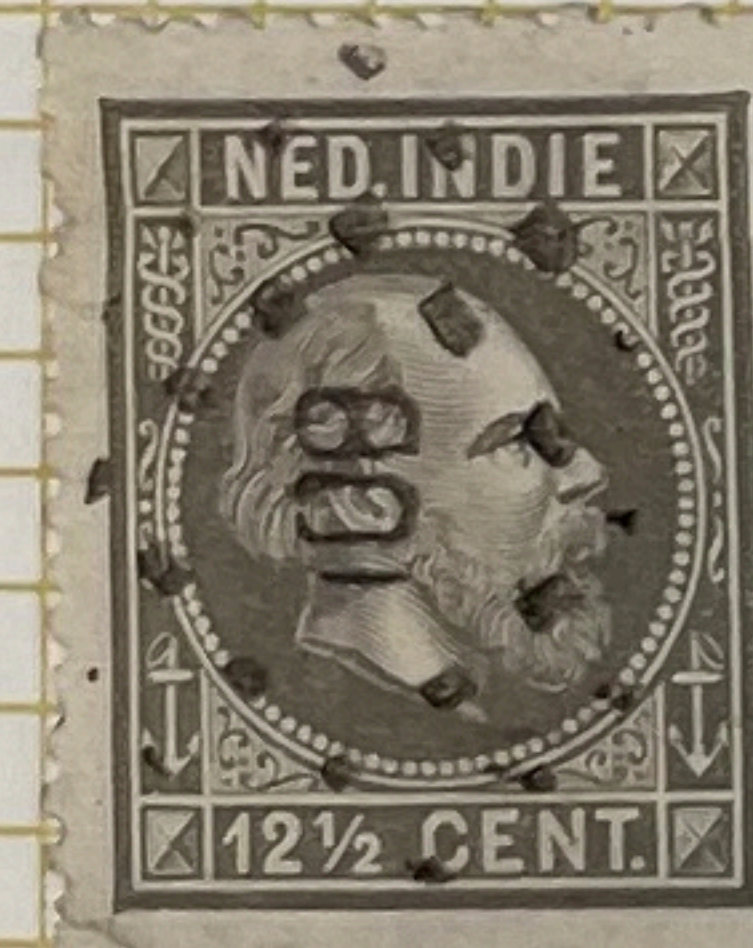

108
108 Medau

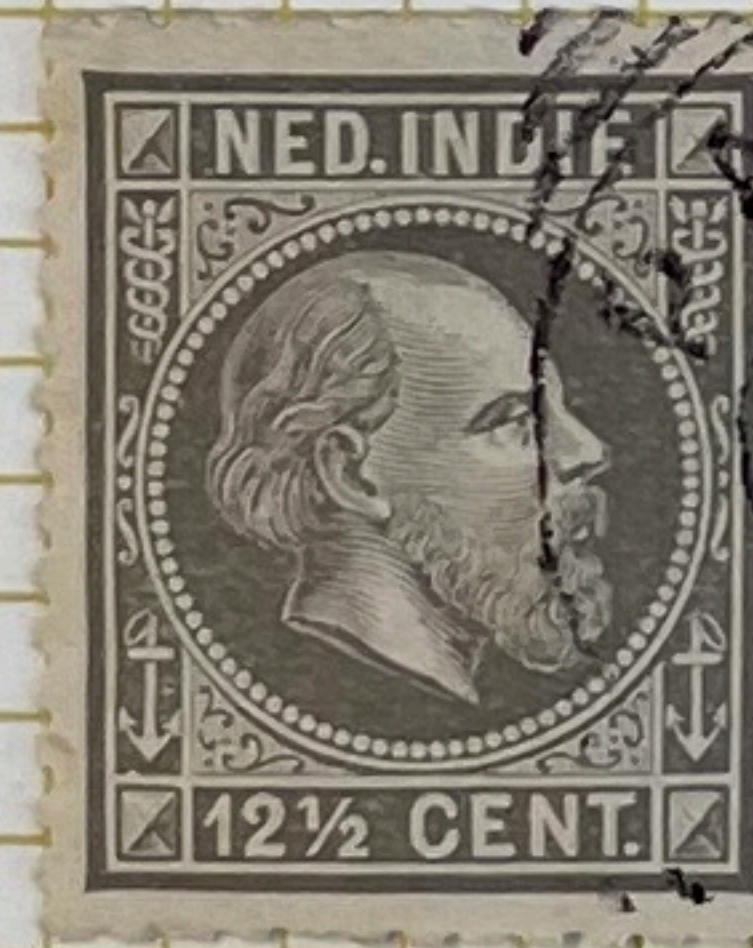

40

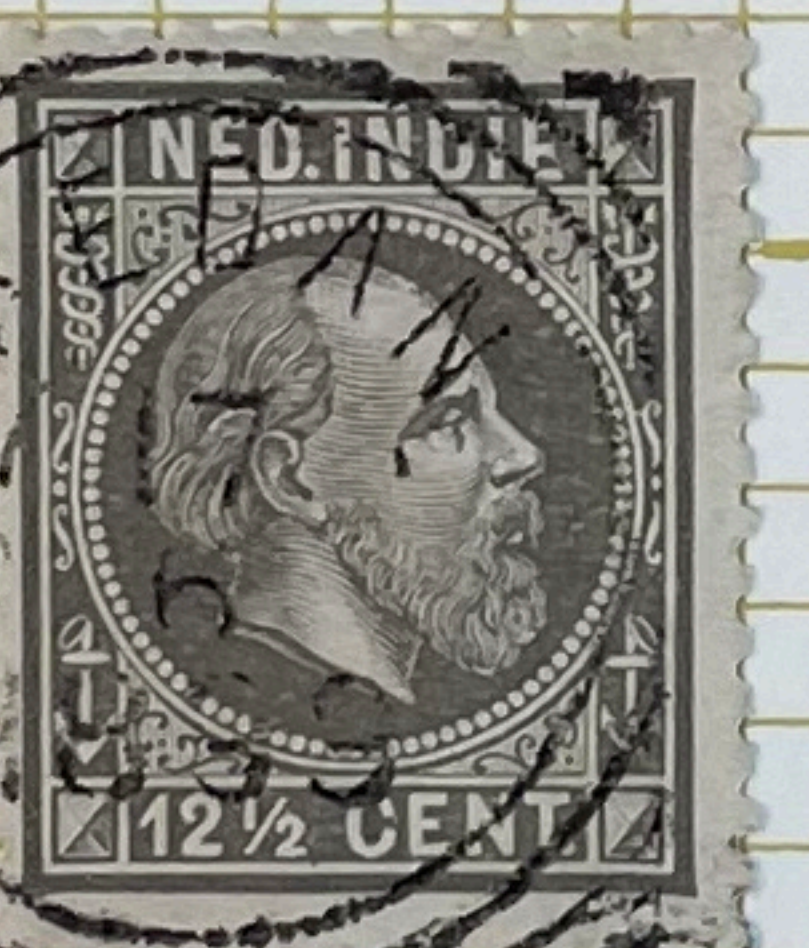

40



84



114
33. Amboina



34
2. Semarang



15



115
3. Soerabaja



35
Soerabaja



13
36
4. Batavia



36b
4. Batavia

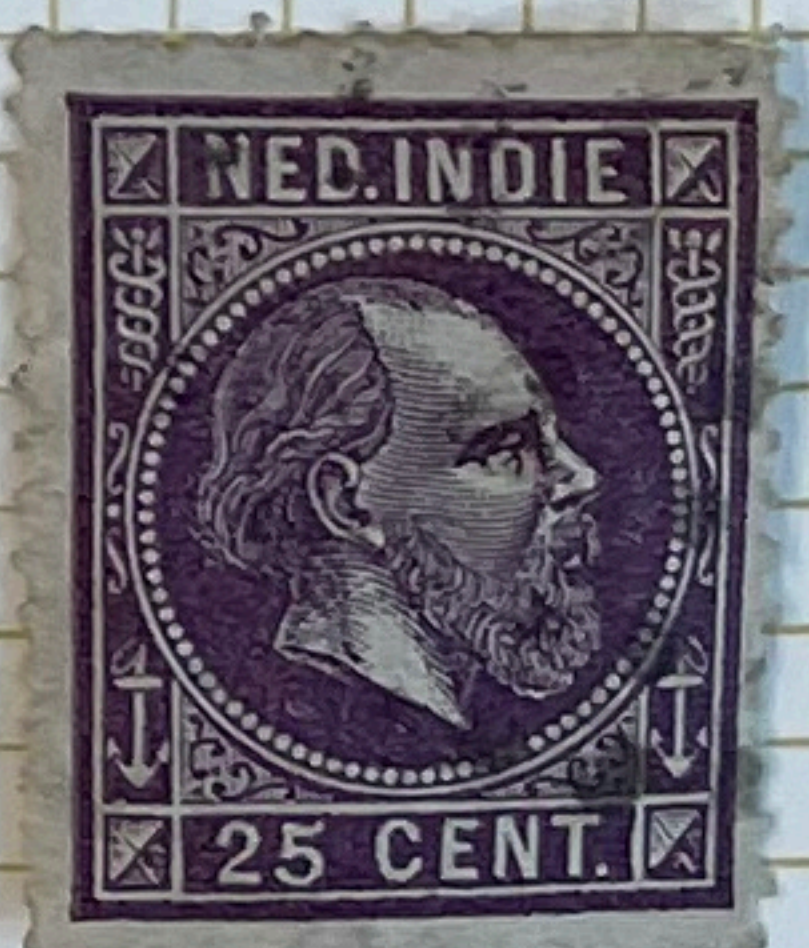

36



36
Weltevreden



36



36b
2. Semarang



17c
91 Soekaboemi



17c
1. Weltevreden



42
5. Padang.

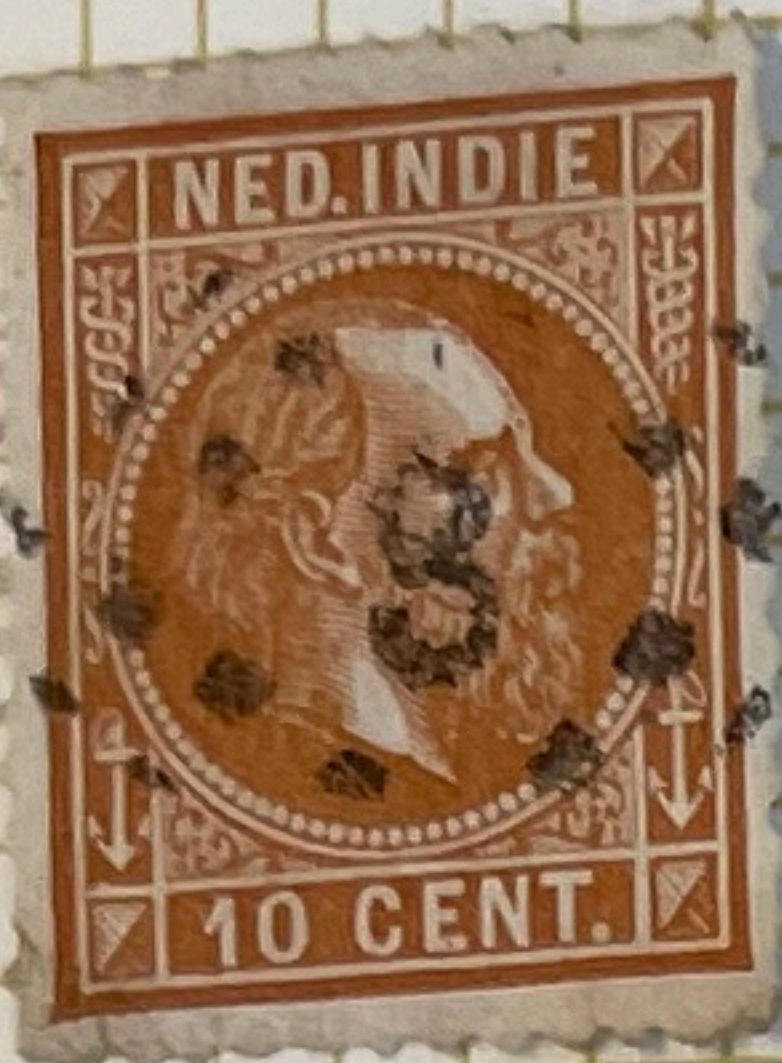

32
3 Soerabaja



32
3 Soerabaja



32
5 Salatiga



31
welterreden.



31
welterreden.



34
welterreden.

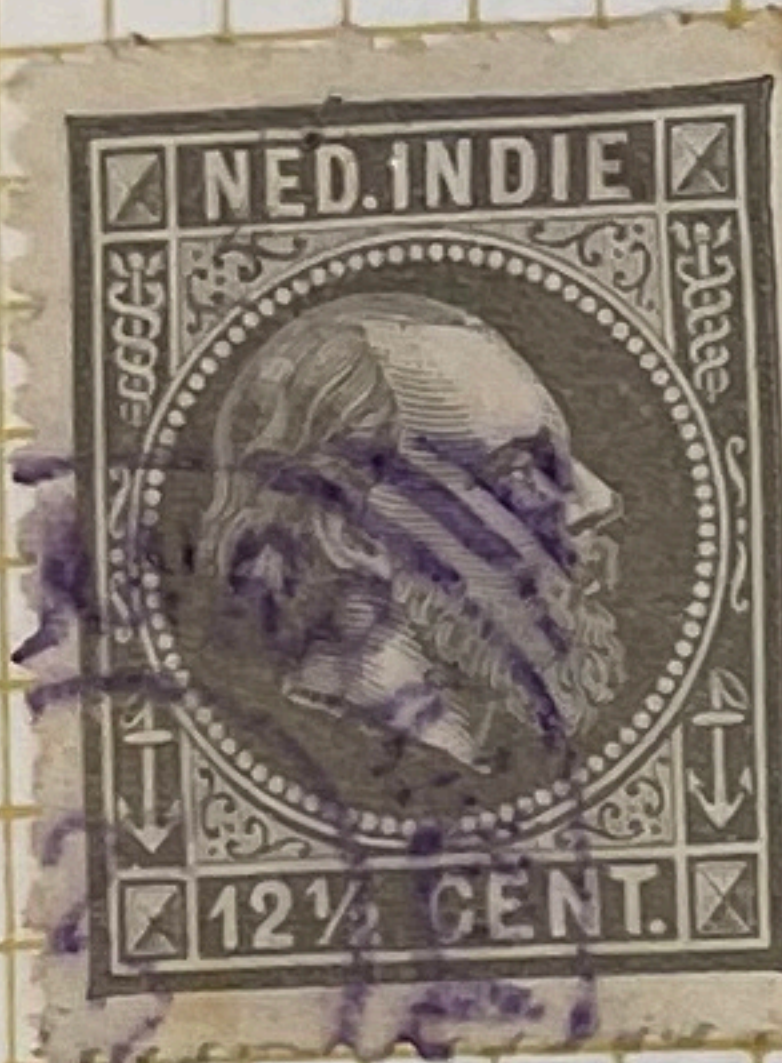

40
purple p/k.



40
Medan



4
Tanawangki



12E
3 Soerabaja



25
55. Fort de Kock



15c
1. welterreden.

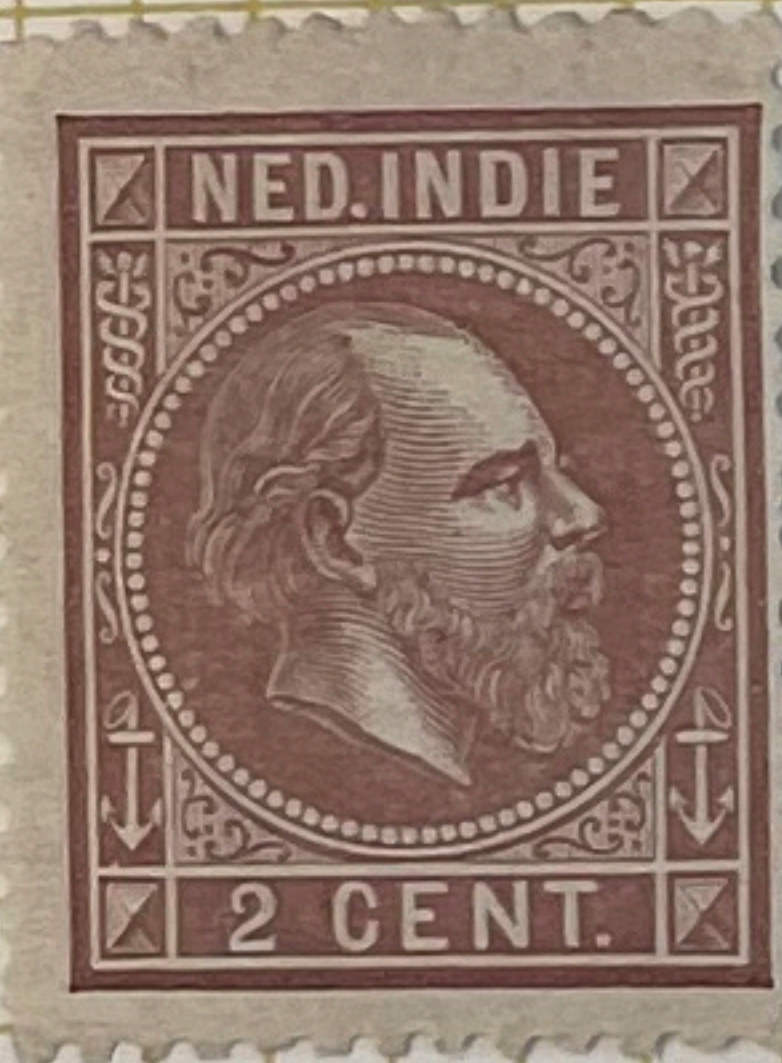

28a nequax x
(cat. 423)



13E
36



36b



6

Postmarks.
Stamps all have defects



8. Buitenzorg



52. Malang



8. Rembang



117. Bindjei



Batavia



5 Padang



84. Laboear Deli



Semarang



Boxed Franco
with other cancell.

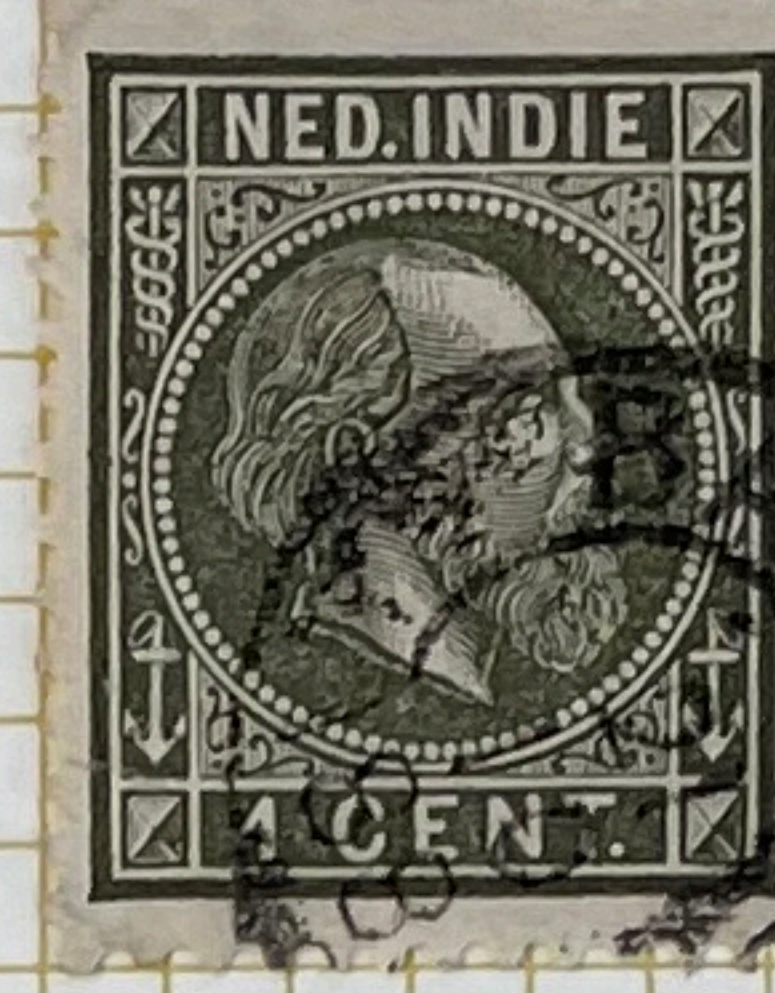

Batavia



2. Semarang



70 Blitar



Batavia

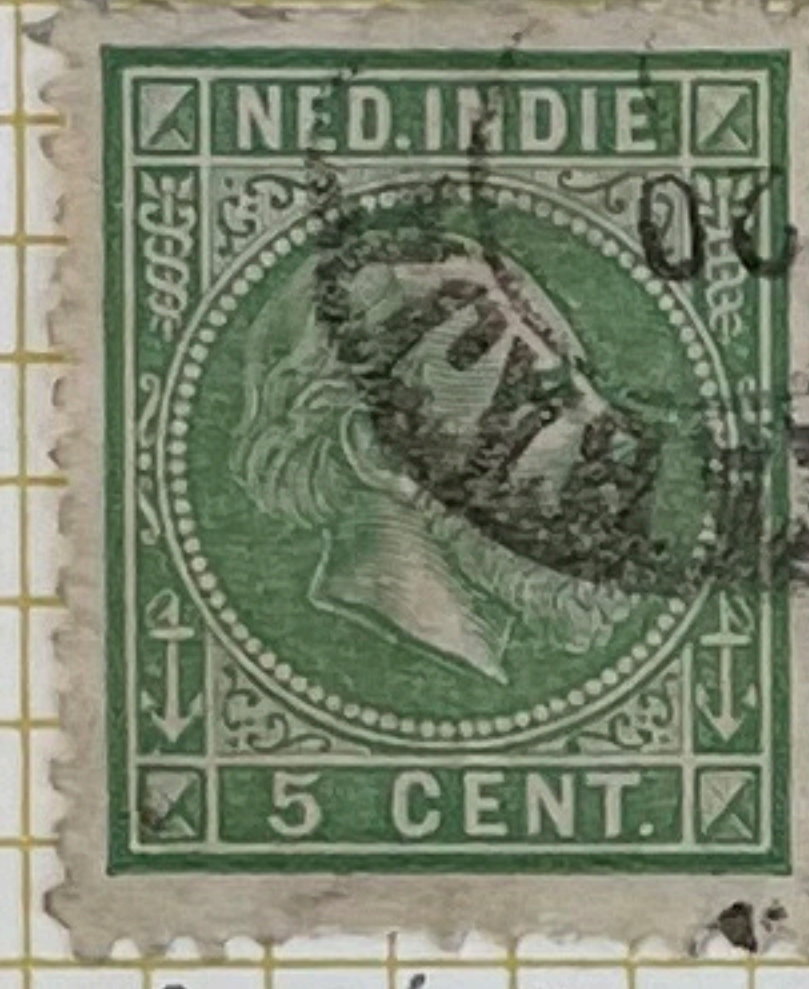

Soerabaja



5. Soerabaja



110. Djombang



103 Krawang



4 Batavia



4 Batavia



Soerabaja



4 Batavia



108 Medan



Semarang

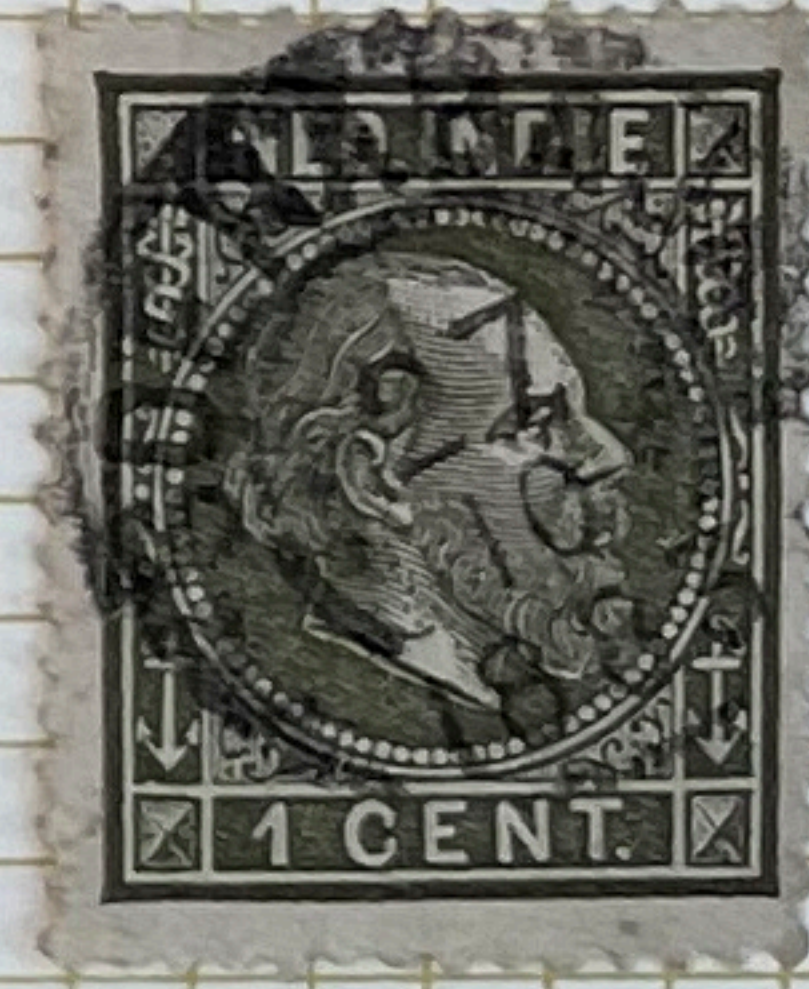

Soerabaja



115. Tandjong Balei



Soerabaja



Blue P/mk.



Soerabaja



Soerabaja



Soerabaja

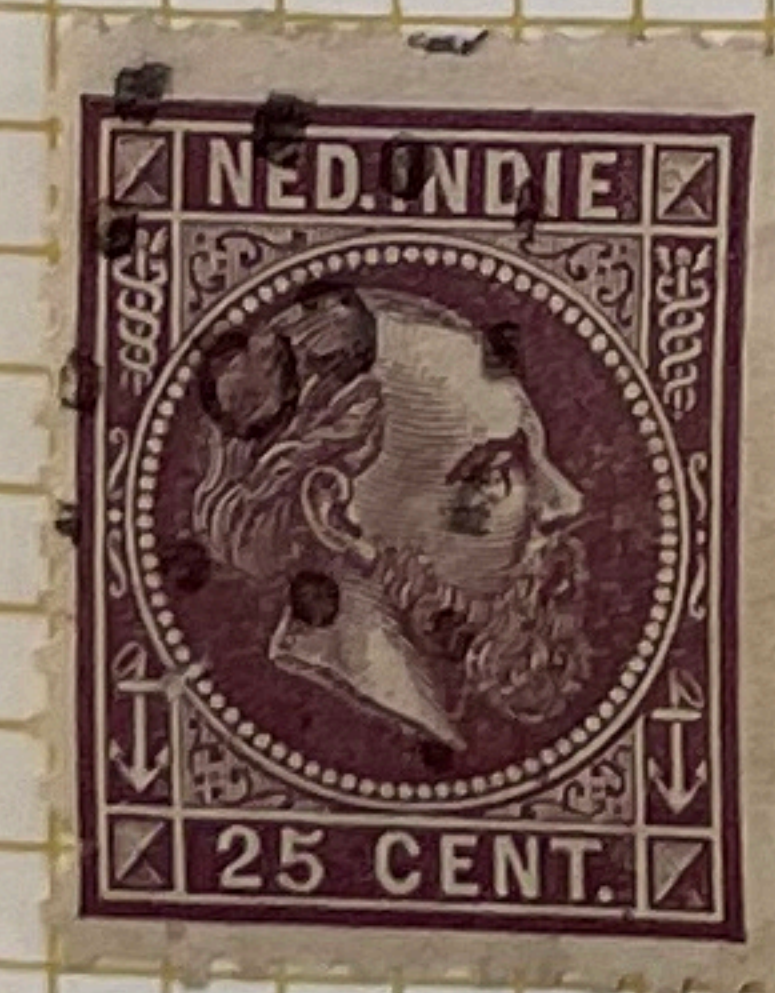

3 Soerabaja



Purple P/mk.



Meikasser



1. Mt. Cornelis



10. Mt. Cornelis



40 Mt. Cornelis

Postmarks.

Stamps all have defects



1. Welterreden



118. Tanjong-Poera



3. Soerabaja

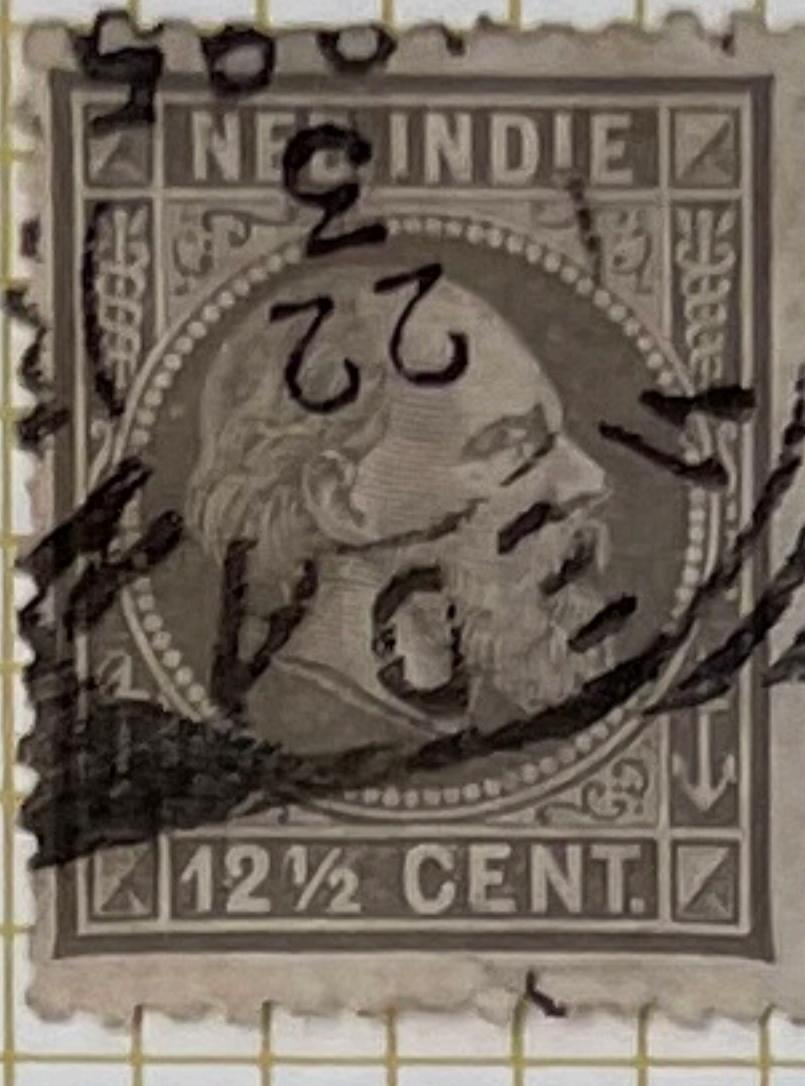

Medan



93. Djember



2. Semarang

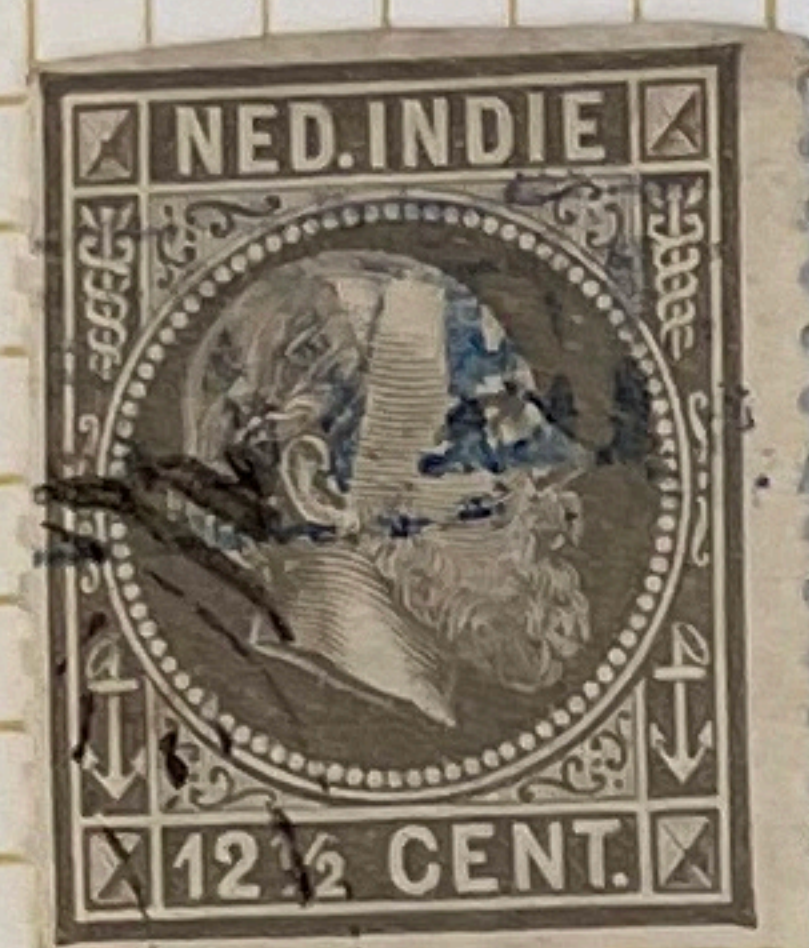

boxed 'WELTERREDEN' in blue



14. Pekalongan



105. Oleh-leh



Penang

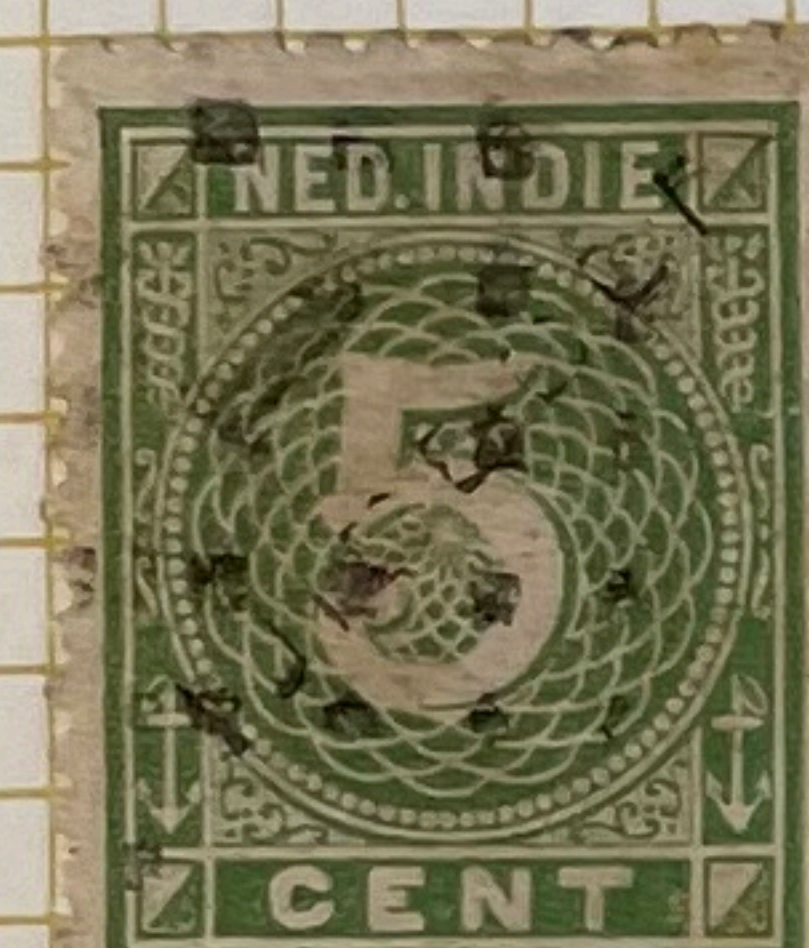

1. Welterreden

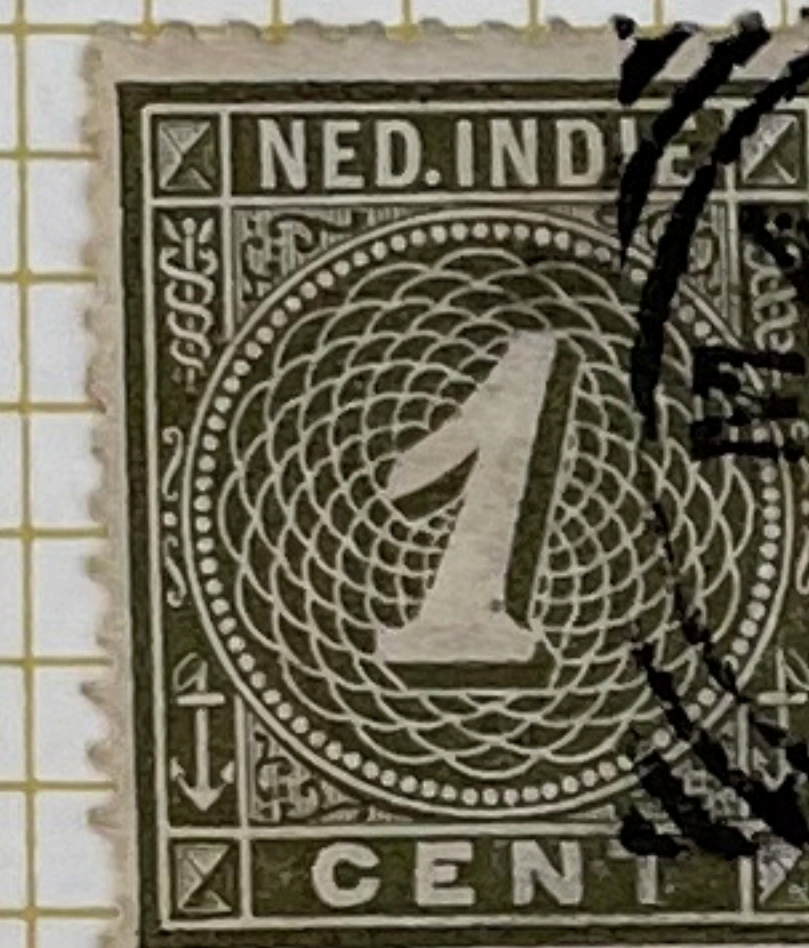

Makassar.



Makassar



5. Padang



Batavia



NG



NG



Soerabaja



Soerabaja



9. Makassar



Medan



98. Temanggoeng



Padang



75. Bojolali



52. Malang



102. Garoet
Ship cancel



Medan



4. Batavia



28. Banjawang

Postal Stationery.

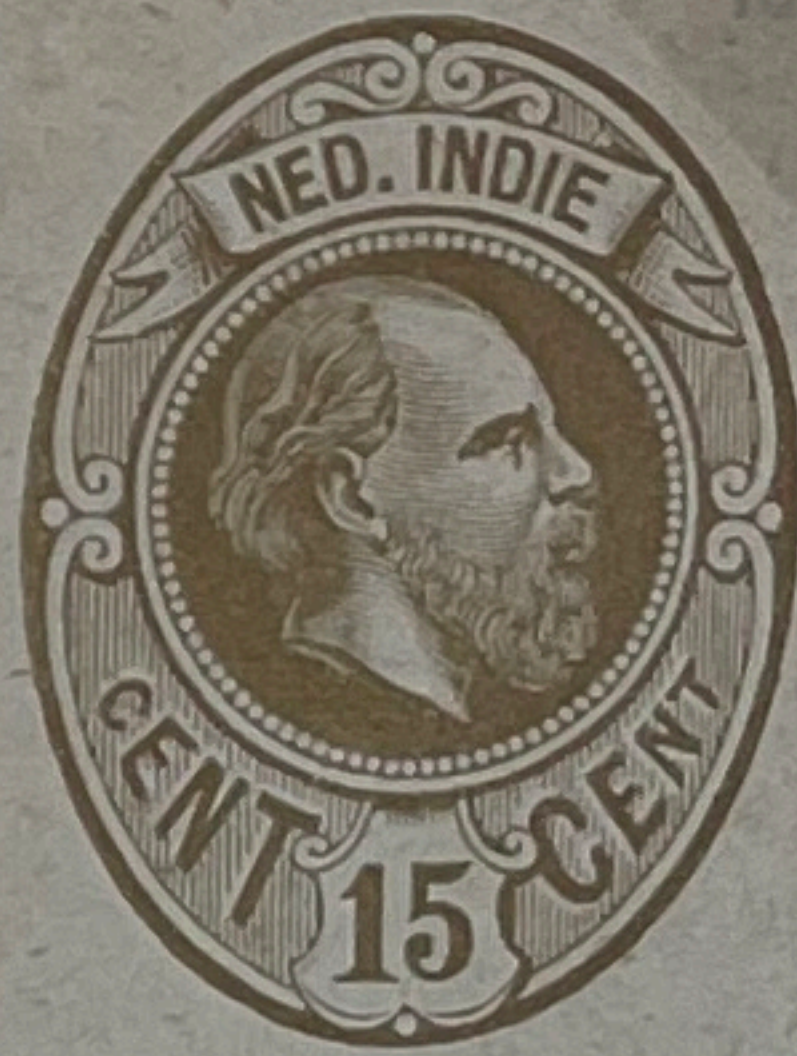
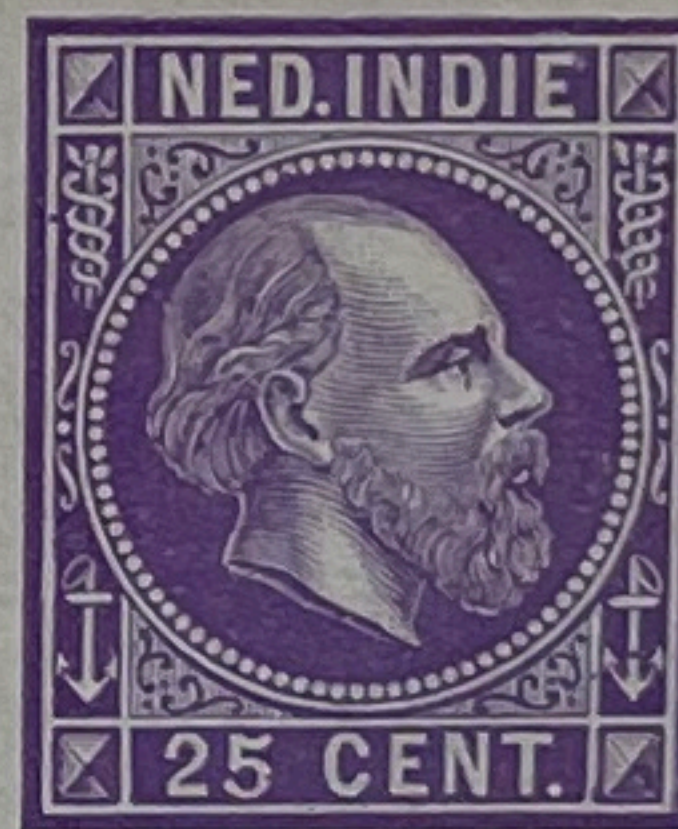
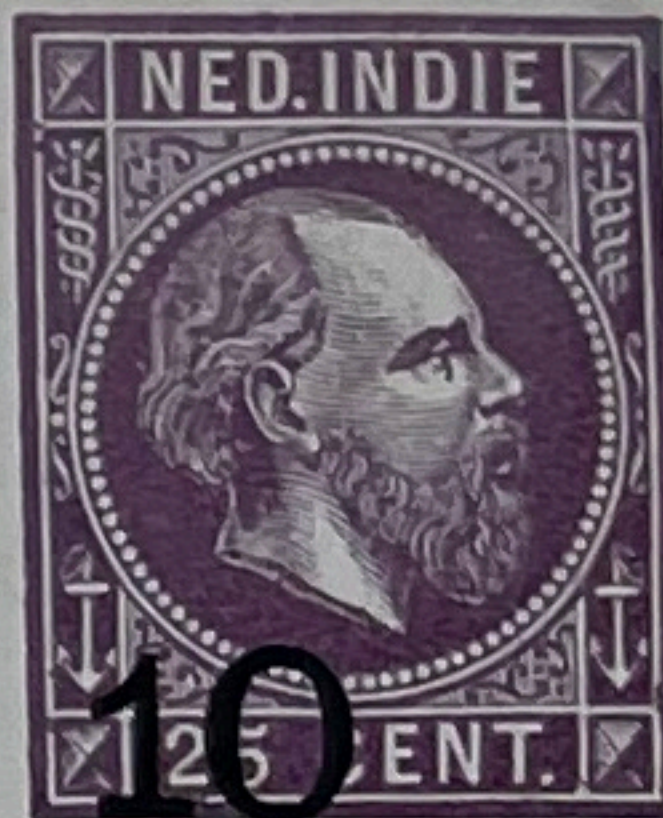
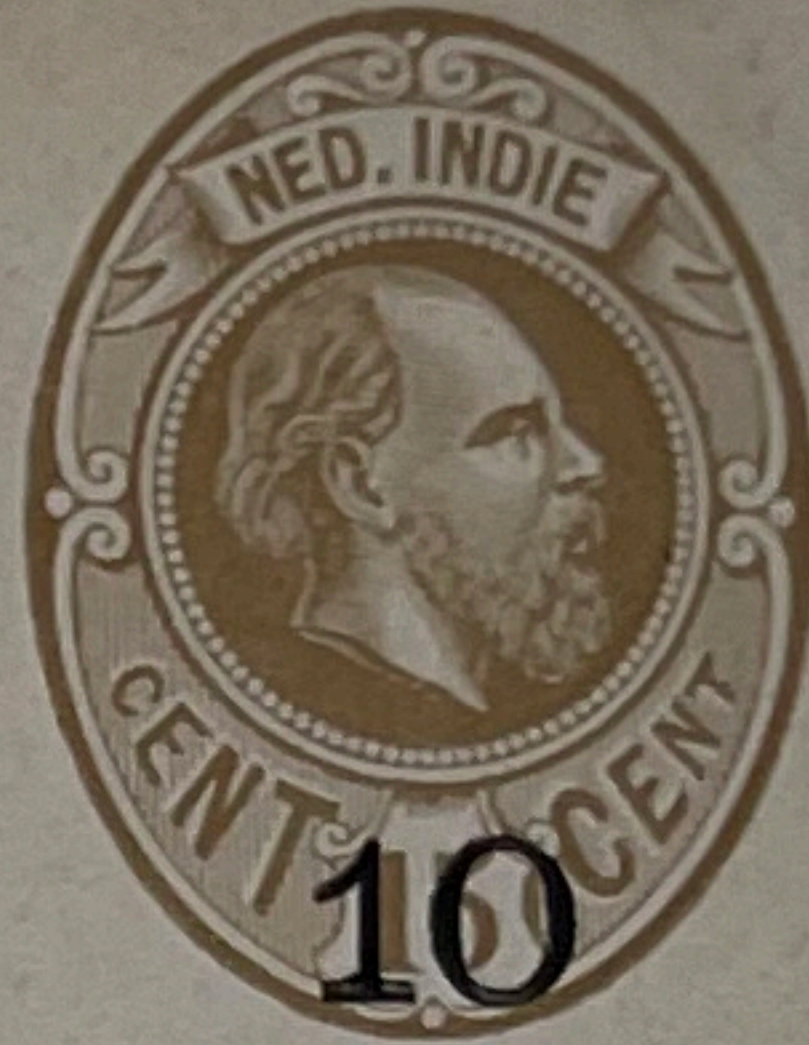

13

11

10

GRAFTON ALBUM LEAF, W. A. PRANGNELL LTD., SOUTHAMPTON WAY, LONDON, S.E. 5
MADE AND PRINTED IN ENGLAND





Briefkaart.

အလံတော်

အလံတော်

Adres.

1892

Rapada

Kartoe pos.

Alamat.

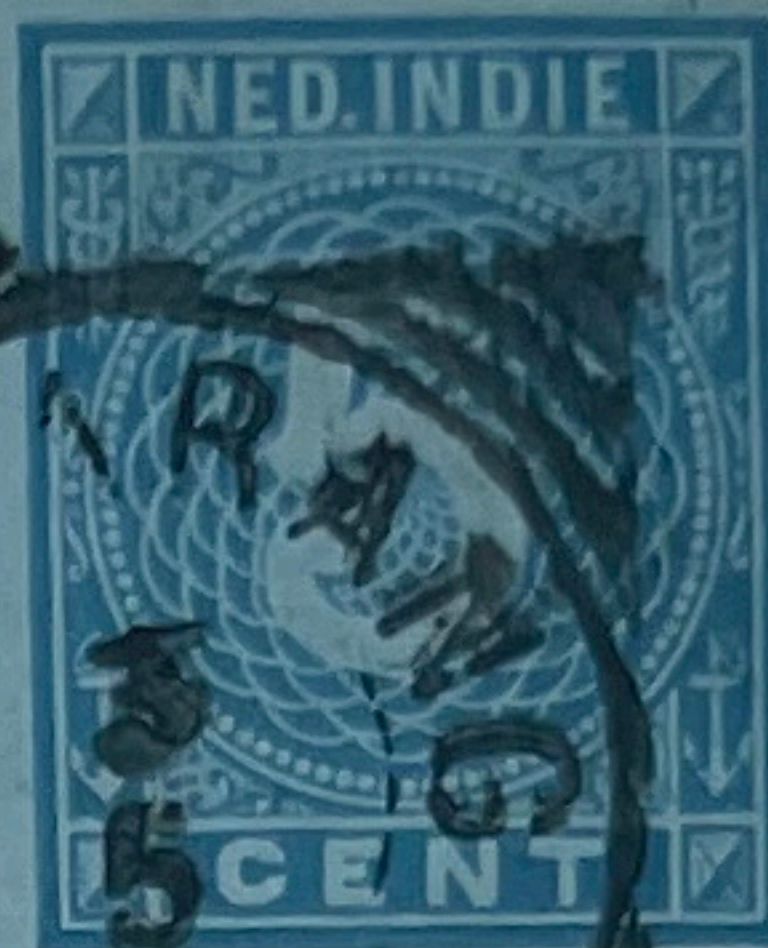

1892

Sobdara tan kipsat
nyang terhoeksat
die
patie

Den Welv. Heer

W. F. Kok.

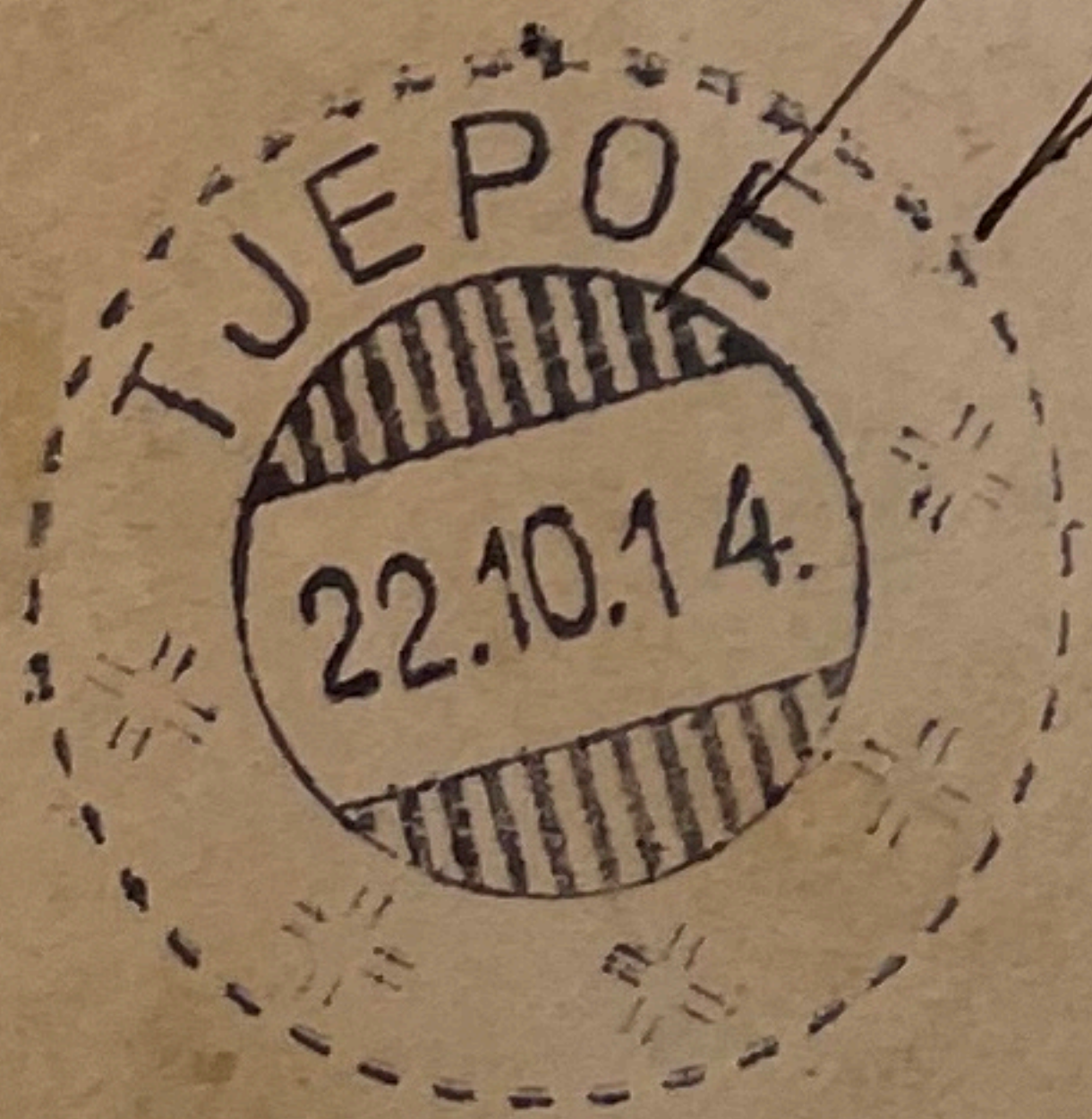

Impel. B. P. M.

te
Salik Japan

Tarakan - Sebetik.

D. H. Boones.

Vooruitbetaald antwoord.

Briefkaart.

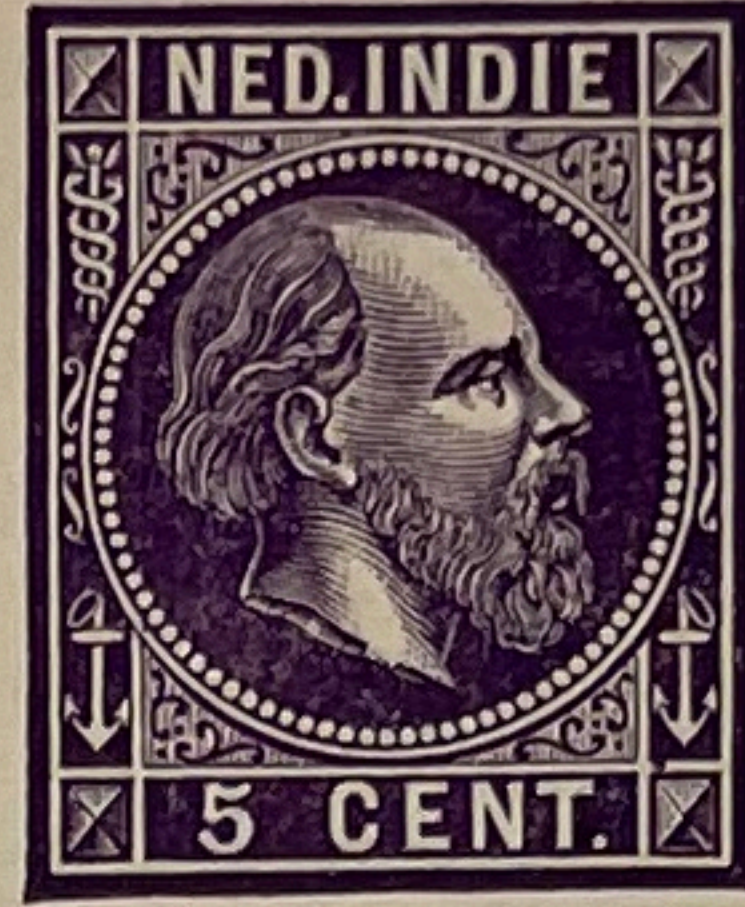

Kartoe pos pembalasan, soedah di bayar.

Kartoe pos pembalasan, soedah di bayar.

|| 𑌕𑌃𑌆𑌃𑌆𑌃𑌆𑌃𑌆 ||

Kartoe pos.

|| 𑌕𑌃𑌆𑌃𑌆𑌃𑌆𑌃𑌆 ||

Adres.

Alamat.

te ^{an}
di

PER LUCHTPOST
PAR AVION

LUCHTPOSTDIENST

Batavia - ~~Karoo~~



AAN

Mrs. Engel Crossland

Yuzghada

Red Sea

Egypte





87



17



88a
Wetvreden



88a
Semarang



88
Muntok



88
Semarang (blue)



84
Semarang



17



85a
4. Batavia



89
31. Sawajoewangi



89
99 Wonosobo

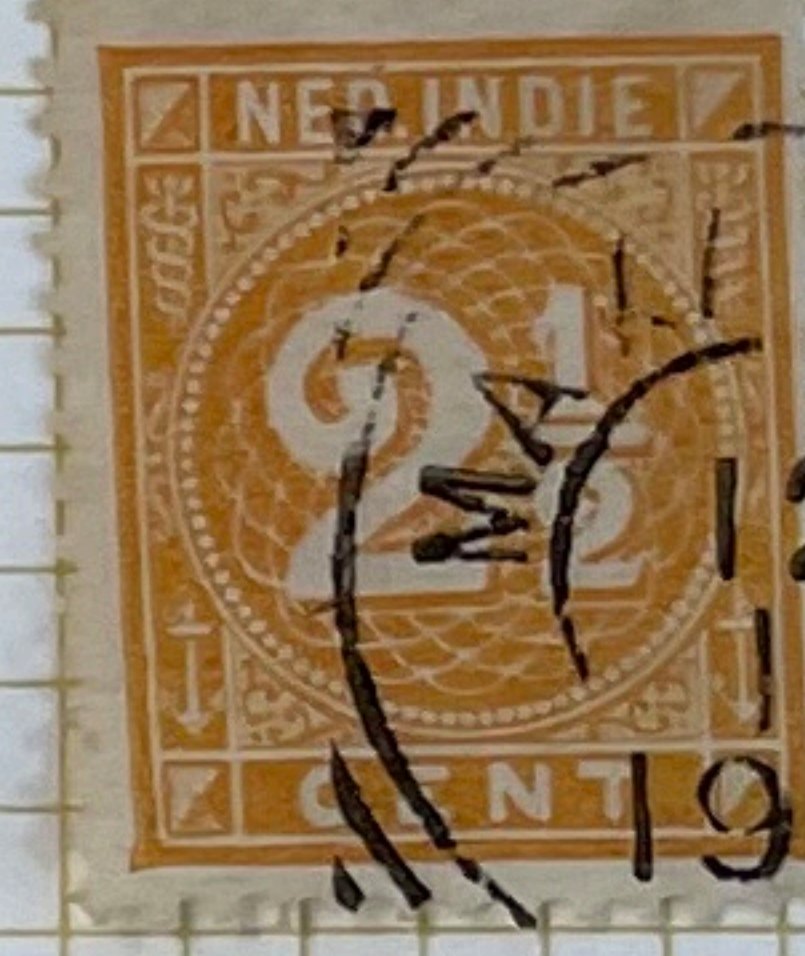

89
Makassar



89
Medan



90a



90
3. Soerabaja



90a
Buitenzorg

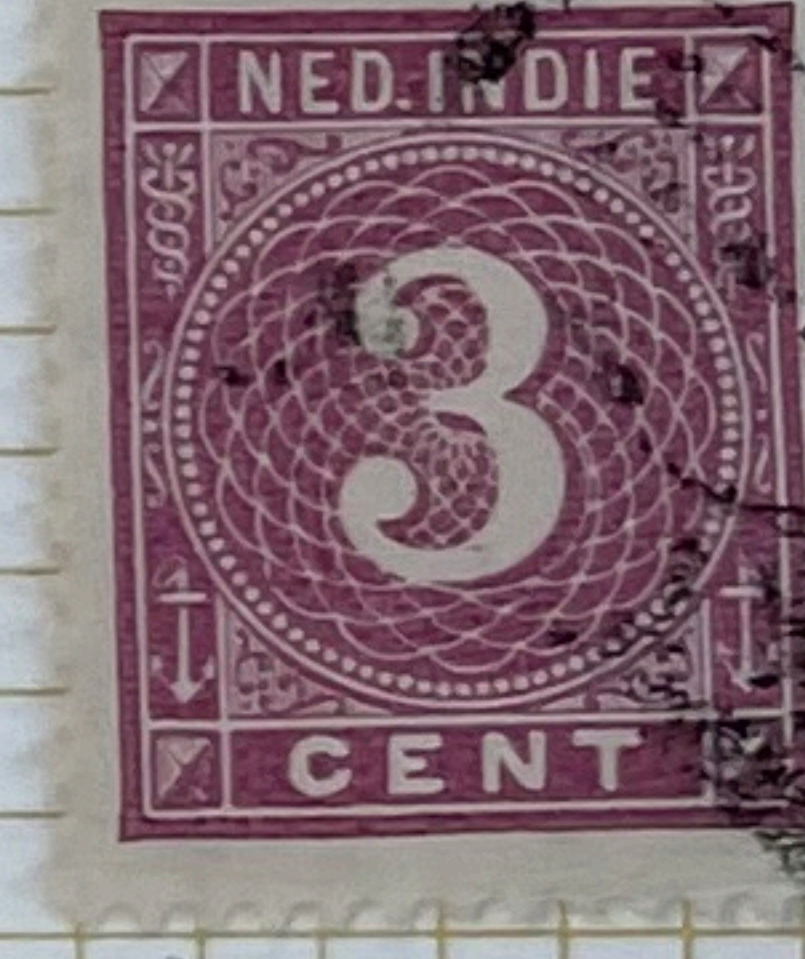

90b



86
Batavia



86a
1. Wetvreden



91a



91b
Batavia



91b
Paseroean



87

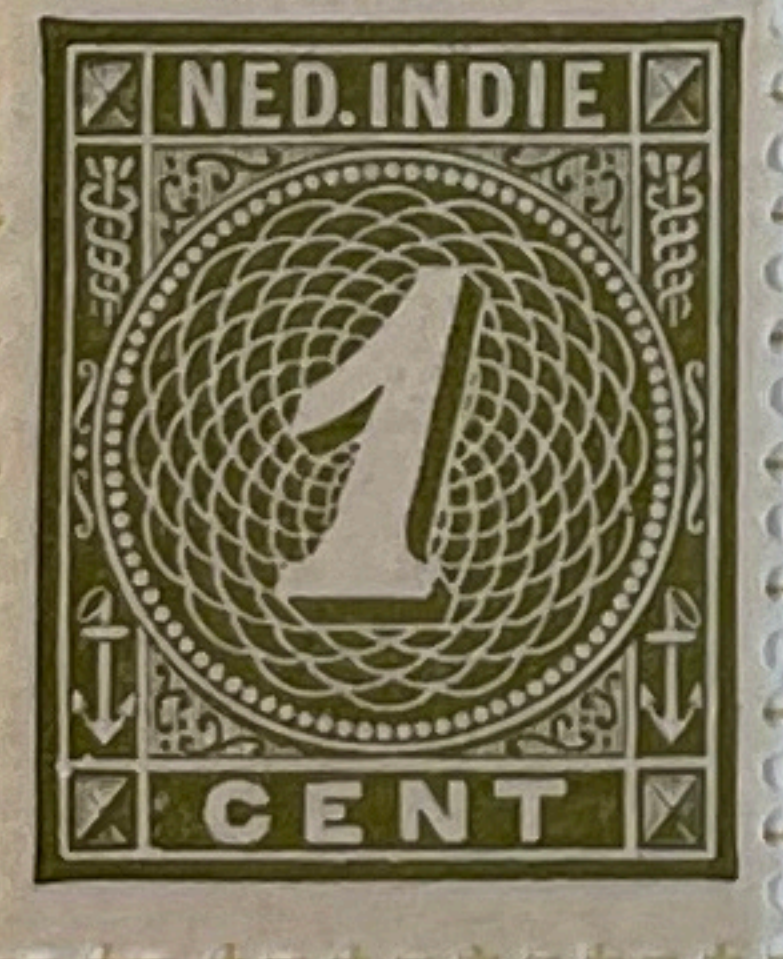

87b



88a



89



90



90b



91

Made and Printed in England



Welterreden



Palembang



Makassar



Cheribon



Magelang



boxed WEH.



D68
1. Weltevreden



D63
Pedang



D 58
18. Rembang



58
9 Makassar



D64 A
Weltevreden



B
D69



B
D69 36 Pontianak



B
D69



D65 A
15 Salatiga



D65 A
3 Soerabaja



D70 B
117 Bindjei



D71 B
82 Padang Sidem-
pocan.



D71 B
12 Bandoeng



B D 71
Broken circle pink.



D72 B



B
D74 Banjoewangi



D63



D69



D74



D67

52
1892/09
26



D102



D103



D104



D106



D108



1900/02.



51/6



117 w part 11



117 a



117



113



114



18/19



39



39a



Broken 2 in 0/pt.



39



39a

1296

1902/9



120



x



+



x



Perf. 11 x 1 1/2 v/m
138



Perf. 11
206a



Perf. 1 1/2

1535

65

WELTEVREDEN
17-18
90

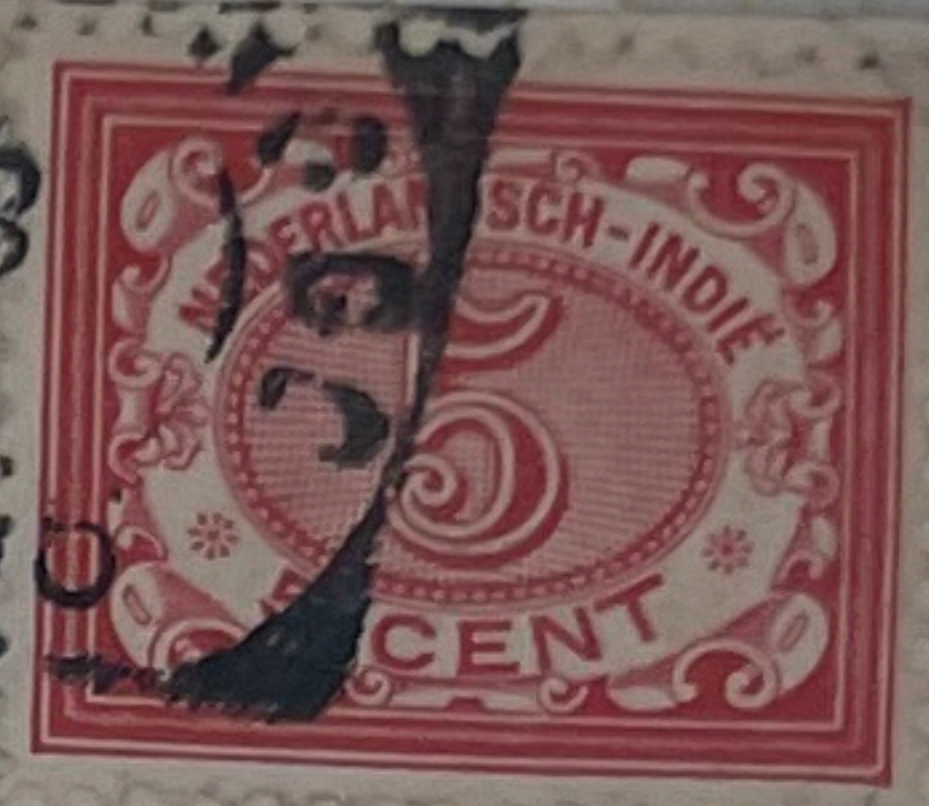

BRIEFKAART

(CARTE POSTALE)

ALGEMEENE POSTVEREENIGING (UNION POSTALE UNIVERSELLE)

WELTEVREDEN
10
JAN
06

Zijde voor het adres bestemd. (Côté réservé à l'adresse)

WELTEVREDEN
06

Mademoiselle Marie Toes
Brusselles (Nord)
Rue du Progrès 12.
La Belgique

Wetevreden to Bruxelles via Marseille. 1st Jan 1906 - 6 Feb 1906

+

1902-1909
Definitive Issue



Village P/MK. - KWALA.



11 1/2 x 11

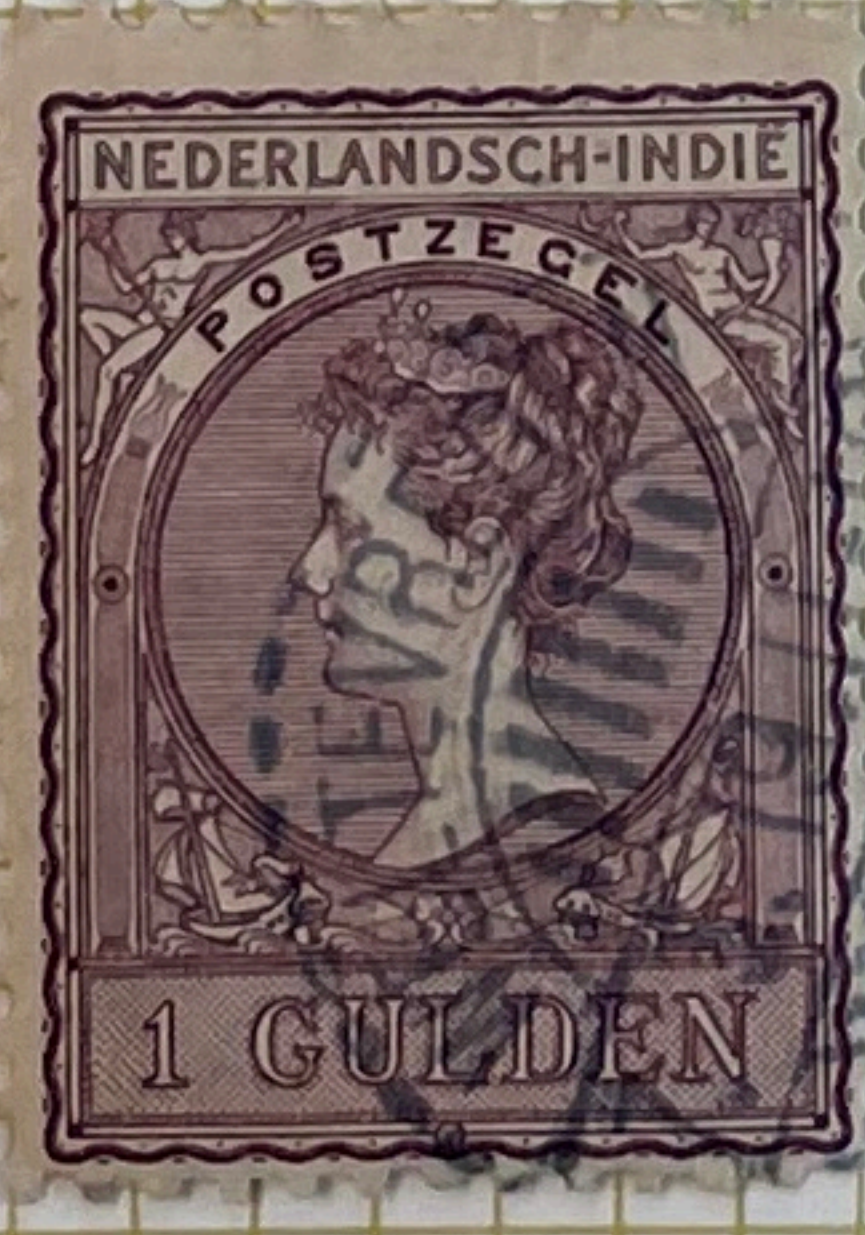

11 x 11 1/2



11 x 11 1/2



11 1/2 x 11 1/2



11 x 11 1/2



141 Type I Top of "1 cent straight"



Type II Top of "1 cent angled"

44

JUNE 1908

Overprinted for use in Java & Madura.



142

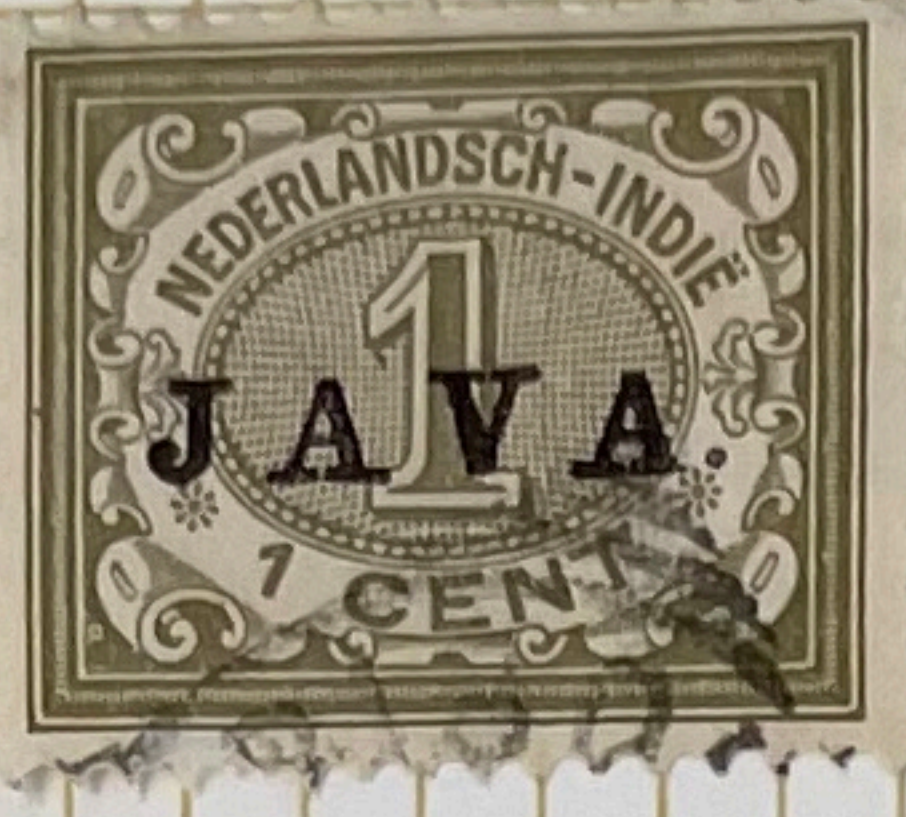

53 thin x



Stopa 4 joined.



page 11

159 1 1/2 x 1 1/4

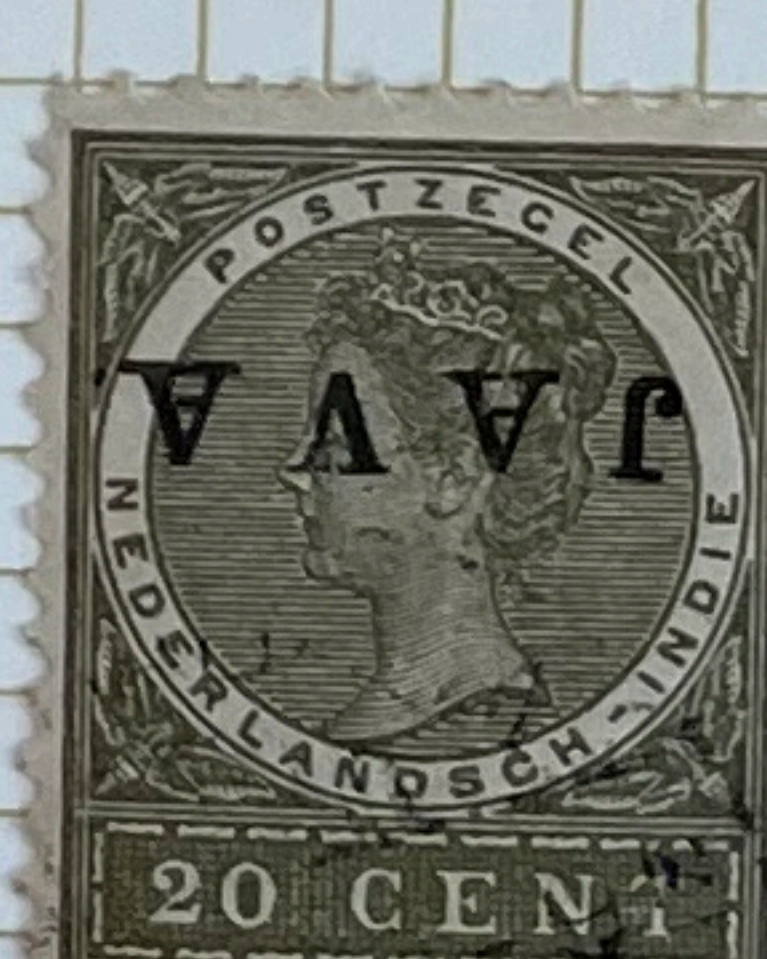

201

JUNE 1908

For use in the remaining islands of the Netherland Indies
other than Java & Madura.



167 or

170

168 or

1911

Dienstjegels - OFFICIALS

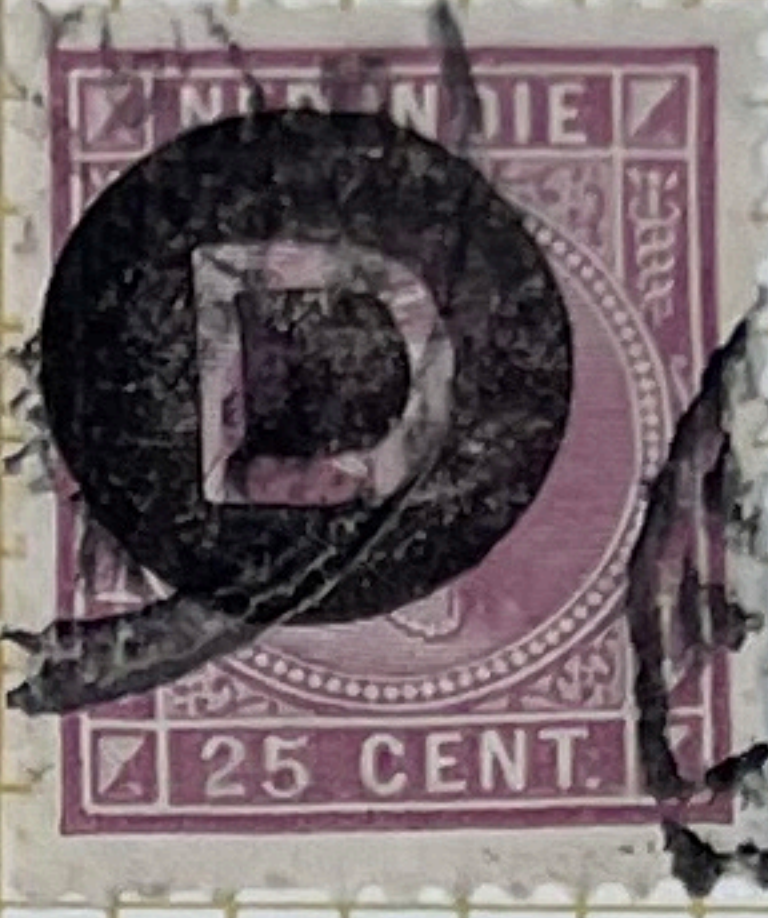

0178/87



0185

0187

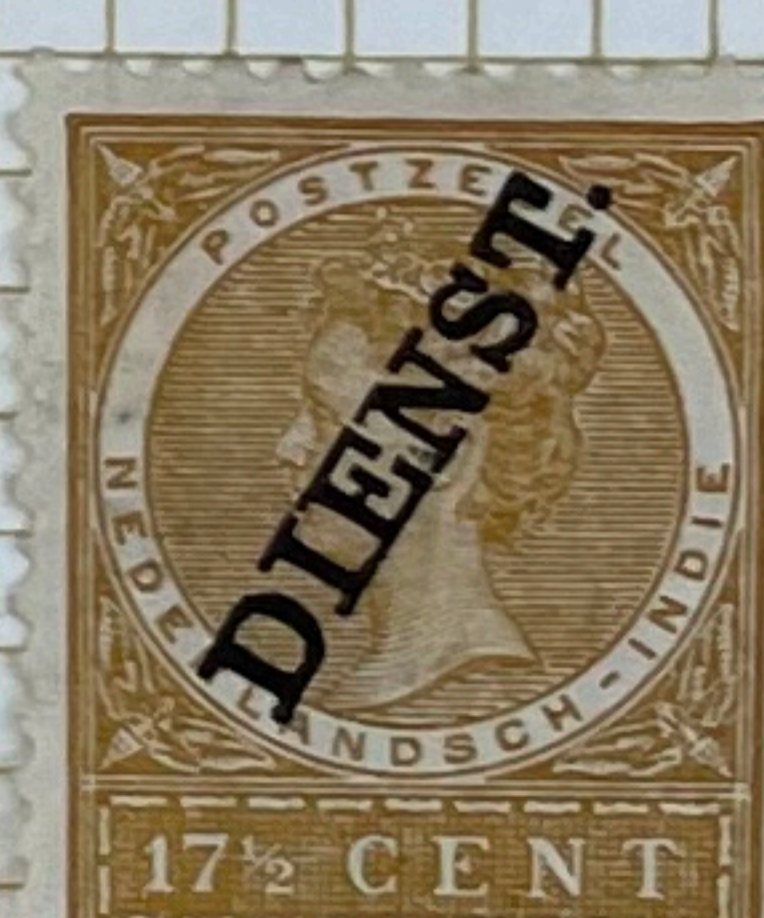
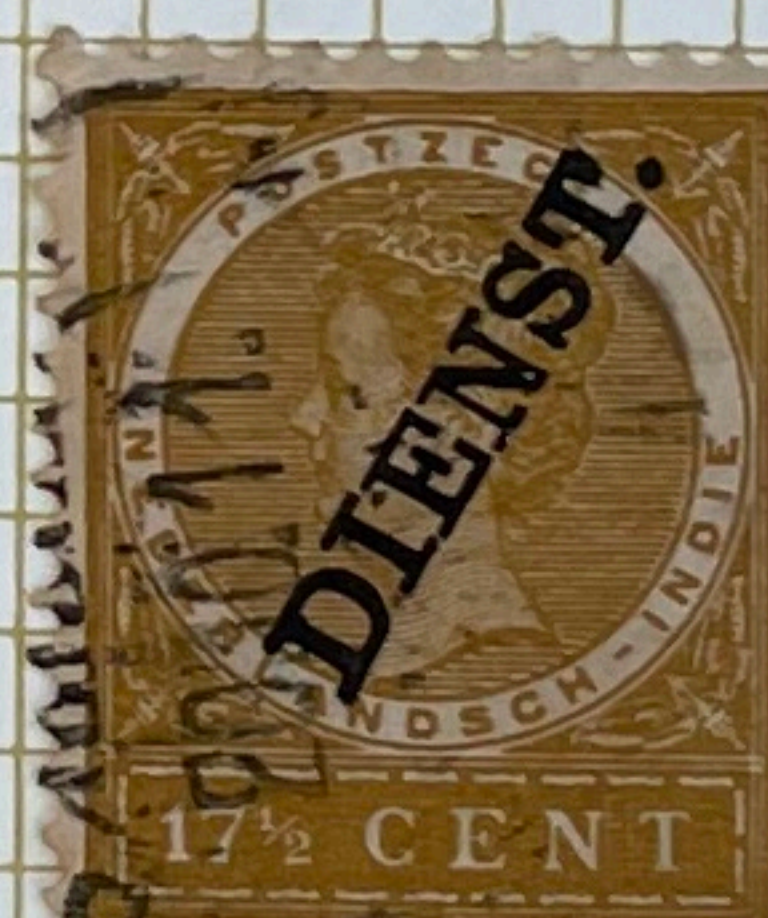
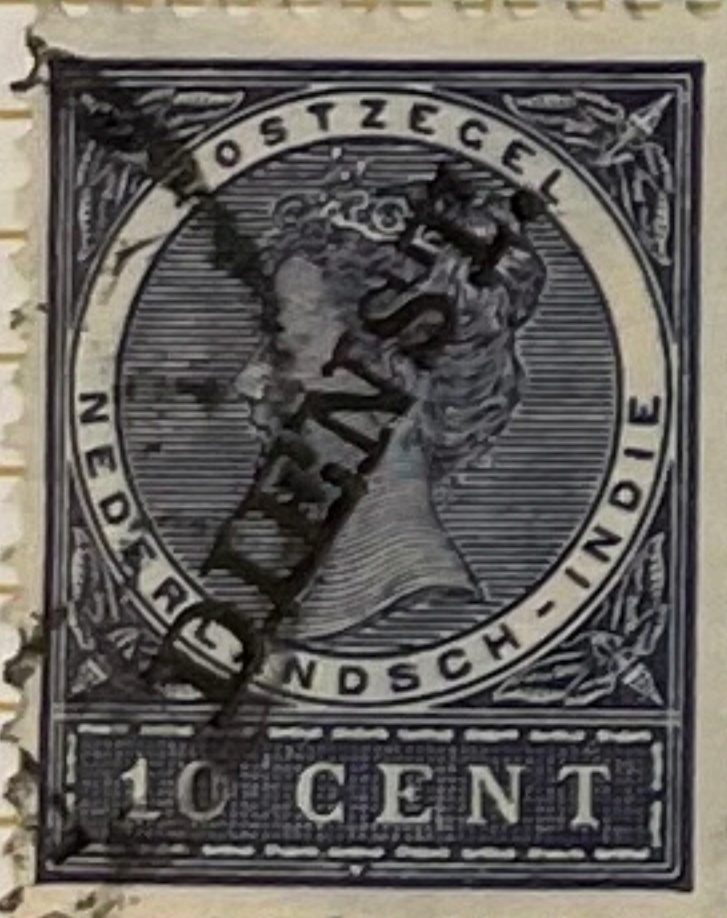

"Changching" x

0196

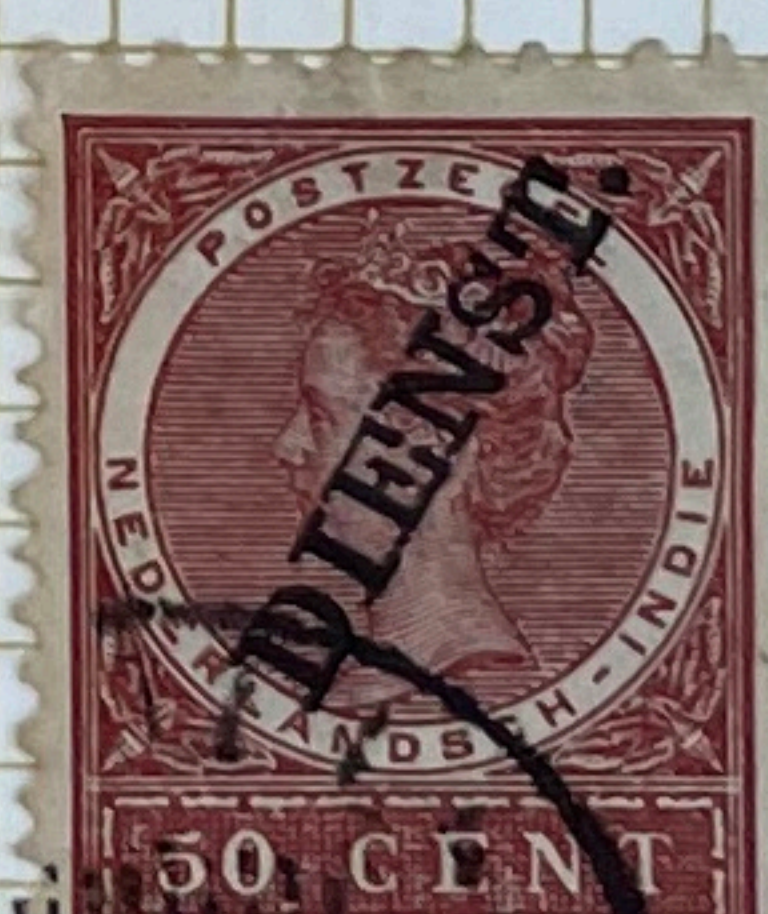
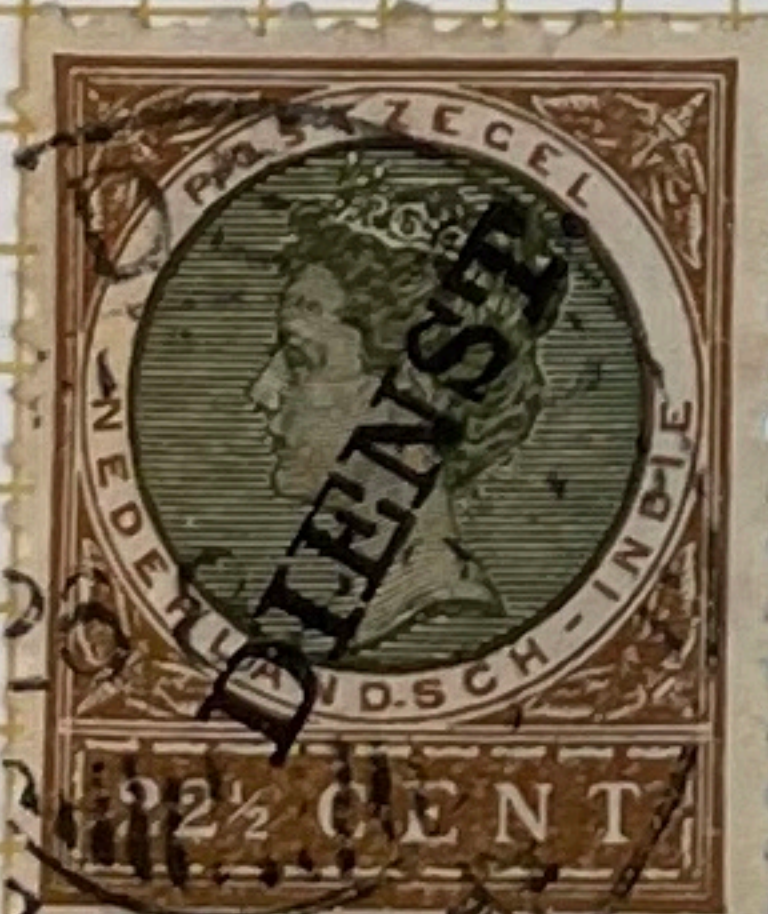
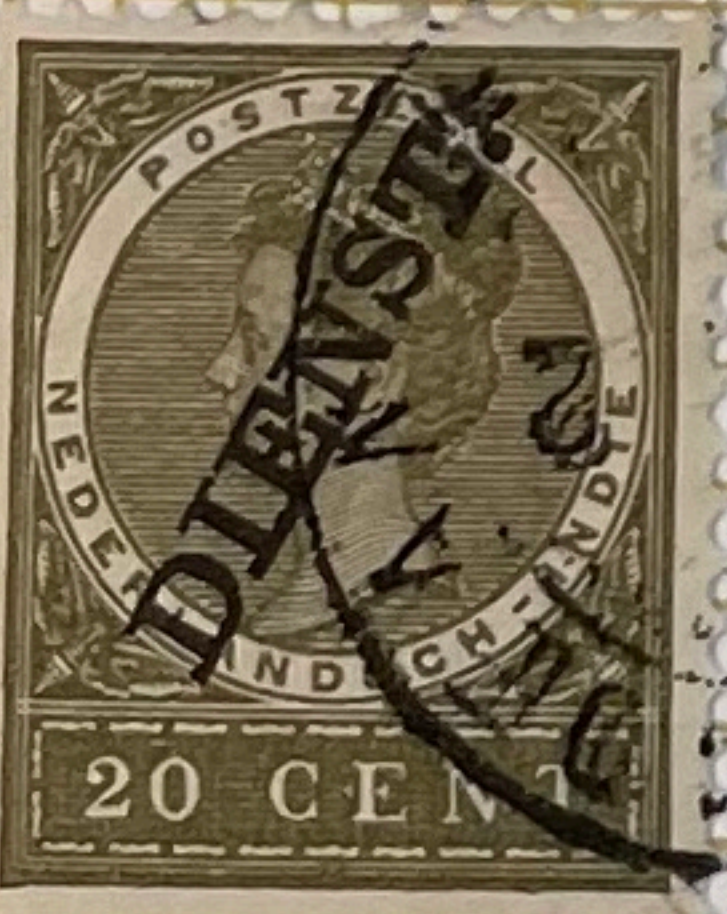

11 x 1 1/2 0204b

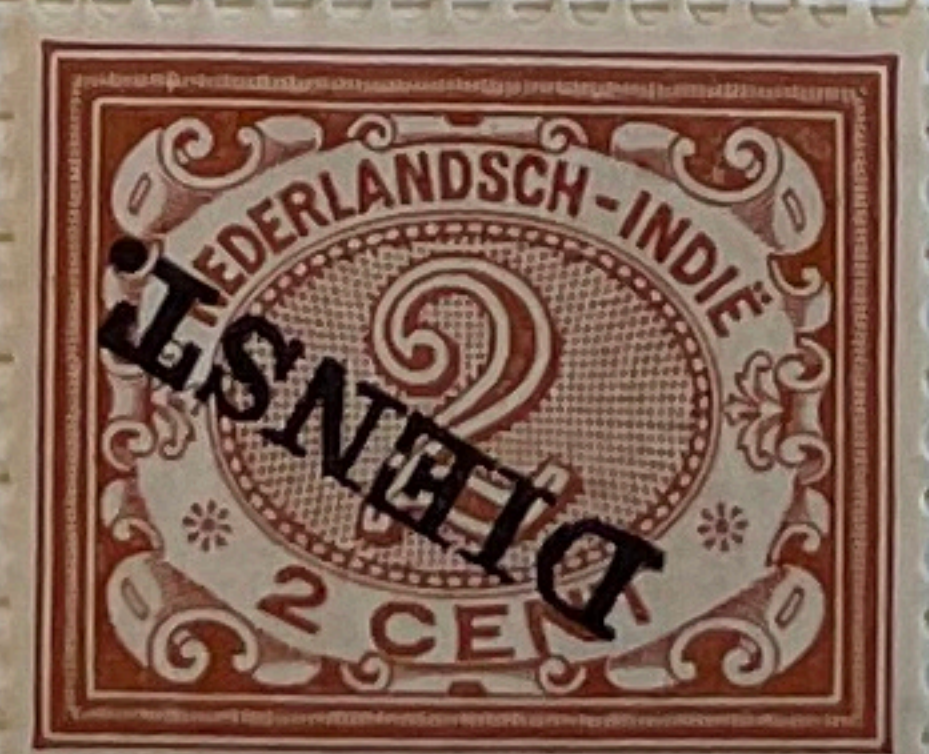

0188a

0188a

0205

0209

1912-32,



3 green
246



20
orange
276



557 104



265

266

267

268

269

270

271

268

427 redrawn.

272

272

273

274

275

276

277

278

278

279

1916

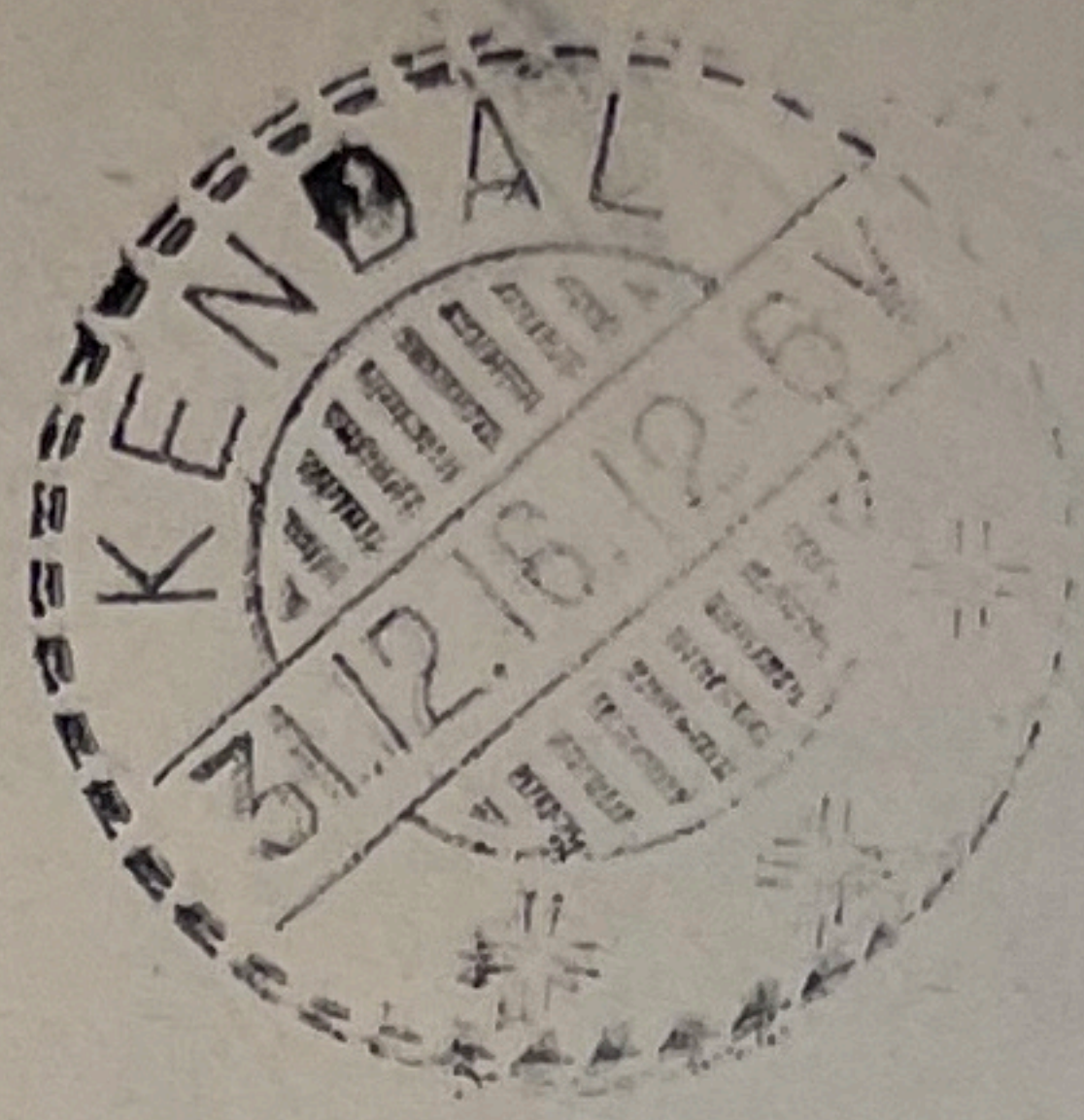

OPENED BY
MONTAGU

Meerzoh. Heer J. A. Maas gesteranus

Heerwaarsingel 179

Rotterdam.

Censor Cover. 1st WW.

Kendal 31.12.1916 - Semarang 1.1.1917 - Rotterdam 10.4.17. - nearly 3 months in transit

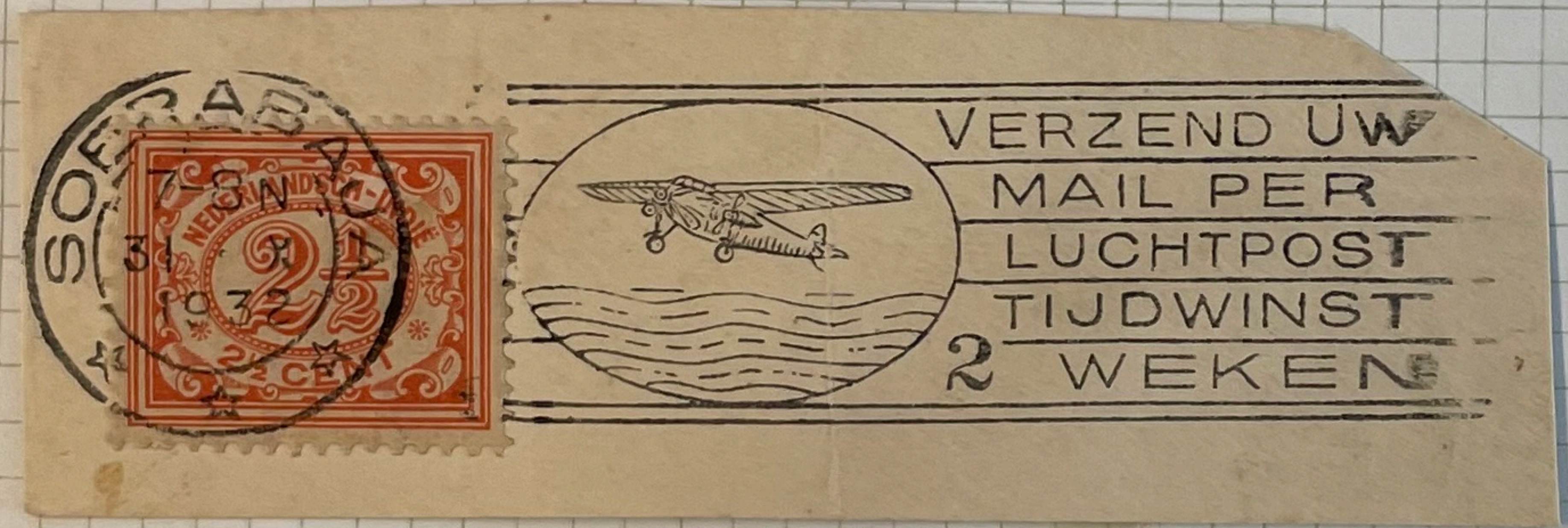

1927 - 1934.



← Postal Stat.

only 12c valid

Frik. Hildur Thal Jantzen

Lille Ryesgade 2

Kobenhavn

Jensen

2

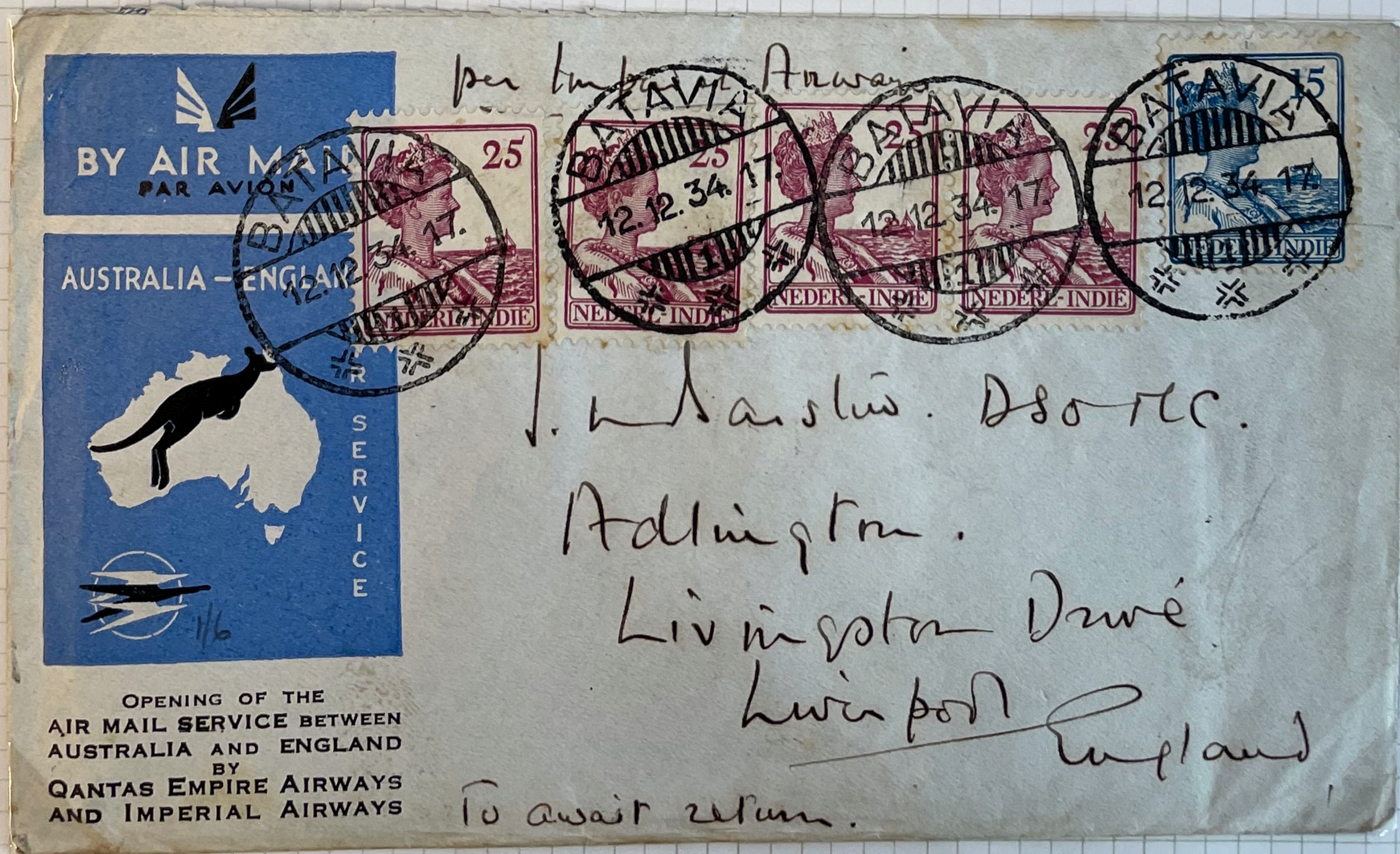

OPENING OF THE
AIR MAIL SERVICE BETWEEN
AUSTRALIA AND ENGLAND
BY
QANTAS EMPIRE AIRWAYS
AND IMPERIAL AIRWAYS

per bus Anwar

↓. Maslow. Dso rlc.

Addington.

Livingston Drwe

Liverpool England

To await return.

979



223

11 x 1 1/2

1 1/2

1 1/2

282

1 1/2



280 1 1/2

1 1/2

281 1 1/2

1 1/2

1 1/2



11 x 1 1/2

11 x 1 1/2

283 1 1/2

1 1/2

1 1/2



223

224

225

11 x 1 1/2

1 1/2

1 1/2

Bandoeng Industrial Fair 1922



Ruined by soaking off! Car 490 x



496



D227



24



25



26



27



28



29



30



31



32



34



31



36



23



38



D384



243/5

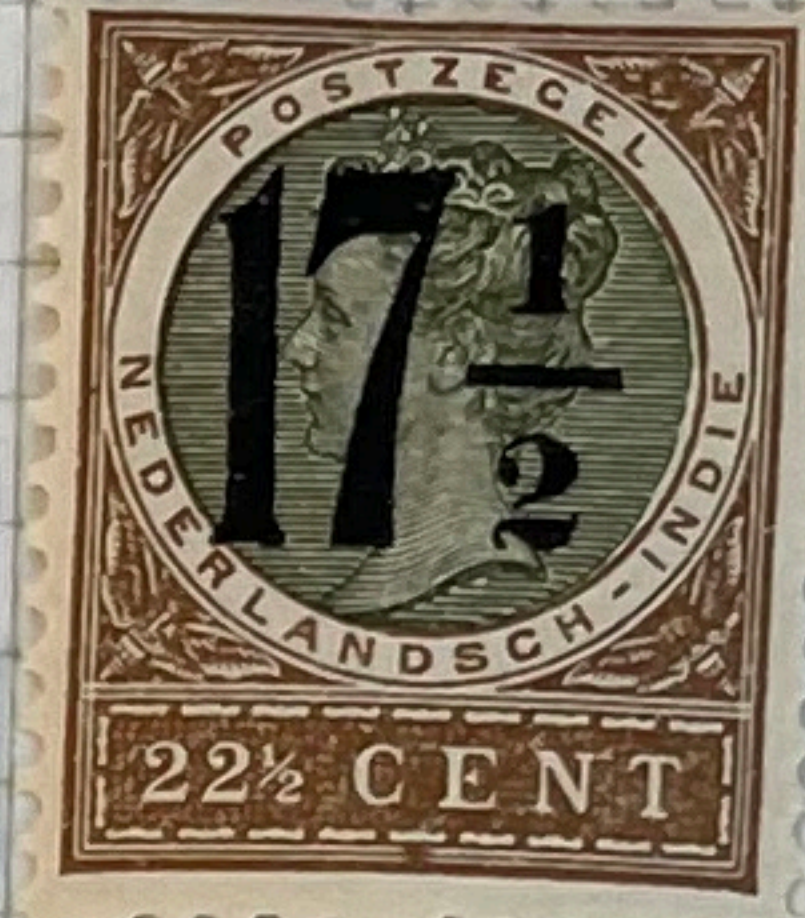
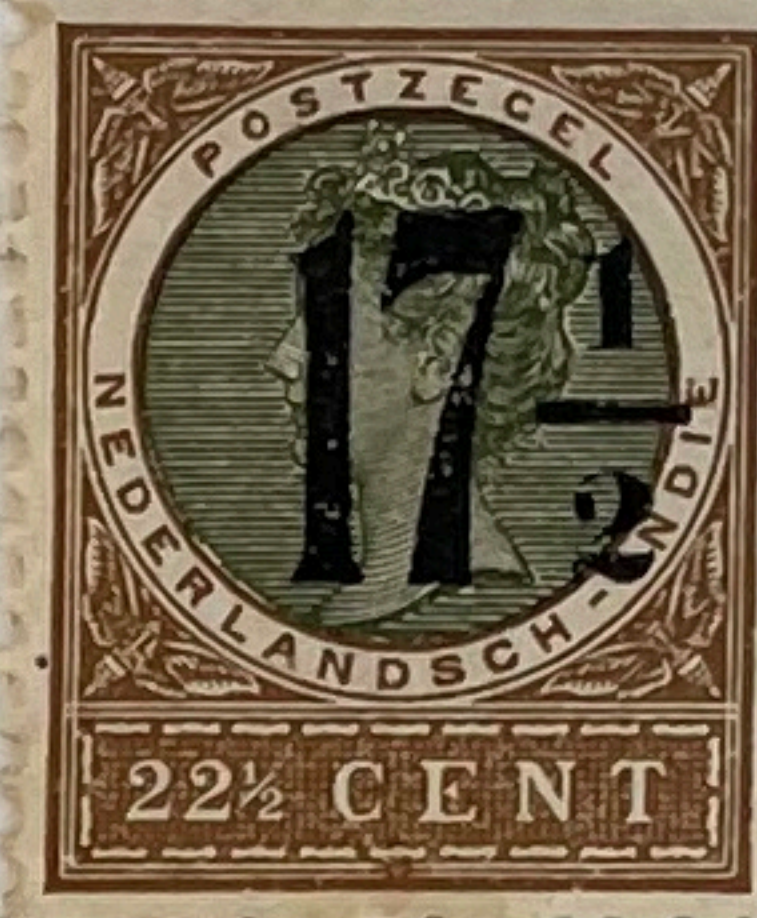

246/9

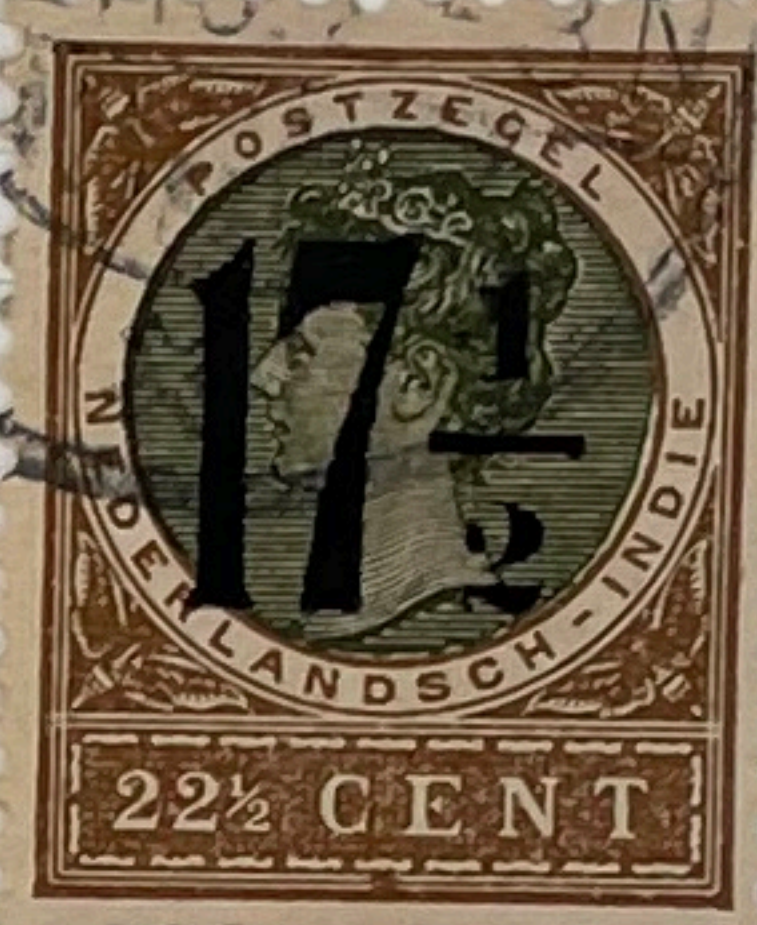

Break in "2"

249



Type 1.





296

Perf 11/2



No gum

x

11 x 1 1/2



11/2

Perf 11 x 1 1/2

P 11/2

Perf 11/2 x 11

P 11/2



11 x 1 1/2

Perf 11 1/2

1 1/2 x 11

Perf 11 x 1 1/2

Perf 11 1/2





308/12



315/8



303/7



456/60

4/11



363/7



312



314



320



321/3



328



360



1928



313 offset



456/60



319



Made and Printed in England