

CURAÇAO

1873

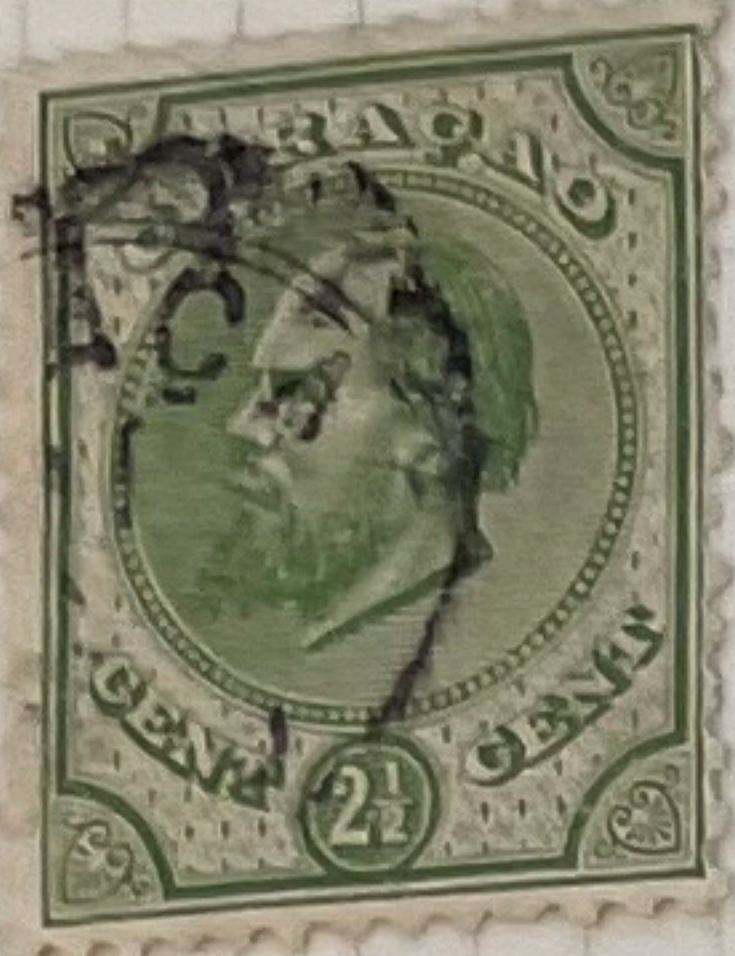

1D 11



7c 16



256

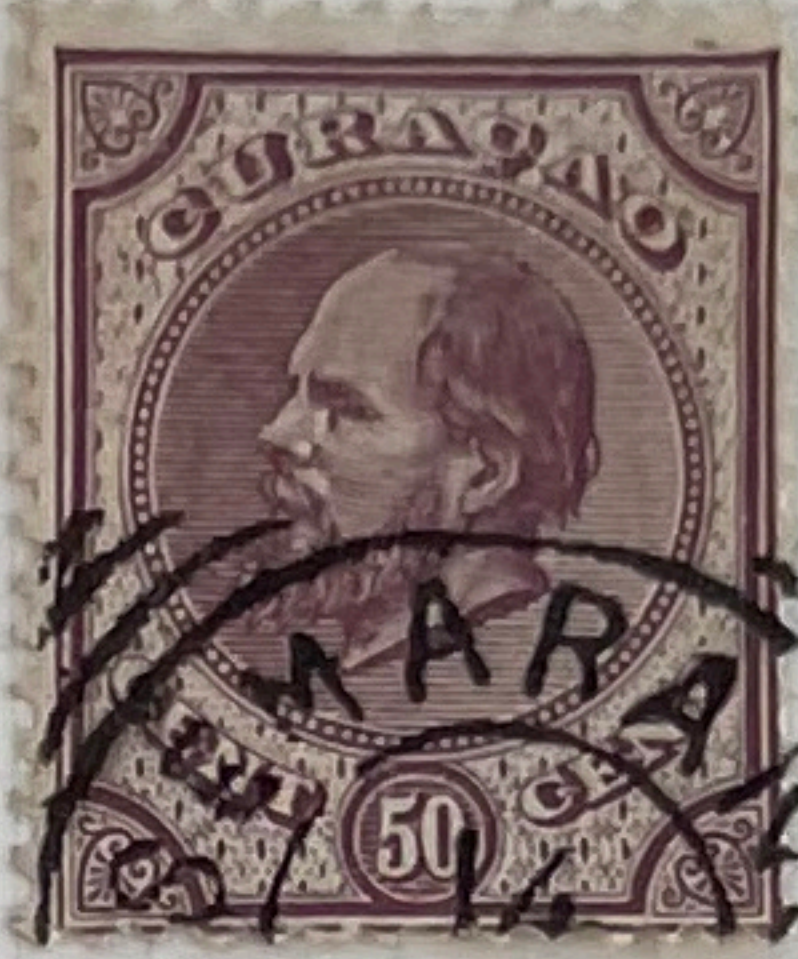

9c 17

"Semarang Indies"



5A 21

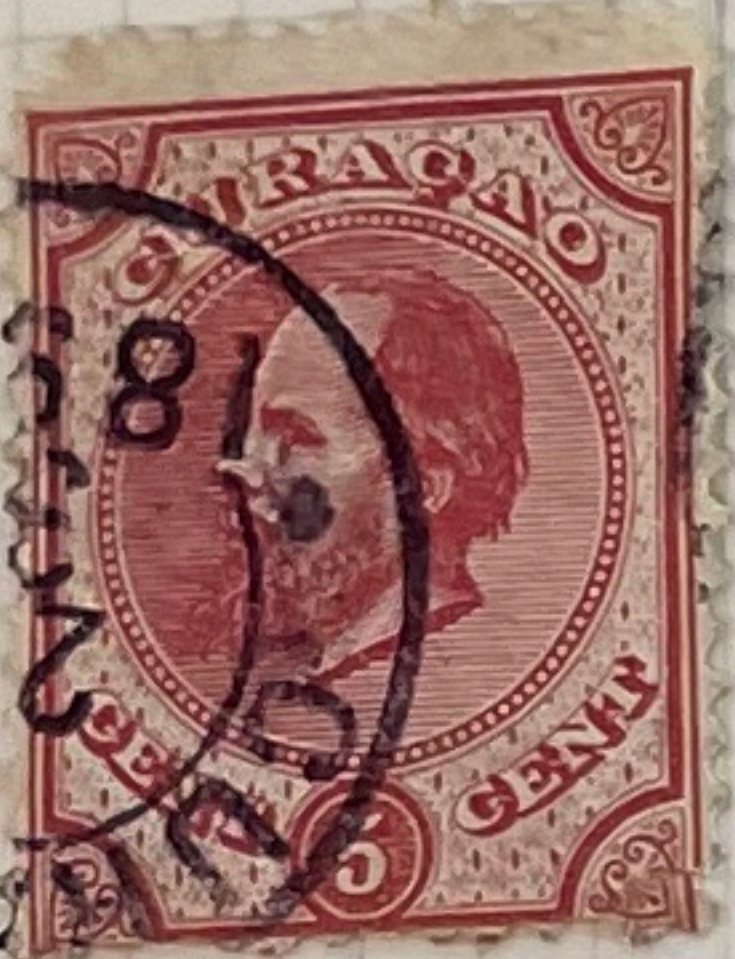

3c



7D 23

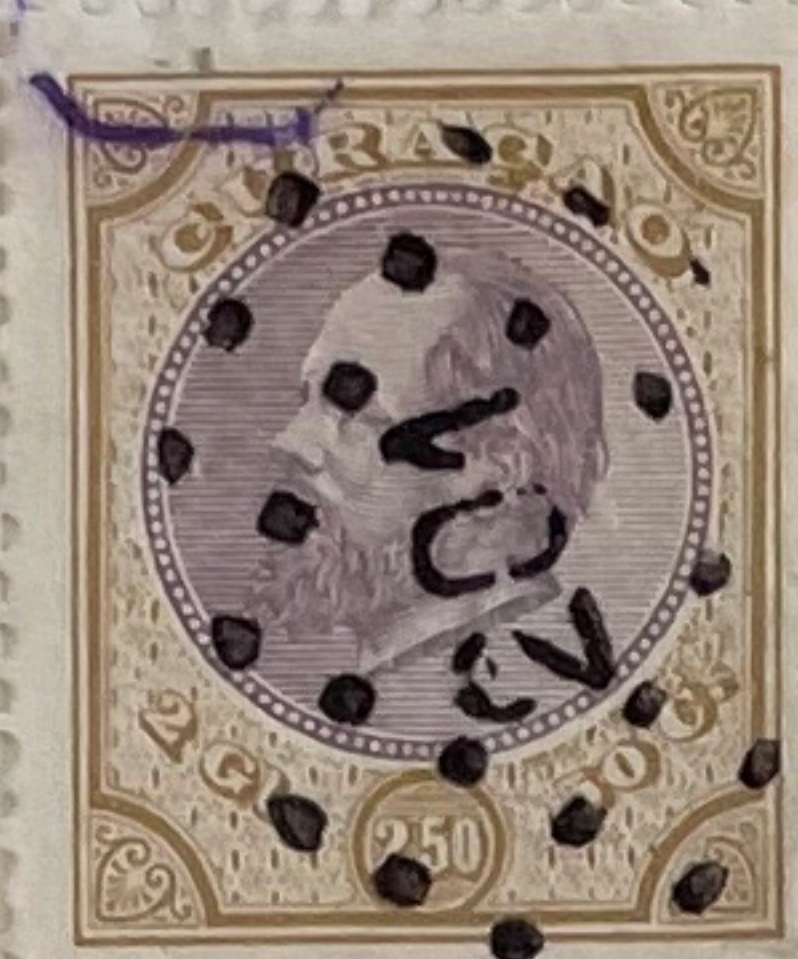

12B 12  
"201 Curacao"



7D



4c

"208 St. Eustatius"



7c



11F 29

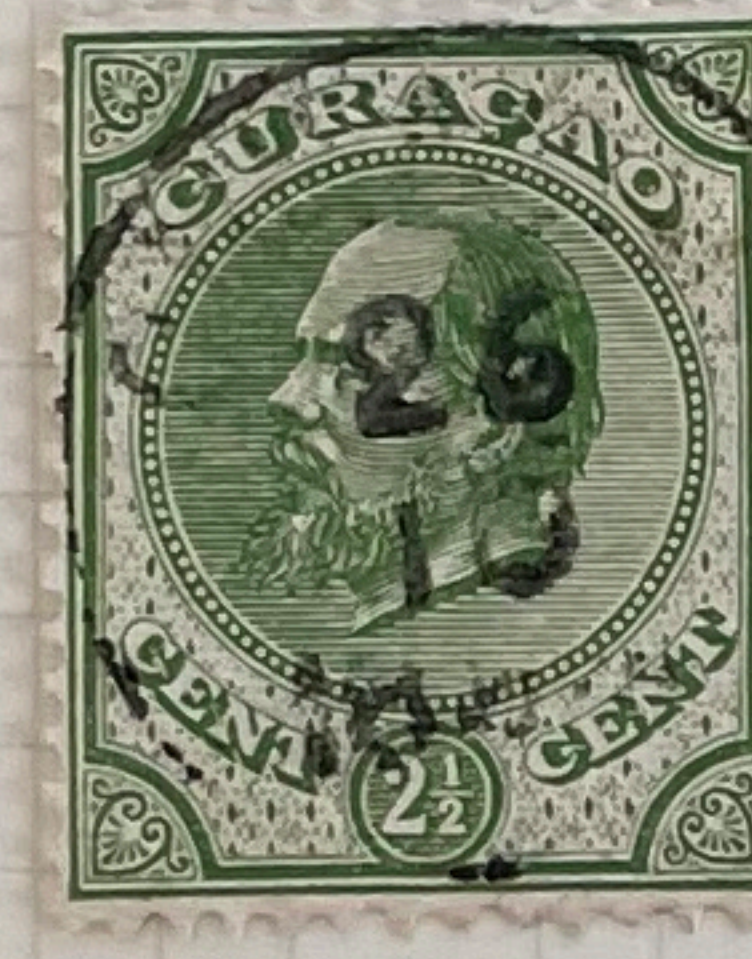

13

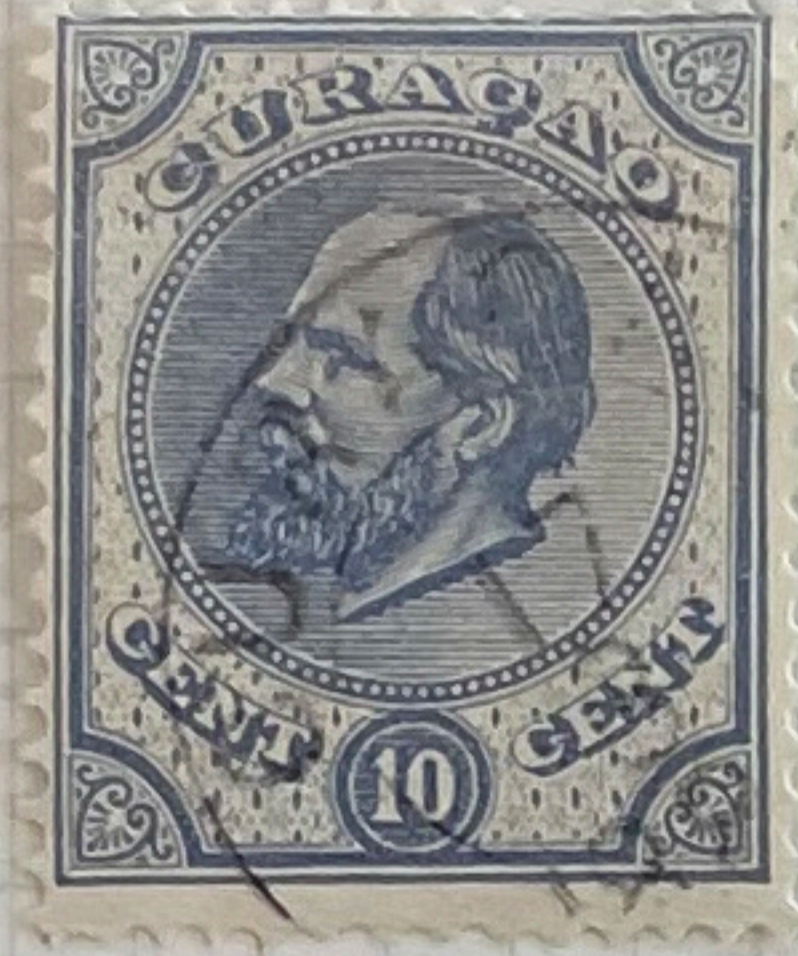

9

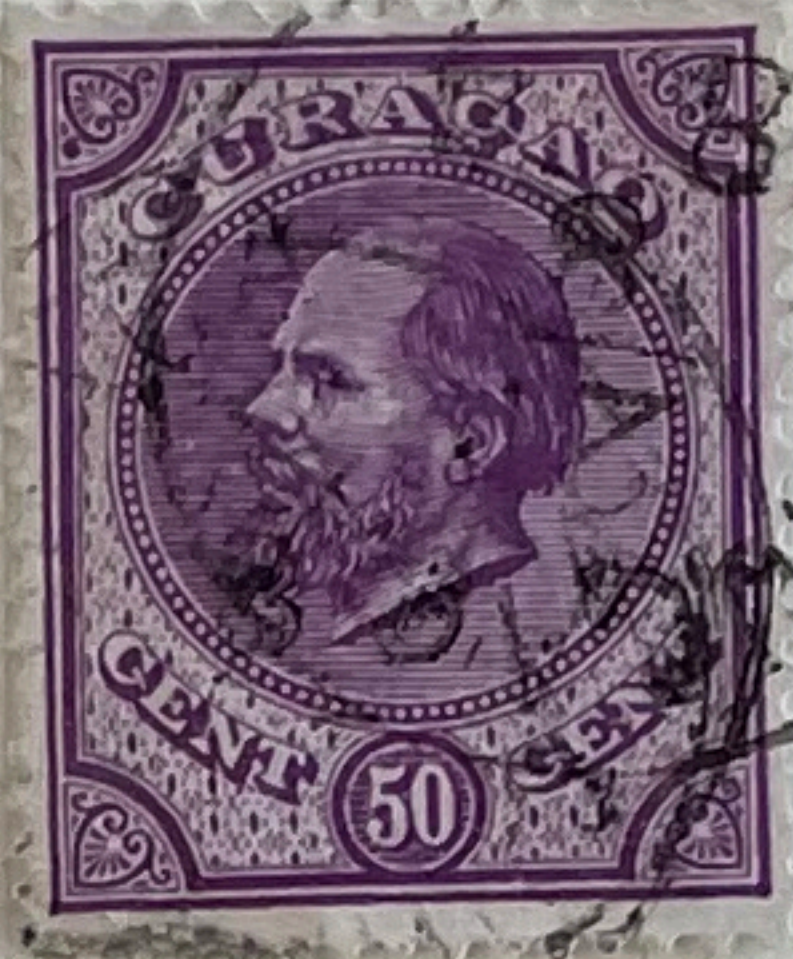

9A 17

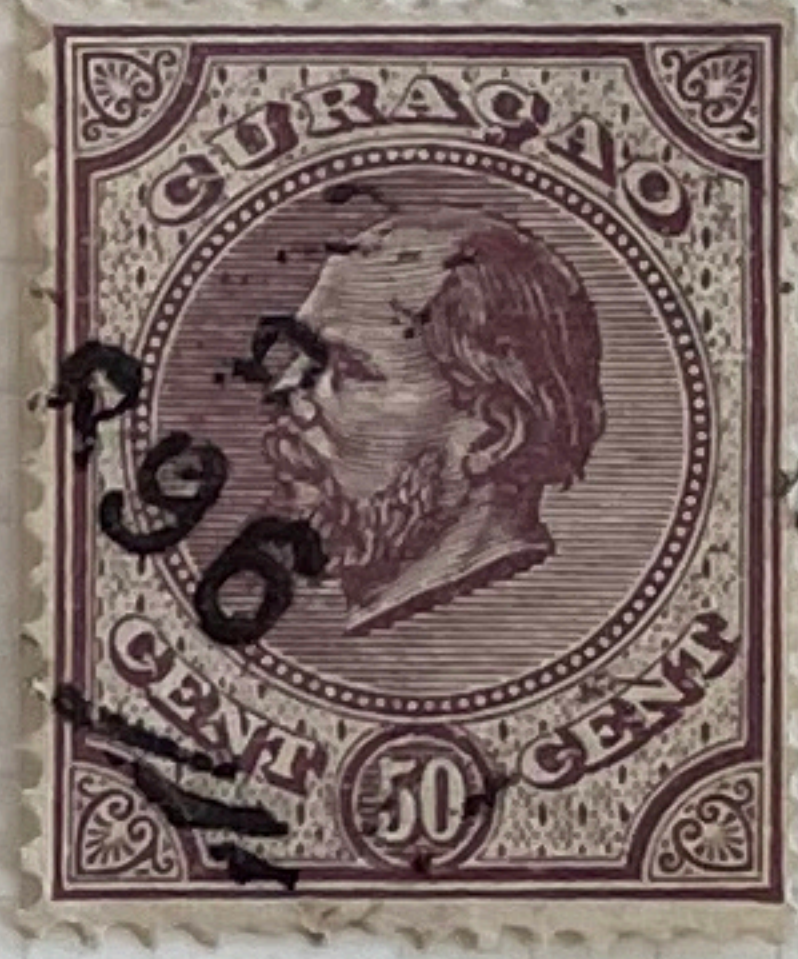

9c 17

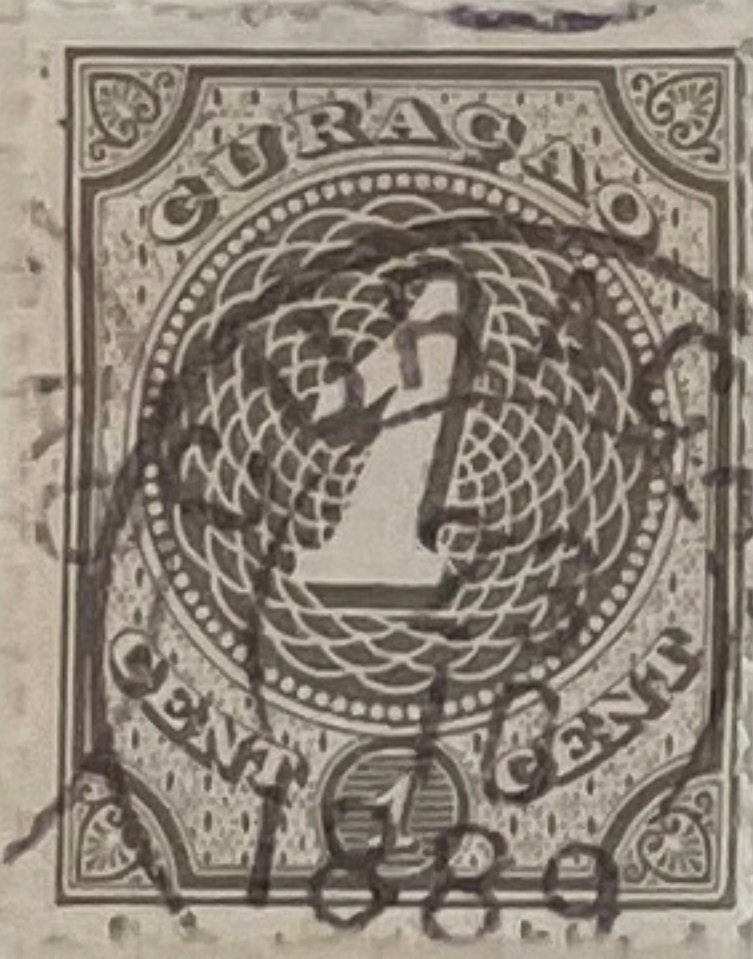

37/4 37W

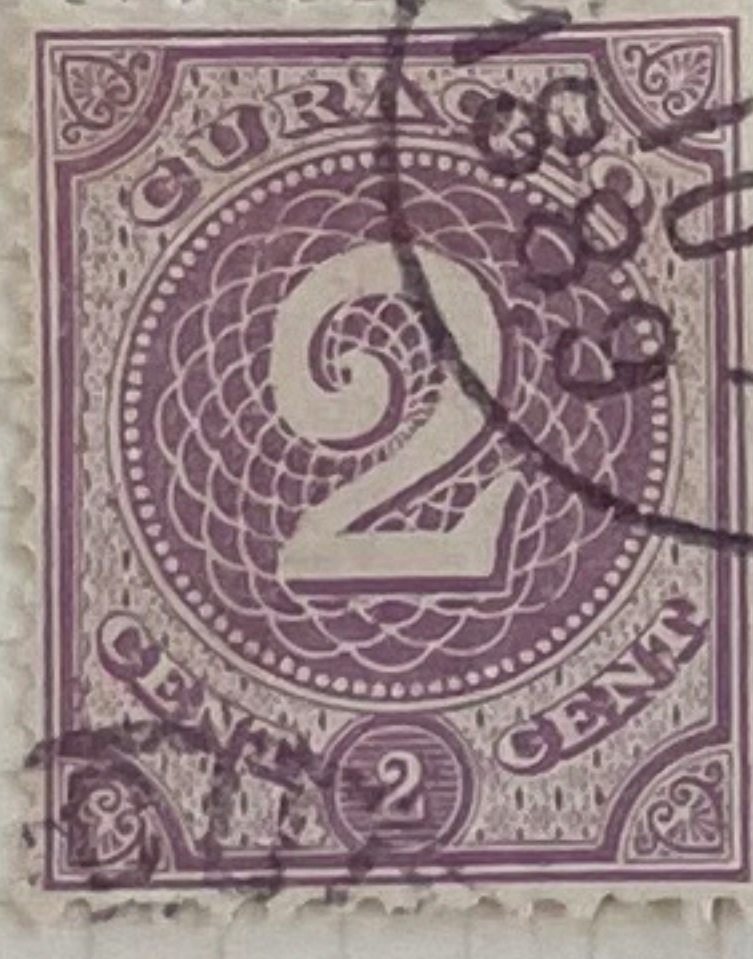

14 38

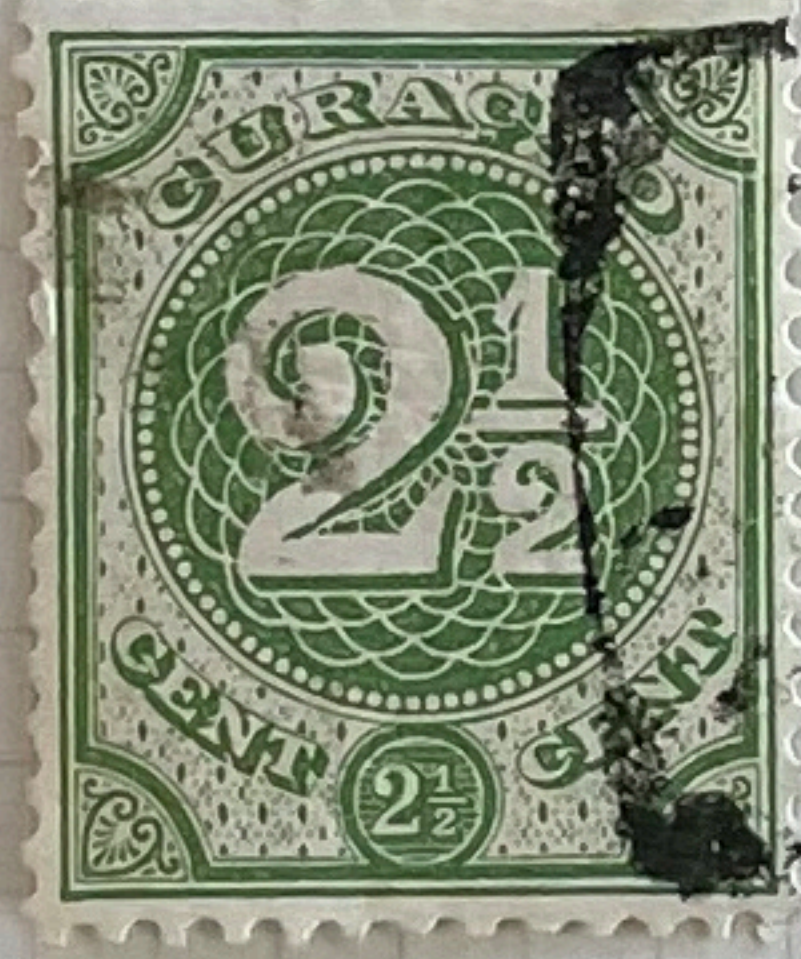

15 39

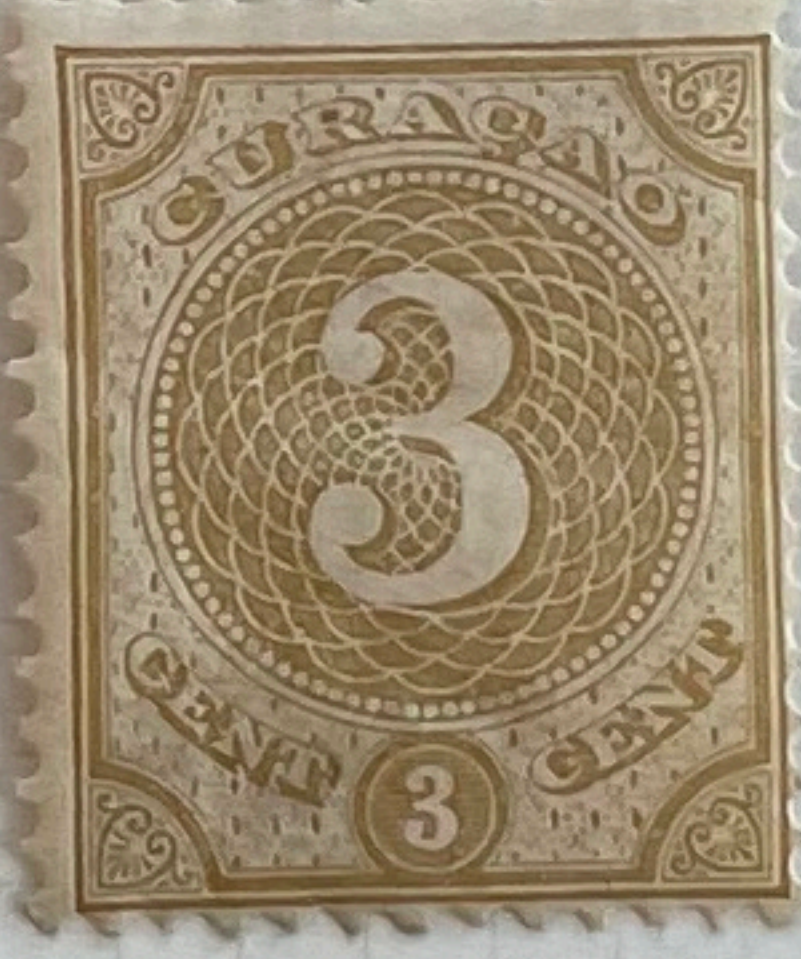

16



17 41W



43/7

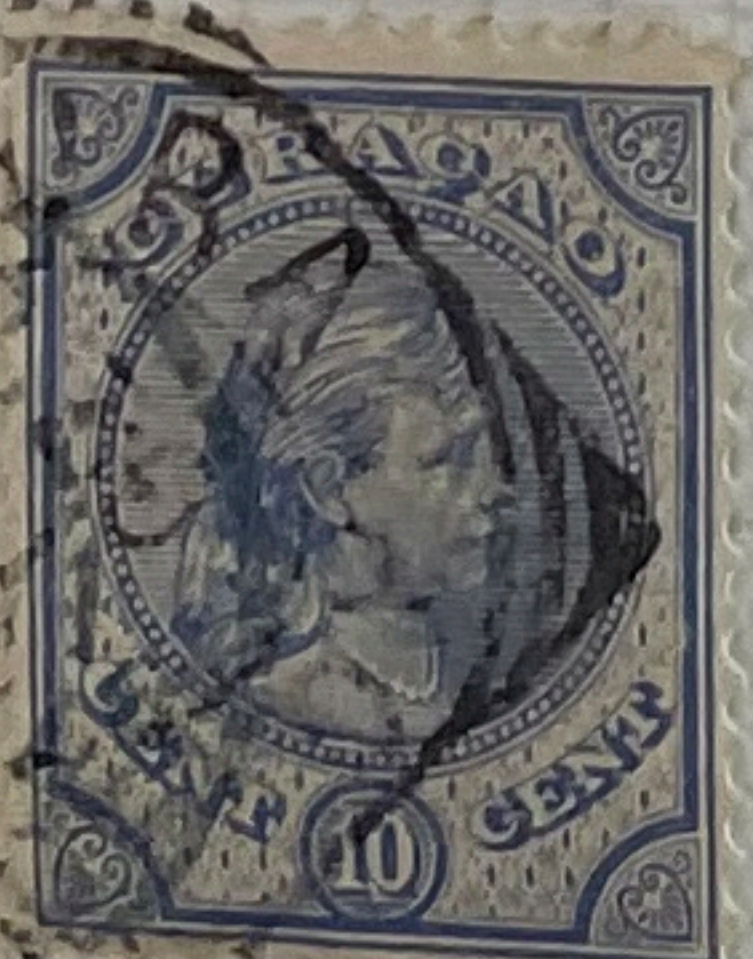

19

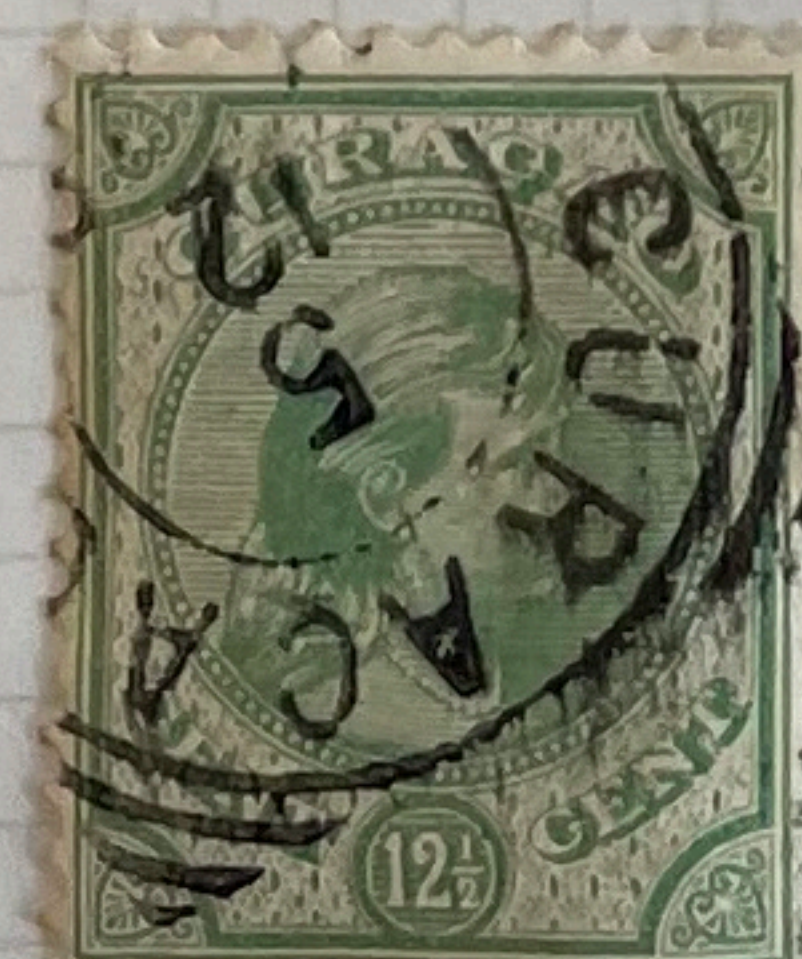

20



21



22

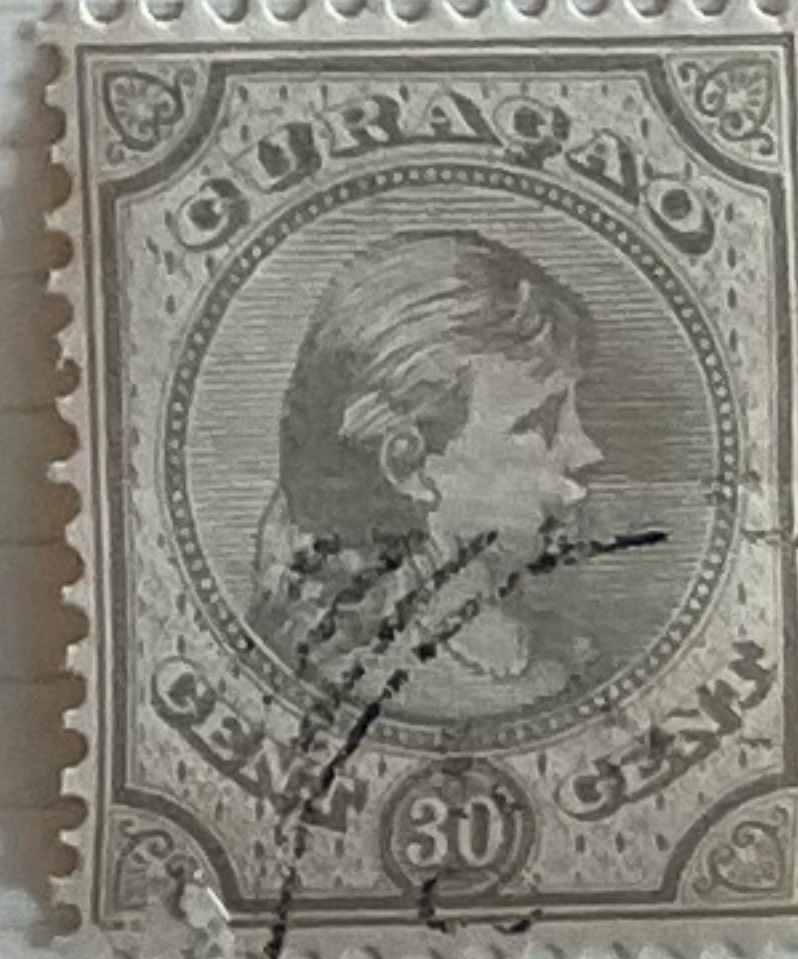

23



25

720



1st issue without gum

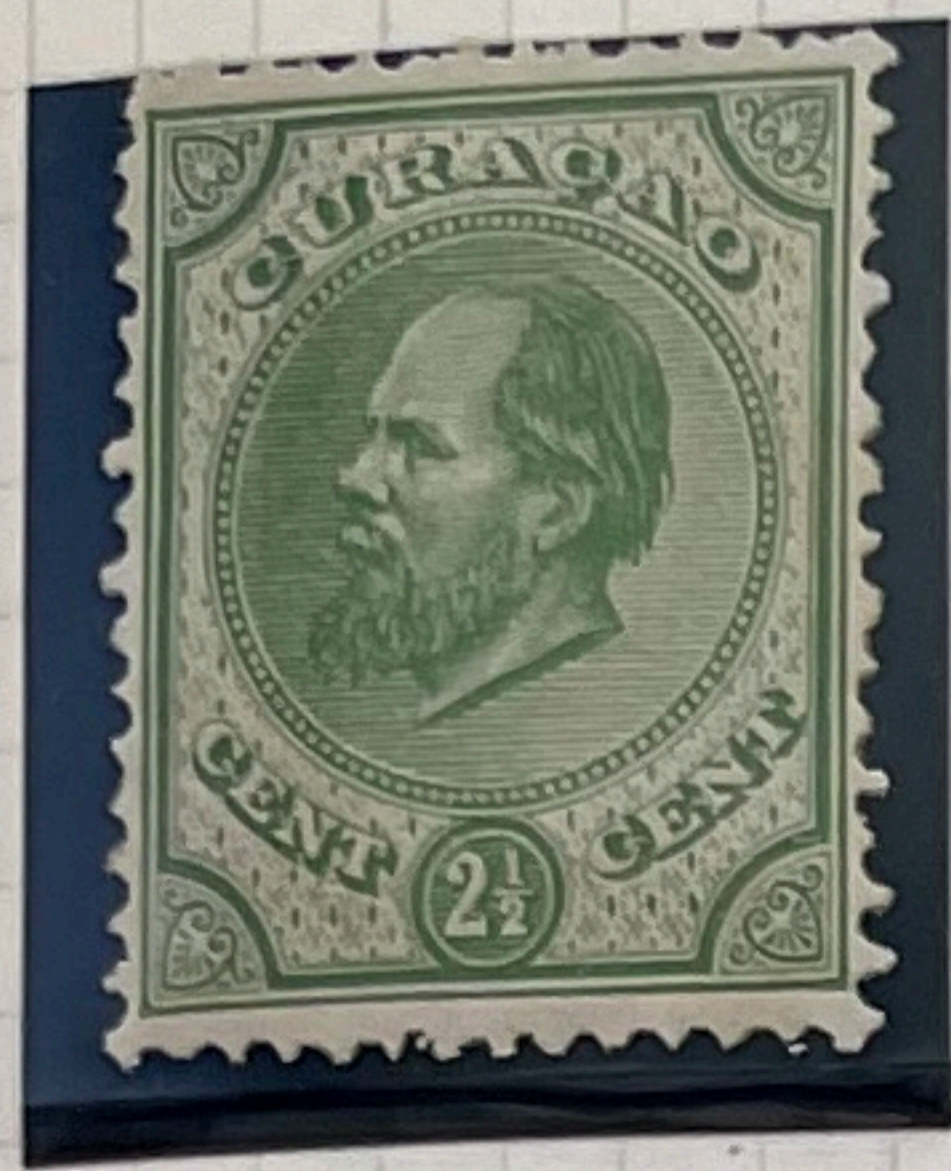

1c 13

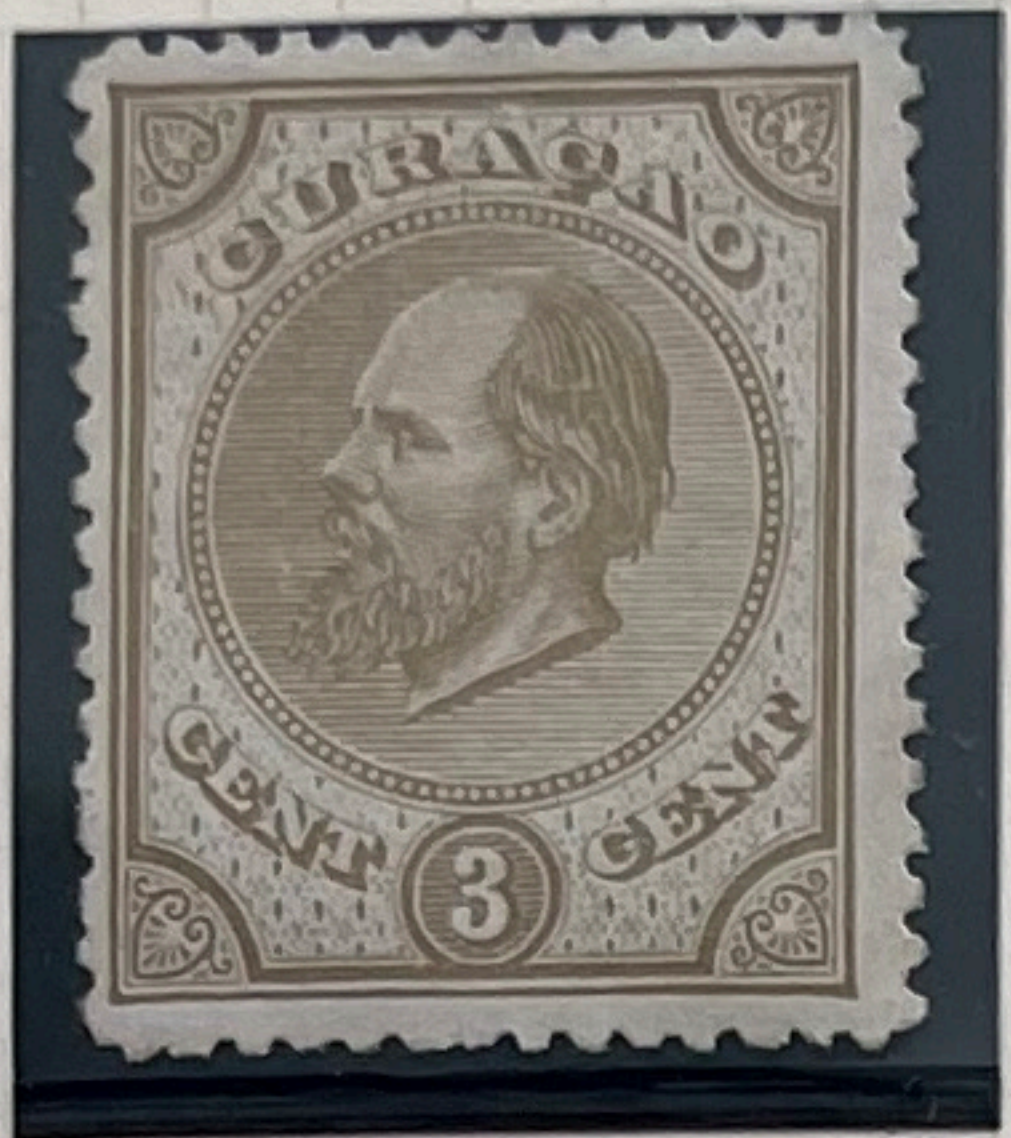

2A 2  
White paper

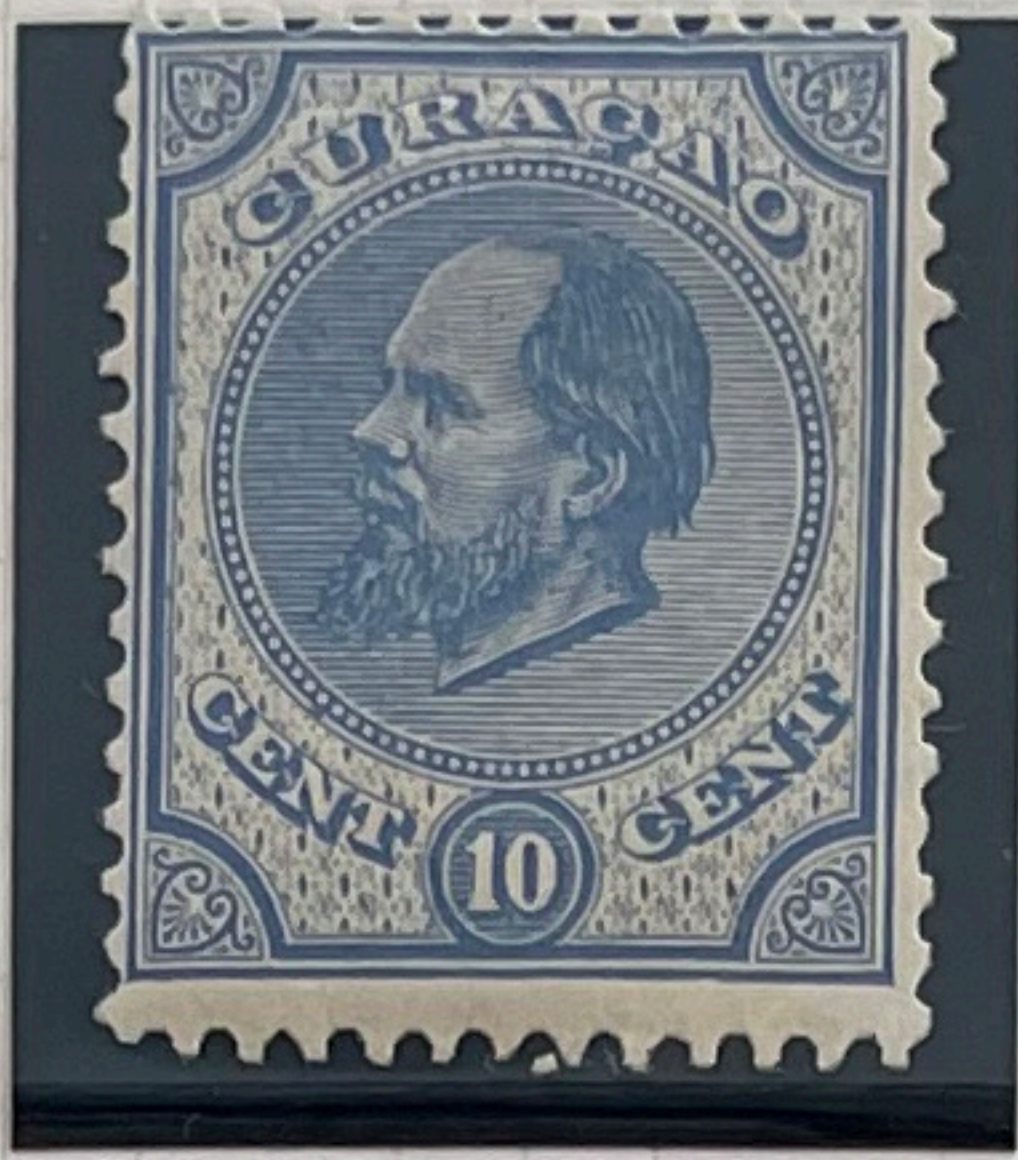

4H

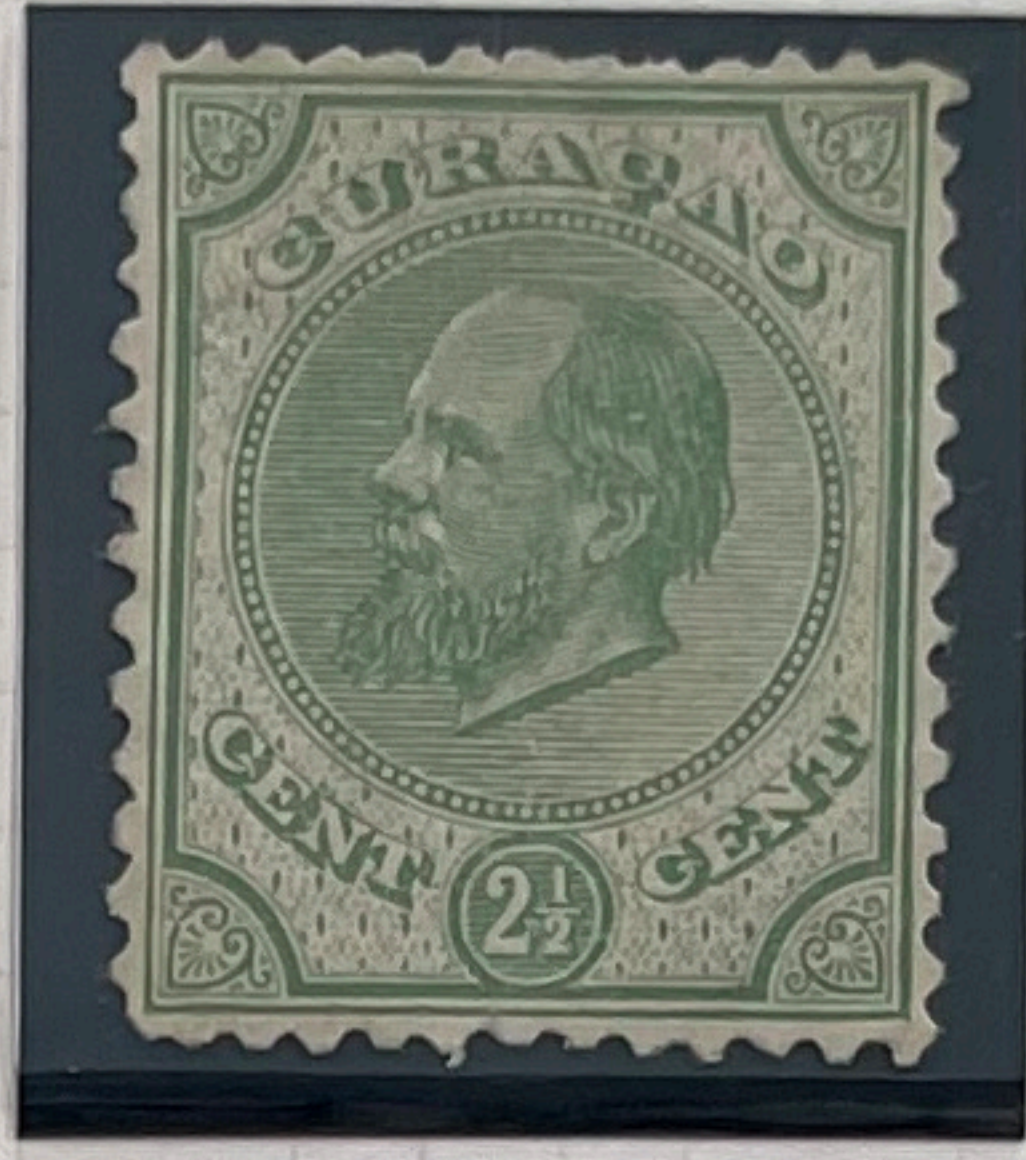

1D

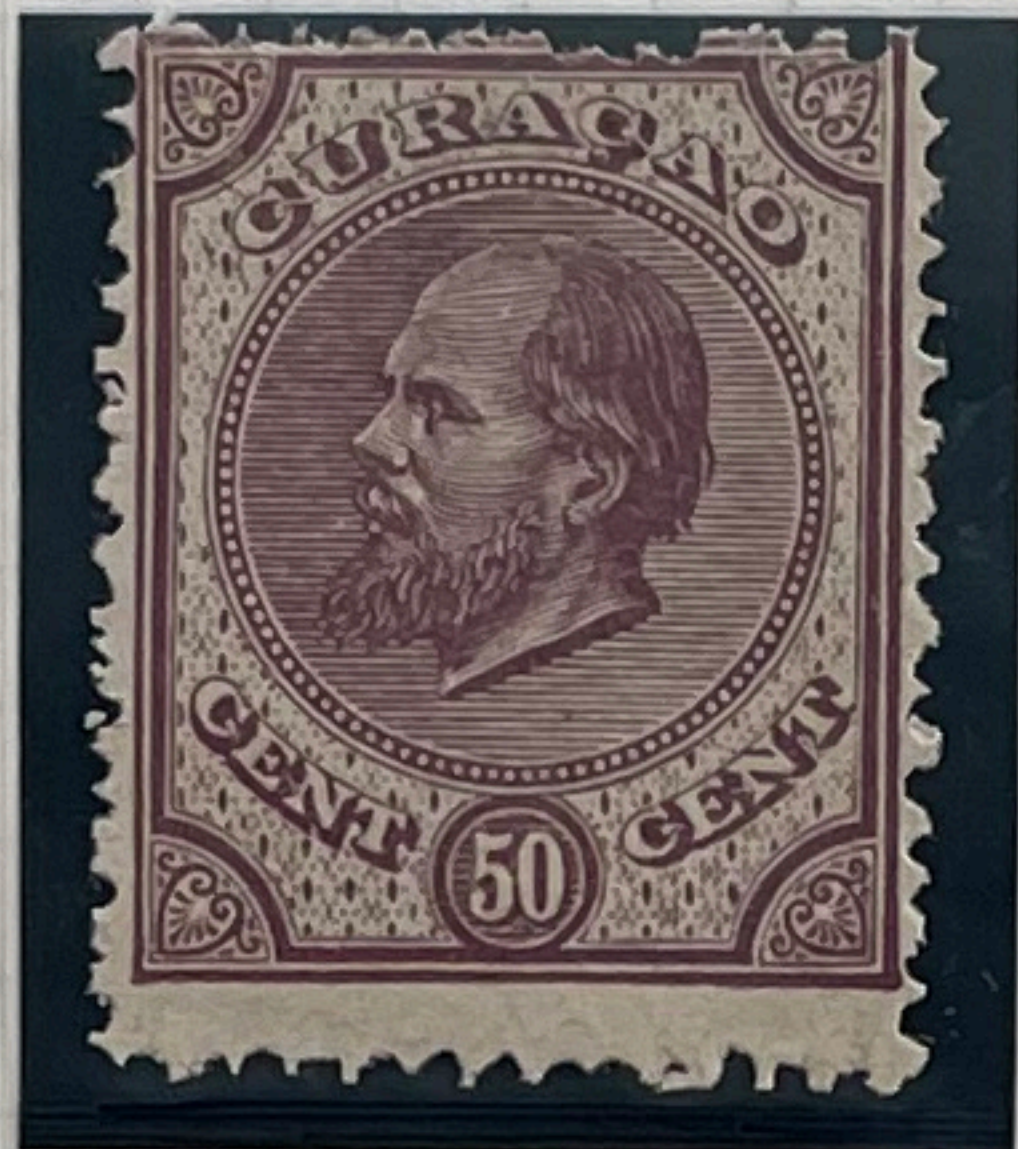
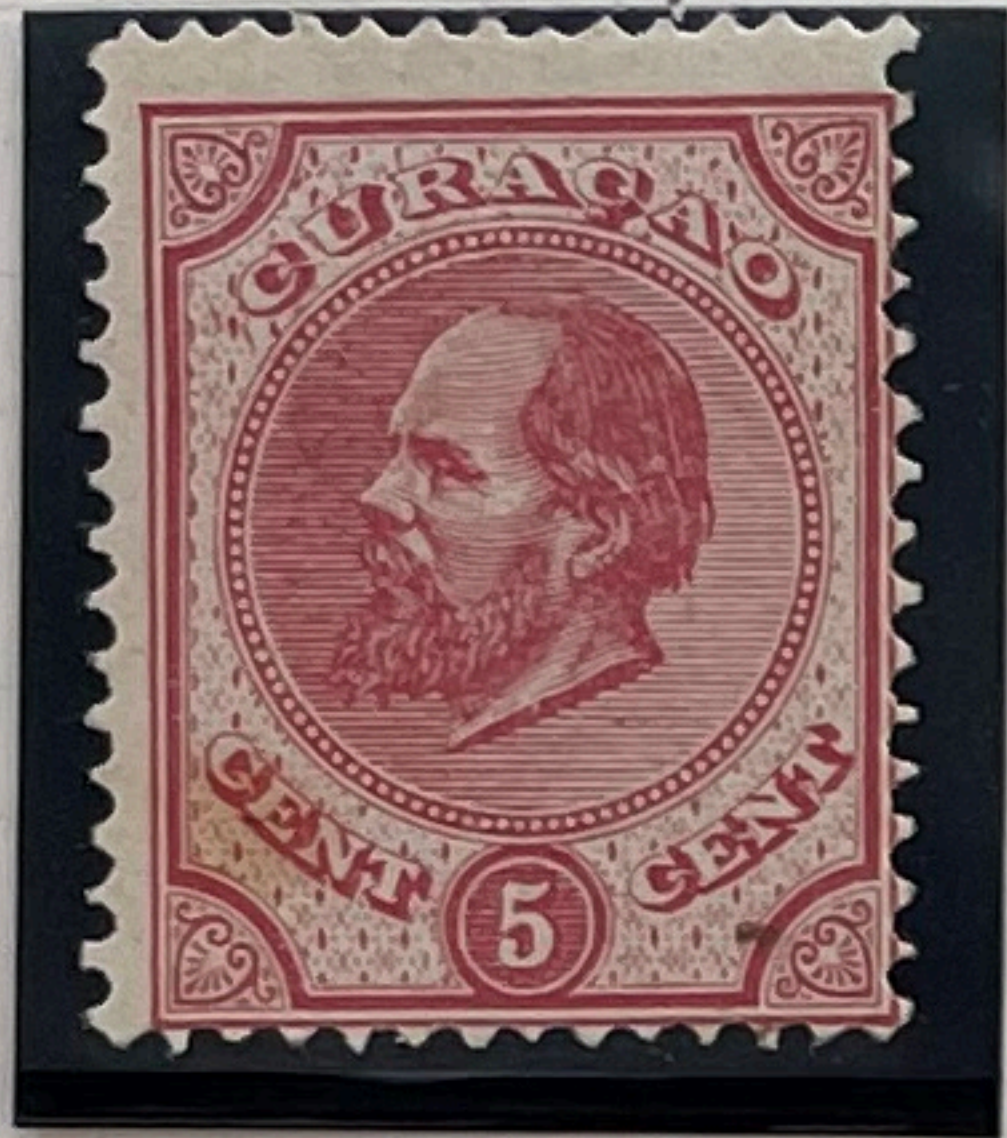
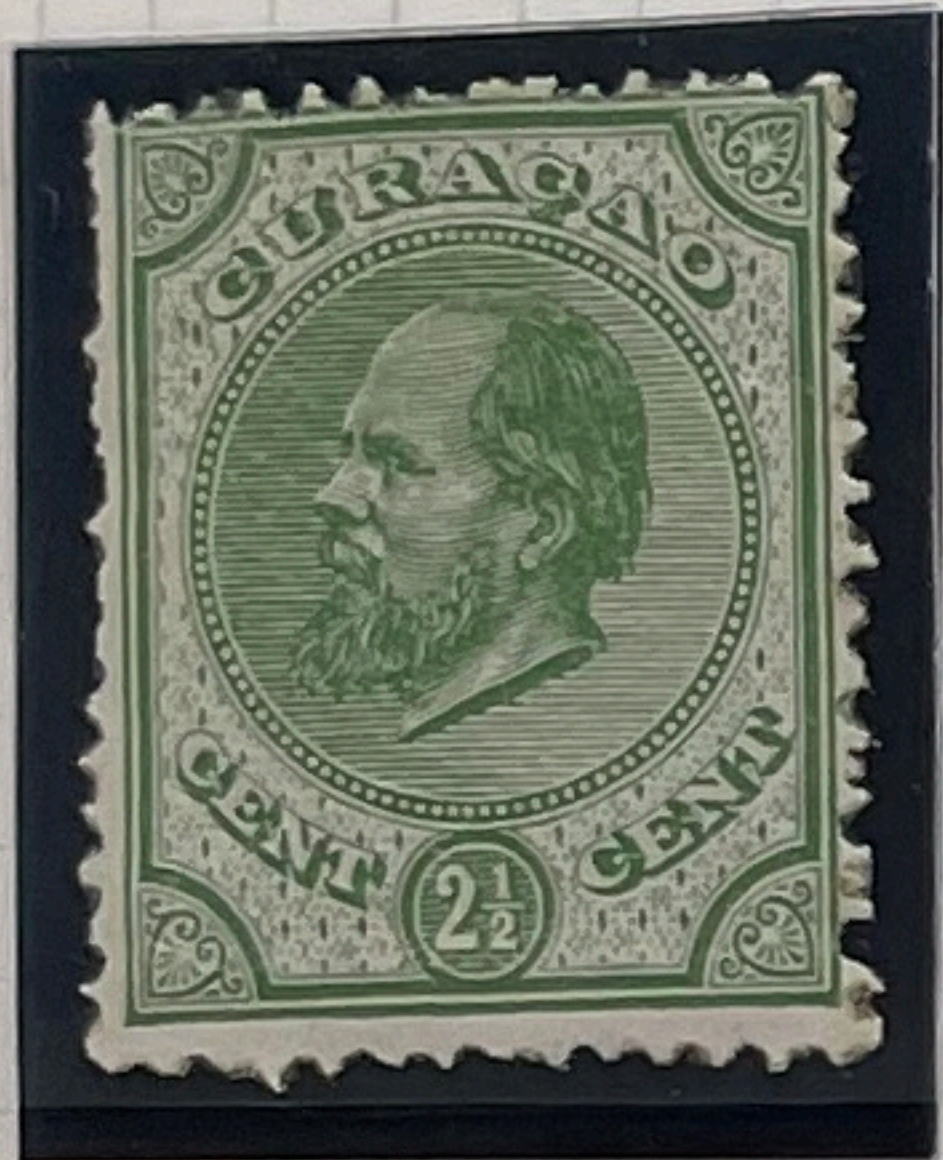

9c 17

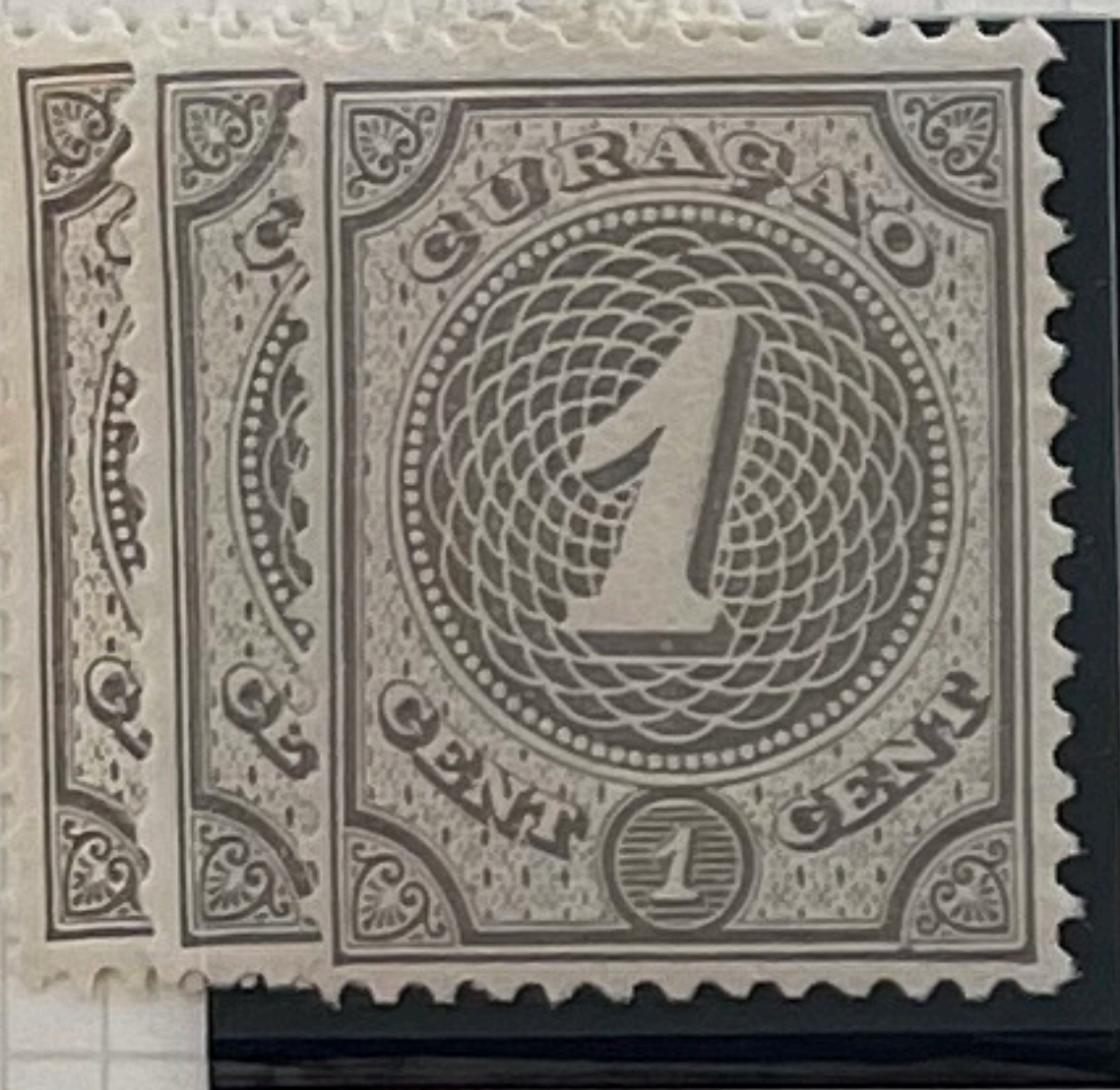

3 u/mt.





1873



**BRIEFKAART uit de kolonie CURAÇAO.**

(Carte postale des Antilles néerlandaises.)

ALGEMEENE POSTVEREENIGING. (UNION POSTALE UNIVERSELLE.)

Adreszijde. (Côté réservé à l'adresse.)

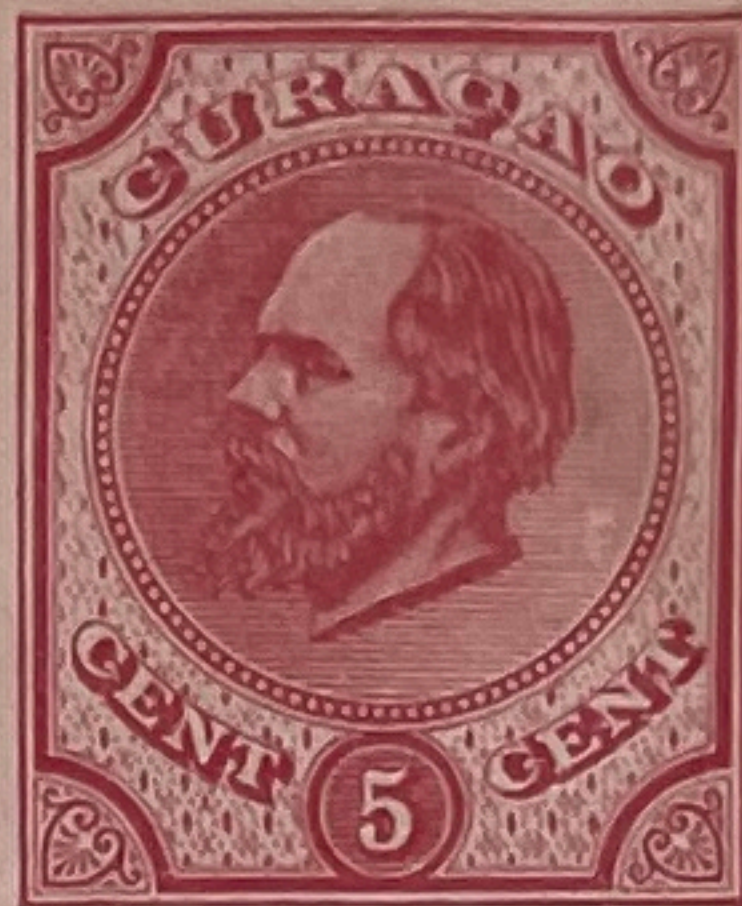

**BRIEFKAART uit de kolonie CURAÇAO.**

(Carte postale des Antilles néerlandaises.)

ALGEMEENE POSTVEREENIGING. (UNION POSTALE UNIVERSELLE.)

Adreszijde. (Côté réservé à l'adresse.)

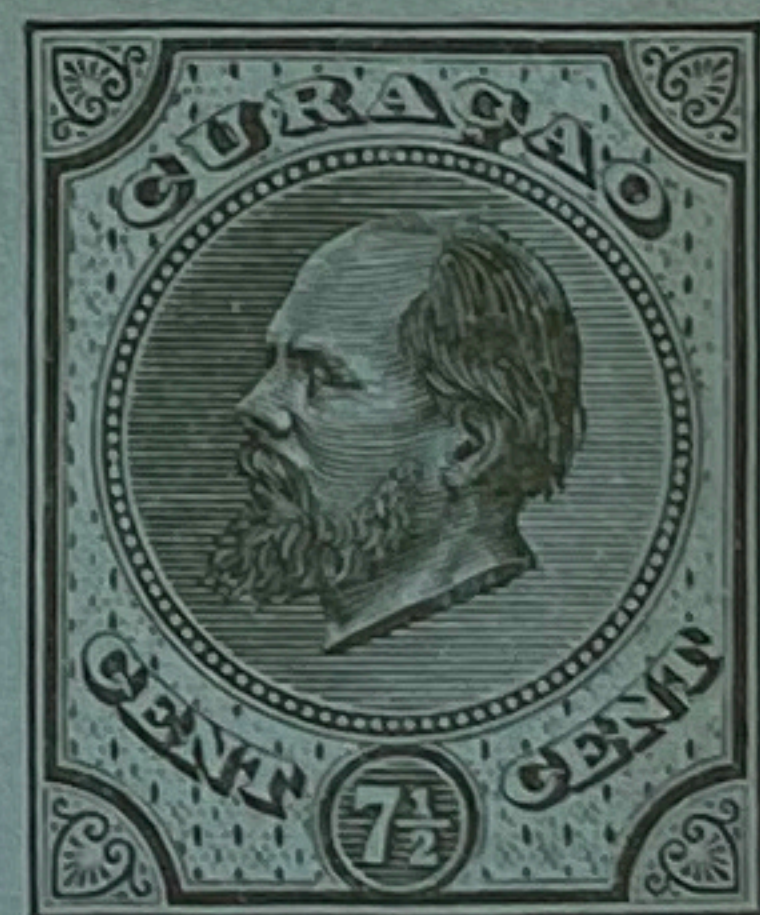



**ALGEMEENE POSTVEREENIGING.**  
(Union postale universelle.)

**BRIEFKAART met betaald antwoord uit CURAÇAO.**

(Carte postale avec réponse payée de la colonie de Curaçao.)

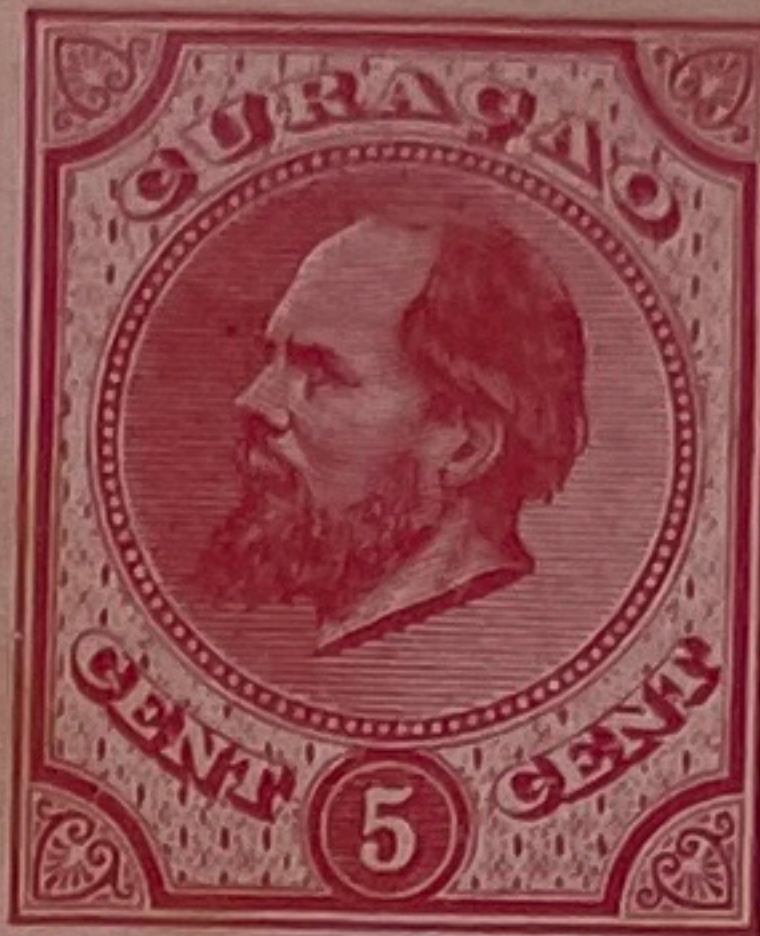



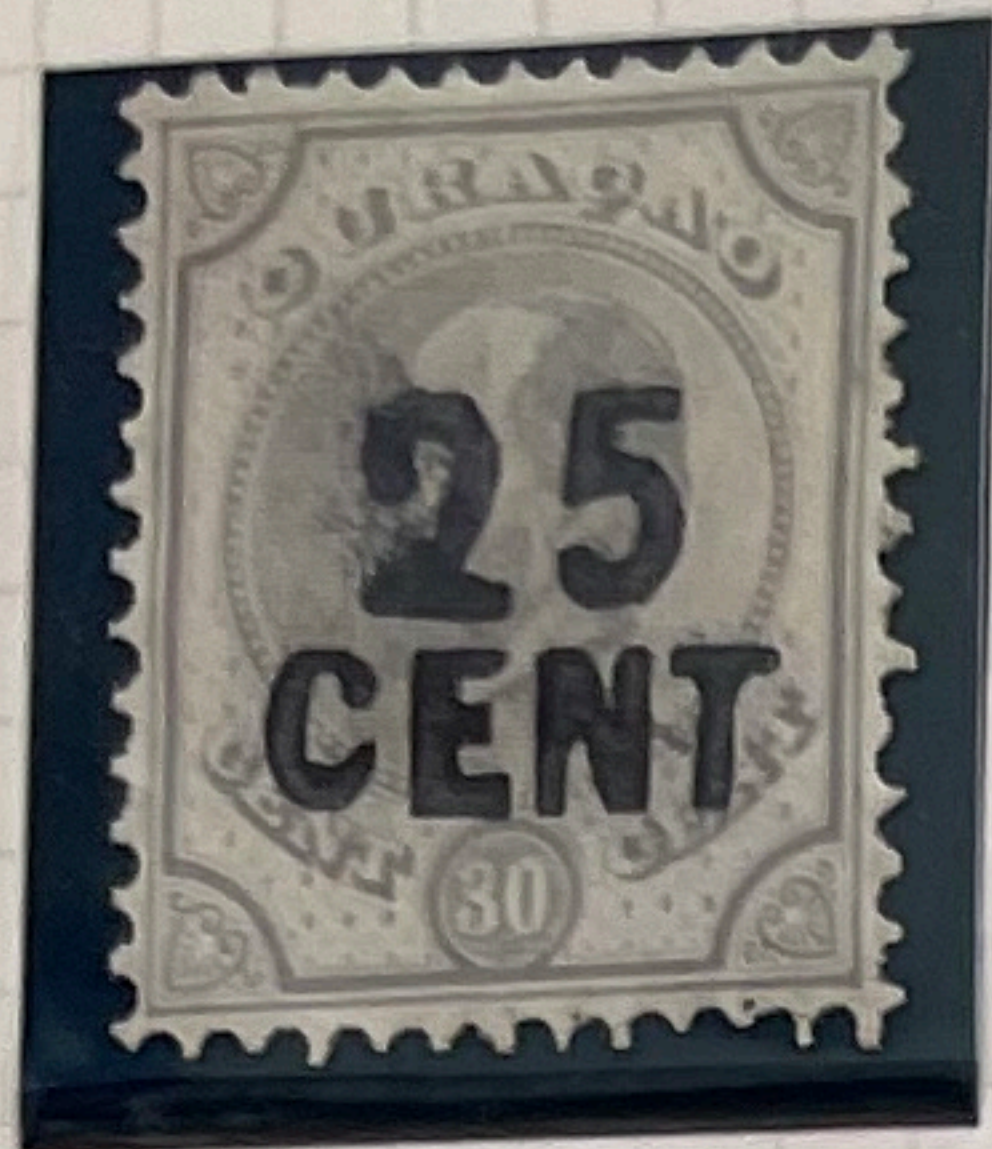

18 42

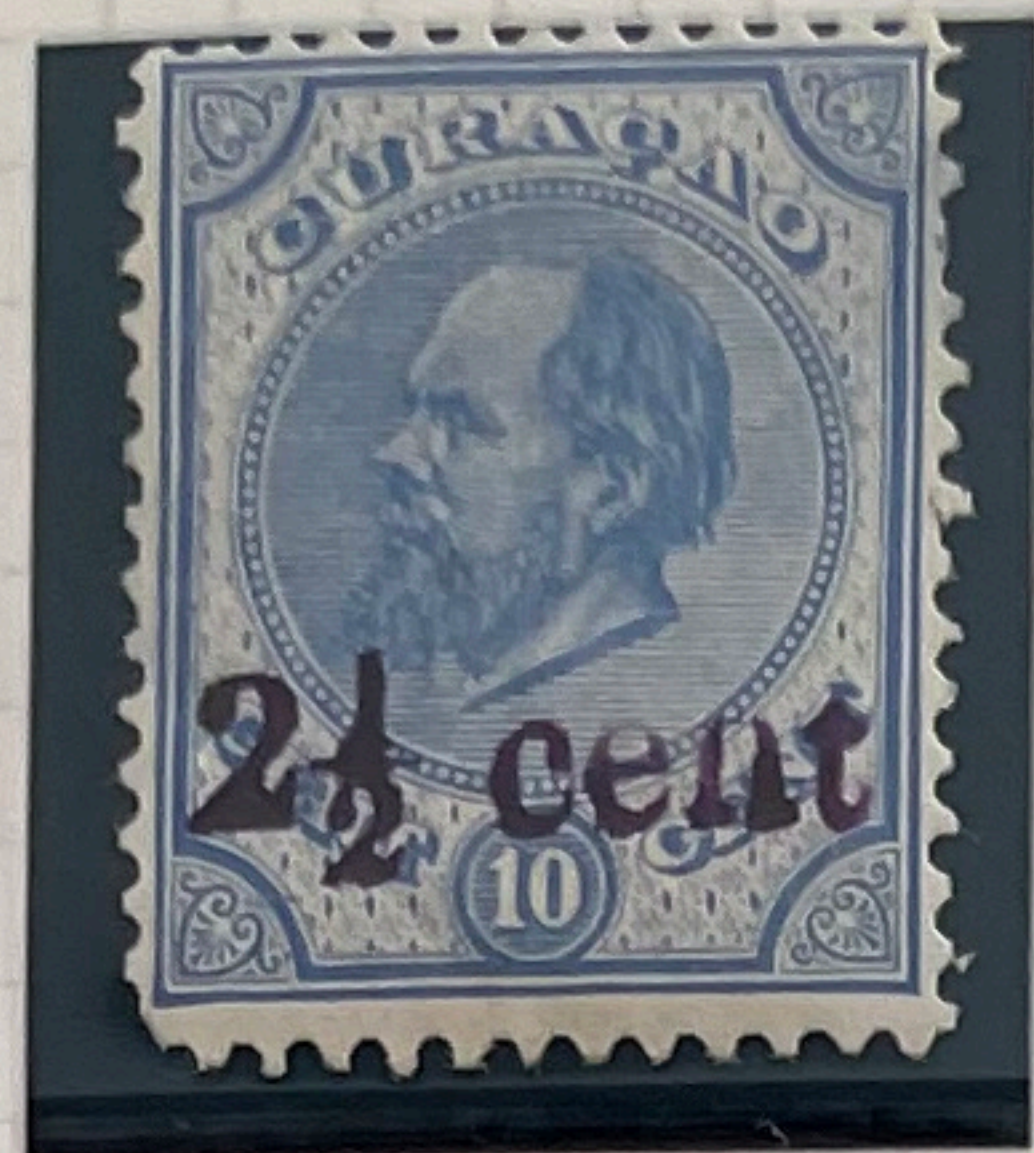

24

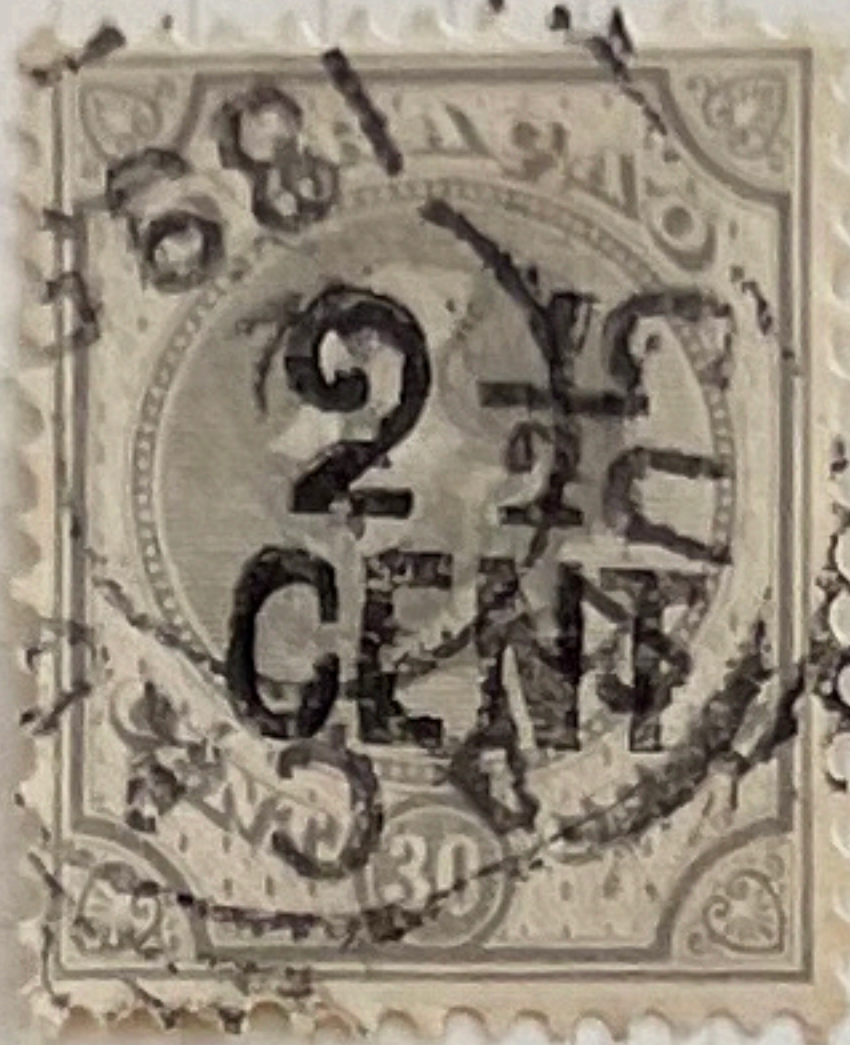

50

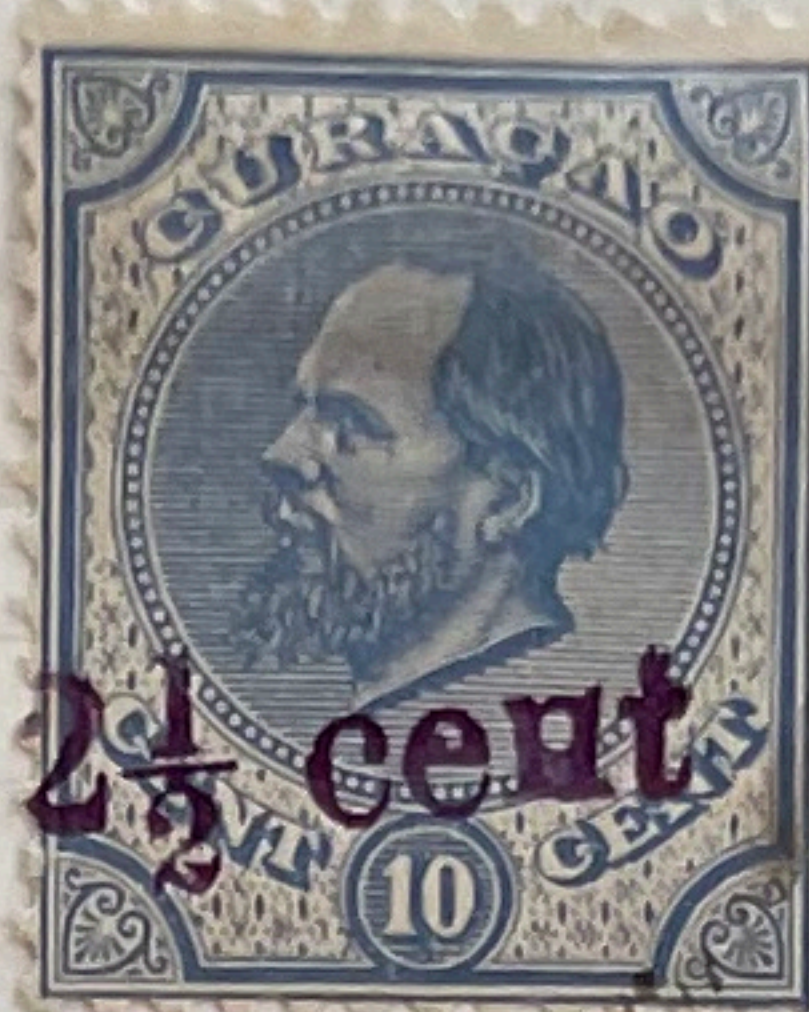

48

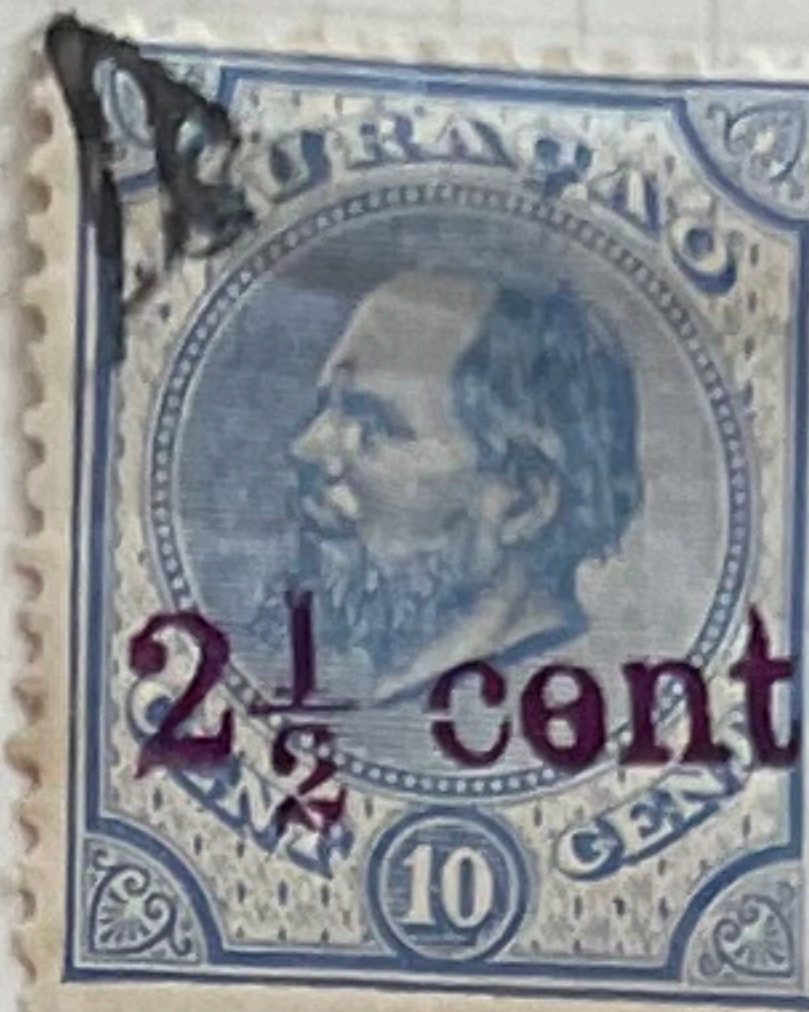

48



51/2



36 67



27



34



31



33

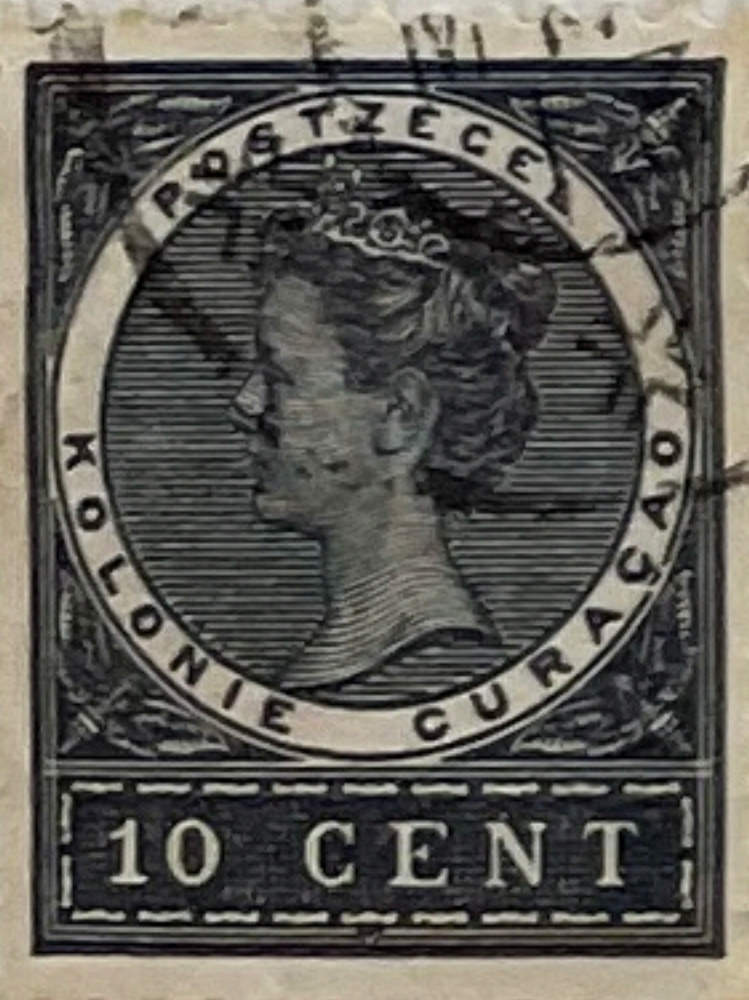

36



26. Posted at Sea.



42 1/2



41

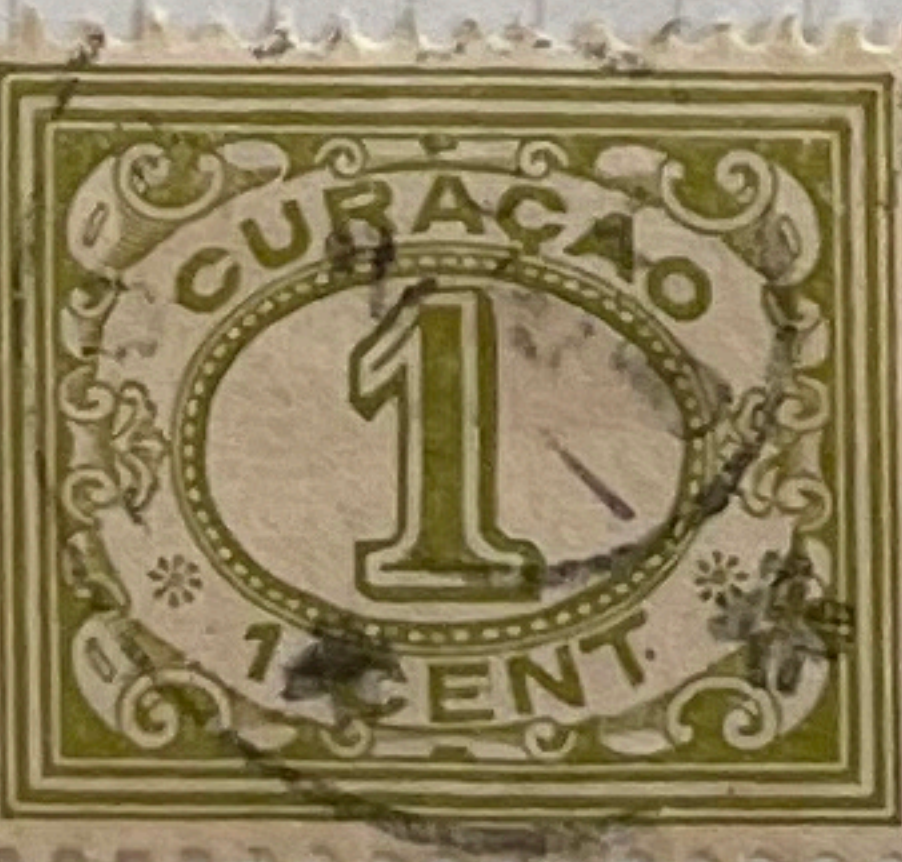
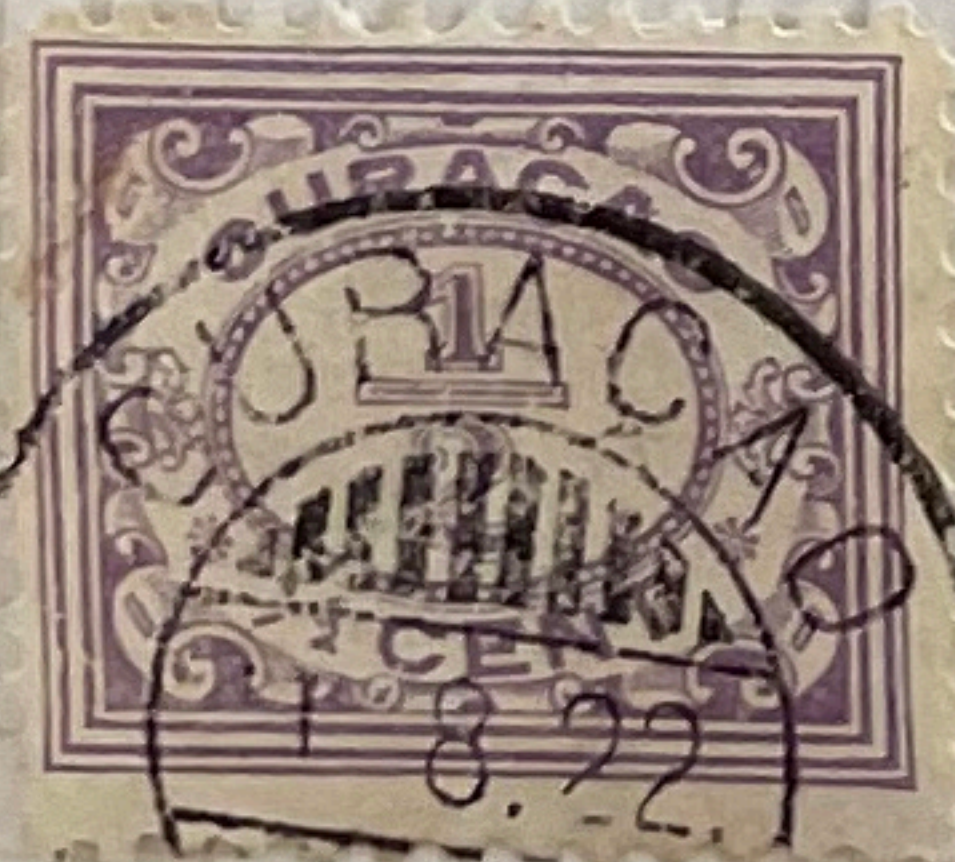
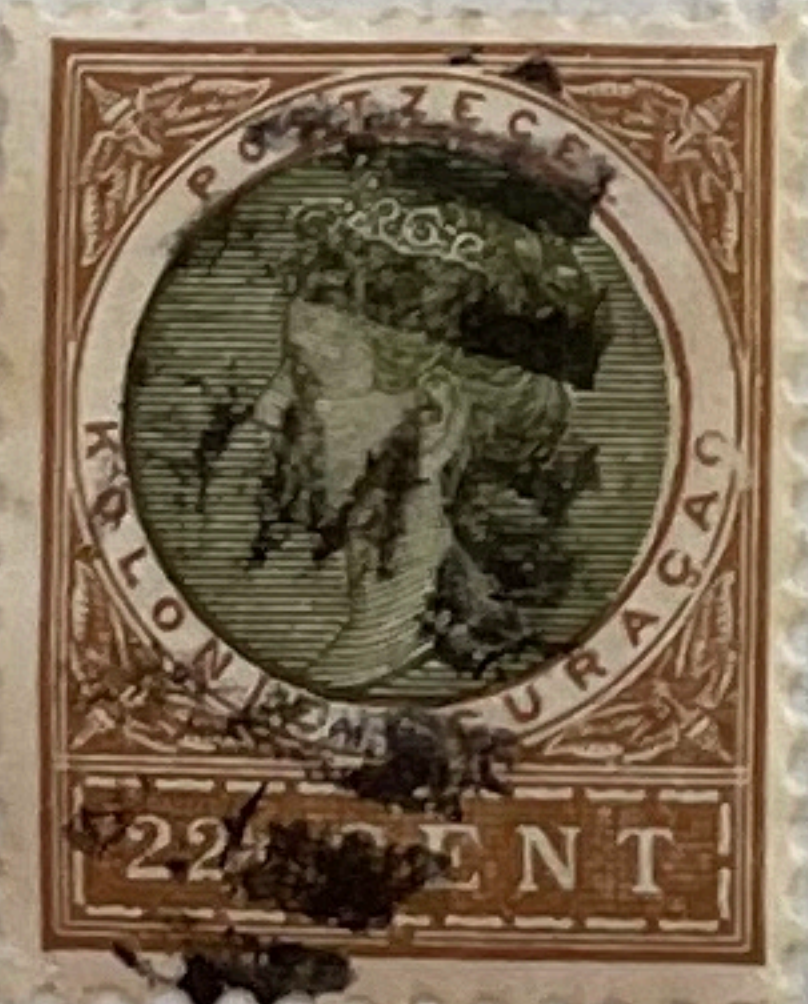

46

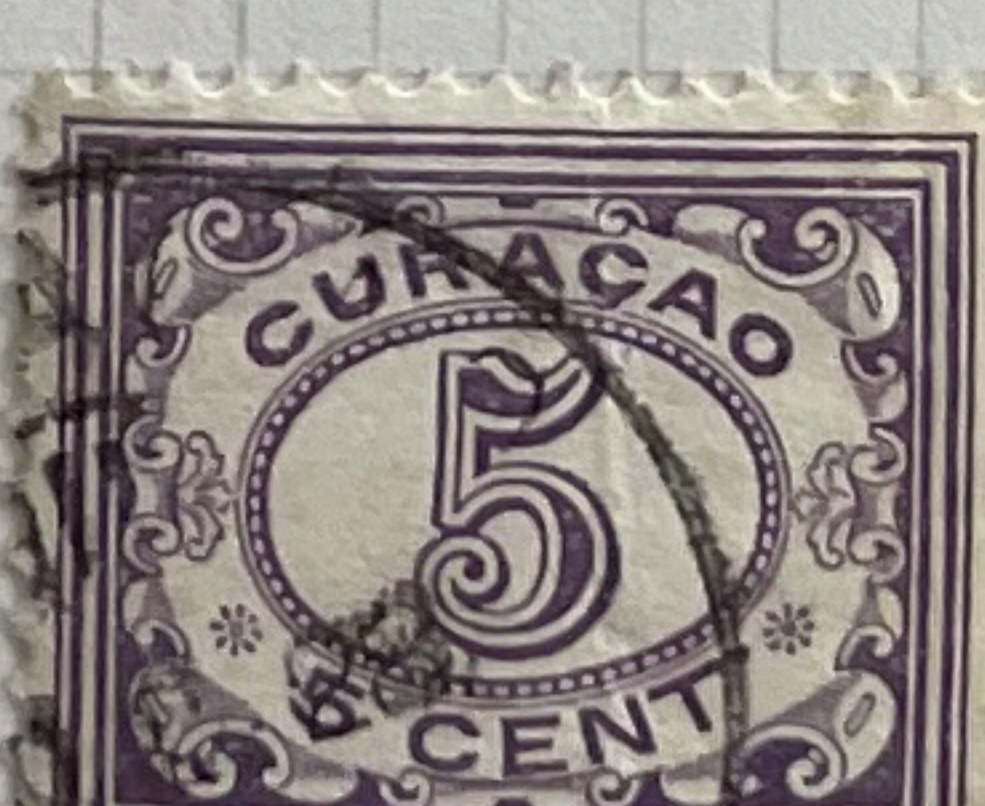



C. Winkel & Zonen  
Curacao.

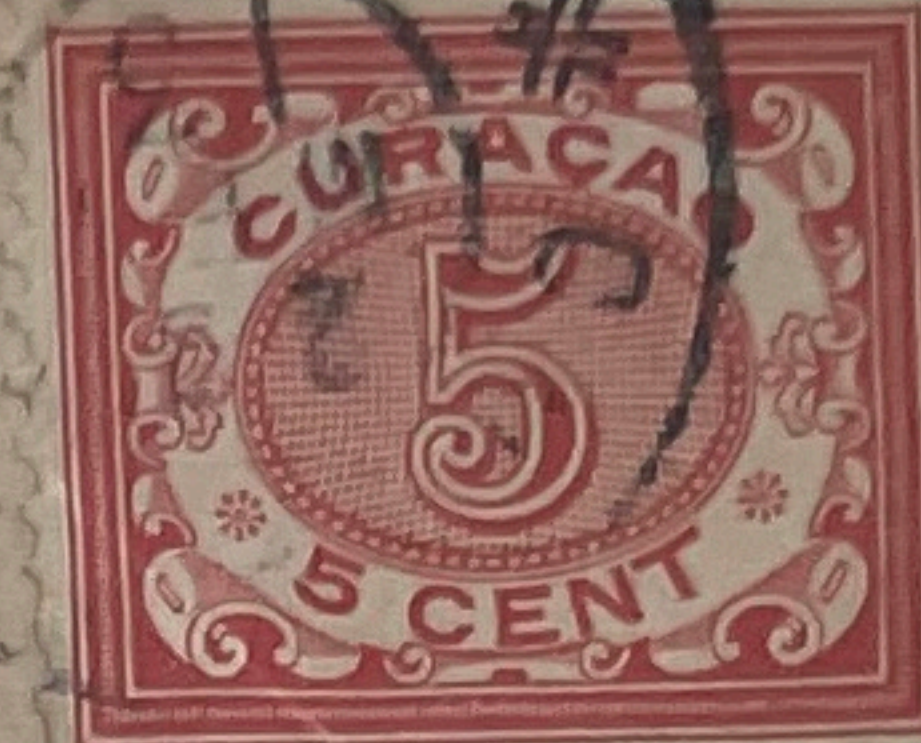
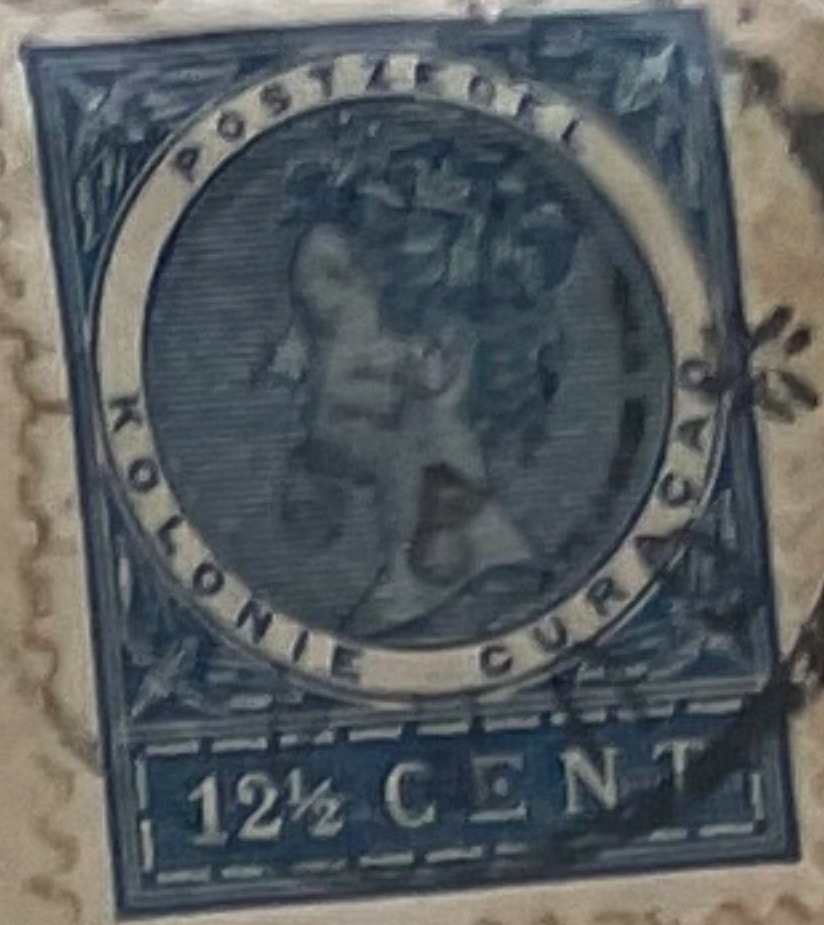
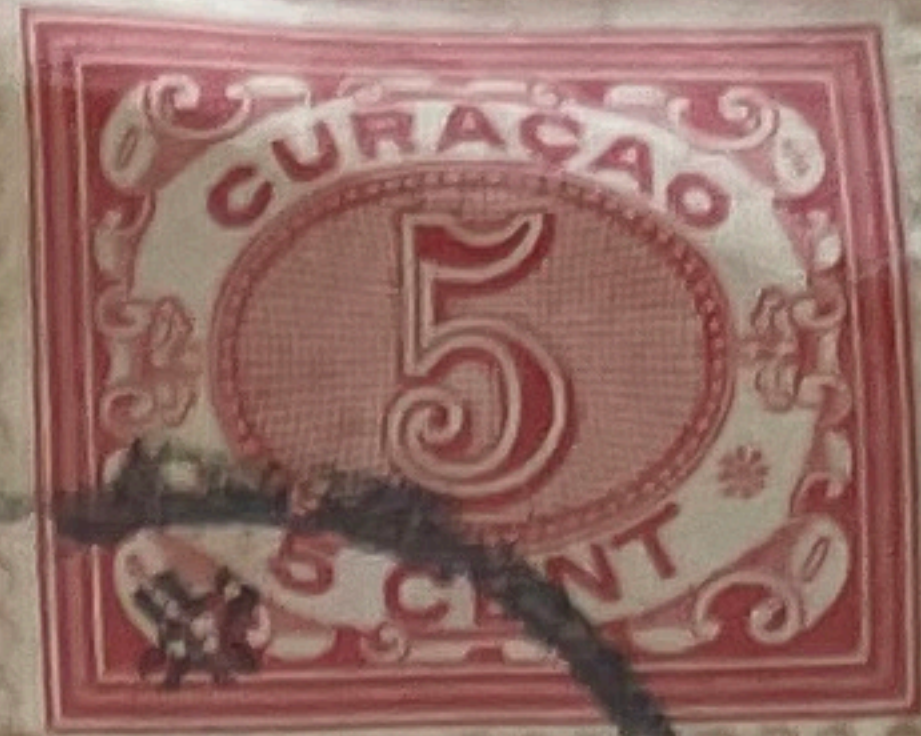

*Sun Typewriter Co*

*317 Broadway*

*New York.*

1928

32 x 2 x 36

Th. I. Henriquez

Señores



HOODS Limited

International "Exchange"

Edmund Street

BIRMINGHAM

England

96

9





59



72



68A  
93

B

C

C

C 1 1/2 x 1 1/2



B



59 73

C

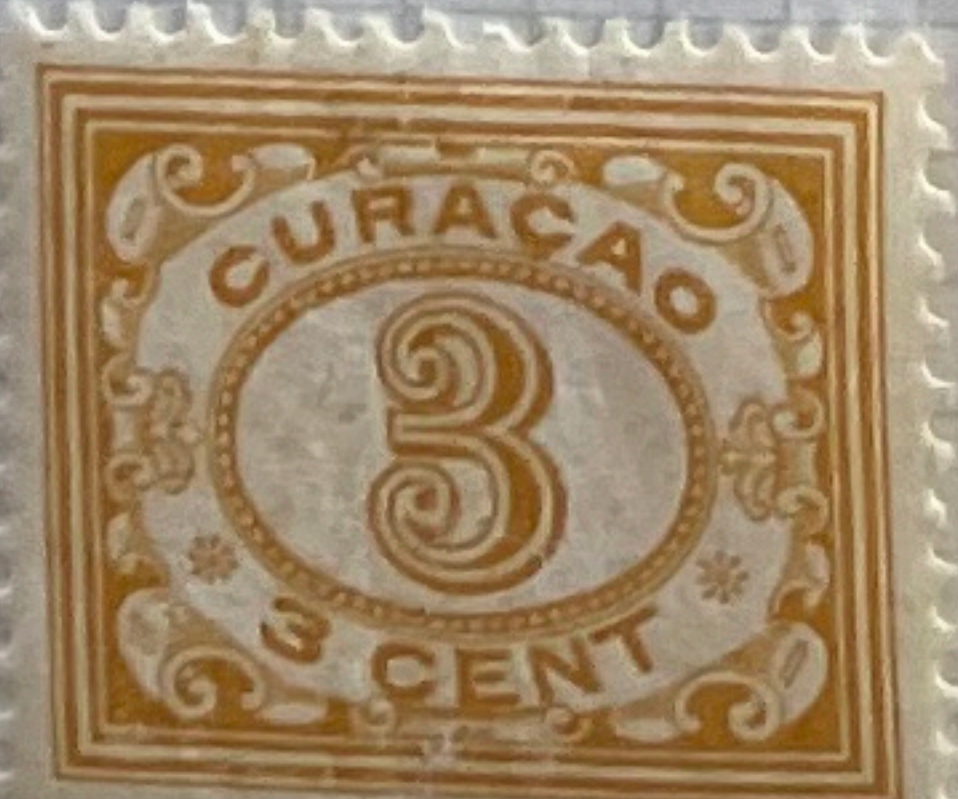

1/3

203





720 720 75



123/5

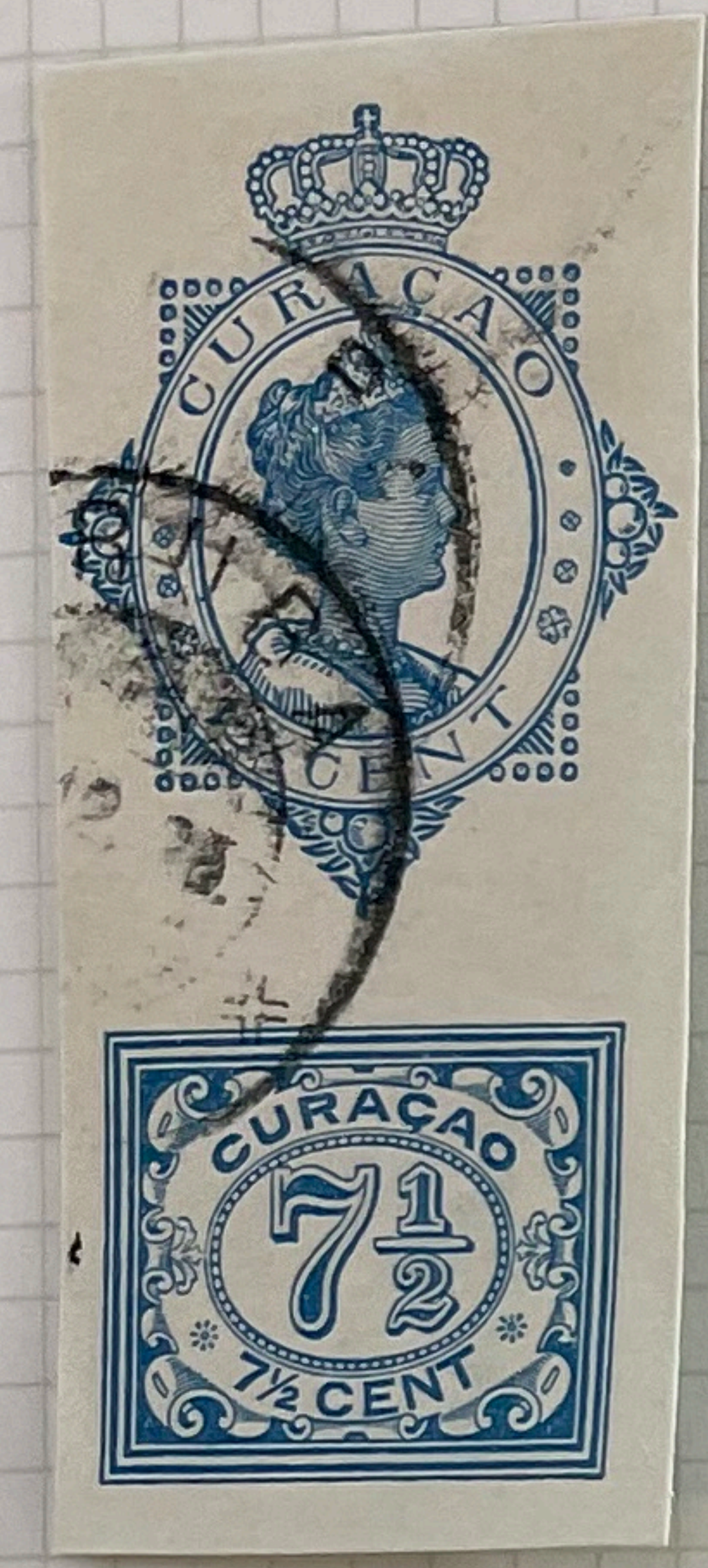

Postal Stationary.

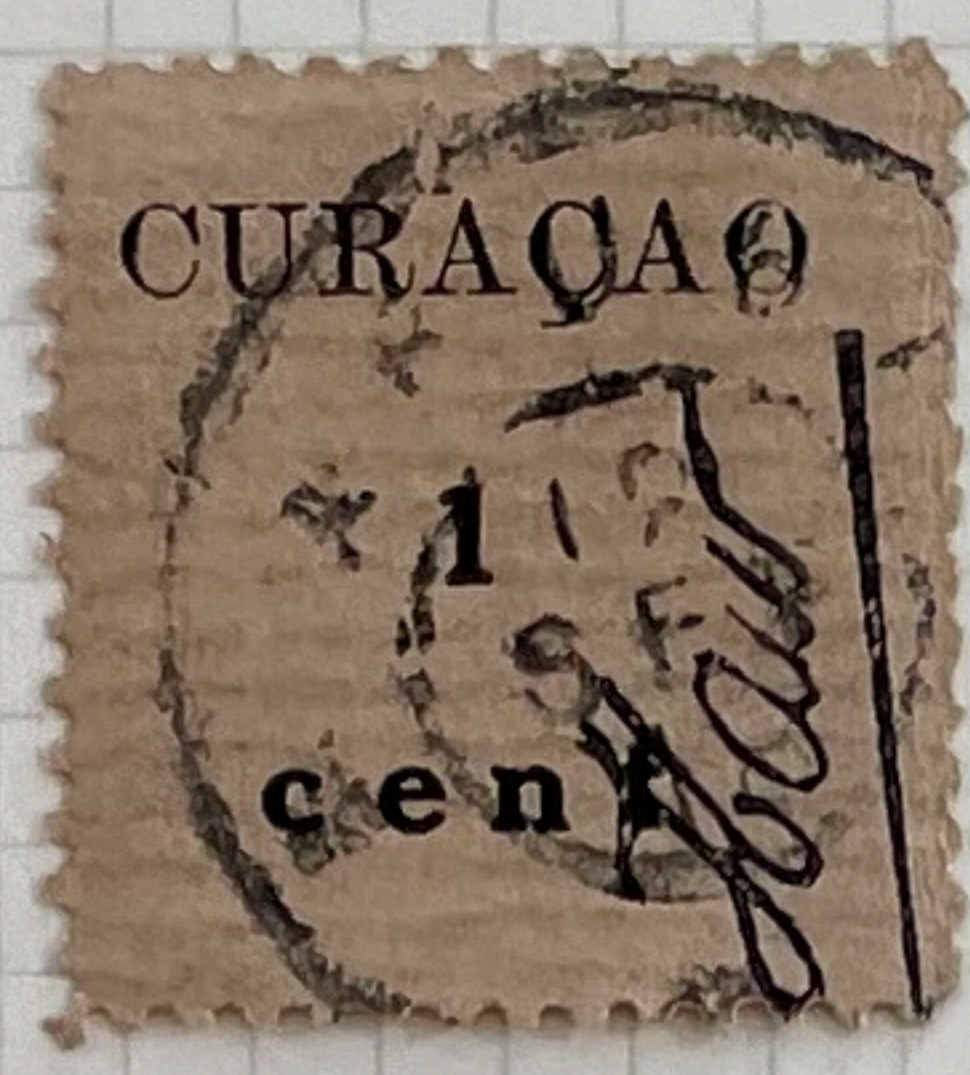

73 94



78



101/2 130a/5



190 126



193 146



174

GRAFTON ALBUM LEAF, W. A. PRANGNELL & CO., 47 SOUTHAMPTON WAY, LONDON, S.E.3. MADE AND PRINTED IN ENGLAND



POSTKANTOOR  
CURAÇAO.

254

*Li. 96*

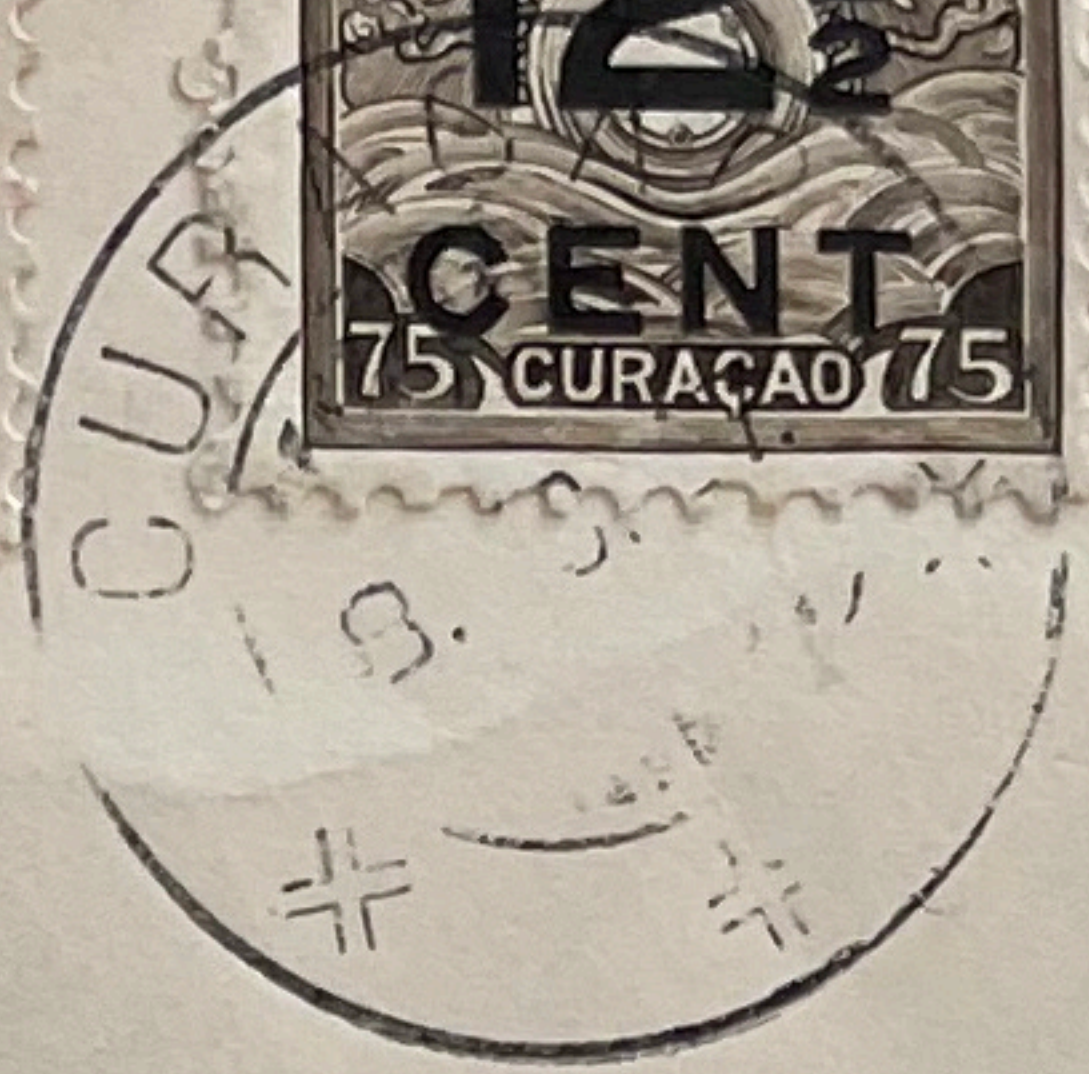

*Den Heer*

1866

*C. Kok.*

*Guamush 15.*

*Den Haag*

R CURAÇAO.  
No 20381

10617 (Stamps 2.00)



*Mrs. B. Ciabella*

*62 Oxford St.  
Providence 14  
R. I.  
U. S. A.*

VIA AIR MAIL



Stamps 4.00

10

GRAFTON ALBUM LEAF, W. A. PRANG & CO. LTD., 47, SOUTHAMPTON WAY, LONDON, ENGLAND. MADE AND PRINTED IN ENGLAND.



1928

Perf. 11½



112/22



Perf. 12½



Perf. 11½

115



27½

21

118

120



Perf. 12½

108





127



128



129

130

131



132

133

134



126 a



103

GRAFTON ALBUM LEAF, W. A. PRANGNELL LTD., 47, SOUTHAMPTON WAY, LONDON, S.E.9. MADE AND PRINTED IN ENGLAND.





Royal Dutch Air



GRATON ALBUM LEAF, W. A. FRANNELL LTD., 111 SOUTHAMPTON WAY, LONDON, S.E.5. MADE AND PRINTED IN ENGLAND



1931

BY AIR MAIL.



Master Peter Ireson,  
at Thorpe Hall School,  
Thorpe Bay,  
Essex.

ENGLAND.

PAR AVION JUSQU' AUX E. U. R.  
BY AIR MAIL TO U.S.A.

11. Stamp 5.00 cover -60.



VIA AIR MAIL

Mr. D. F. Sallows, Agent  
Standard Oil Co. of N. J.  
30 Rockefeller Plaza  
New York, N. Y.

13



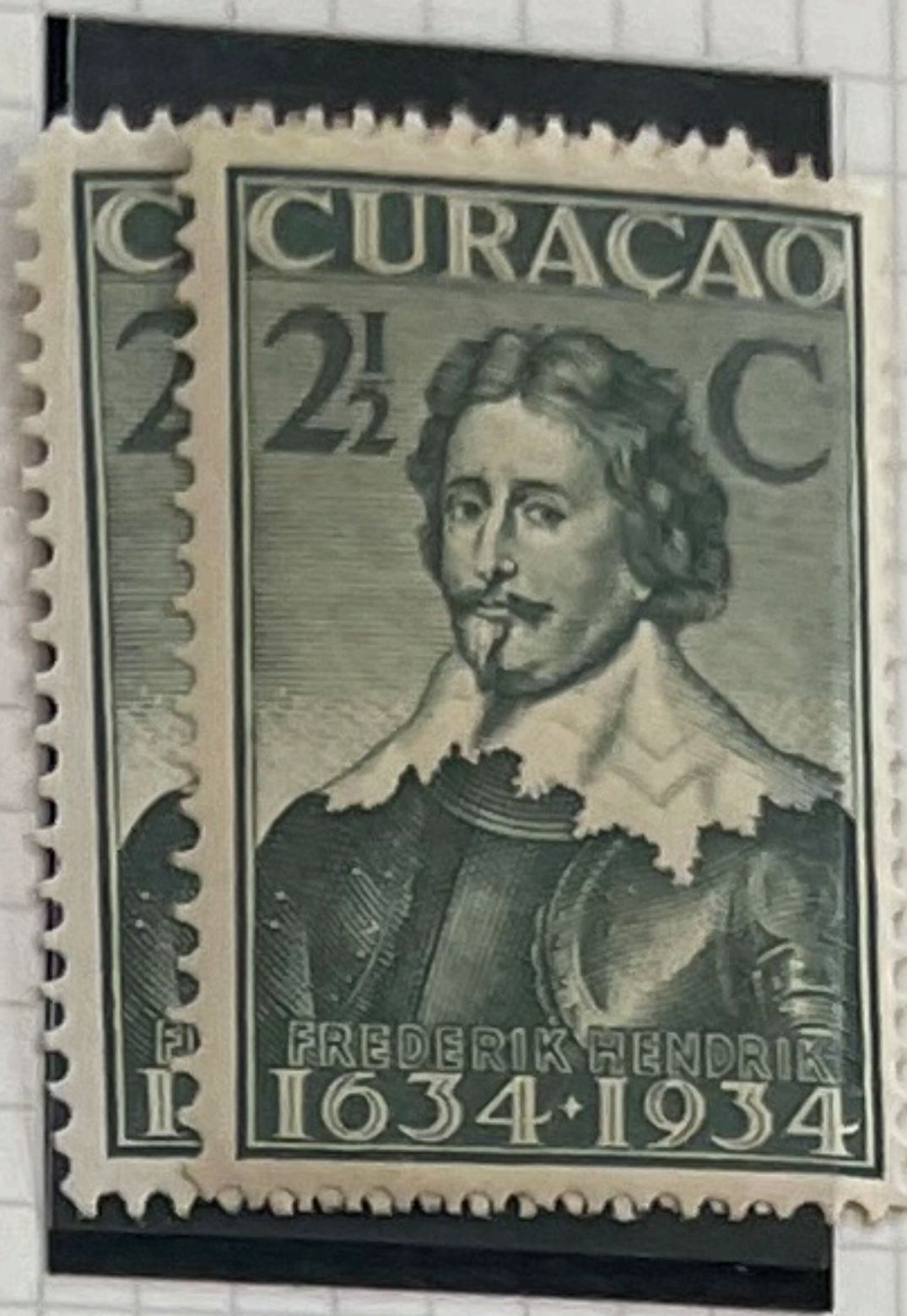
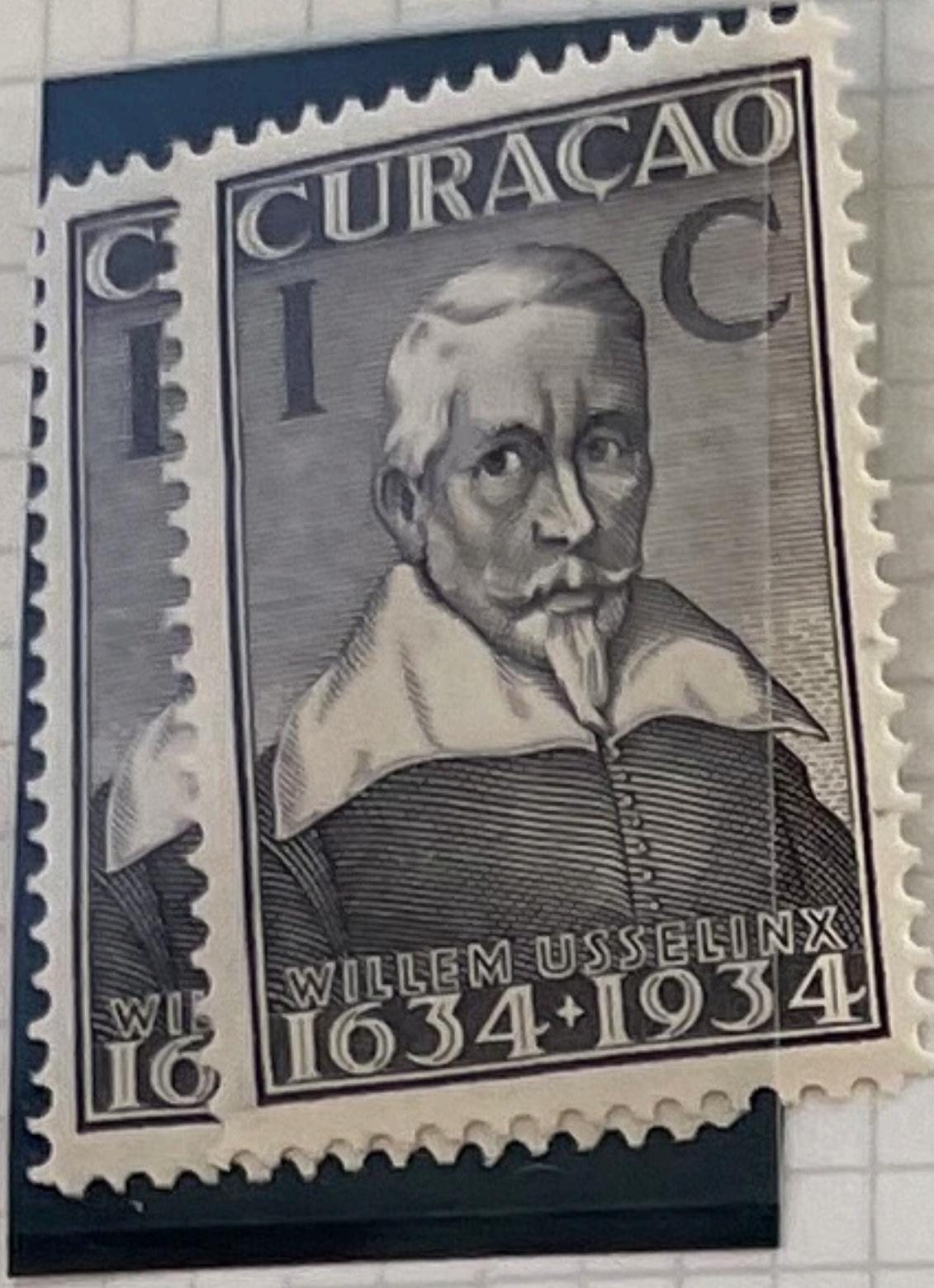

Aruba. x



GRAFTON ALBUM LEAF, W. A. FRANKELL LTD., 111 SOUTHAMPTON WAY, LONDON, S.E.6  
MADE AND PRINTED IN ENGLAND



300th Aniv of Dutch Colonization.

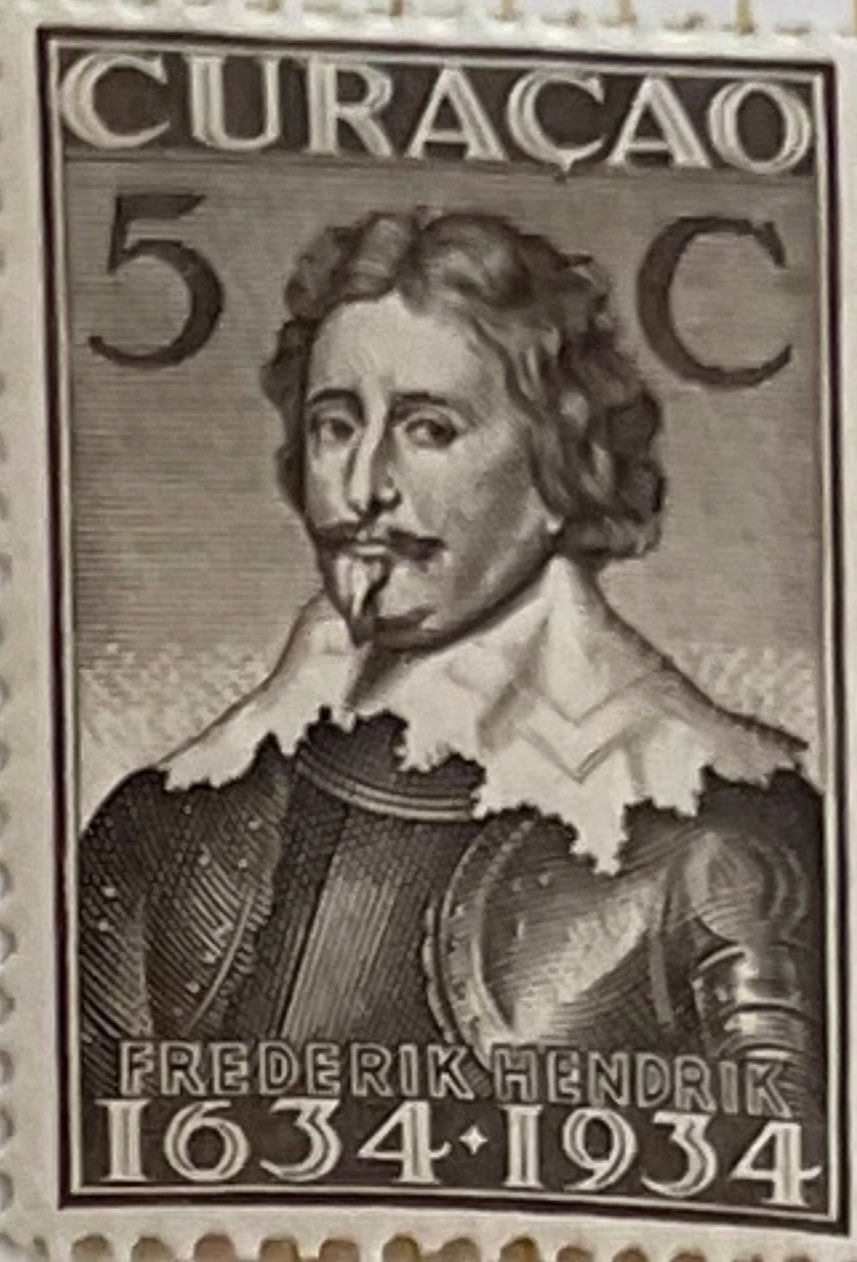
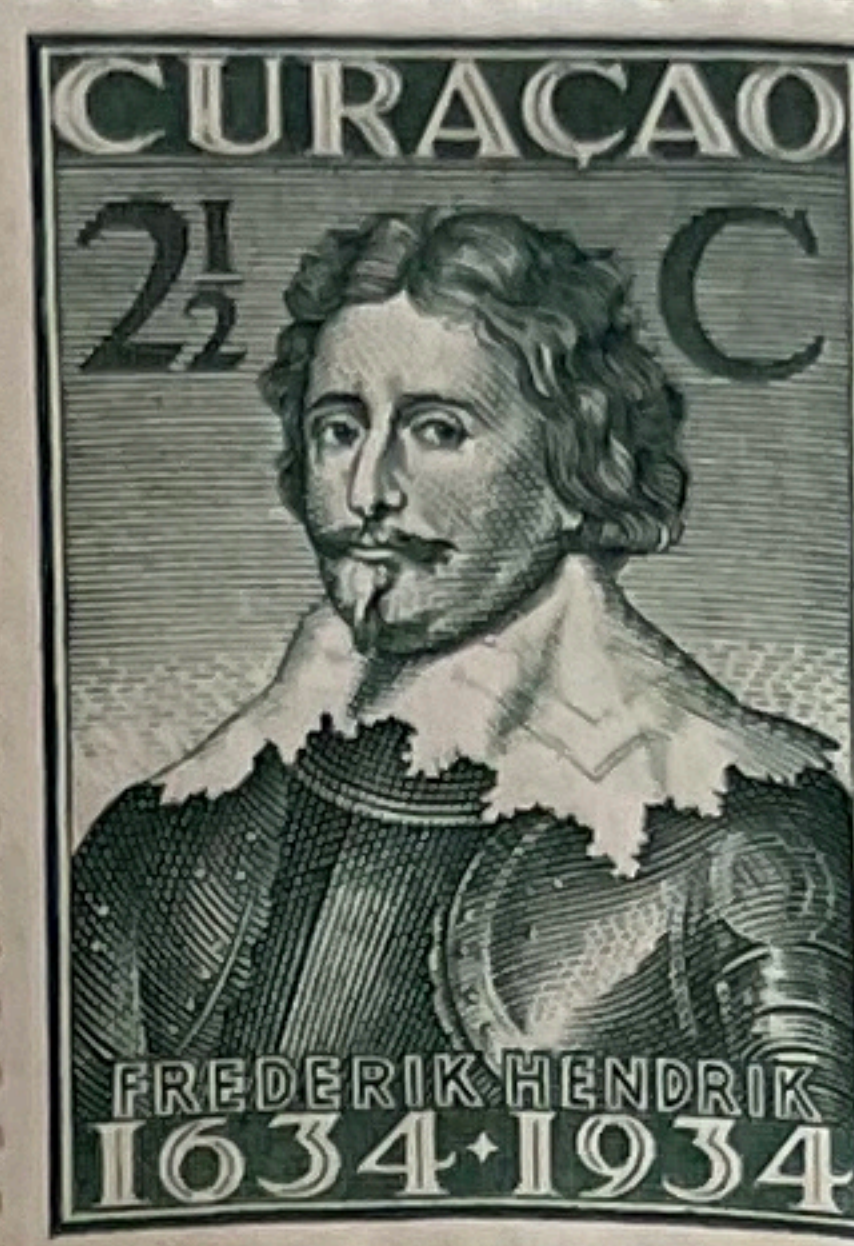
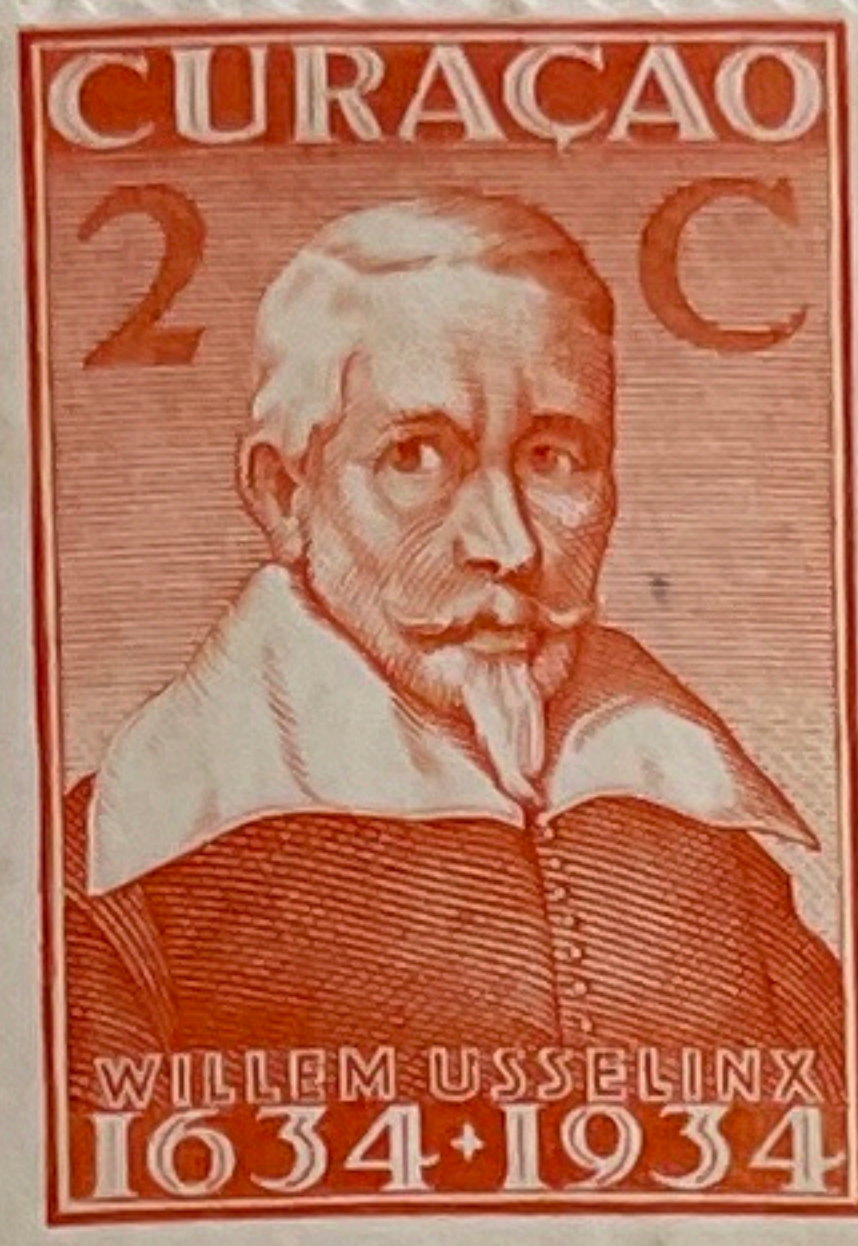
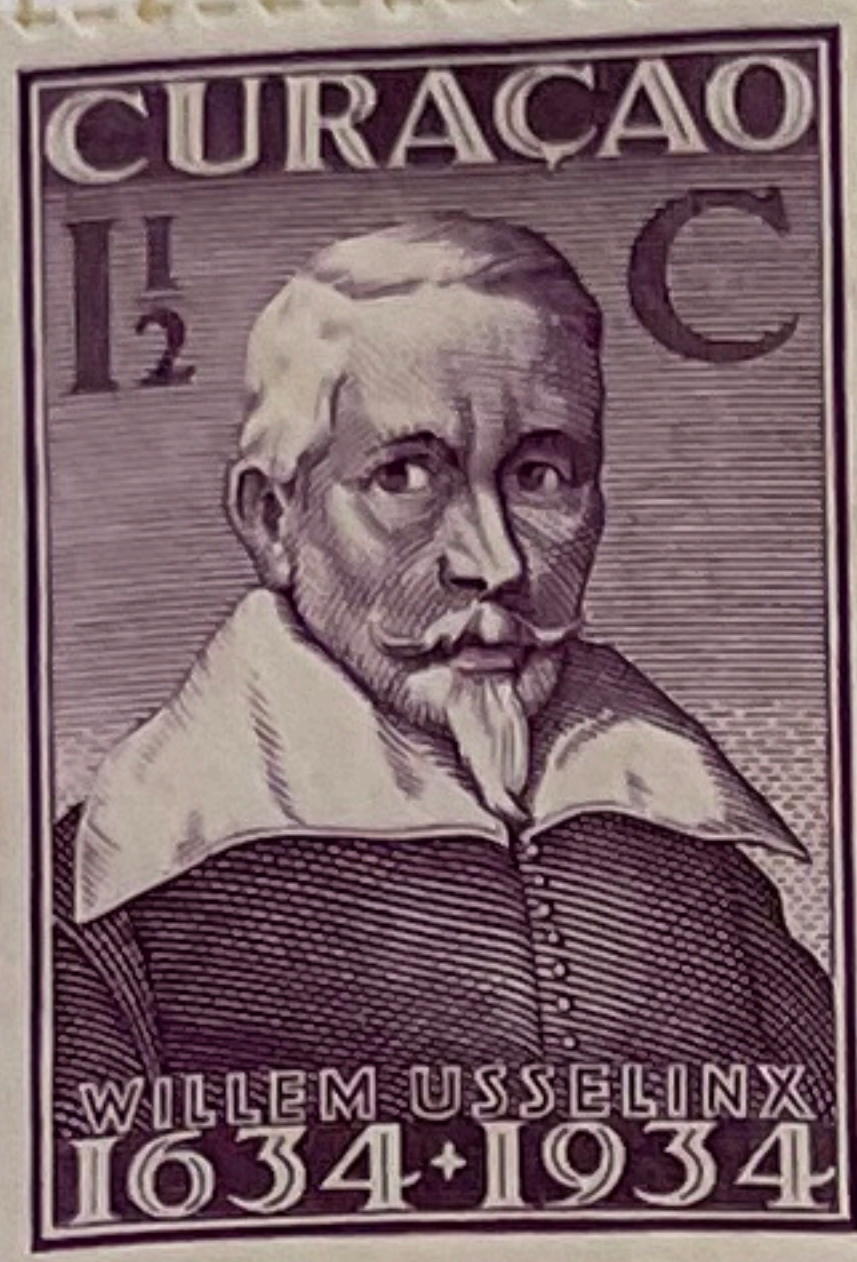
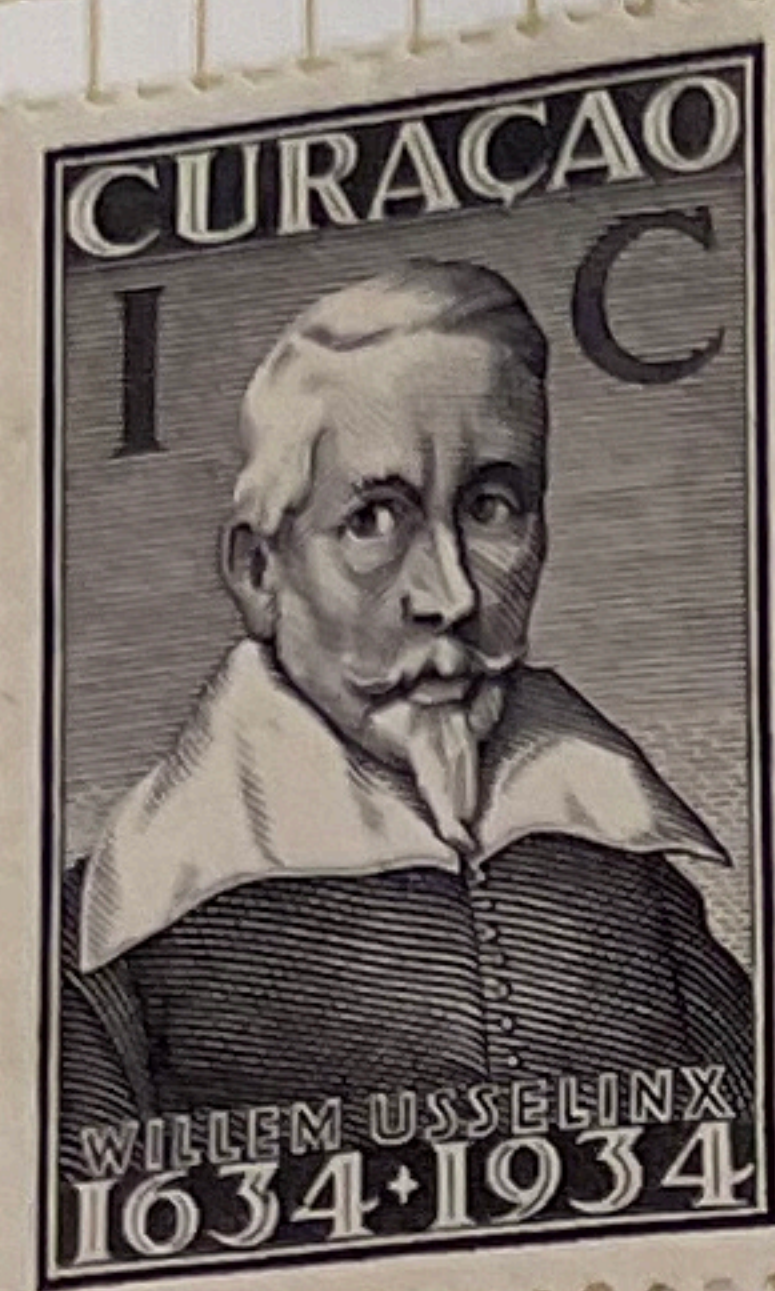

ALBUM LEAF No. 352 - SARRATT BOOKBINDERS LTD.,  
Made and Printed in England



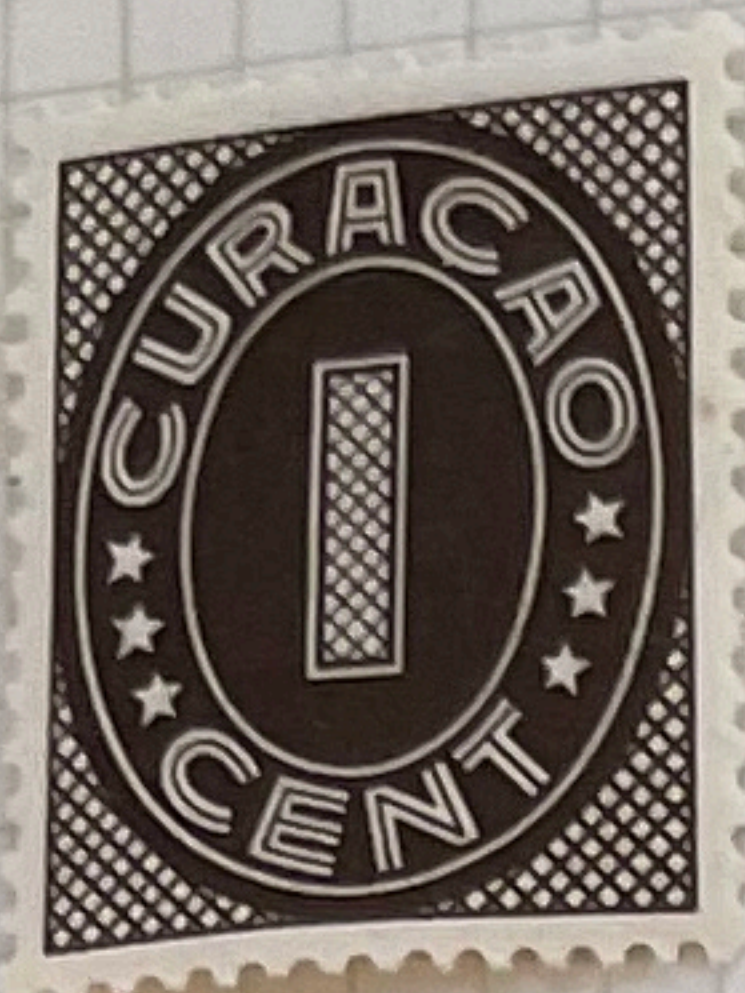

160



169



282/4 (1947) nationale inspanning wijzigingszorg in Nederlandsch Indië.





EXAMINED BY

51. St Johns Road  
Clifton Bristol 8

Mr. & Mrs. Edwin Tully  
to Mrs. M. A. Tully  
Ala House,  
Thrapston,  
Morpeth,  
Northumberland  
England

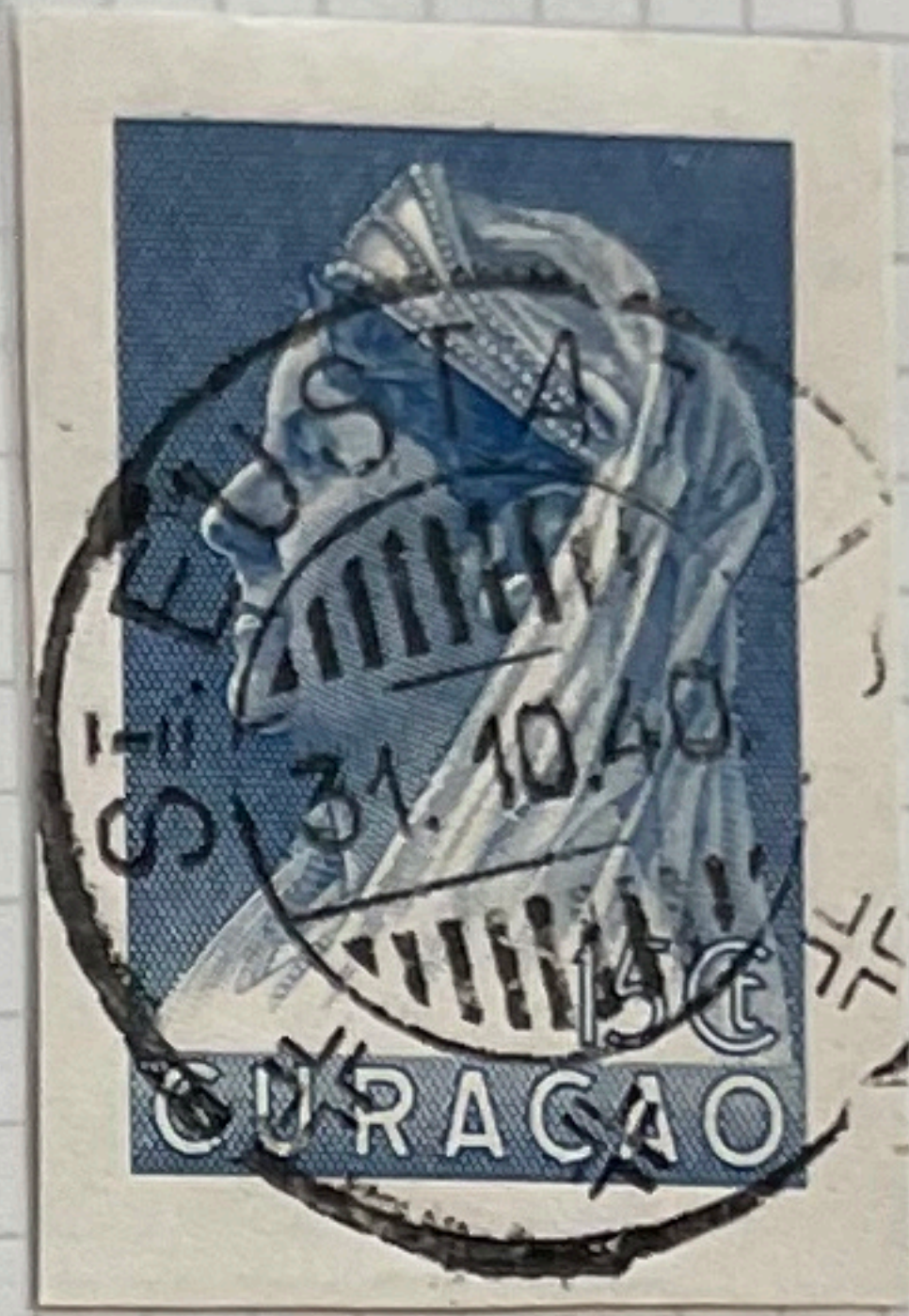
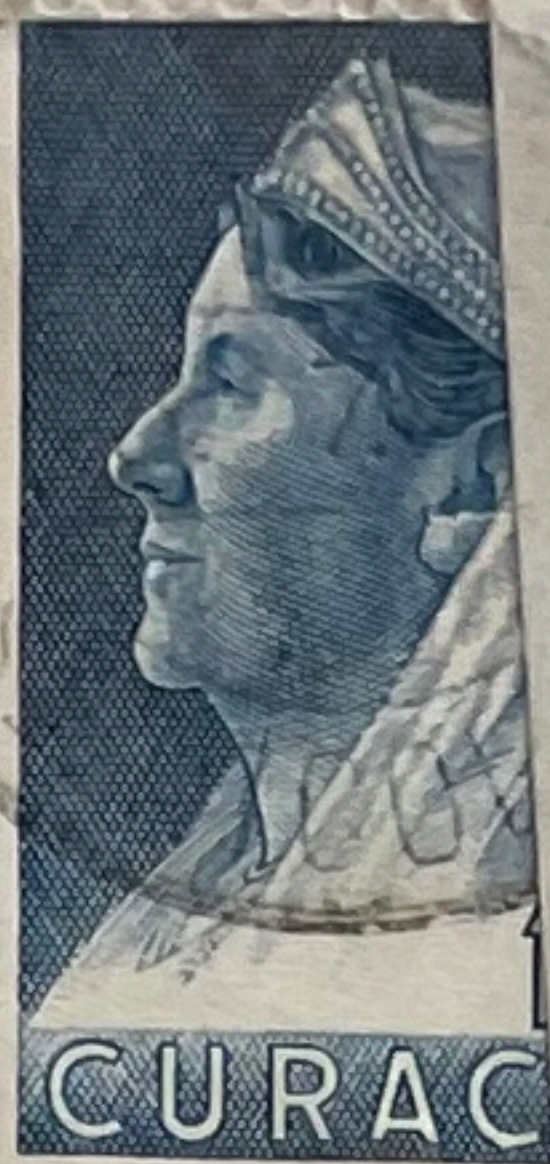

Postal Stationary.

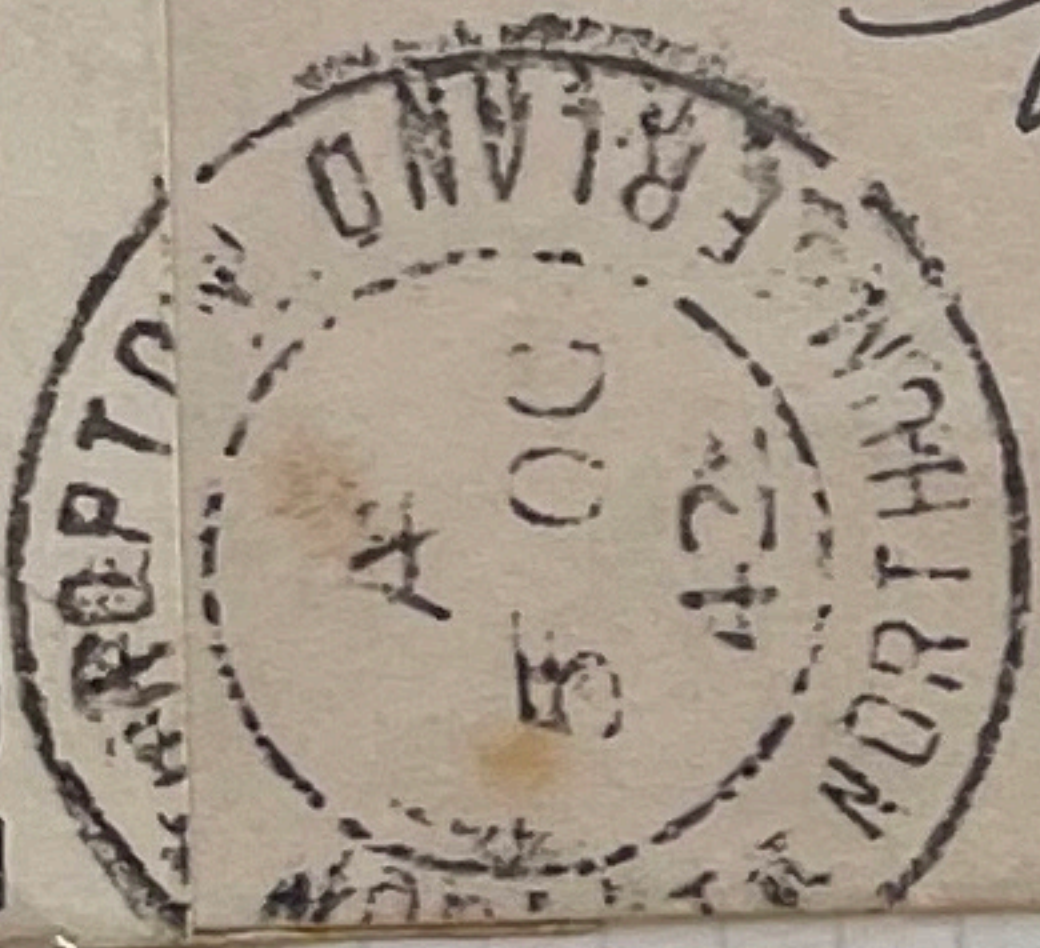

21  
Black



165

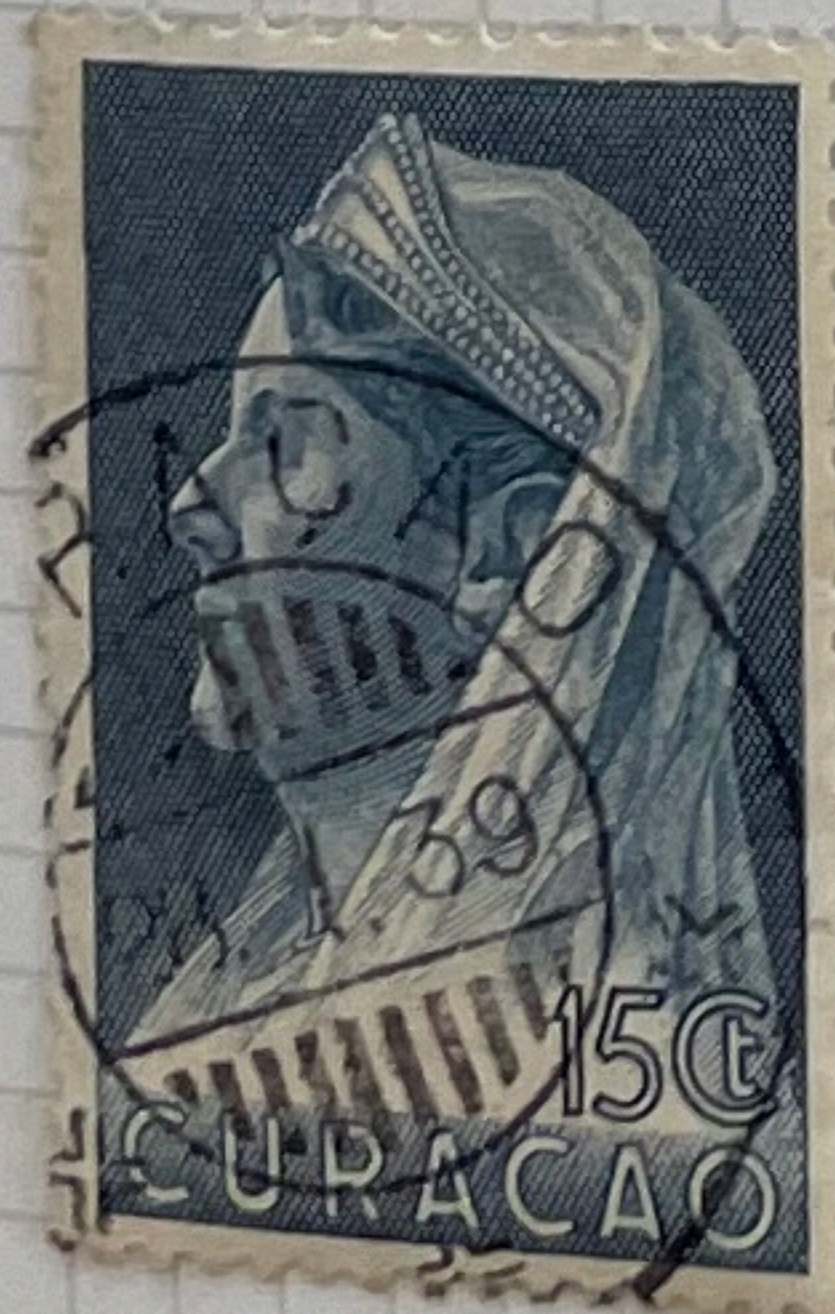

50

GRAFTON ALBUM LEAF, W. A. PRANGNELL LTD., 111 SOUTHAMPTON WAY, LONDON, S.E.8  
MADE AND PRINTED IN ENGLAND





141/9 182/91



138/40 172/A

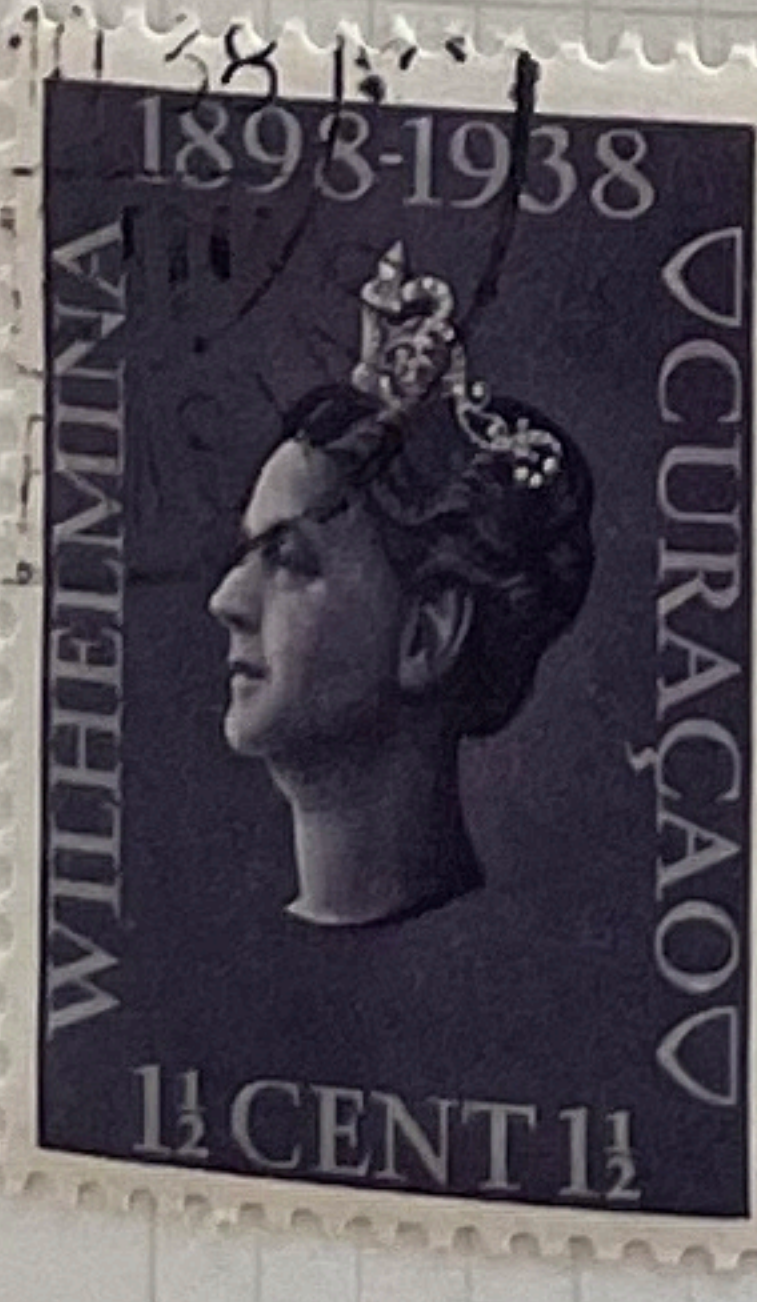

182/A 282/4

MADE AND PRINTED IN ENGLAND





183/92



Complete 1941/42 Definitive set (tailan & straight).

ALBUM LEAF No. 352 - SARRATT BOOKBINDERS LTD.,  
Made and Printed in England



141

500

250

142

375

500

750



1647 2169



248

370

254

130

256

1200

257

300

200

250

120

500

186

400

187

250

19

025

184

250

177

030

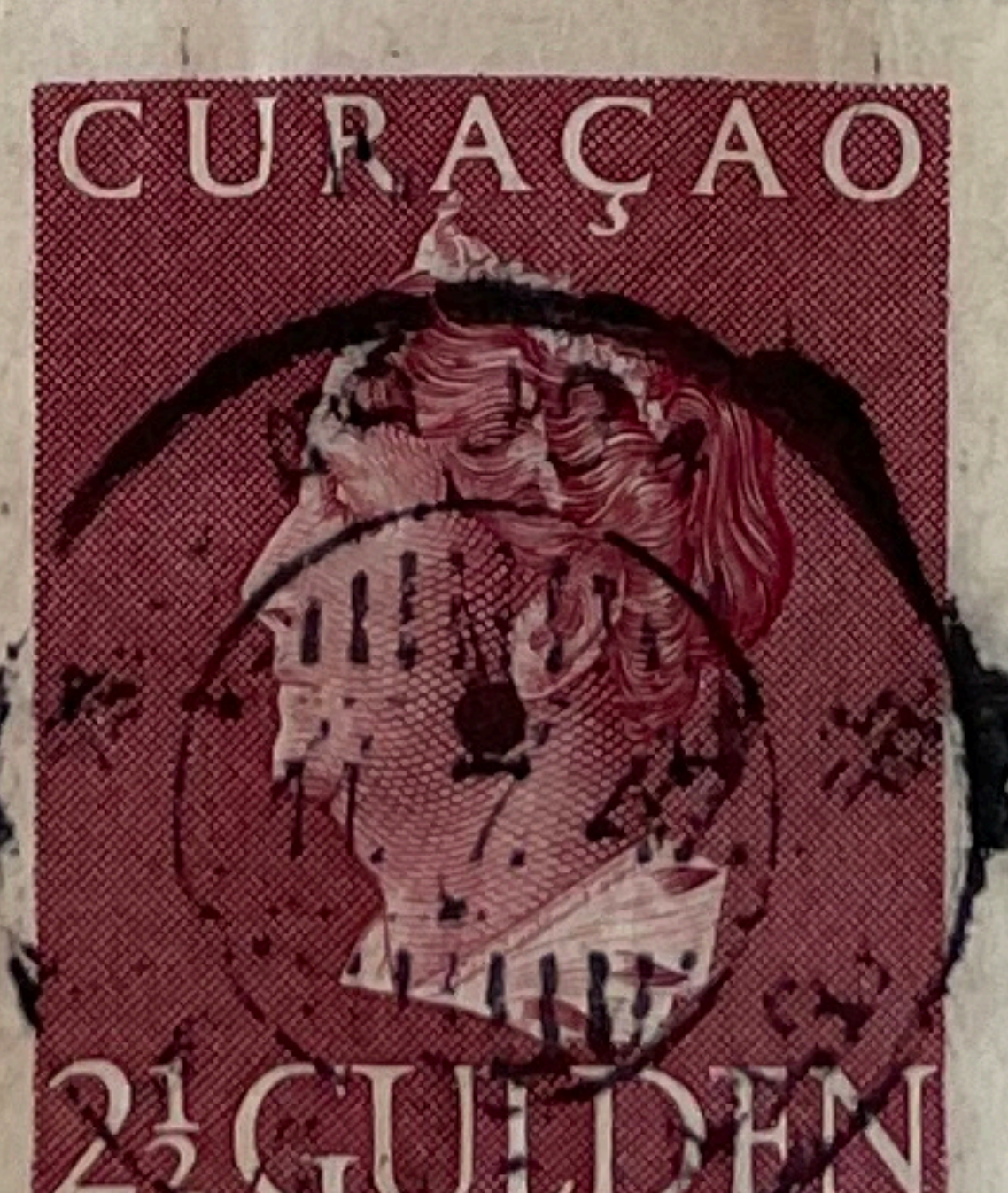
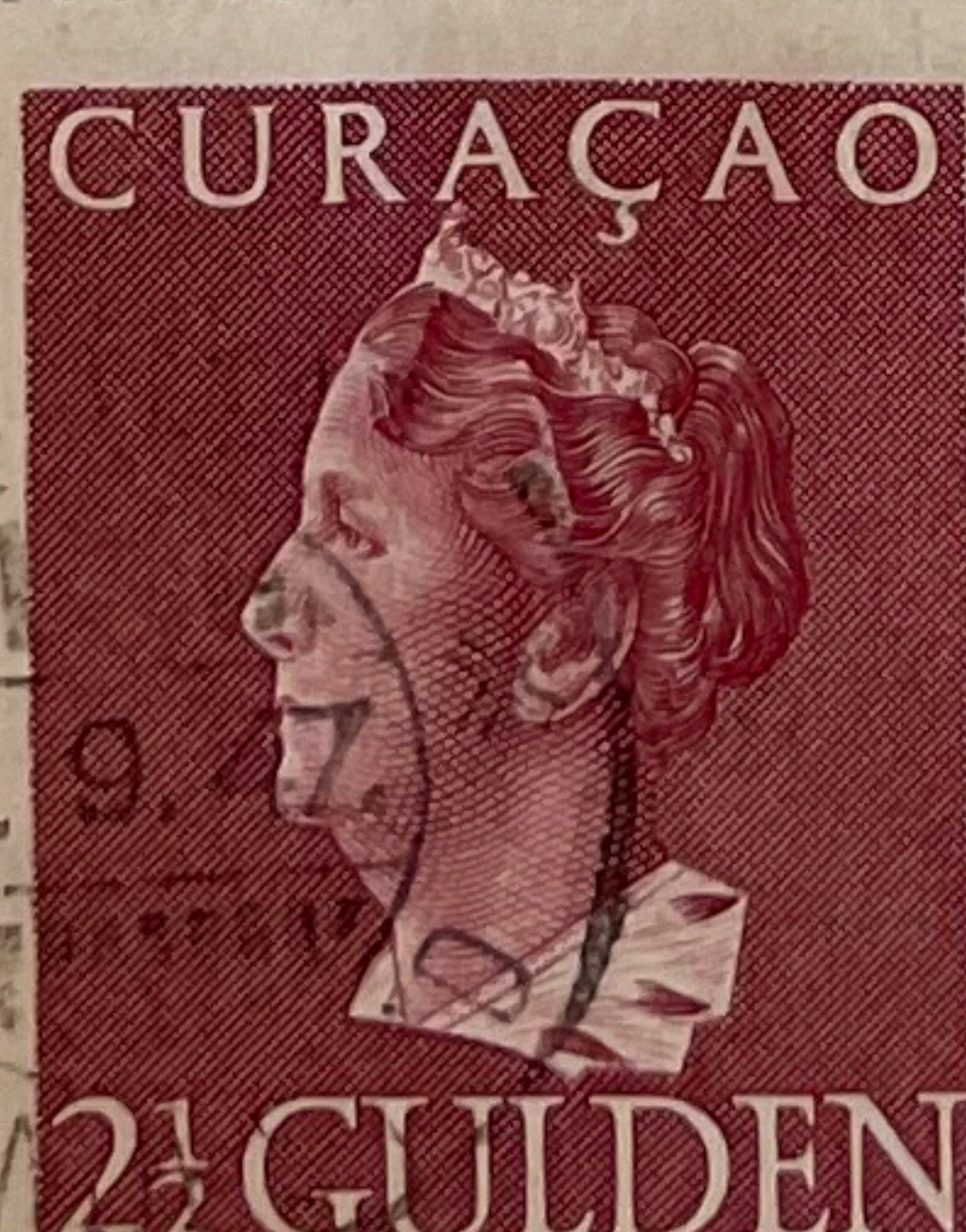
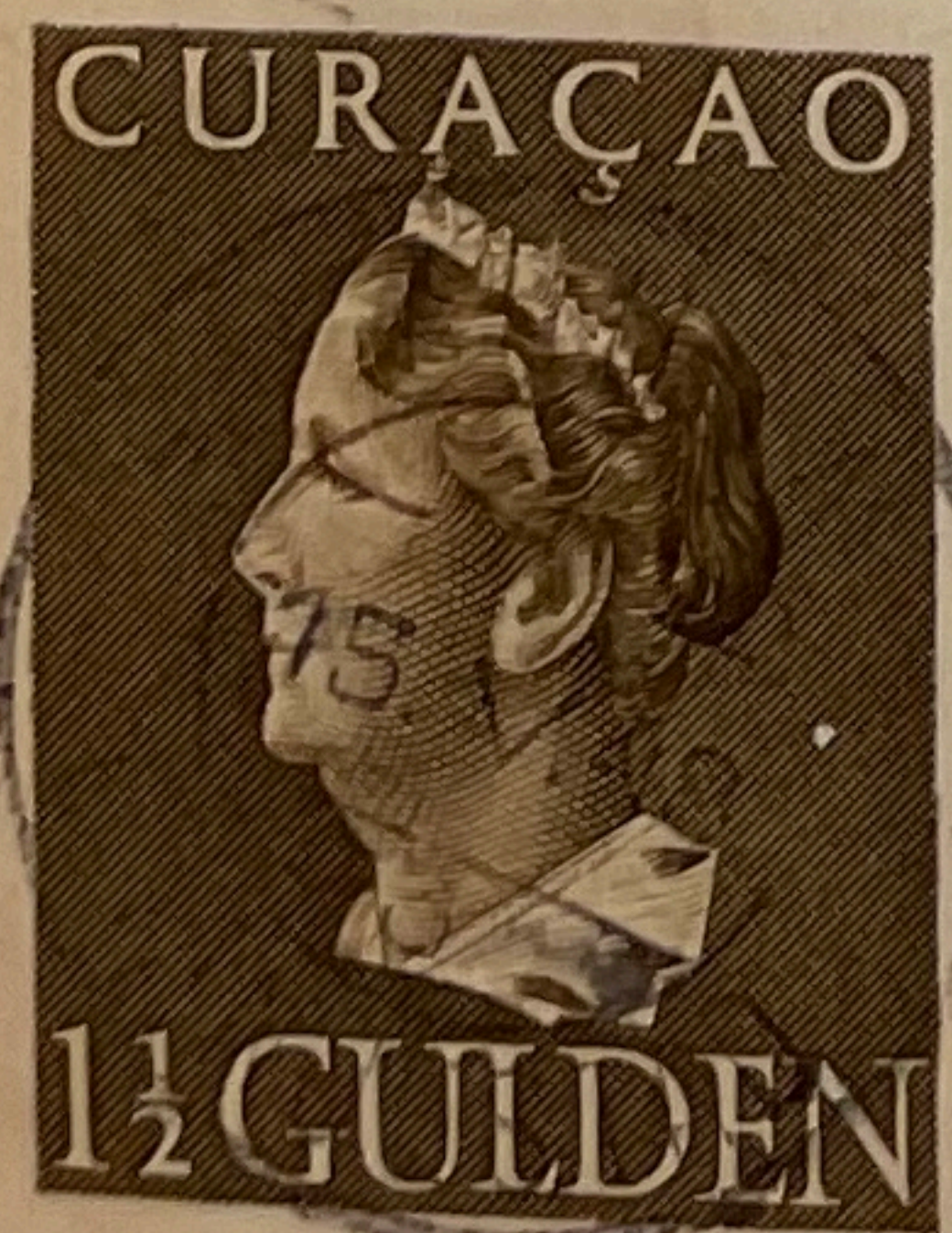

258/9

14

500

199

100

100

1910

250

21

1200 1505



1944

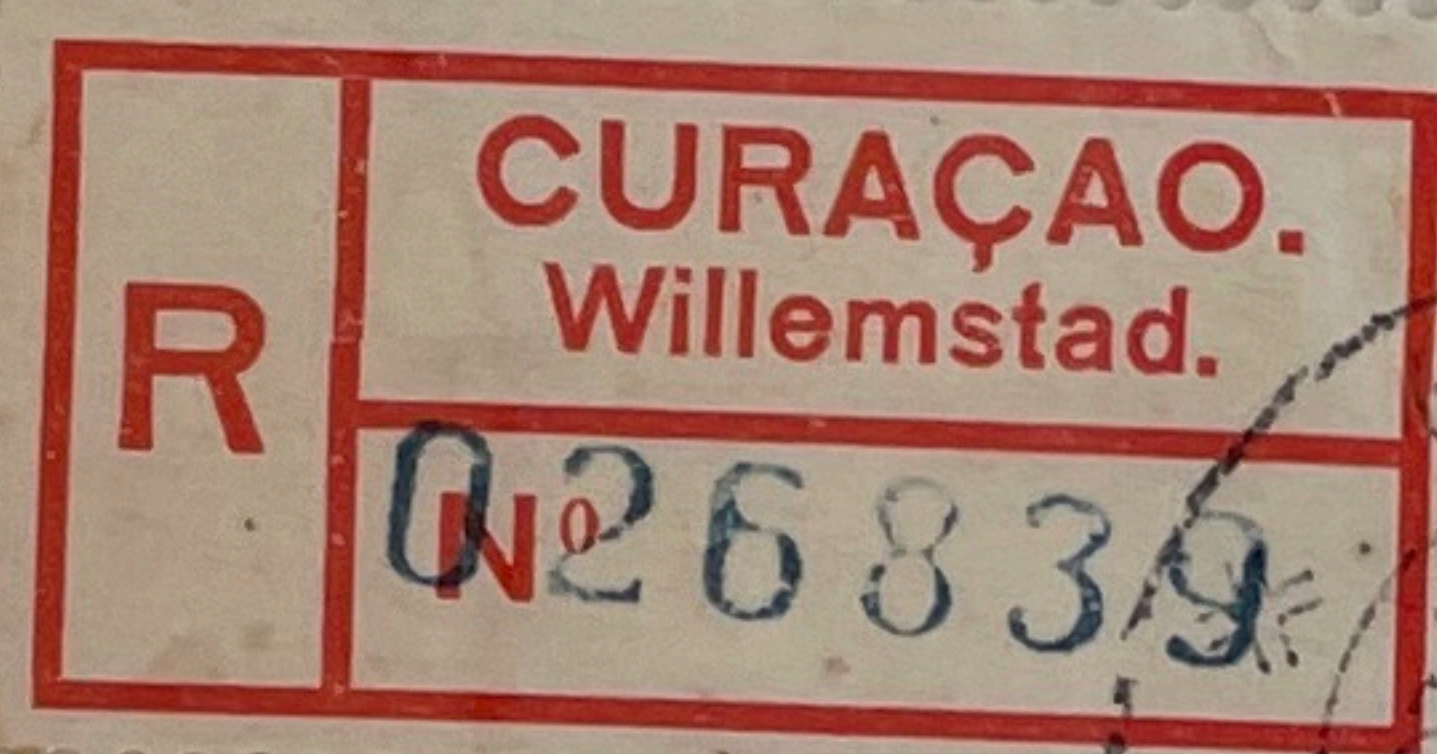
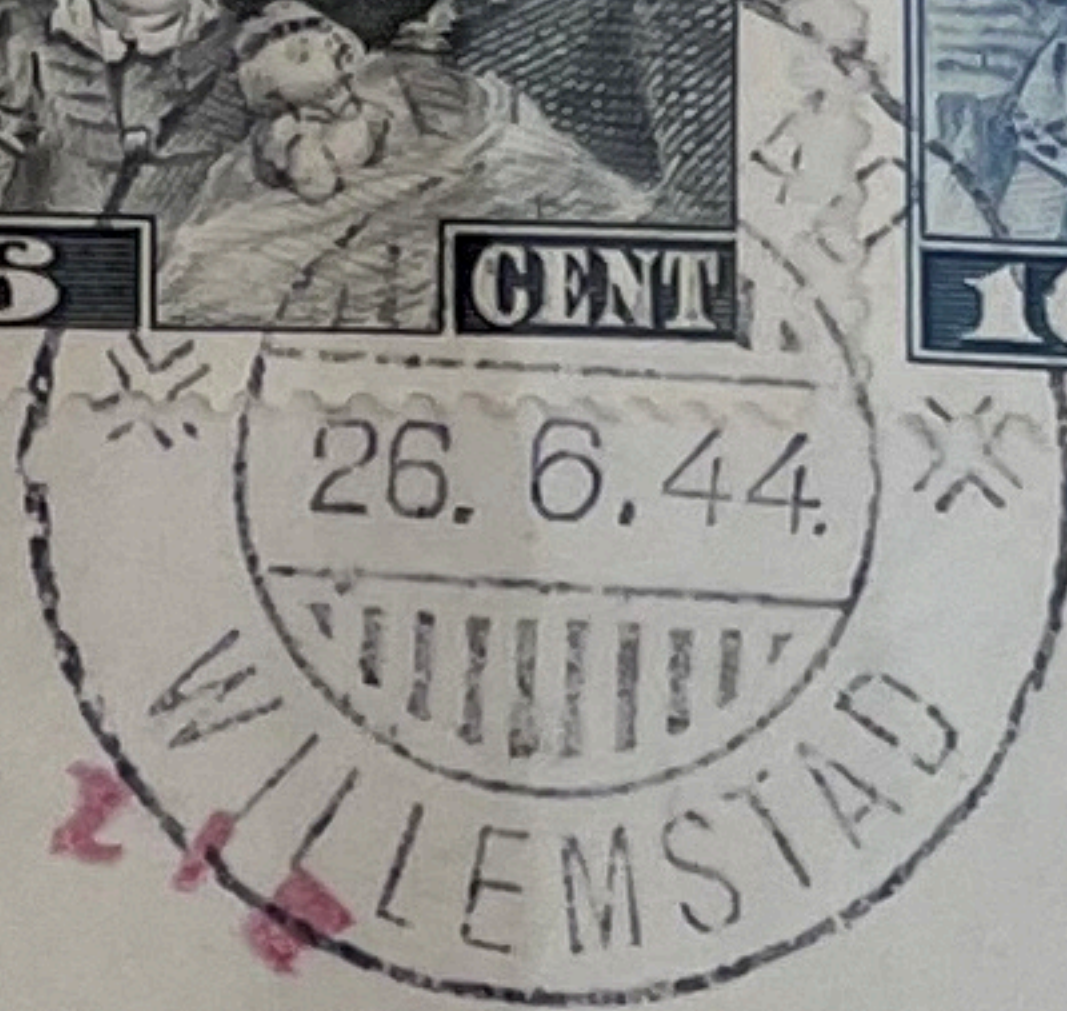
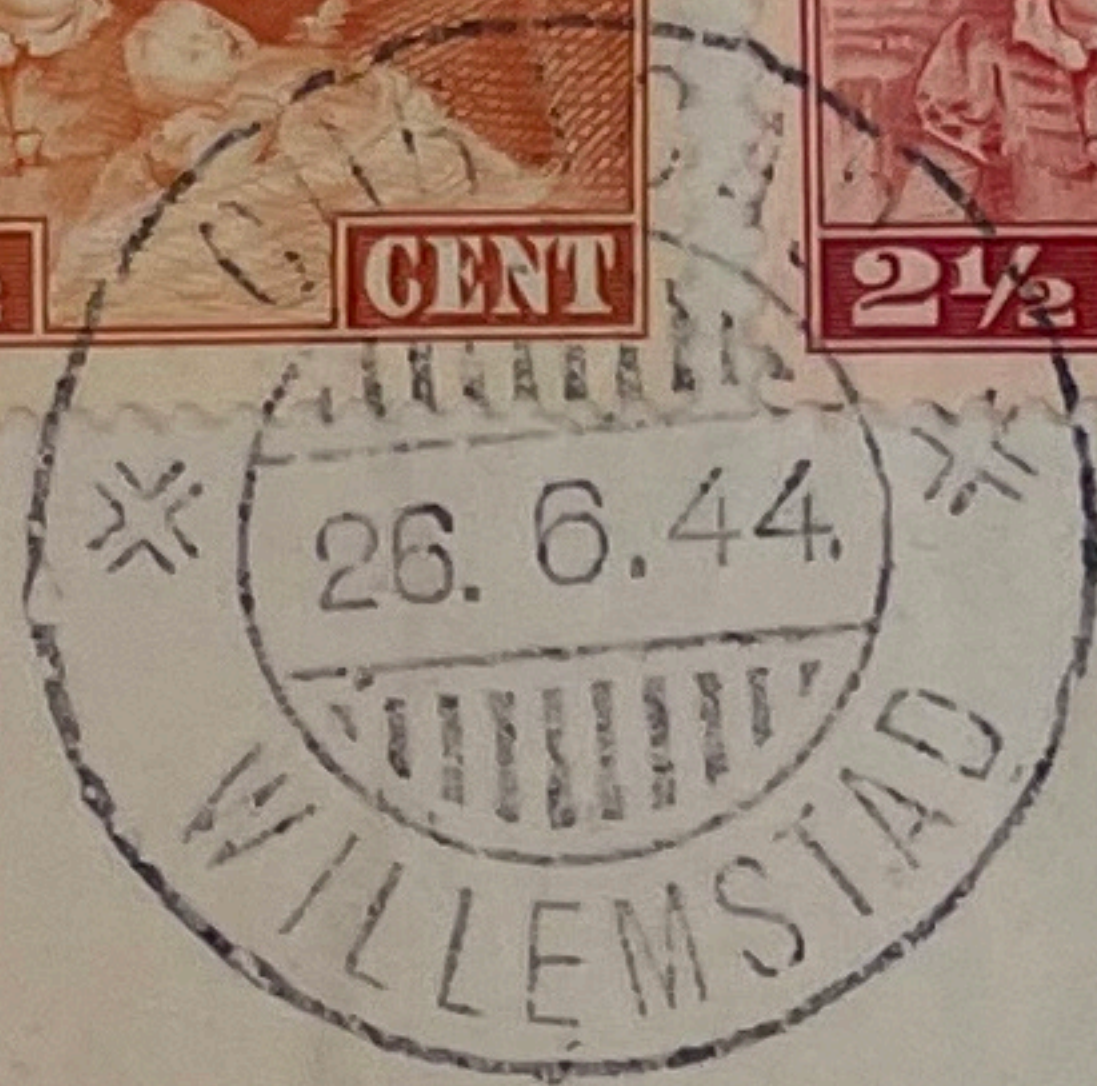

GEZIEEN  
CURAÇAO  
CENSUUR

Mr. J.H. Murphy,  
c/o Radio-Holland,  
Bargestraat 14,

1647 1944  
Curacao censor mark on piece.

BOMBAY ORIENTAL HOUSE  
M. RUBINEK  
7 Heerenstraat  
P. O. Box 60  
Curaçao, N. W. I.

GEZIEEN  
CURAÇAO  
CENSUUR  
8 NOV. 1943  
VIA AIR MAIL

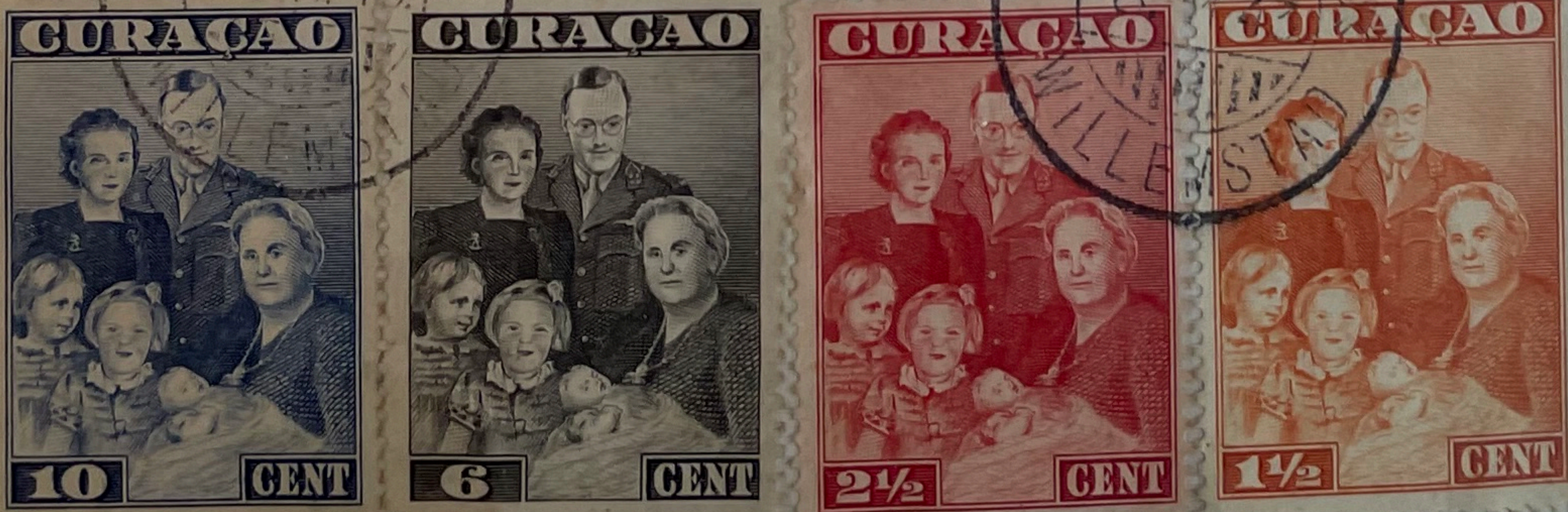

8 NOV 1943. F.D.C. Censor Cover





195/200





1942







56  
214



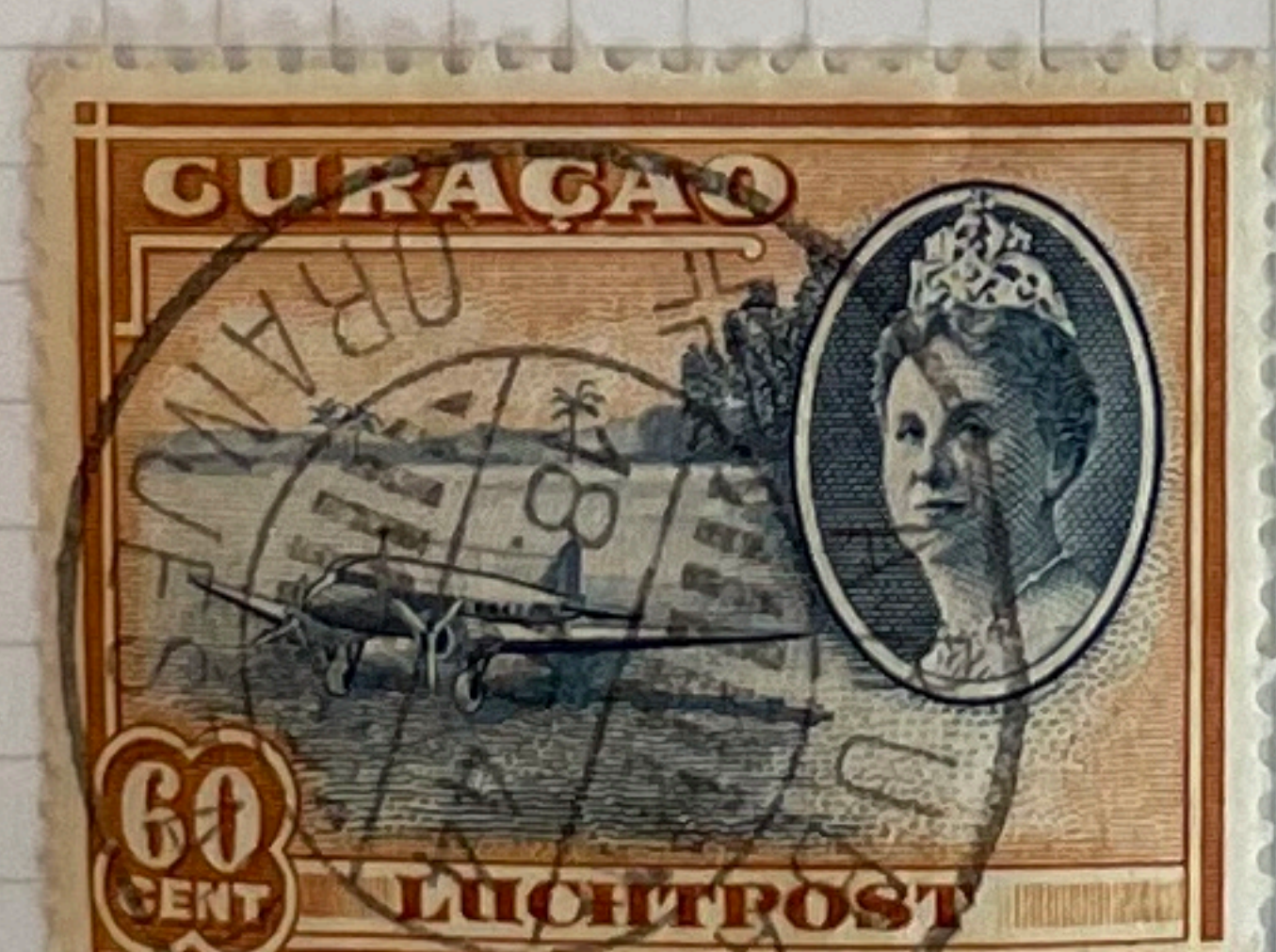



1944



R CURAÇAO.  
Willemstad.  
N27893

DE LIEN  
CURAÇAO  
UR

Mr. F. J. Parker  
140 Nassau Street  
New York 7  
U. S. A.

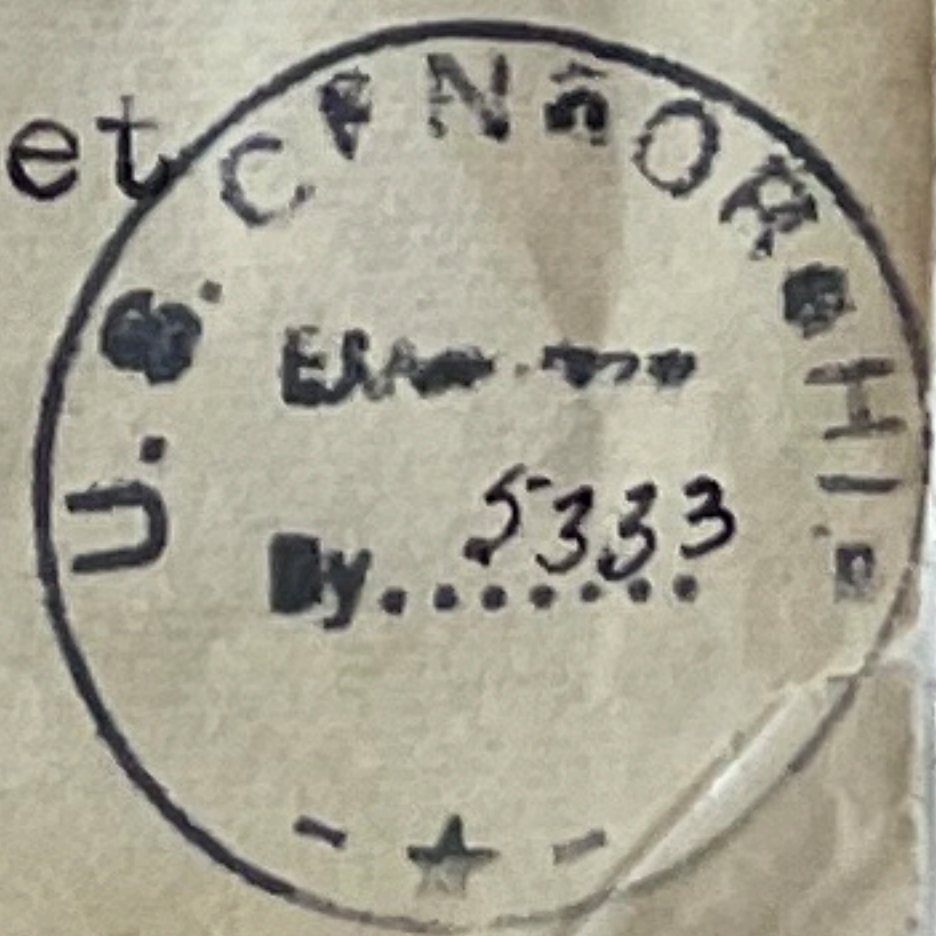

mark on reverse 5.7.1945  
New York - Church St. Annex receiving  
Center - Registered Cover.



1947



232/9



233/4

GRAFTON LEAF 352, W. A. PRANGMELL LTD., SOUTHAMPTON WAY, LONDON, S.E.5  
MADE AND PRINTED IN ENGLAND



1976



240/7

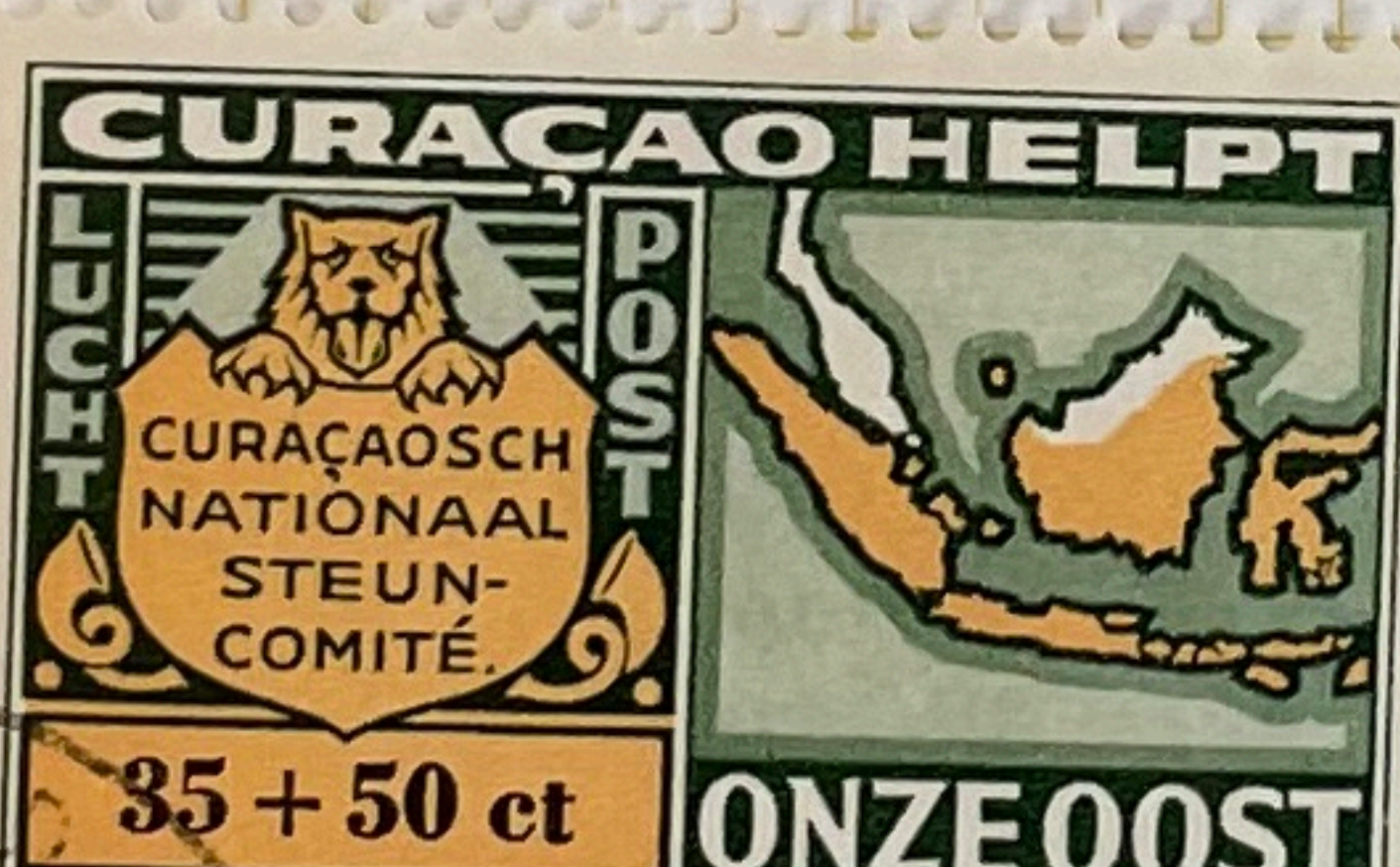
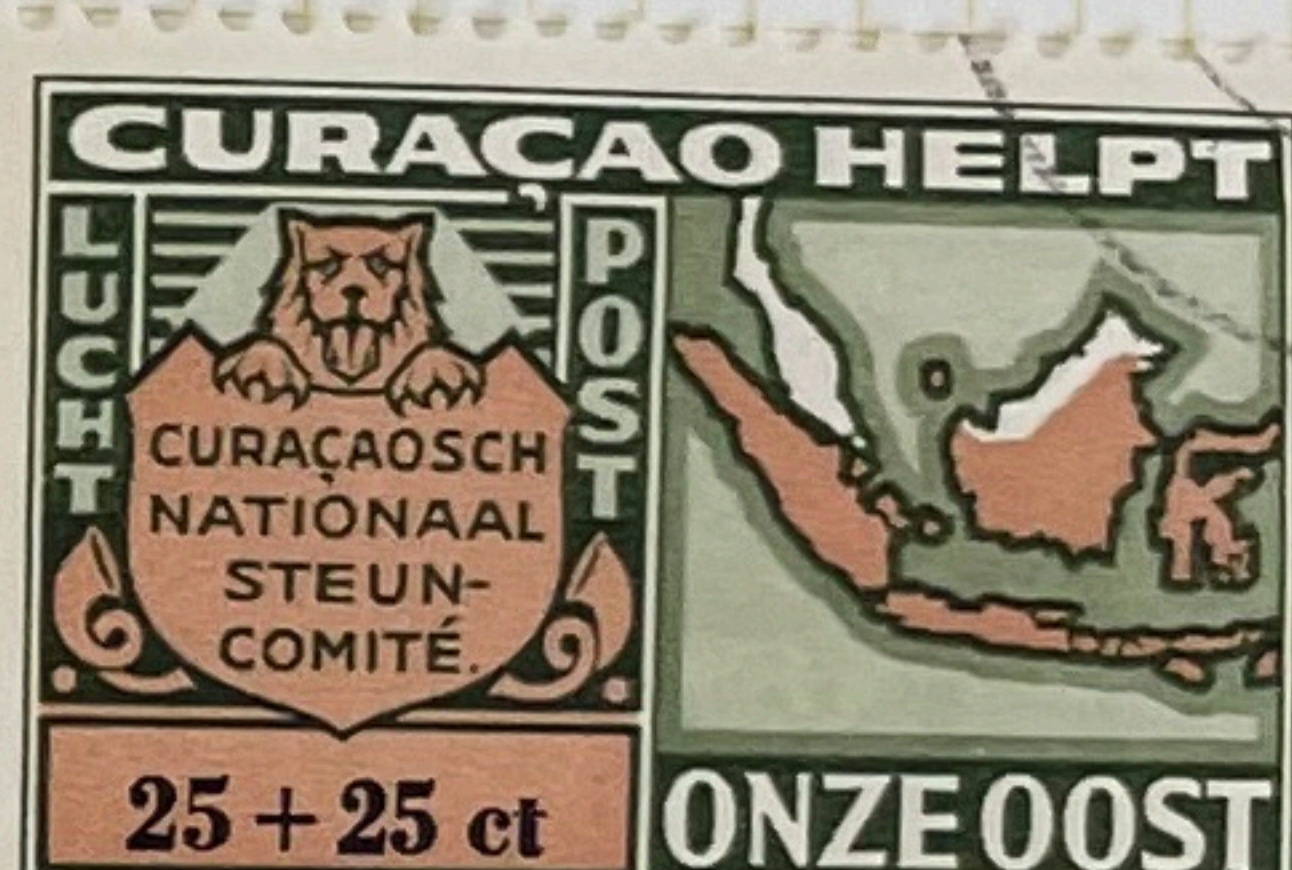

232/9







242



242/74







287

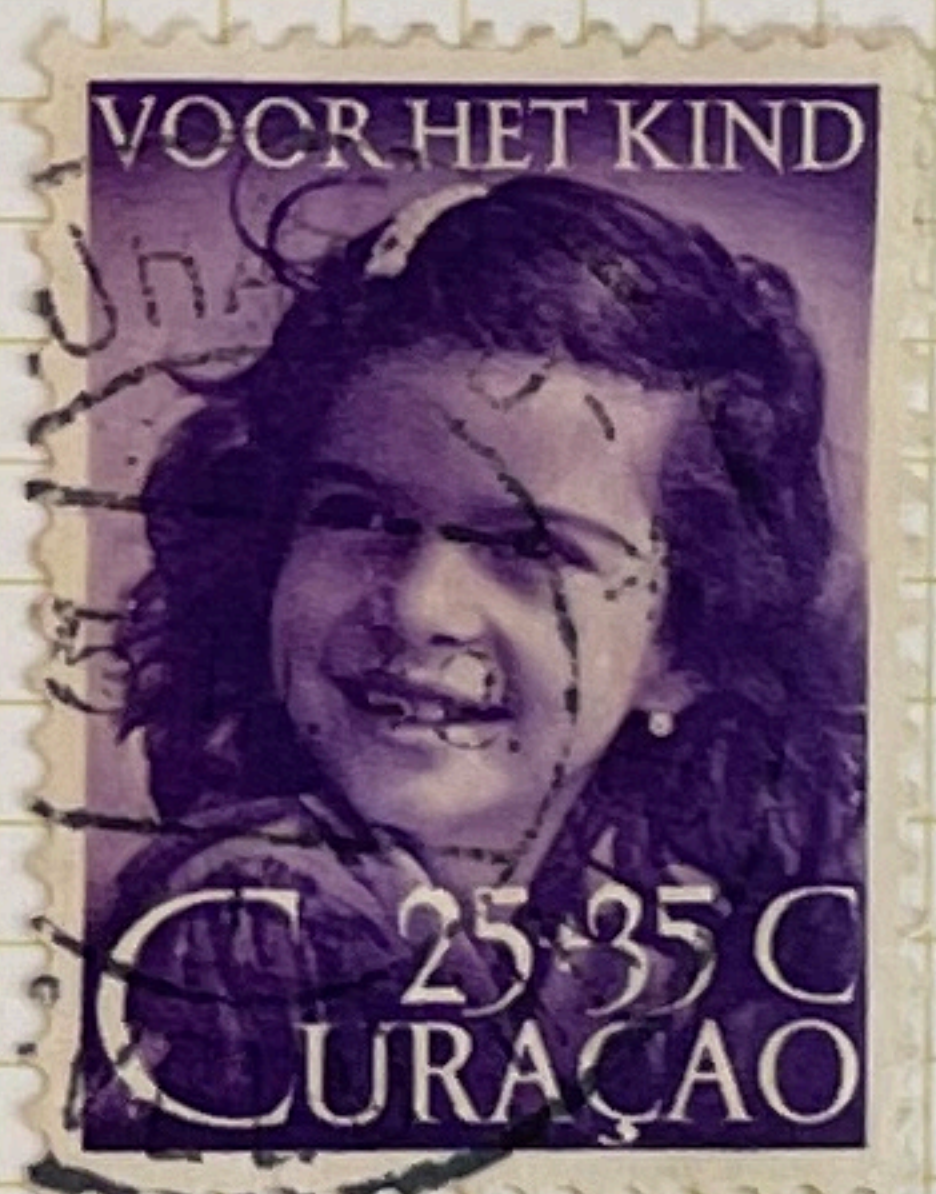

300/5

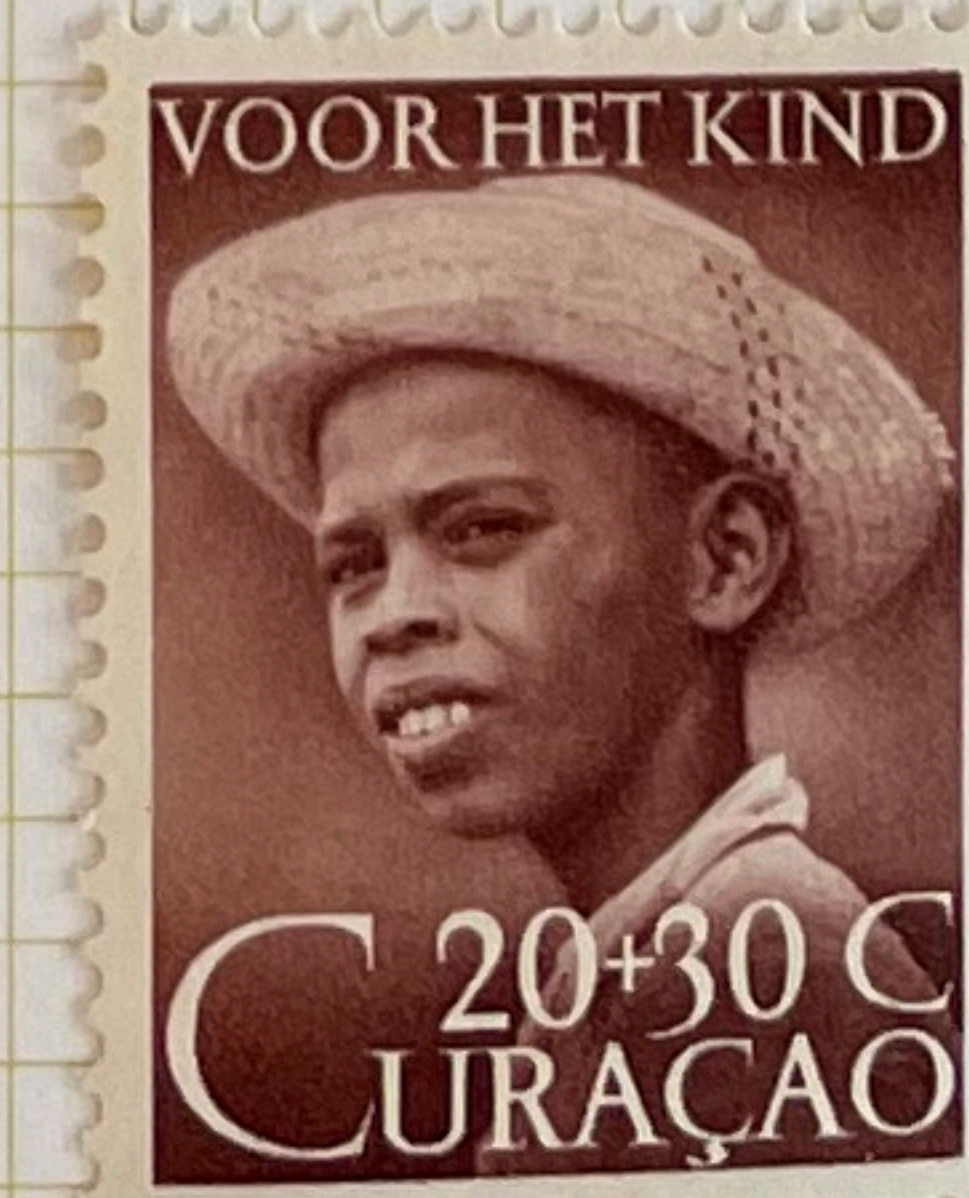



1948



285/93

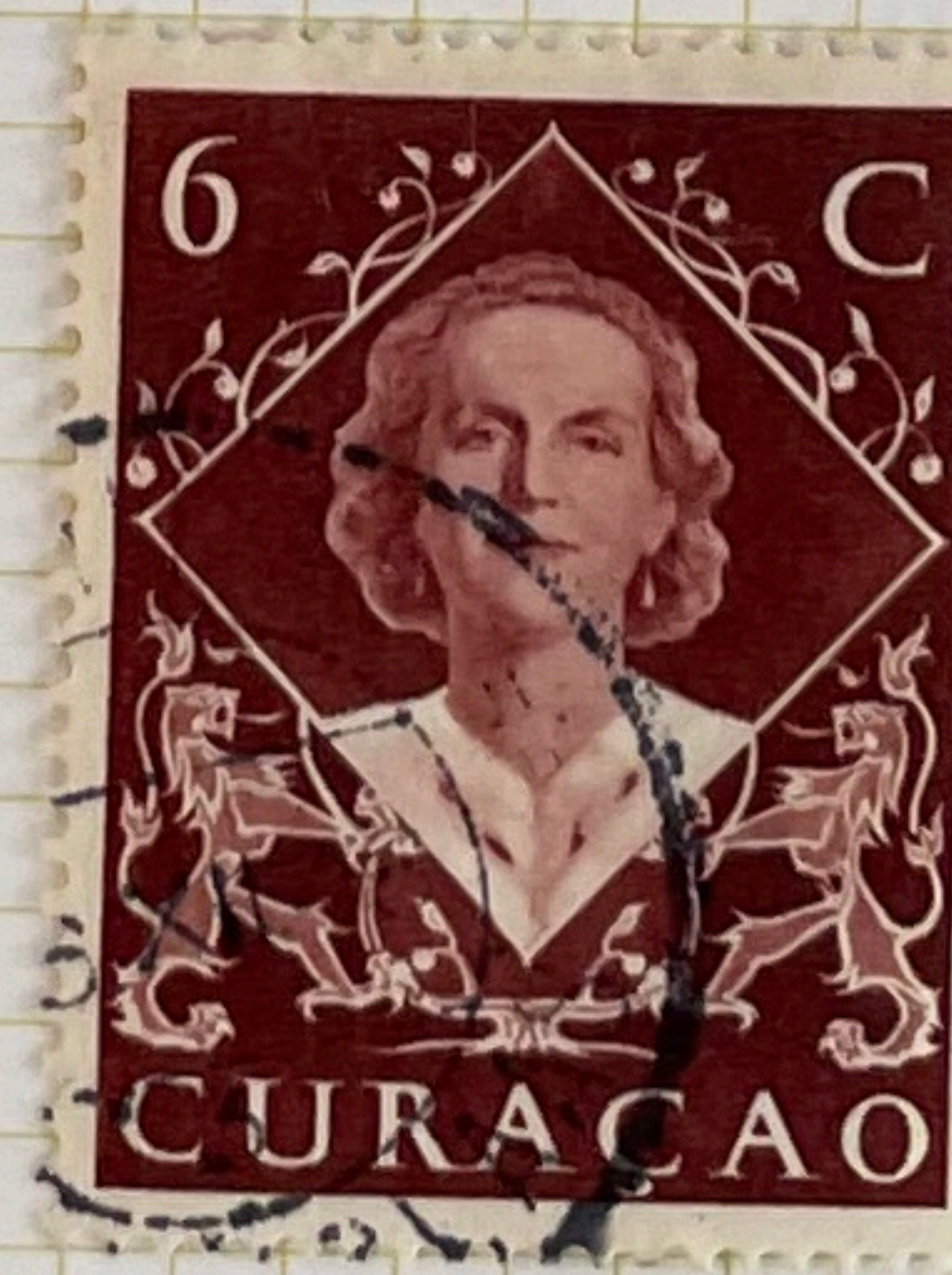
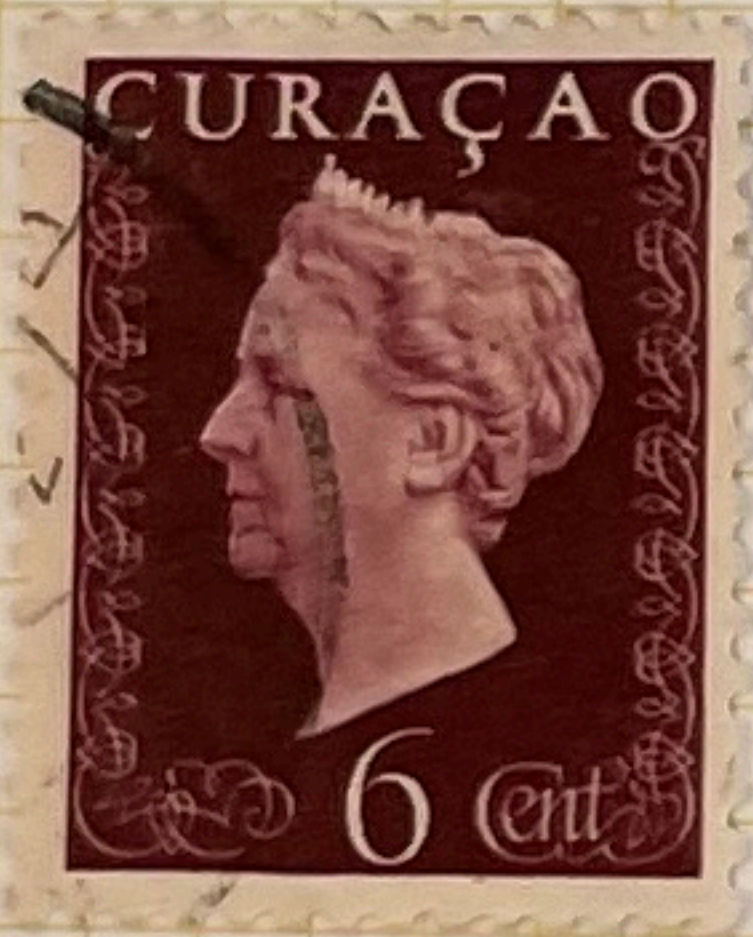
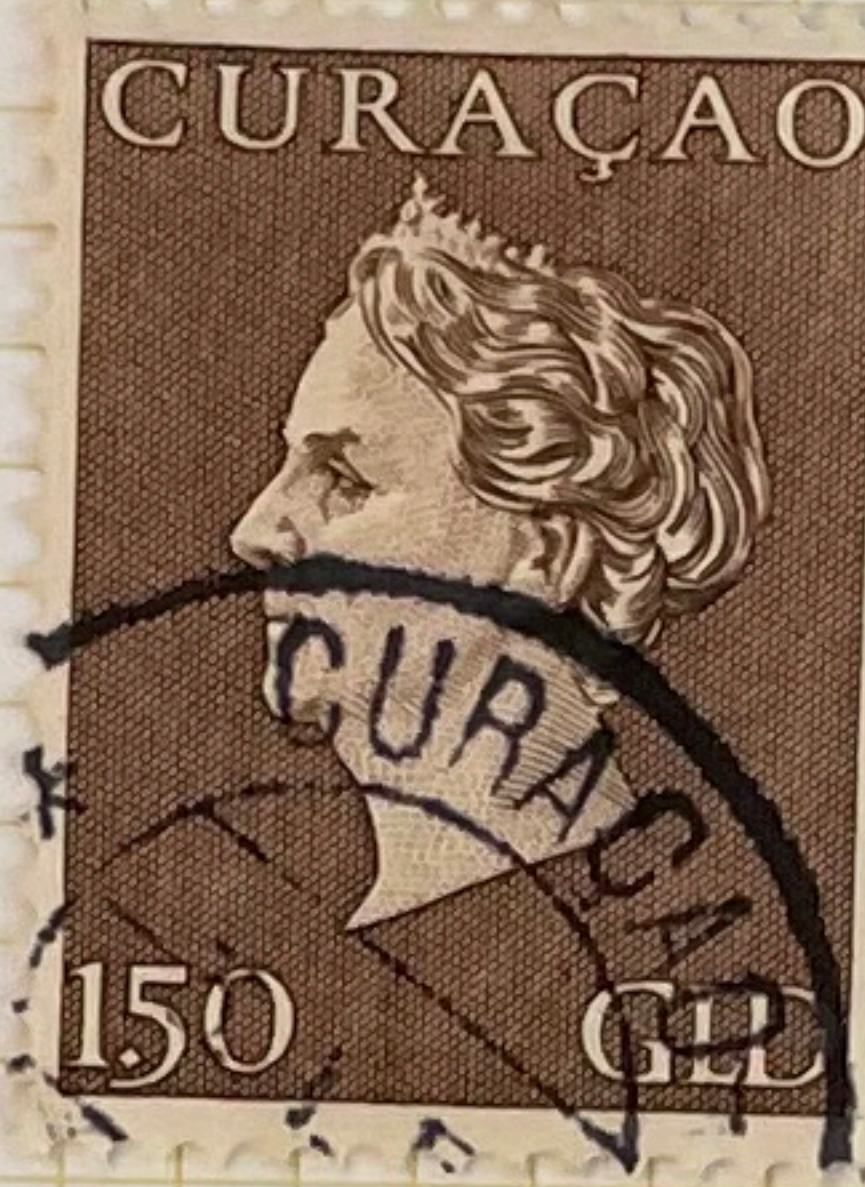

296/7

298/9



124

Made and Printed in England





296/7



298/9



200/5

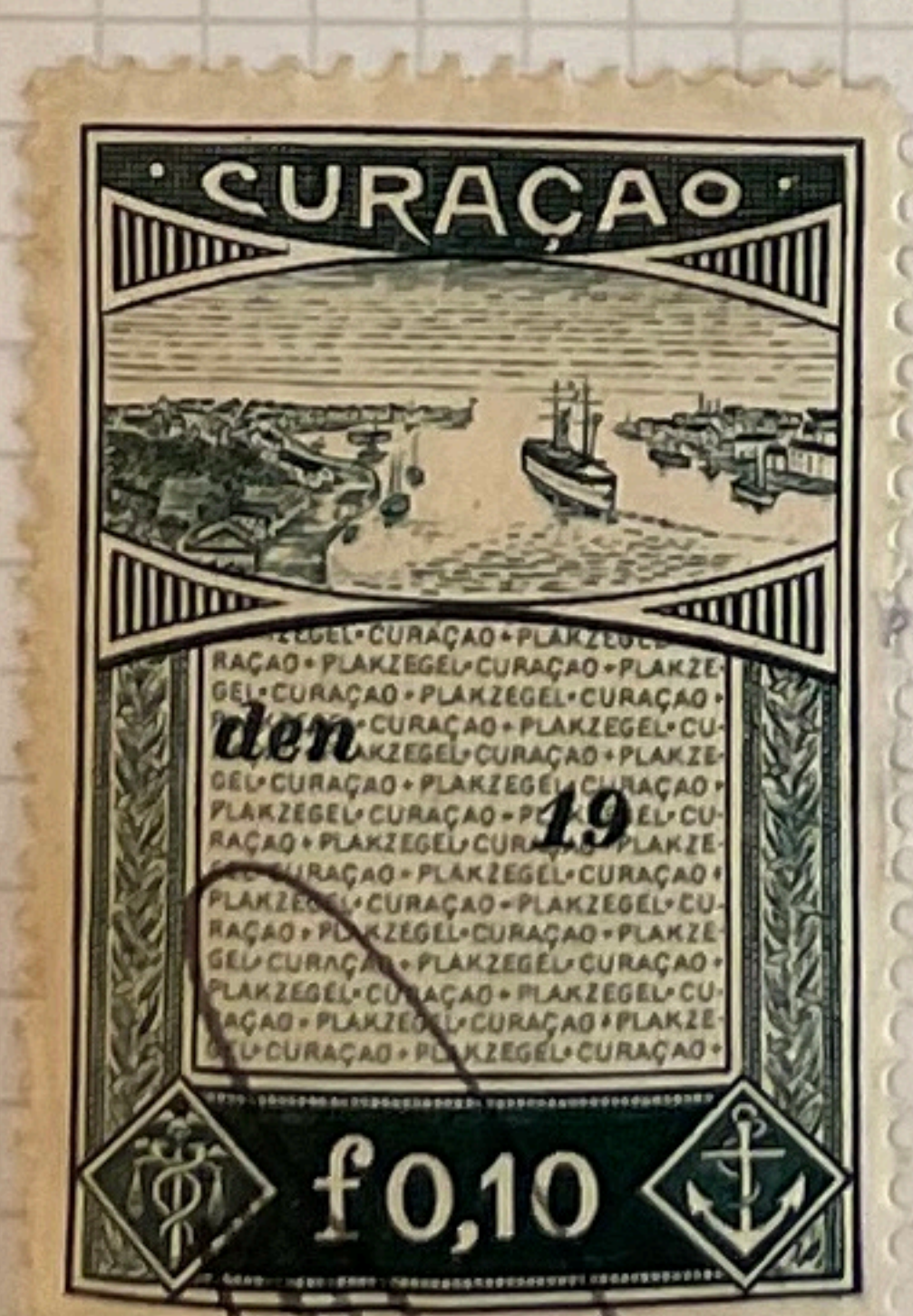

Fiscale

GRAFTON ALBUM LEAF, W. A. PRANGNELL LTD., 111 SOUTHAMPTON WAY, LONDON, S.E.8  
MADE AND PRINTED IN ENGLAND



CURAGAO  
POSTAGE DUE.

1889.

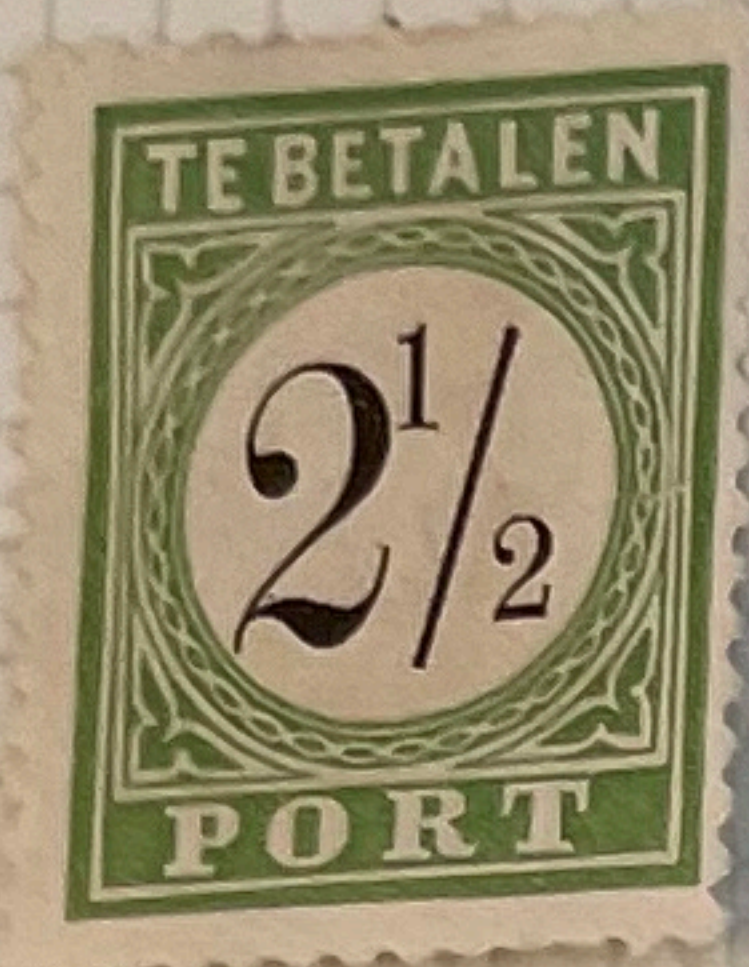

D 72 c 1889



D 70 c



D 50 c



D 50 c



D 61 a



D 52 c



D 54 c



D 54 c



D 58 c



D 96 1915/39



D 97



D 98 / D 98 a



D 99



D 100



D 101



D 103 a



D 105 a



D 101 a



D 97 a



D 105

GRAFTON ALBUM LEAF, W. A. PRANG & CO. LTD., 111 SOUTHAMPTON WAY, LONDON, S.E.8.  
MADE AND PRINTED IN ENGLAND



1948/9

In 1948 the group of islands using stamps inscribed "Curacao" was officially renamed Nederlandse Antilles



D306/15

