



No. 37863..

DAVID BRANDON

EXPERT COMMITTEE

P.O. BOX 247 · GUILDFORD · SURREY · ENGLAND · GU3 1EL

Date 14-11-2007.....

The Committee is of the opinion that the

Great Britain. 1840. 1d. Black, Plate 6, Watermark Small Crown, Imperforate, lettered I-A, cancelled with orange (shade) Maltese Cross (S.G. Spec. AS41vg) inscription sheet marginal, is genuine.



David Brandon
Page
W.P. Bird

U711

No. 33429.

DAVID BRANDON

EXPERT COMMITTEE

P.O. BOX 247 · GUILDFORD · SURREY · ENGLAND · GU3 1EL

Date 29th July 2005

The Committee is of the opinion that the

Great Britain. 1840. 1d. black, Plate 5, Watermark Small Crown, Imperforate, lettered O-L, (S.G. Spec. AS 25) used, inscription marginal, is genuine.



Page
W.P. Bird
David Brandon

No. 33428.

DAVID BRANDON

EXPERT COMMITTEE

P.O. BOX 247 · GUILDFORD · SURREY · ENGLAND · GU3 1EL

Date 29th July 2005

The Committee is of the opinion that the

Great Britain. 1840. 1d. black, Plate 3, Watermark Small Crown, Imperforate, lettered F-L, (S.G. Spec. AS 20) used, inscription marginal, is genuine.



Page
W.P. Bird
David Brandon

No. 37864

DAVID BRANDON

EXPERT COMMITTEE

P.O. BOX 247 · GUILDFORD · SURREY · ENGLAND · GU3 1EL

Date 14-11-2007.....

The Committee is of the opinion that the

Great Britain. 1840. 1d. Black, Plate 9, Watermark Small Crown, Imperforate, lettered F-A (basal shift) (S.G. Spec. AS56b) used part inscription sheet marginal is genuine.



David Brandon

Page C.P. Bird

No. 57,390

B. P. A. Expertising Limited

London - England

EXPERT COMMITTEE

24th October 2001

The Committee is of the opinion that the

GREAT BRITAIN: 1840 1d black, Wmk Small Crown, Imperf, Plate Eight, P-A (S42), left marginal, used with red Maltese cross, pre-printing paper, fold in selvage, is genuine!



Andrew Bird

Andrew Bird

Neither the Company nor the members of the Expert Committee can accept any liability, either collective or individual, for any opinion expressed.

No. 20108

DAVID BRANDON

EXPERT COMMITTEE

WELLINGTON HOUSE, GUILDFORD, SURREY GU3 1DE.

Date 25-11-1996.

The Committee is of the opinion that the

Great Britain. 1840. 1d. black, Plate 7, Wmk Small brown, Imperf, lettered L-A, cancelled with orange Maltese cross (S.G. Spec. AS 44 vq) part inscription marginal is genuine.



Page

C.P. Bird

David Brandon

No. 47,859

B. P. A. Expertising Limited
London - England

EXPERT COMMITTEE

11th June, 1997

The Committee is of the opinion that the

GREAT BRITAIN: 1840 1d black, Wmk Small
Crown, imperf., Plate 1a, lettered F-L (SG 2),
right marginal, used with red Maltese Cross,
is genuine.

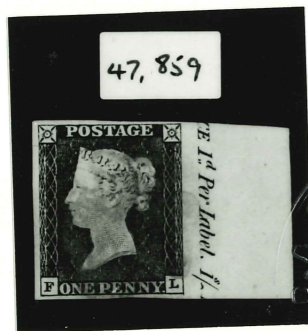

A.F. Webb
Mary

Neither the Company nor the members of the Expert Committee can accept any liability, either collective or individual, for any opinion expressed.

PB 61

No. 28823

DAVID BRANDON

EXPERT COMMITTEE

WELLINGTON HOUSE, GUILDFORD, SURREY GU3 1DE.

Date 2-8-2002

The Committee is of the opinion that the

Great Britain. 1840. 1d. black,
Plate XI, Wmk Small Brown,
Imperf., lettered T-B (S.G. Spec. AS 73)
used, part inscription marginal
is genuine.



Page.
W.P. Bird
David Brandon

PB 60 UP

No. 33340

DAVID BRANDON

EXPERT COMMITTEE

P.O. BOX 247 · GUILDFORD · SURREY · ENGLAND · GU3 1EL

Date 29-6-2005

The Committee is of the opinion that the

Great Britain. 1840. 1d. black,
Plate 10, Wmk Small Brown,
Imperf., lettered T-1, cancelled
with a red Maltese Cross (S.G. Spec
AS 66h) with inscription in lower
sheet margin is genuine.



Page.
W.P. Bird
David Brandon

No. 207151 2175

THE ROYAL PHILATELIC SOCIETY
LONDON



41 Devonshire Place
London W1G 6JY

Meeting of 10 NOV 2010

In the OPINION of The EXPERT COMMITTEE the item
described as

Great Britain: 1840 S.G. No. AS4
1d intense black - imperf - plate 1b -
used on small piece with black maltose
cross obliteration - is genuine.



Reverend
On behalf of the Committee

No. 37331

DAVID BRANDON

EXPERT COMMITTEE

P.O. BOX 247 · GUILDFORD · SURREY · ENGLAND · GU3 1EL

Date 17-7-2007

The Committee is of the opinion that the

Great Britain. 1840. 1d. Intense black, Plate 2,
Watermark Small Crown, Imperf., lettered A-D (re-
entry) (S.G. Spec.AS14a) used, top inscription sheet
marginal, is genuine.



Page
U.P. Bris

David Brandon