5600,-
4900,-
4200,-
3500,-
2800,-
REPUBLIK INDONESIA 700f
REPUBLIK INDONESIA 300f
SIDANG UMUM MPR 1993

TOUR de JAVA I 1958
REPUBLIK INDONESIA
INTERNATIONAL LABOUR ORGANISATION 1919 1969
Rp 2
PARIWISATA 1970
Tahun Pariwisata Internasional 1967
INTERNATIONAL EDUCATION YEAR 1970
UNICEF
SOMALIA
ITU

Katedral Jakarta 1998
REPUBLIK INDONESIA
5000
ITALIA 98

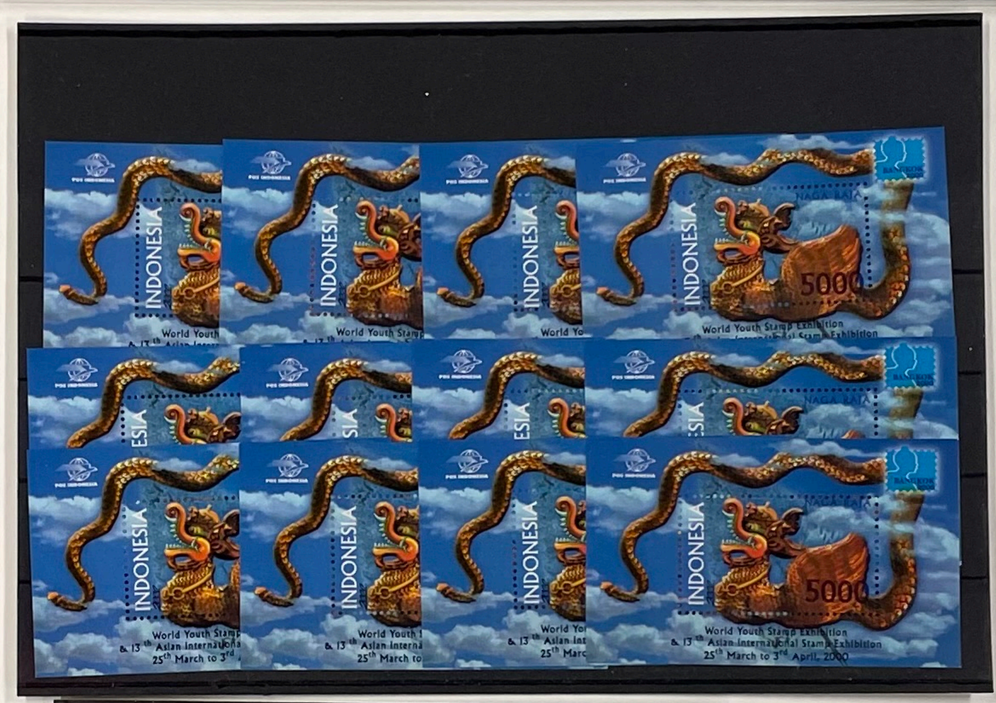
INDONESIA
5000
World Youth Stamp Exhibition
25th March to 3rd April, 2000

SIDANG UMUM MPR 1993
REPUBLIK INDONESIA 300f
REPUBLIK INDONESIA 700f

9000
12.000
300
REPUBLIK INDONESIA
PAPILIO MEMNON
PAPILIONIDAE

MERAYAKAN MILENIUM BARU
Celebrate the New Millennium
MILENIUM BARU
2000
20000
INDONESIA
35325
35336
Selamat Datang Tahun 2000
Welcome 2000

ประเทศไทย
THAILAND
2 บาท BAHT
9 บาท BAHT

POS INDONESIA
REPUBLIK INDONESIA
5000
CHINA 1999
World Philatelic Exhibition
Beijing, 21-30 August 1999

2,-
1966 KEMBANG SEPATU
HIBISCUS ROSA-SINENSIS
40 + 10 sen
REPUBLIK INDONESIA
5,-

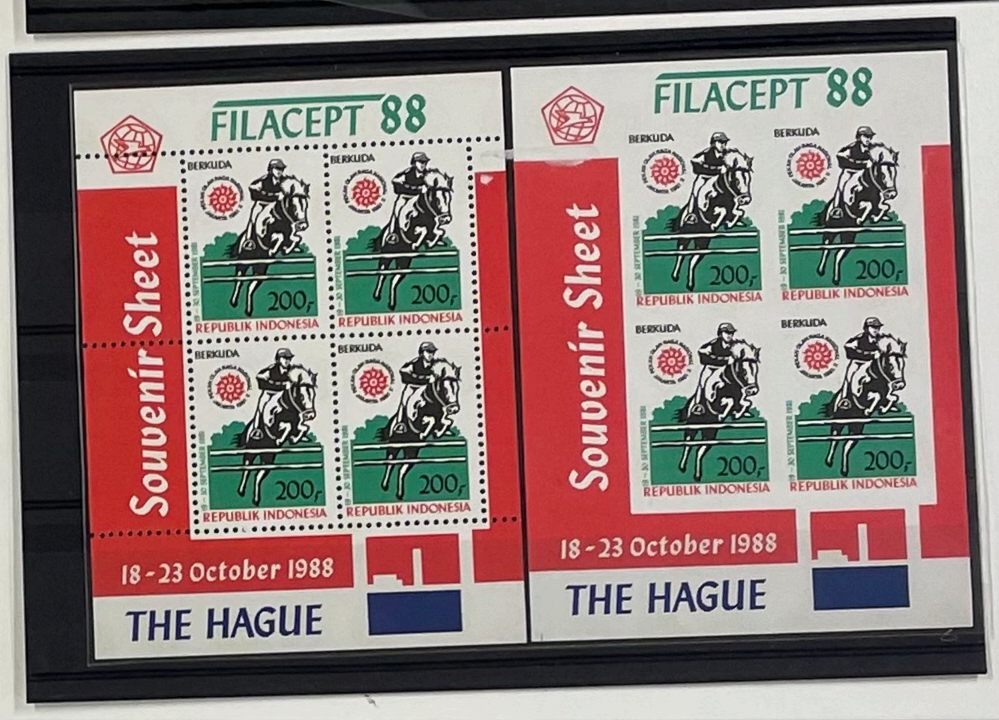
FILACEPT 88
Souvenir Sheet
BERKUDA
200F
REPUBLIK INDONESIA
18 - 23 October 1988
THE HAGUE

GOLDEN JUBILEE
3 บาท BAHT
ประเทศไทย THAILAND
000737
8 บาท
000700
8 บาท
000382
8 บาท
000730
8 บาท
000799
8 บาท

lindungilah margasatwa
10 sen
babirusa
15 sen
anoa
20 sen
orangutan
50 sen
badak
75
komodovaran
tapir
1 RP
Republik Indonesia

CERITA RAKYAT
INDONESIAN FOLKTALES
5000
INDONESIA
POS INDONESIA
REPUBLIK INDONESIA
CHINA 1999
World Philatelic Exhibition
Beijing, 21-30 August 1999

POS INDONESIA
NAGA RAJA
INDONESIA
5000
World Youth Stamp Exhibition
& 13th Asian International Stamp Exhibition
25th March to 3rd April, 2000

POS INDONESIA
MERAYAKAN MILENIUM BARU
Celebrate the New Millennium
20000
MILENIUM BARU
REPUBLIK INDONESIA
AGENDA 1999
1999
Selamat Tinggal Tahun 1999
Good Bye 1999

HARI BAHARI 1966
Rp.1,-
REPUBLIK INDONESIA
10,-
5,-
4,-

GOLDEN JUBILEE
3 บาท BAHT
ประเทศไทย THAILAND
A. SWITZERLAND

HARI BAHARI 1966
2,50
REPUBLIK INDONESIA
25,-
12,50
10,-

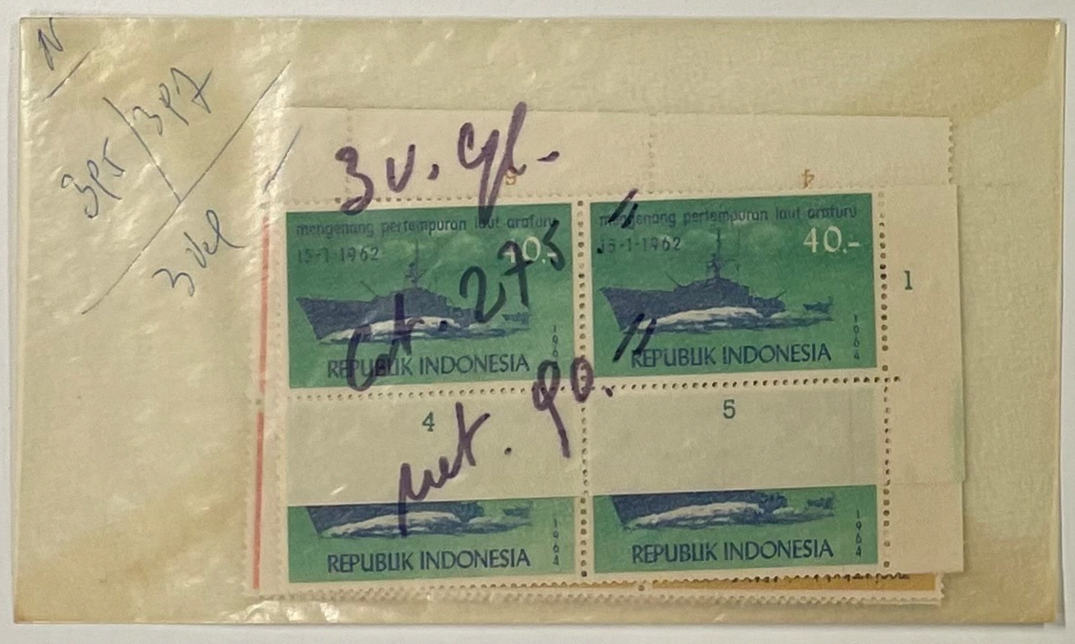
mengenang pertempuran laut araturu
15-1-1962
20,-
40,-
REPUBLIK INDONESIA
1964
3v. cat.
cat. 275
cat. 90.

REPUBLIK INDONESIA
HARI BAHARI 1966
1,50

REPUBLIK INDONESIA
20,+10,-
cat. 100

IMPATIENS BALSAMINA
1965 PATIAR AIR
REPUBLIK INDONESIA
80,+20,-
1500,-
400,-

IMPATIENS BALSAMINA
GLORIOSA SUPERBA
1965 KETONGKAT
REPUBLIK INDONESIA
30,+10,-
30,-

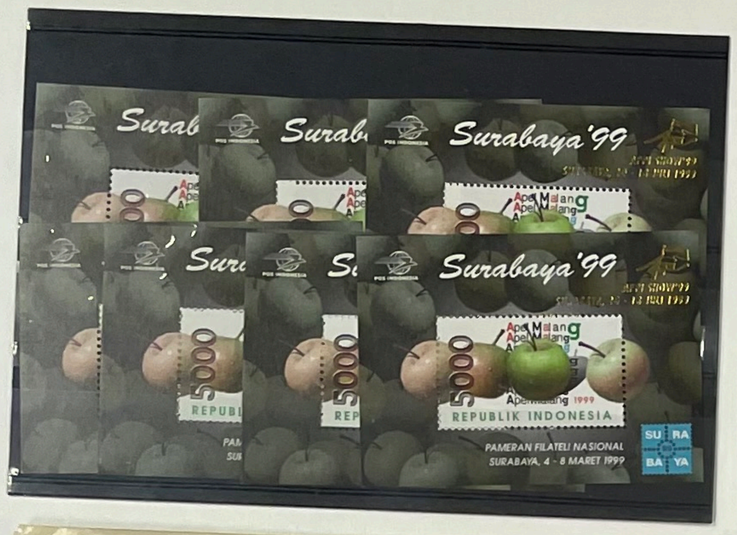
Surabaya'99
REPUBLIK INDONESIA
PAMERAN FILATELI NASIONAL
SURABAYA, 4 - 8 MARET 1999

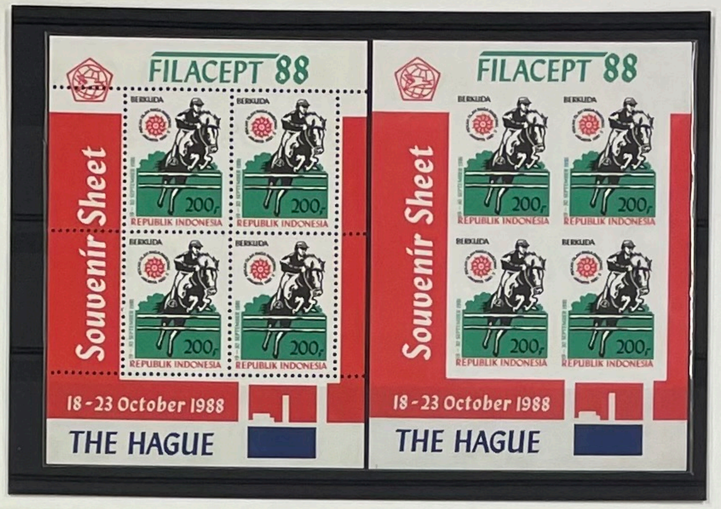
FILACEPT 88
Souvenir Sheet
18 - 23 October 1988
THE HAGUE

CERITA RAKYAT
INDONESIAN FOLKTALES
5000

REPUBLIK INDONESIA

Lindungilah margasatwa
Republik Indonesia

REPUBLIK INDONESIA

REPUBLIK INDONESIA

FILACEPT 88
Souvenir Sheet
18 - 23 October 1988
THE HAGUE

REPUBLIK INDONESIA
Republik Indonesia

REPUBLIK INDONESIA
Yagha

ROYAUME DU LAOS

REPUBLIK INDONESIA
WorldCup USA 94

1874-1974
40,-
REPUBLIK INDONESIA
SEMBILU UPU CENTENARY
20,-
65,-
100,-

REPUBLIK INDONESIA
PAPILIONIDAE
NYMPHALIDAE

FILACEPT 88
Souvenir Sheet
BERKUDA
REPUBLIK INDONESIA
18 - 23 October 1988
THE HAGUE

POSTAGE
75 SATS
2 บาท BAHT
6 บาท BAHT
4 บาท BAHT
ประเทศไทย THAILAND
RUBY
YELLOW SAPPHIRE
STAR SAPPHIRE
ZIRCON

INDONESIA
NAGA-NAGA
5000
World Youth Stamp Exhibition
& 13th Asian International Stamp Exhibition
25th March to 3rd April, 2000

ประเทศไทย THAILAND
6 บาท BAHT

25 CENTS
30 CENTS
50 CENTS
1959 STATE OF
SINGAPORE

40
1967
10

GLORIOSA SUPERBA
REPUBLIK INDONESIA
BENTANG ALAM NASIONAL
15 +5 sen

열병대오에 답례를 보내시는 조선인민군
최고사령관이신 김정일동지
Comrade Kim Jong Il, Supreme Commander of the Korean People's Army, takes the salute of the paraders
조선우표
25전
1975

POS INDONESIA
World Stamp EXPO
Australia 99
5000
REPUBLIK INDONESIA
The Melbourne World Stamp Expo
Australia '99

55178
ROYAUME DU LAOS
60 K 15

VIENTIANE R.P.
ROYAUME DU LAOS
20 K 5

조선우표
평화통일

VIENTIANE R.P.
ROYAUME DU LAOS
50 K 10

POS INDONESIA
300 REPUBLIK INDONESIA
WWF CONSERVATION STAMP COLLECTION
Badak Jawa or Javan Rhino (Rhinoceros sondaicus) is considered to be one of the world's rarest
endangered of all mammals. Once it ranged over Bengal through Burma, Sumatra and Java but
two populations remain. Up to 15 rhinos live along the Dong Nai River in Vietnam and 55 to 60 ar
Ujung Kulon National Park, their last home in Indonesia.
Badak Sumatra or Sumatran Rhino (Dicerorhinus sumatrensis) is the only hairy and smallest of five
species of rhinoceros. Today, they are found only in small scattered populations living in rugged
Sumatra. Its population is about 500 to 900 animals.
Stamp Design : DONALD BASON, WWF/IP
Photograph : ALAIN COMPOST
Data Source : WWF Indonesia Programme
© 1986 Copyright WWF With the authorization of WWF, registered Trademark owner

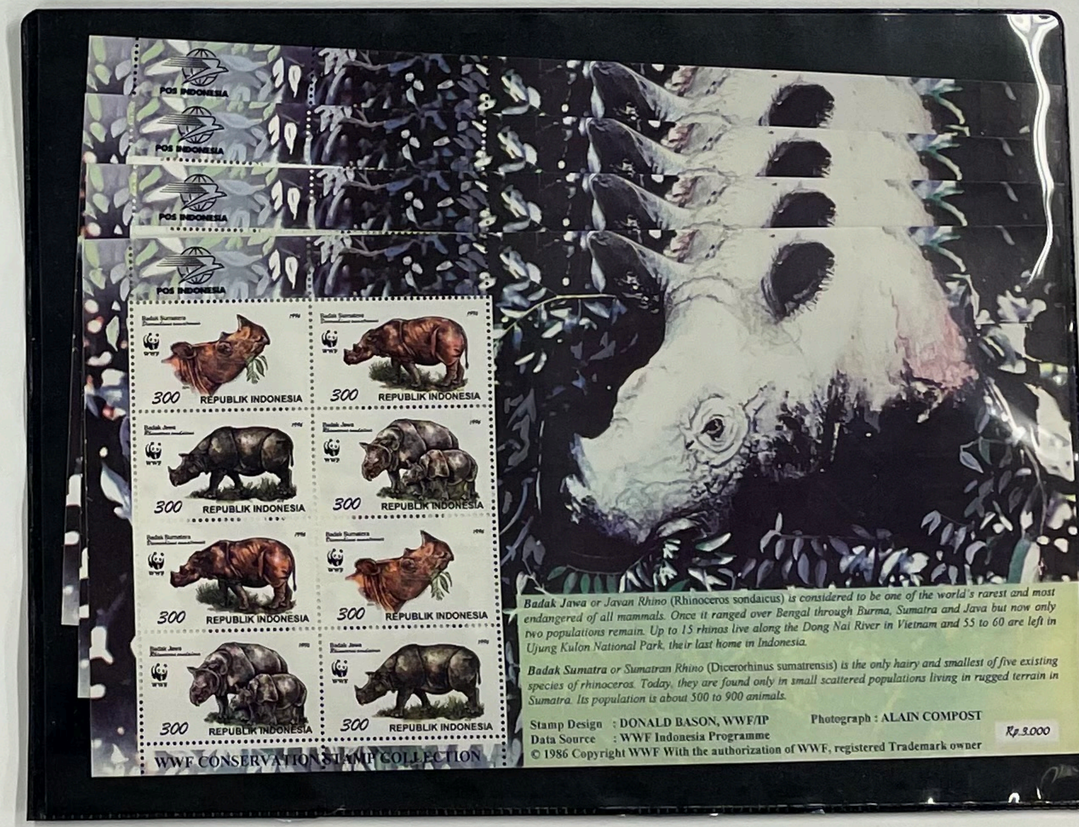
POS INDONESIA
300 REPUBLIK INDONESIA
WWF CONSERVATION STAMP COLLECTION
Badak Jawa or Javan Rhino (Rhinoceros sondaicus) is considered to be one of the world's rarest and most
endangered of all mammals. Once it ranged over Bengal through Burma, Sumatra and Java but now only
two populations remain. Up to 15 rhinos live along the Dong Nai River in Vietnam and 55 to 60 are left in
Ujung Kulon National Park, their last home in Indonesia.
Badak Sumatra or Sumatran Rhino (Dicerorhinus sumatrensis) is the only hairy and smallest of five existing
species of rhinoceros. Today, they are found only in small scattered populations living in rugged terrain in
Sumatra. Its population is about 500 to 900 animals.
Stamp Design : DONALD BASON, WWF/IP
Photograph : ALAIN COMPOST
Data Source : WWF Indonesia Programme
© 1986 Copyright WWF With the authorization of WWF, registered Trademark owner
Rp.3.000

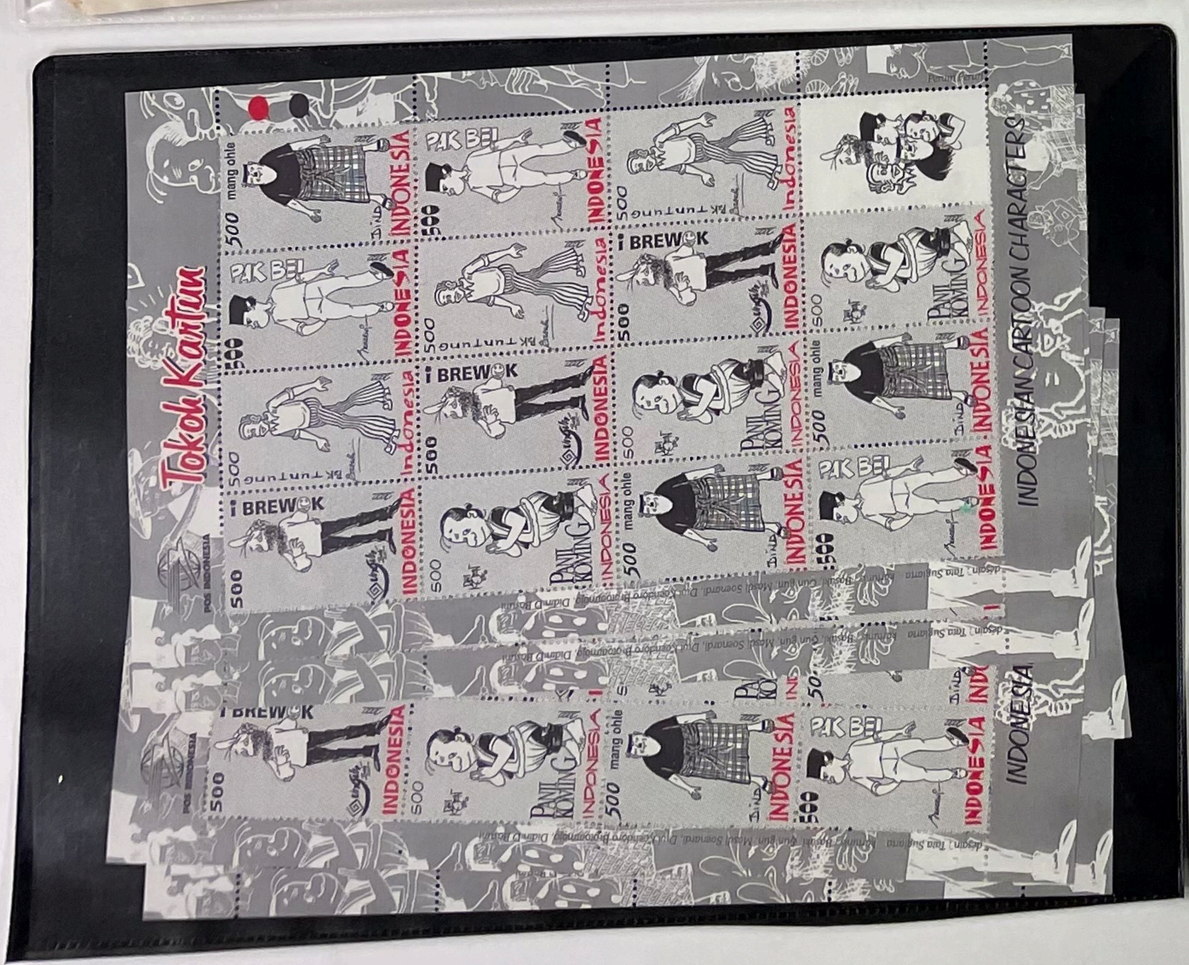
Tokoh Kartun
INDONESIA CARTOON CHARACTERS
PAK BEI
BREWOK
PANJI KOMING
500 mang ohle
INDONESIA

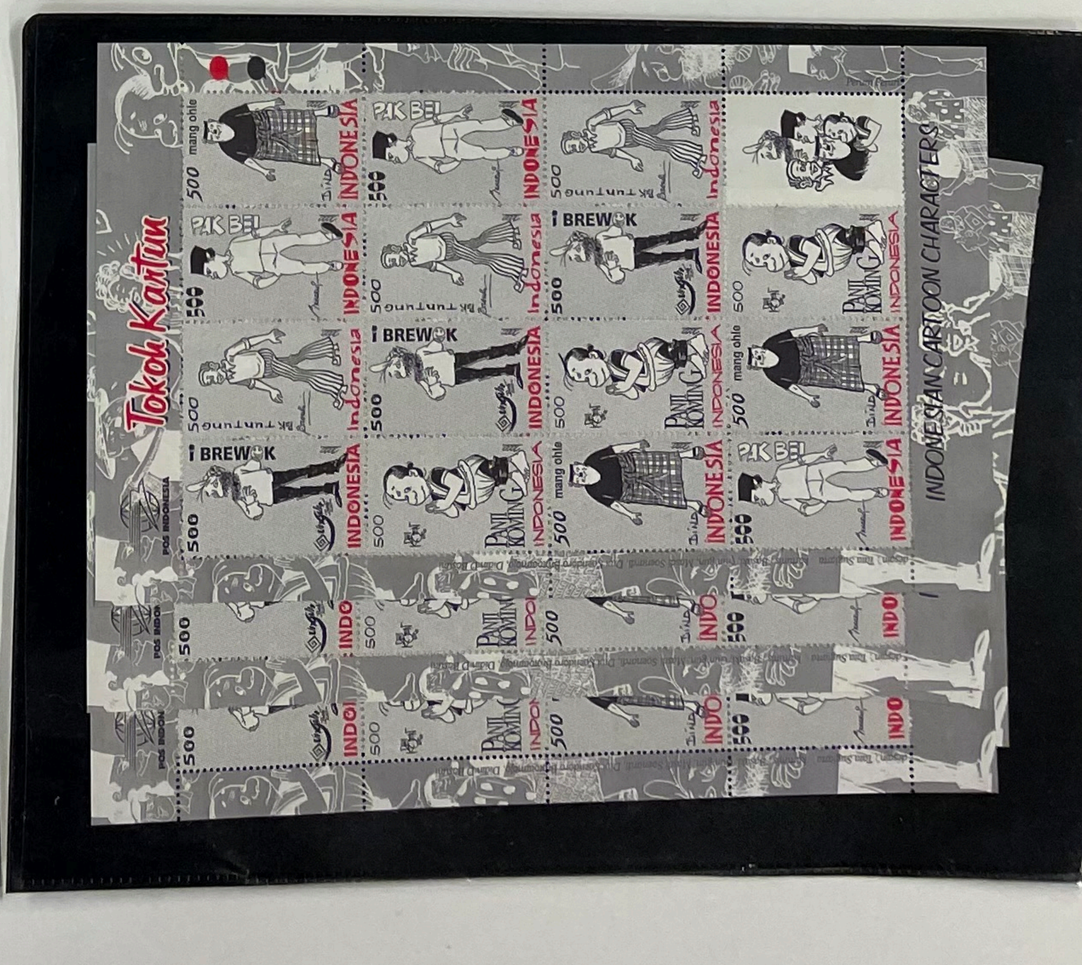
Tokoh Kartun
INDONESIA CARTOON CHARACTERS
PAK BEI
BREWOK
PANJI KOMING
500 mang ohle
INDONESIA

125 TAHUN UNI POS SEDUNIA 1874 - 1999
REPUBLIK INDONESIA
500
POST KANTOOR
125 YEARS UNIVERSAL POSTAL UNION 1874 - 1999
POS INDONESIA
Studio RedPoint
Peruri

REPUBLIK INDONESIA
25 sen
TEH
50 sen
10 sen

750,-
600,-
150d
3500,-
2800,-
REPUBLIK INDONESIA
700r

REPUBLIK INDONESIA
700r
300r
150r

1200,-
2400,-
5600,-
4900,-
4200,-
1993
700
REPUBLIK INDONESIA

BINATANG PIARAAN
POS INDONESIA
REPUBLIK INDONESIA
500
1000
PETS

BINATANG PIARAAN
POS INDONESIA
REPUBLIK INDONESIA
500
1000
PETS

125 TAHUN UNI POS SEDUNIA 1874 - 1999
REPUBLIK INDONESIA
500
POST KANTOOR
POS INDONESIA
125 YEARS UNIVERSAL POSTAL UNION 1874 - 1999

BINATANG PIARAAN
POS INDONESIA
REPUBLIK INDONESIA
500
1000
PETS

POS INDONESIA
REPUBLIK INDONESIA
300
WWF CONSERVATION STAMP COLLECTION
Badak Jawa or Javan Rhino (Rhinoceros sondaicus) is considered to be one of the world's rarest and most endangered of all mammals. Once it ranged over Bengal through Burma, Sumatra and Java but now only two populations remain. Up to 15 rhinos live along the Dong Nai River in Vietnam and 55 to 60 are left in Ujung Kulon National Park, their last home in Indonesia.
Badak Sumatra or Sumatran Rhino (Dicerorhinus sumatrensis) is the only hairy and smallest of five existing species of rhinoceros. Today, they are found only in small scattered populations living in rugged terrain in Sumatra. Its population is about 500 to 900 animals.
Stamp Design : DONALD BASON, WWF/IP
Photograph : ALAIN COMPOST
Data Source : WWF Indonesia Programme
© 1986 Copyright WWF With the authorization of WWF, registered Trademark owner
Rp.3.000

125 TAHUN UNI POS SEDUNIA 1874 - 1999
REPUBLIK INDONESIA 500
POST KANTOOR
125 YEARS UNIVERSAL POSTAL UNION 1874 - 1999
POS INDONESIA

1NP. DUBAI POSTAGE
2NP. DUBAI POSTAGE
3NP. DUBAI POSTAGE
5NP. DUBAI POSTAGE
4NP. DUBAI POSTAGE

REPUBLIK INDONESIA
1.75
87.50
70.—
52.50
120.—
160.—
200.—

ประเทศไทย THAILAND
FAO
2 บาท BAHT

THAILAND
ประเทศไทย

ประเทศไทย THAILAND
THAILAND
ประเทศไทย

1988
REPUBLIK INDONESIA
Souvenir Sheet

ประเทศไทย THAILAND
2 บาท BAHT

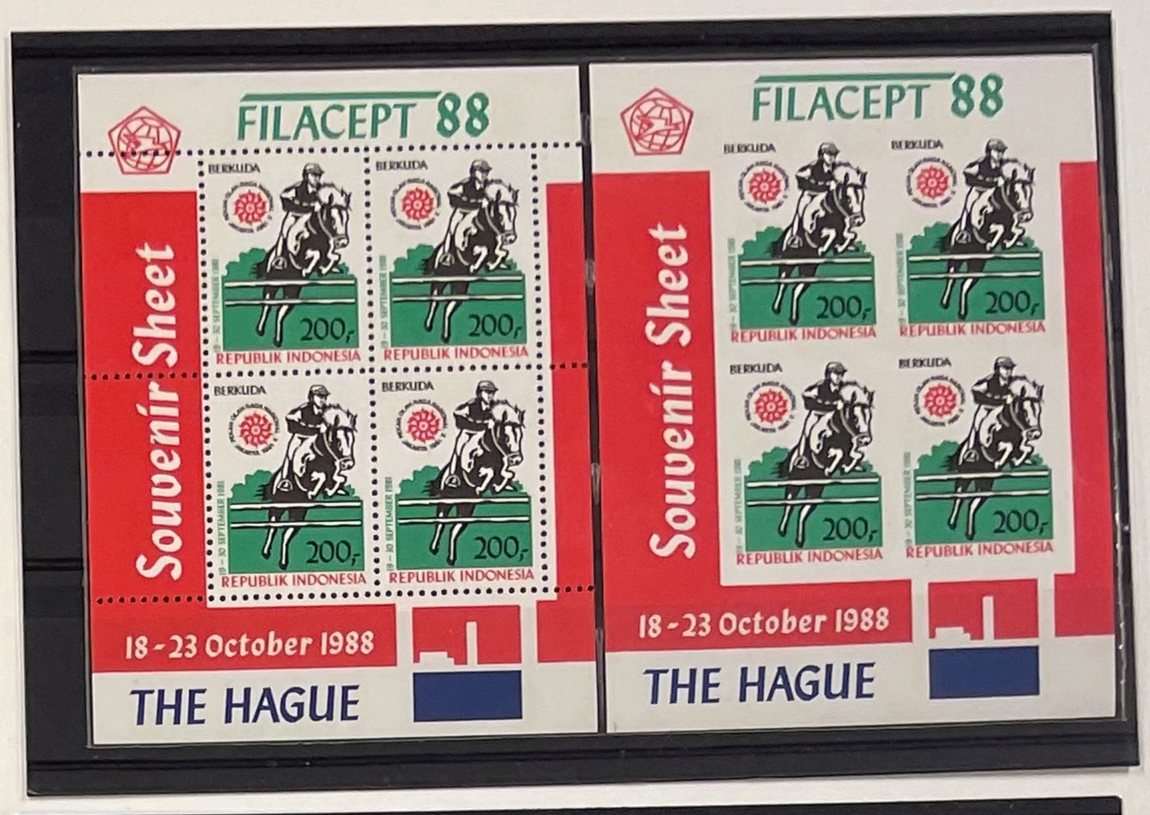
FILACEPT 88
Souvenir Sheet
BERKUDA
200f
REPUBLIK INDONESIA
18 - 23 October 1988
THE HAGUE

REPUBLIK INDONESIA
UNIVERSAL POSTAL UNION 1970
15f
30f
REPUBLIK INDONESIA
1973
25f
GERAKAN TABUNGAN NASIONAL
2 TAHUN TABUNAS TASKA
40f
25 TAHUN PBB
PEACE JUSTICE AND PROGRESS
80f
IMO-WMO CENTENARY
PARIWISATA 1973
BALI
JAWA
KALIMANTAN
100f
30f
60f

ประเทศไทย THAILAND
NATIONAL COMMUNICATIONS DAY 1995
2 บาท BAHT
9 บาท BAHT
5 บาท BAHT

CERITA RAKYAT
INDONESIAN FOLKTALES
POS INDONESIA
5000
Tapak Tuan
ACEH

ไทย THAILAND
60สต.
50ST.
POSTAGE
2 บาท BAHT

REPUBLIK INDONESIA
700
75 TAHUN FEDERASI INTERNASIONAL PALANG MERAH DAN BULAN SABIT MERAH
75
REPUBLIK INDONESIA 300
300f
Tahun Keluarga Internasional
International Year of the Family
2 บาท BAHT

DJAKARTA, NOVEMBER 10-22 1963
GAMES OF THE NEW EMERGING FORCES
25.-
1,25
50.-
10.-
REPUBLIK INDONESIA
5

ROYAUME DU LAOS
20 K
60 K
POSTES