

LE 29 AOUT 1977

LE 1 SEPTEMBRE 1977

LE 1 SEPTEMBRE 1977

LE 1 SEPTEMBRE 1977

LE 1 SEPTEMBRE 1977

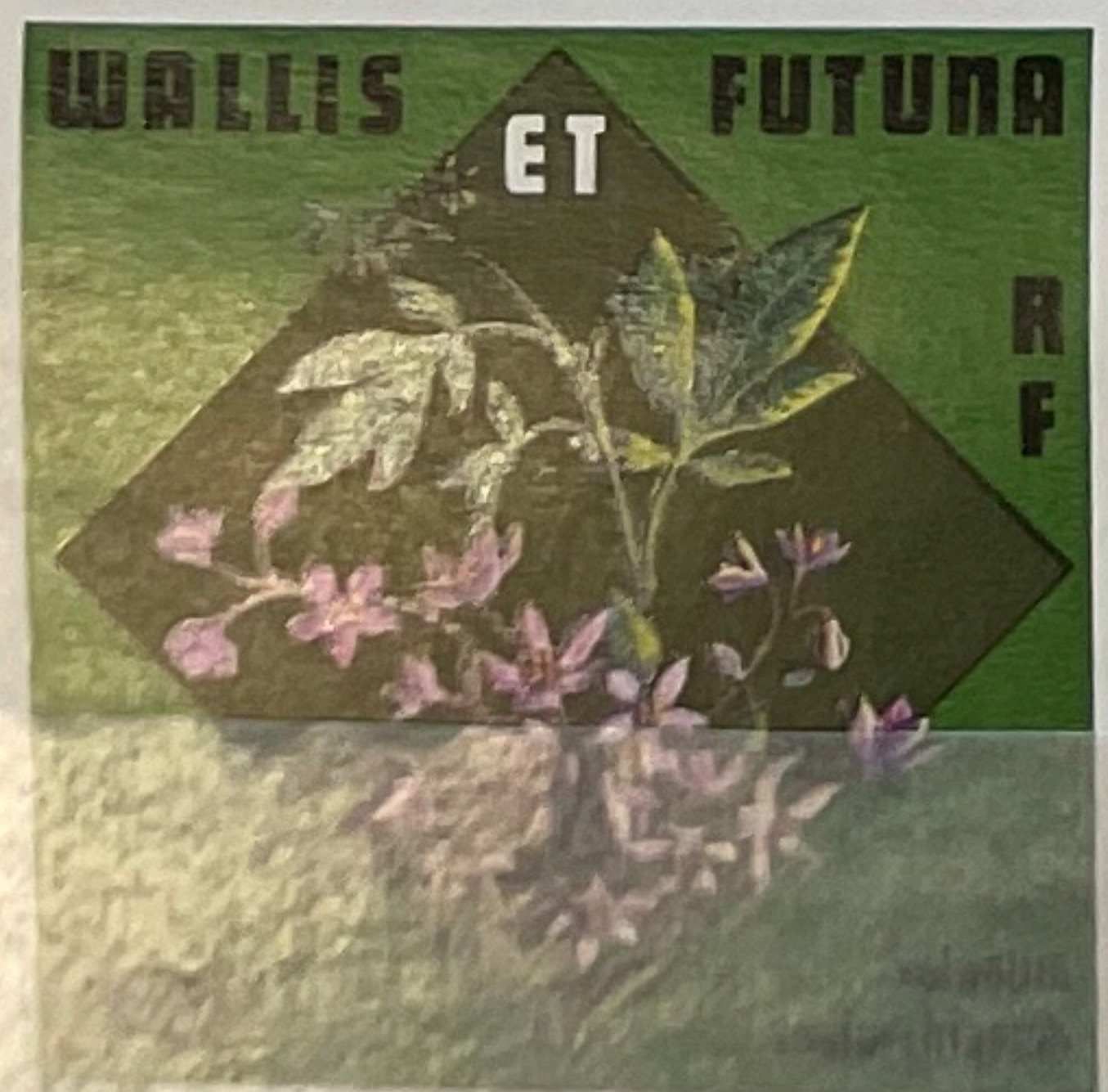
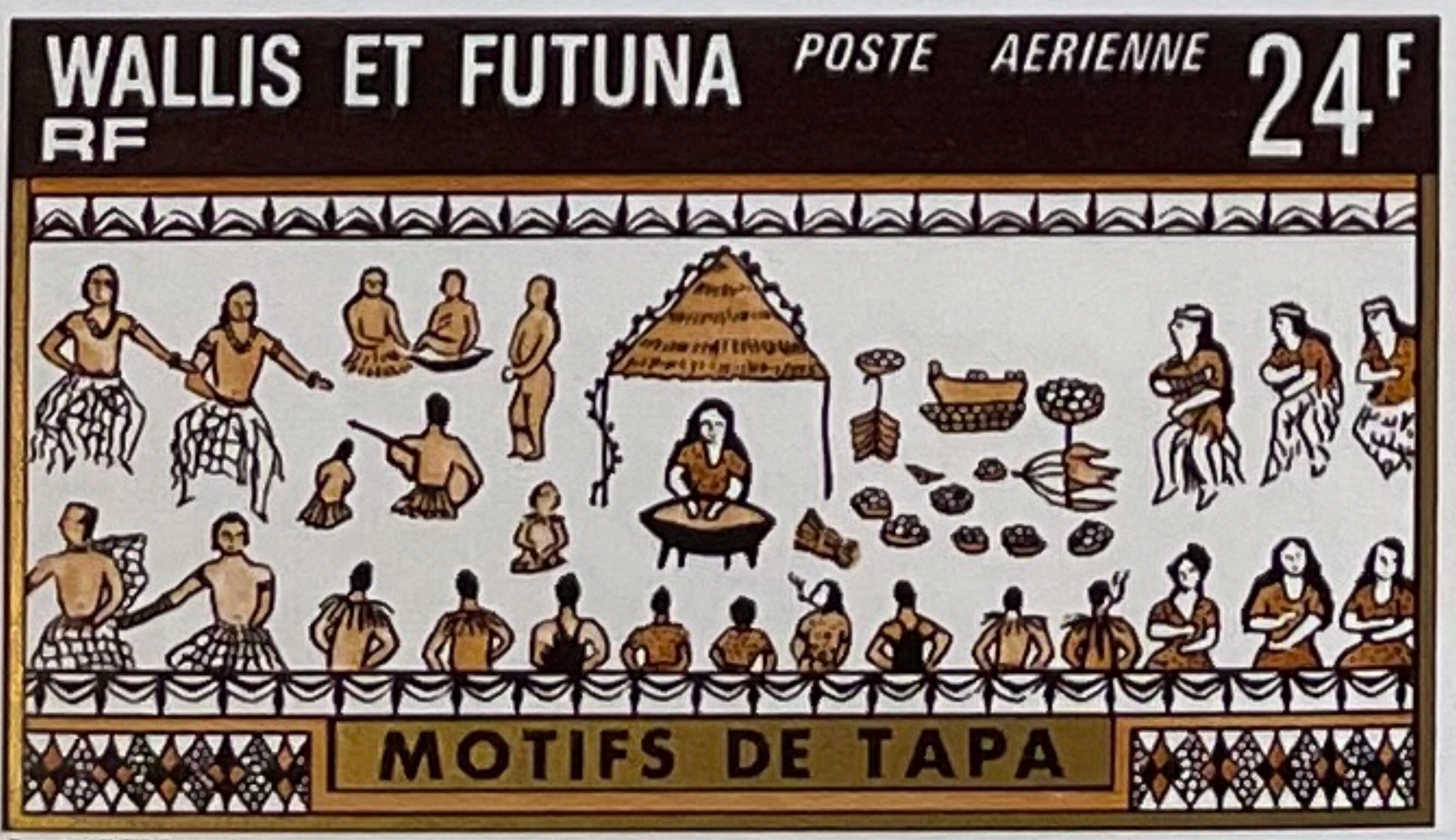
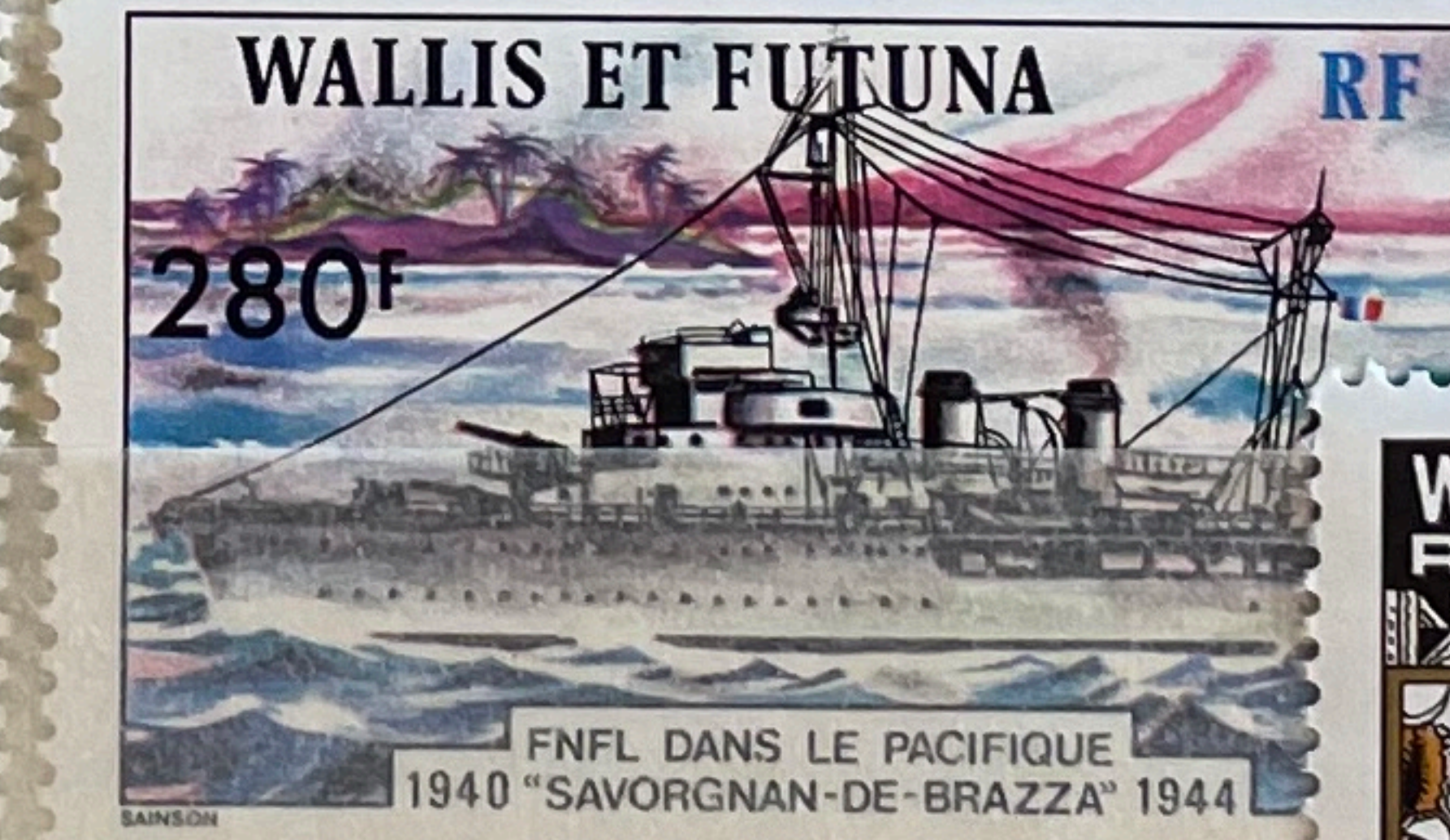
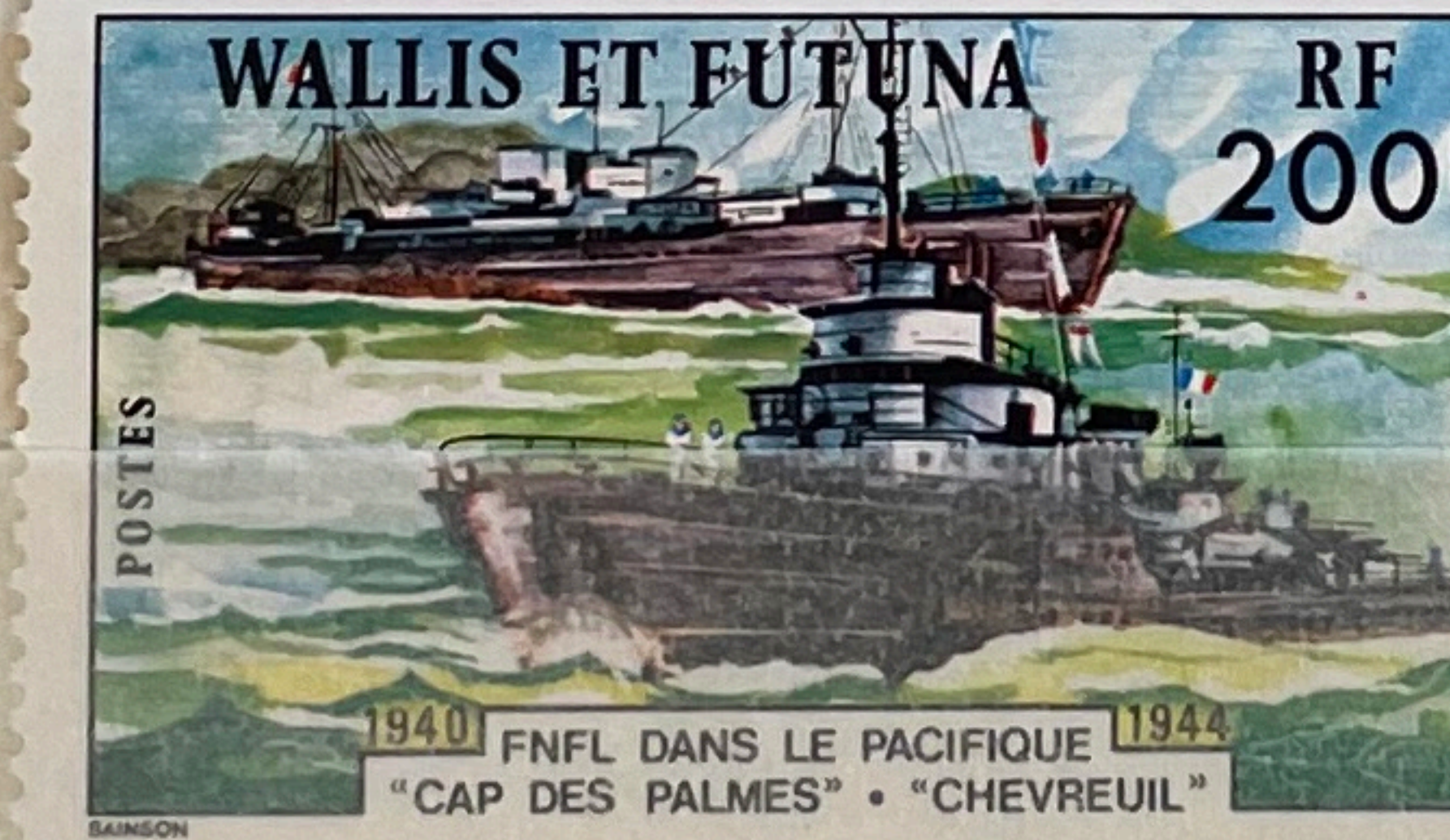
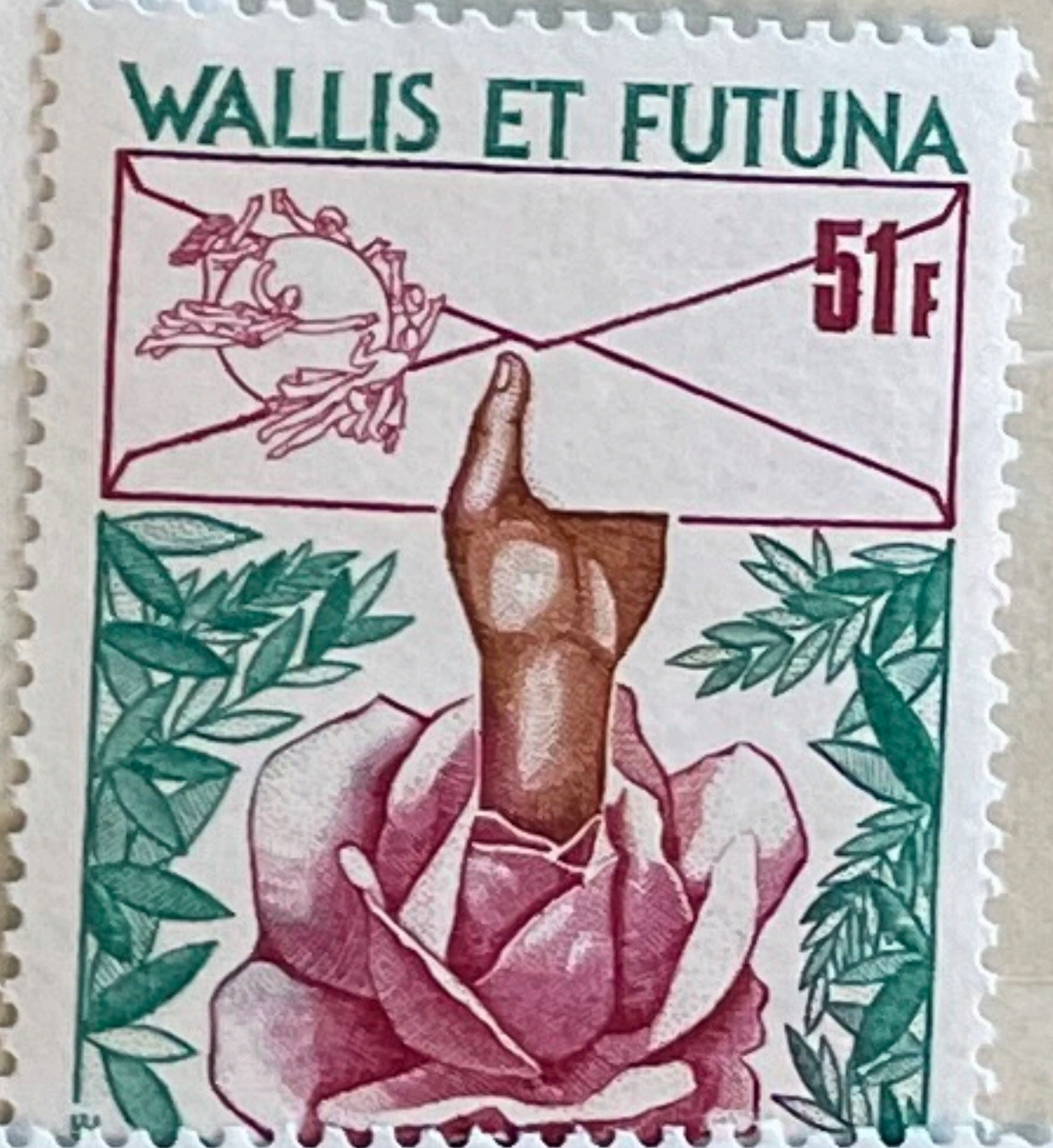
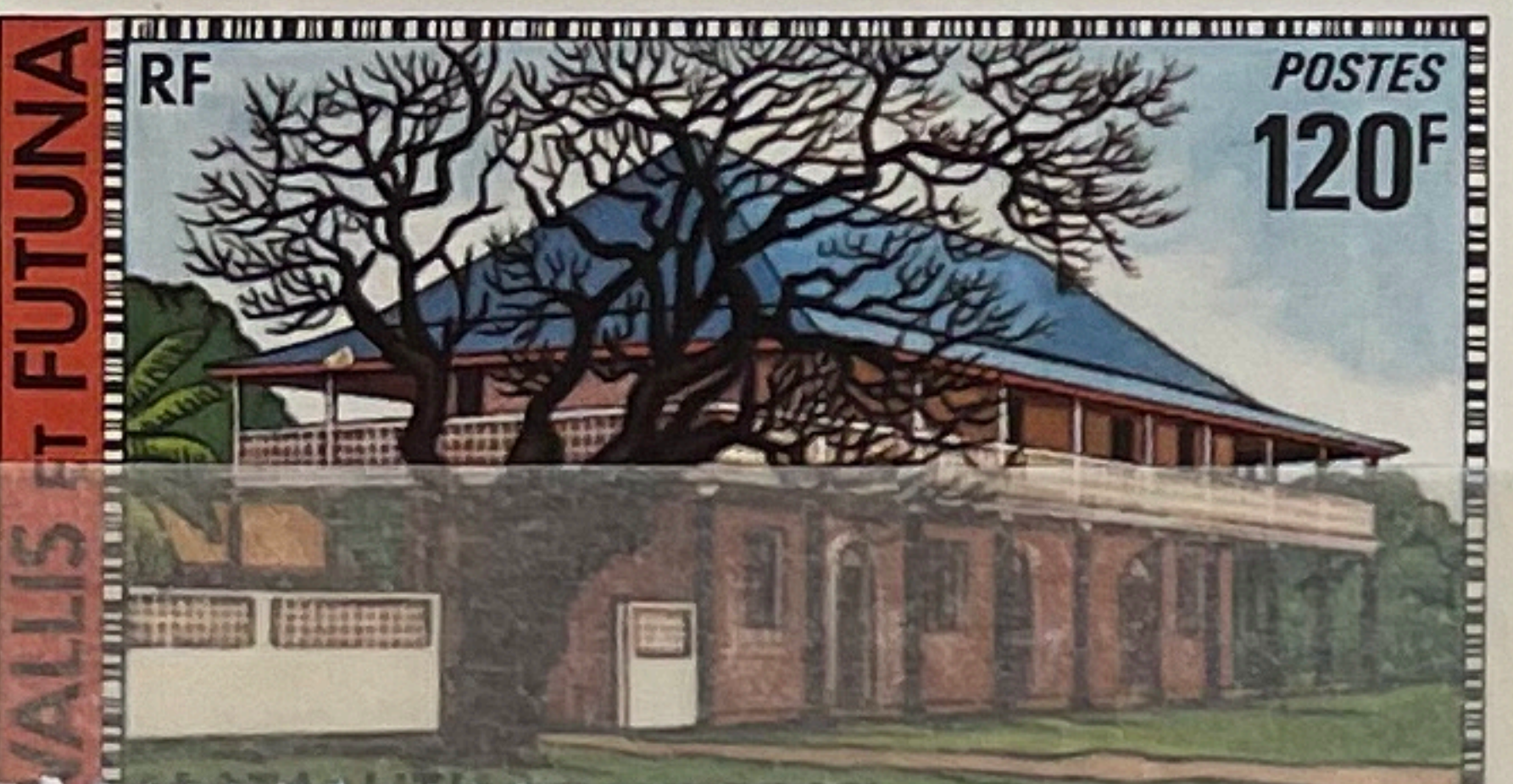
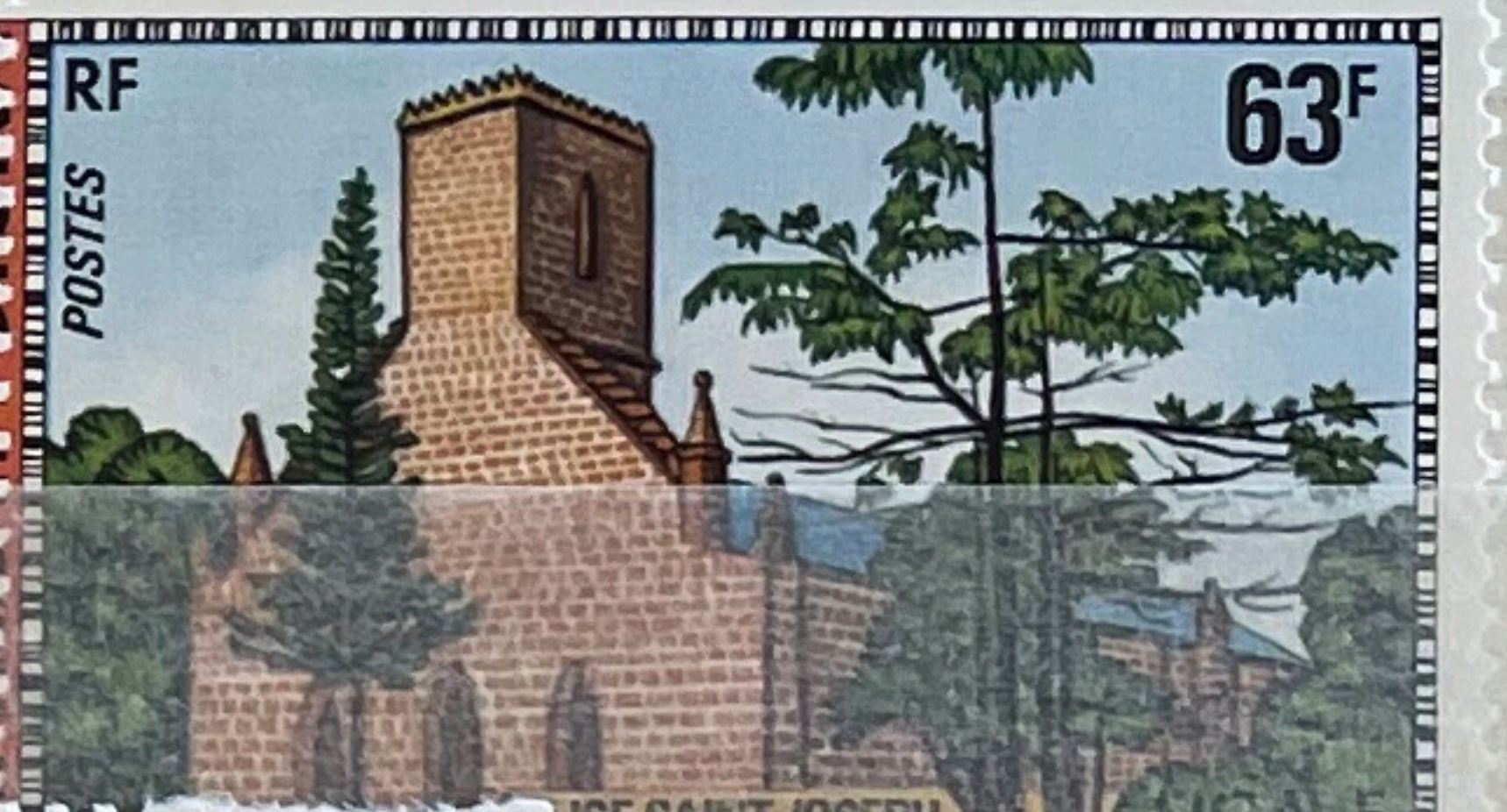
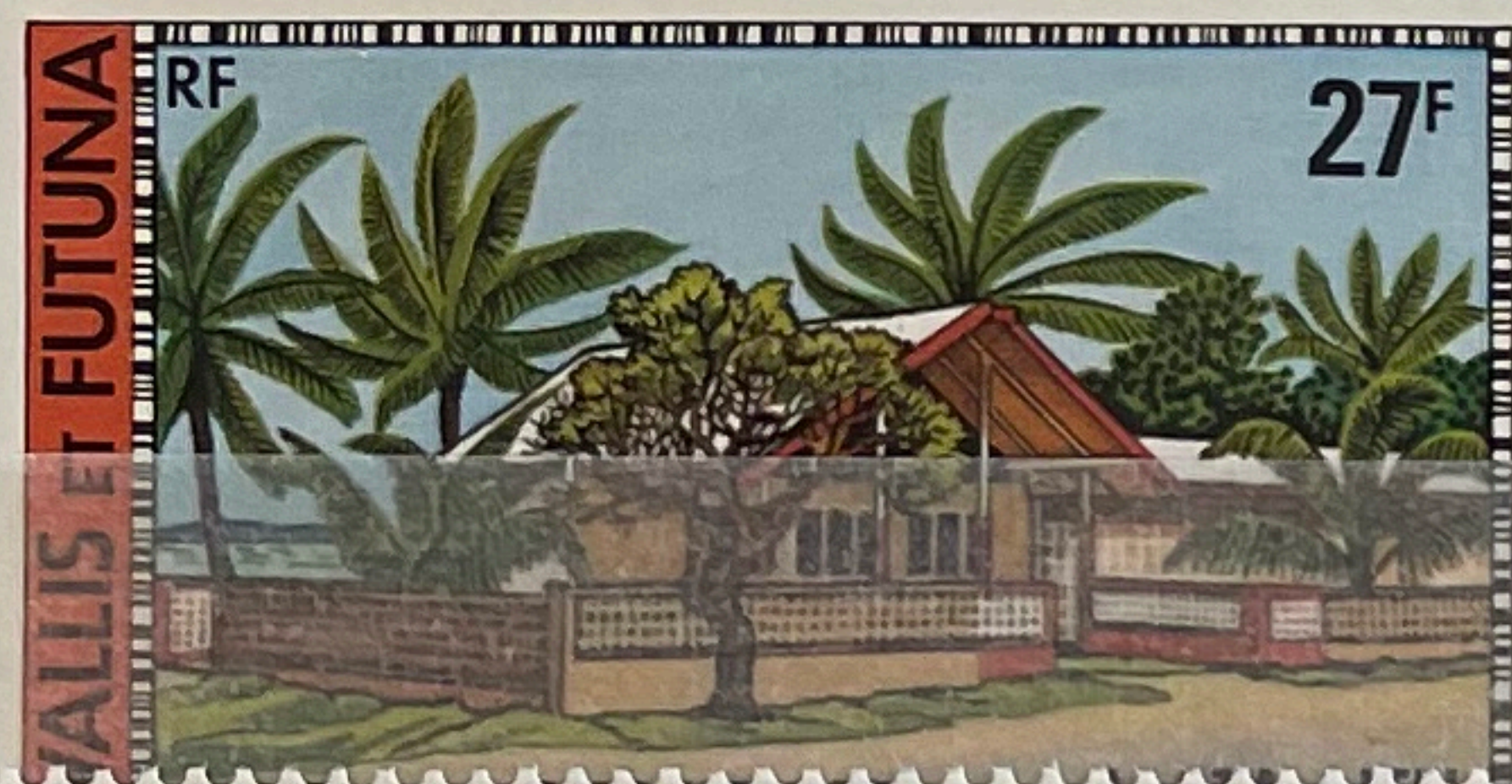

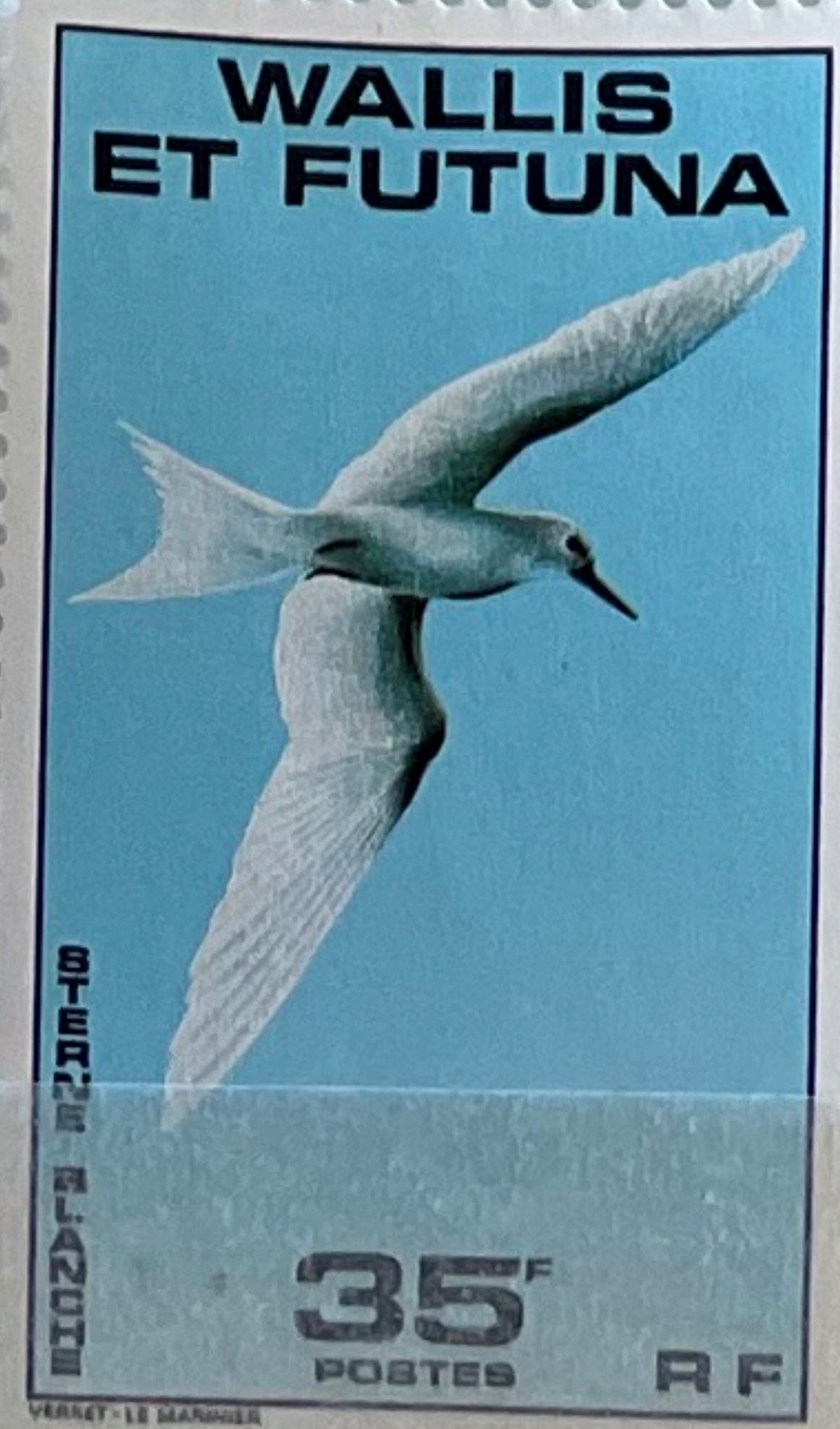
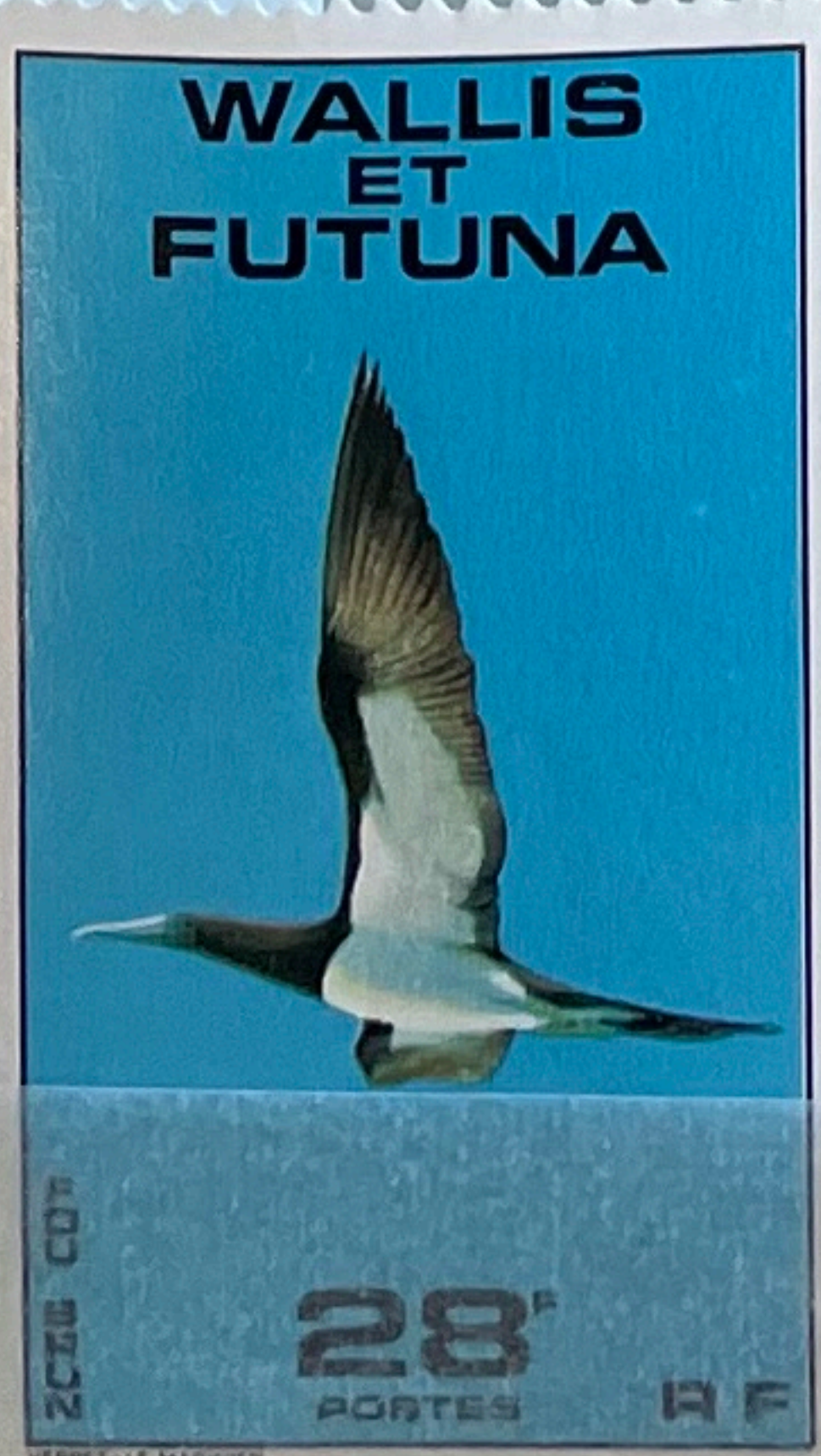
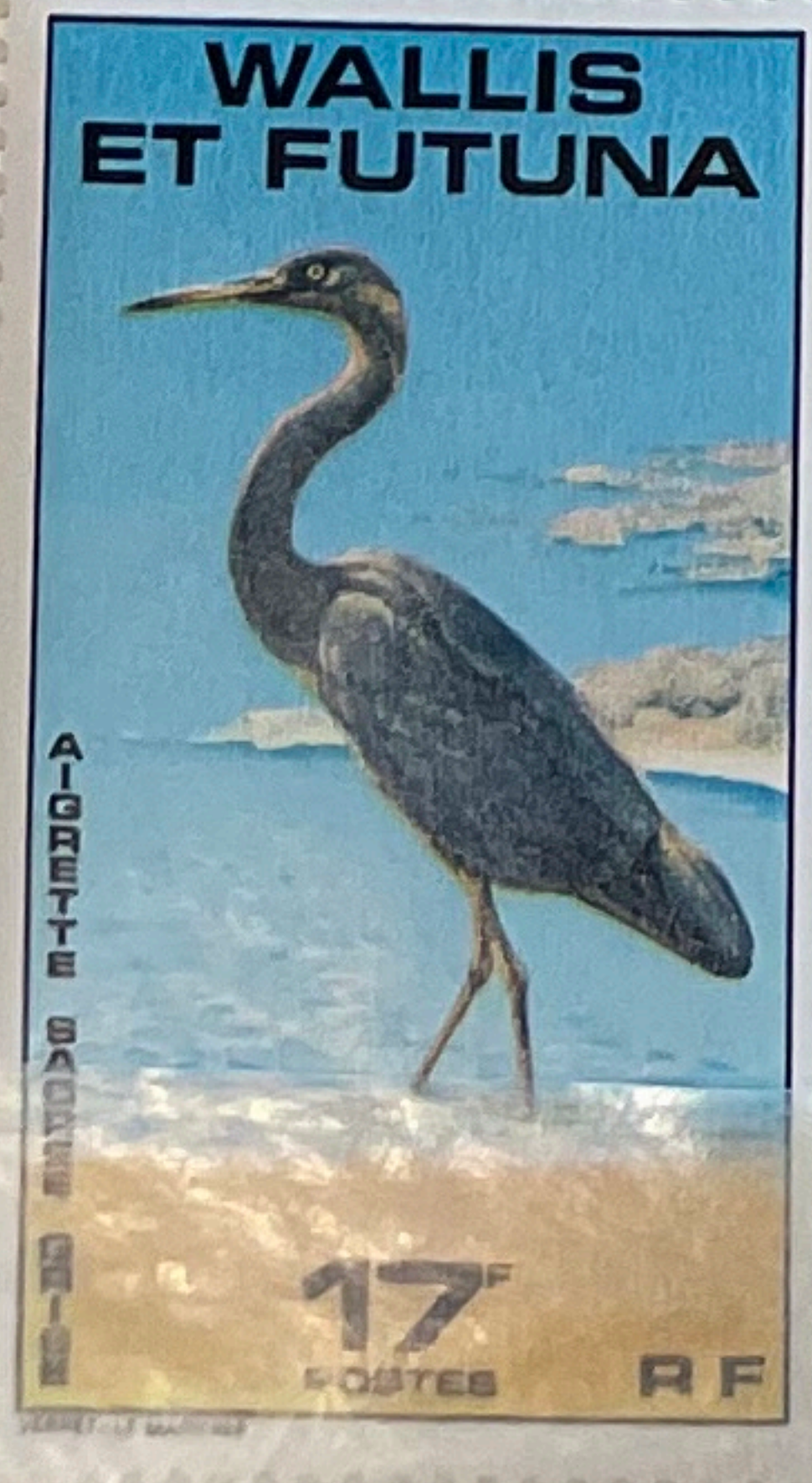
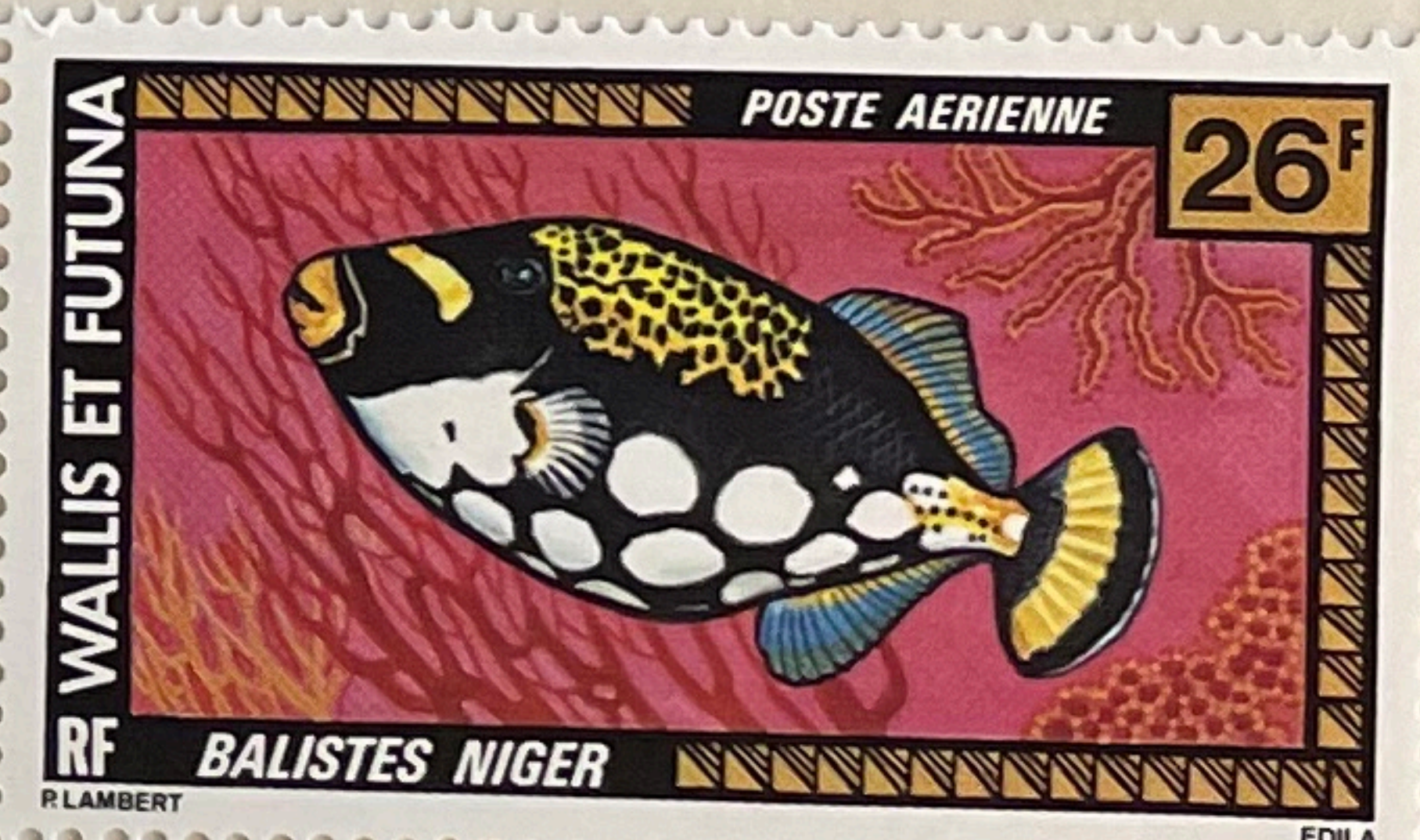
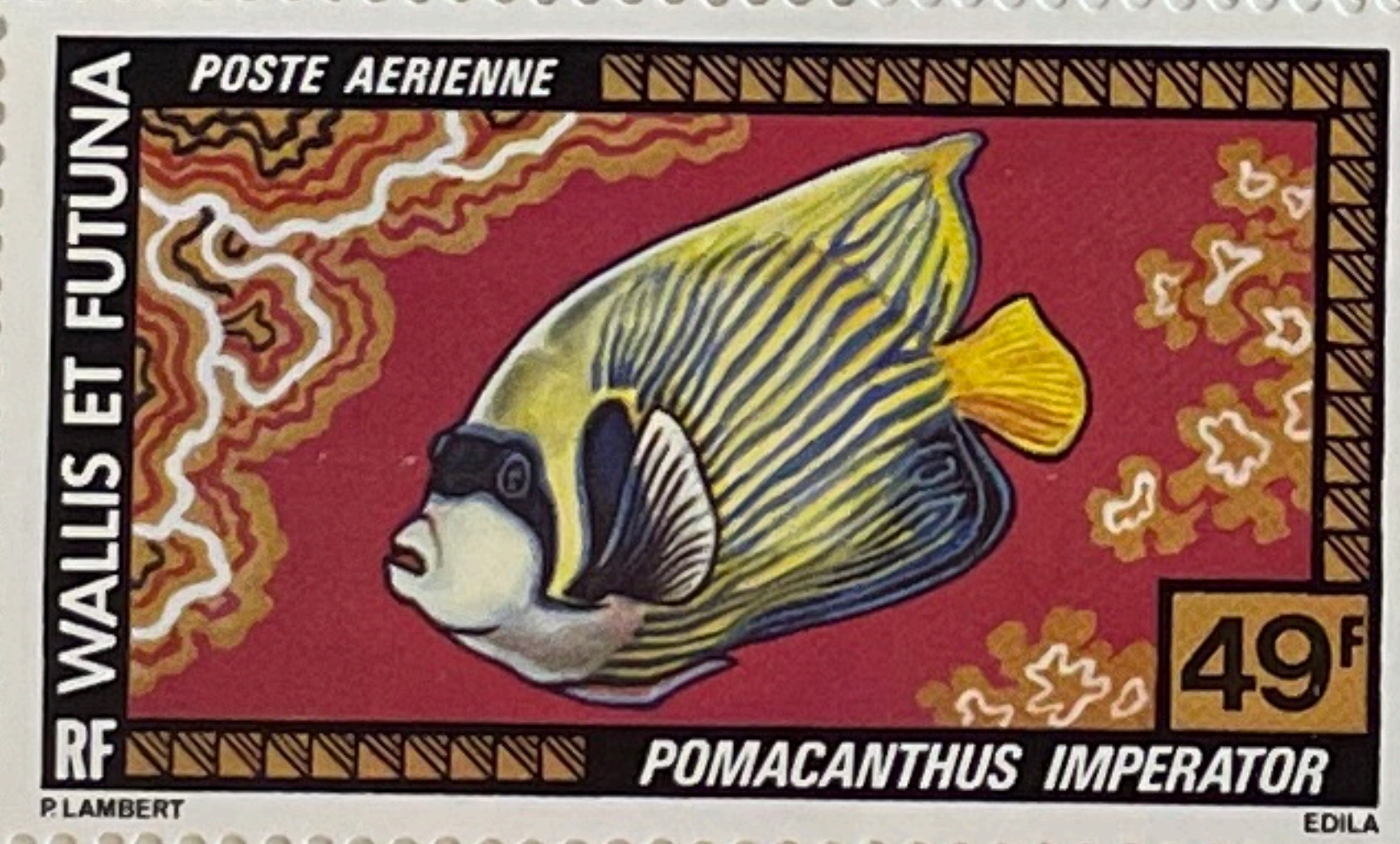
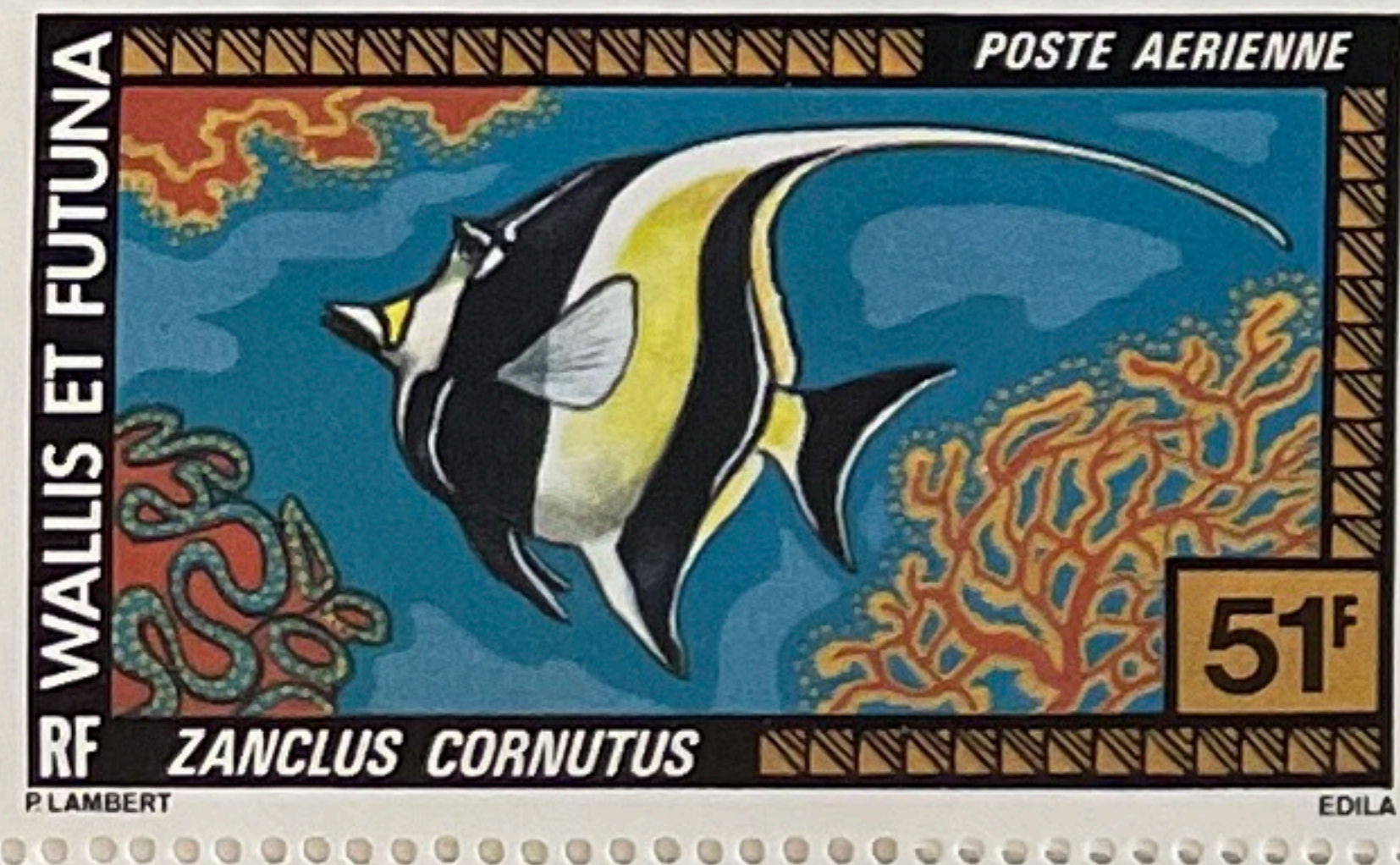
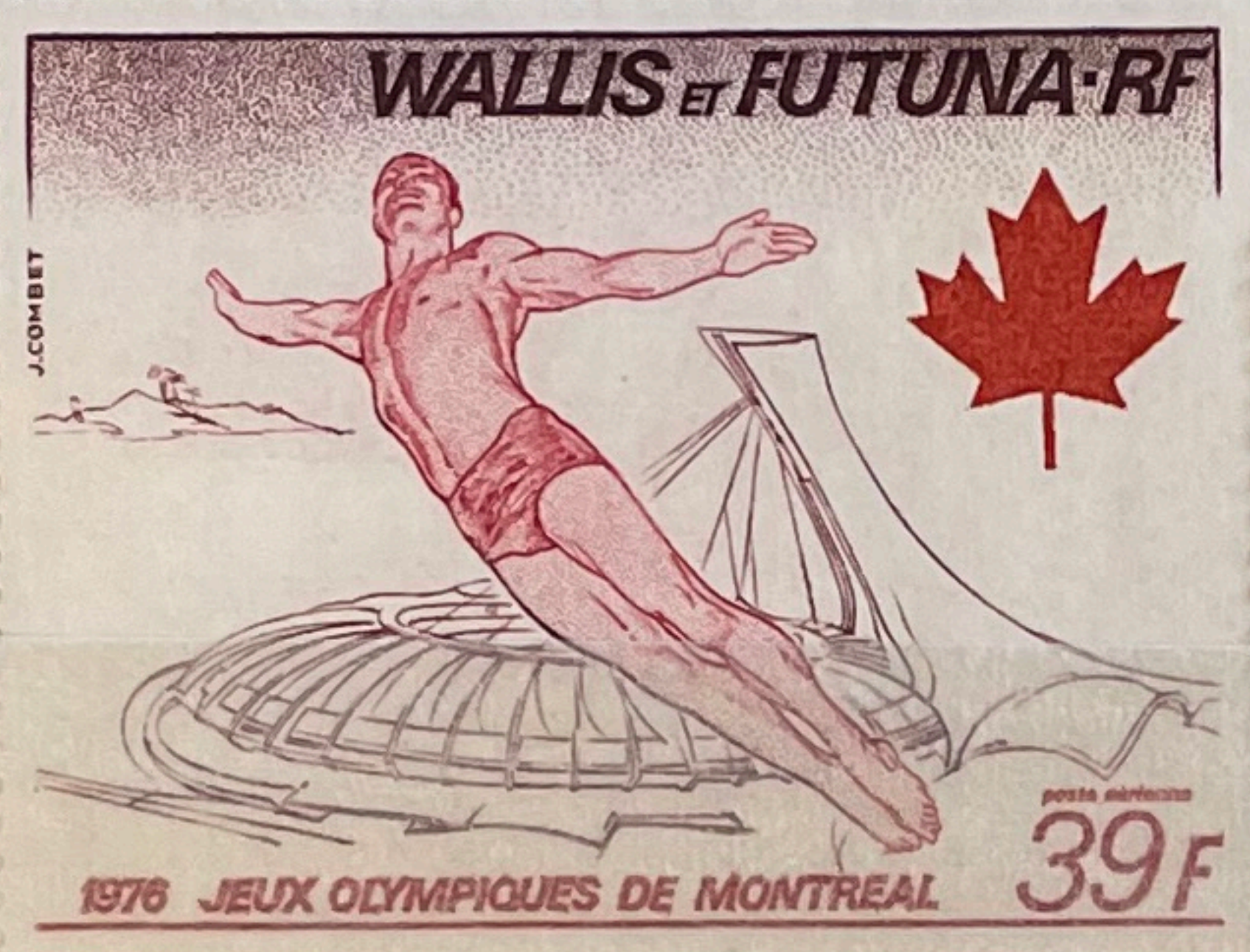
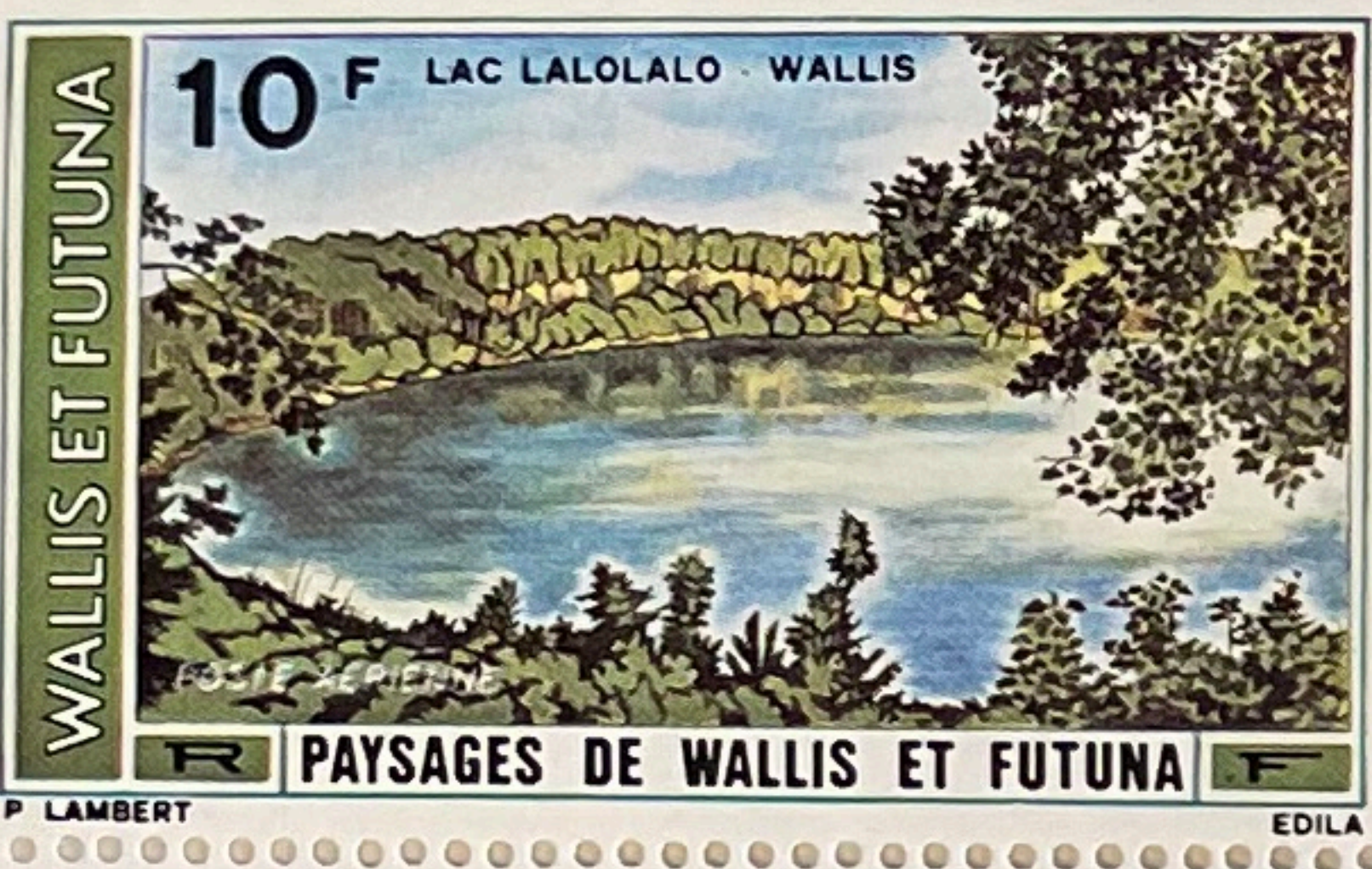
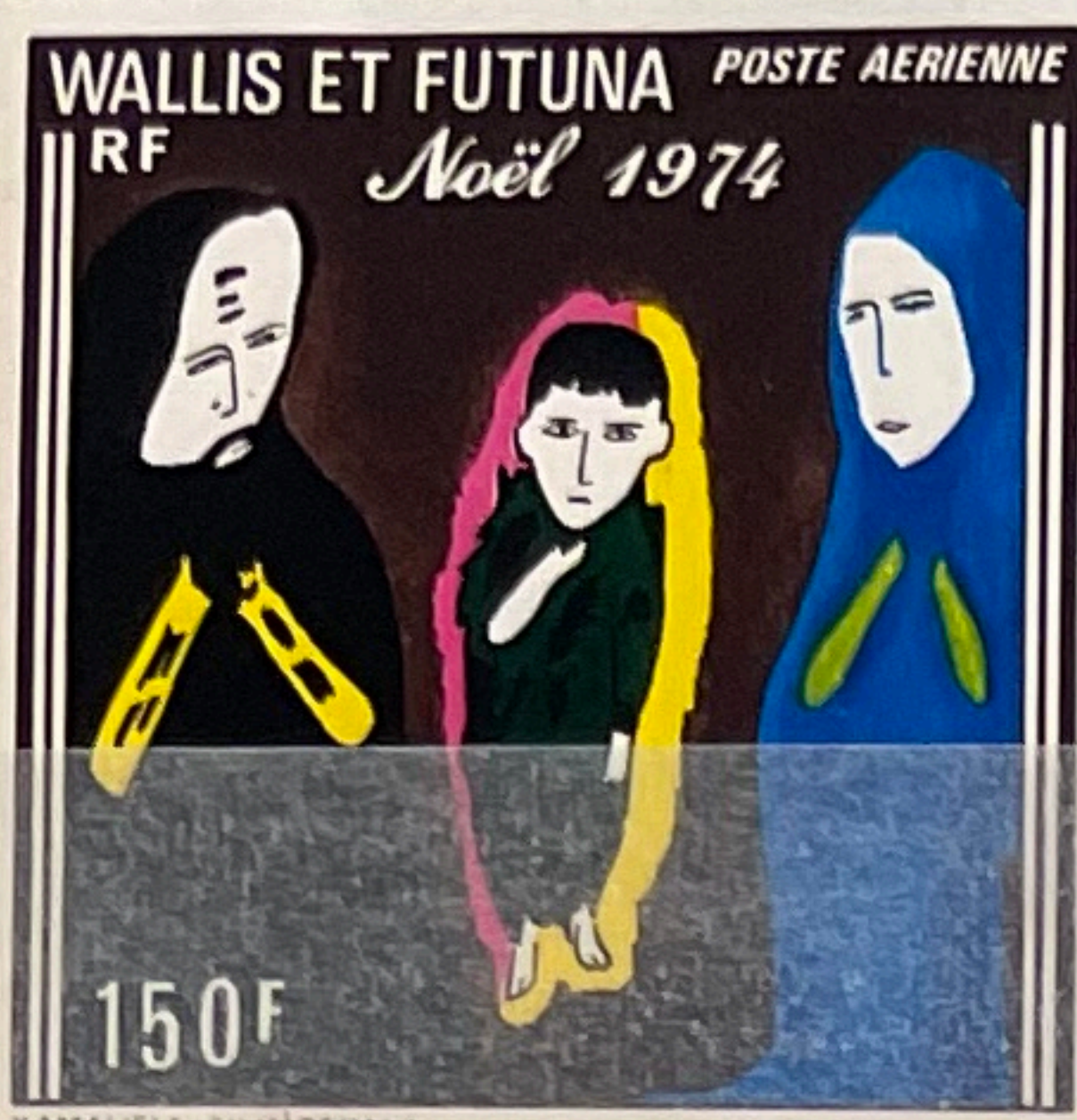

LE 4 AVRIL 1977

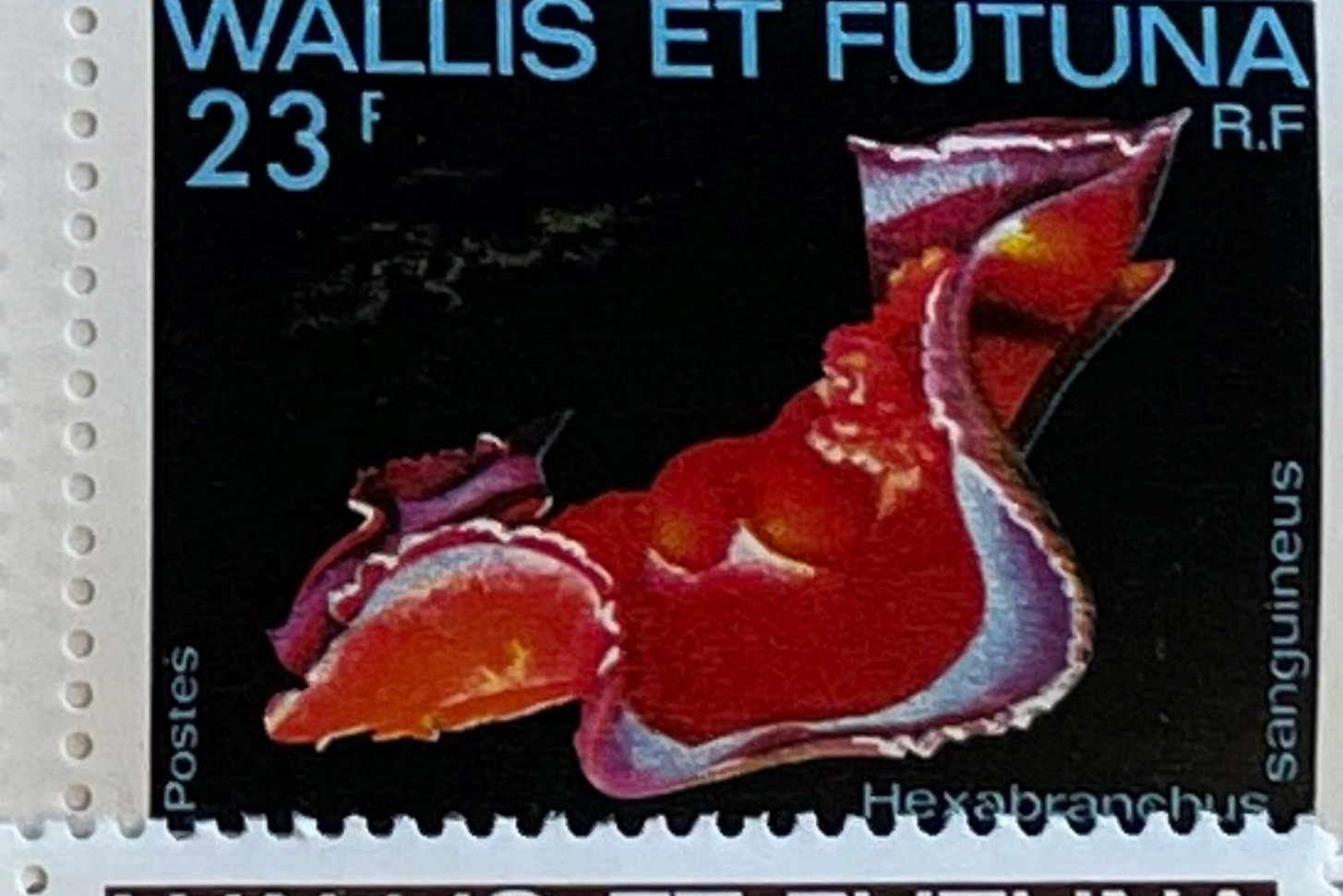
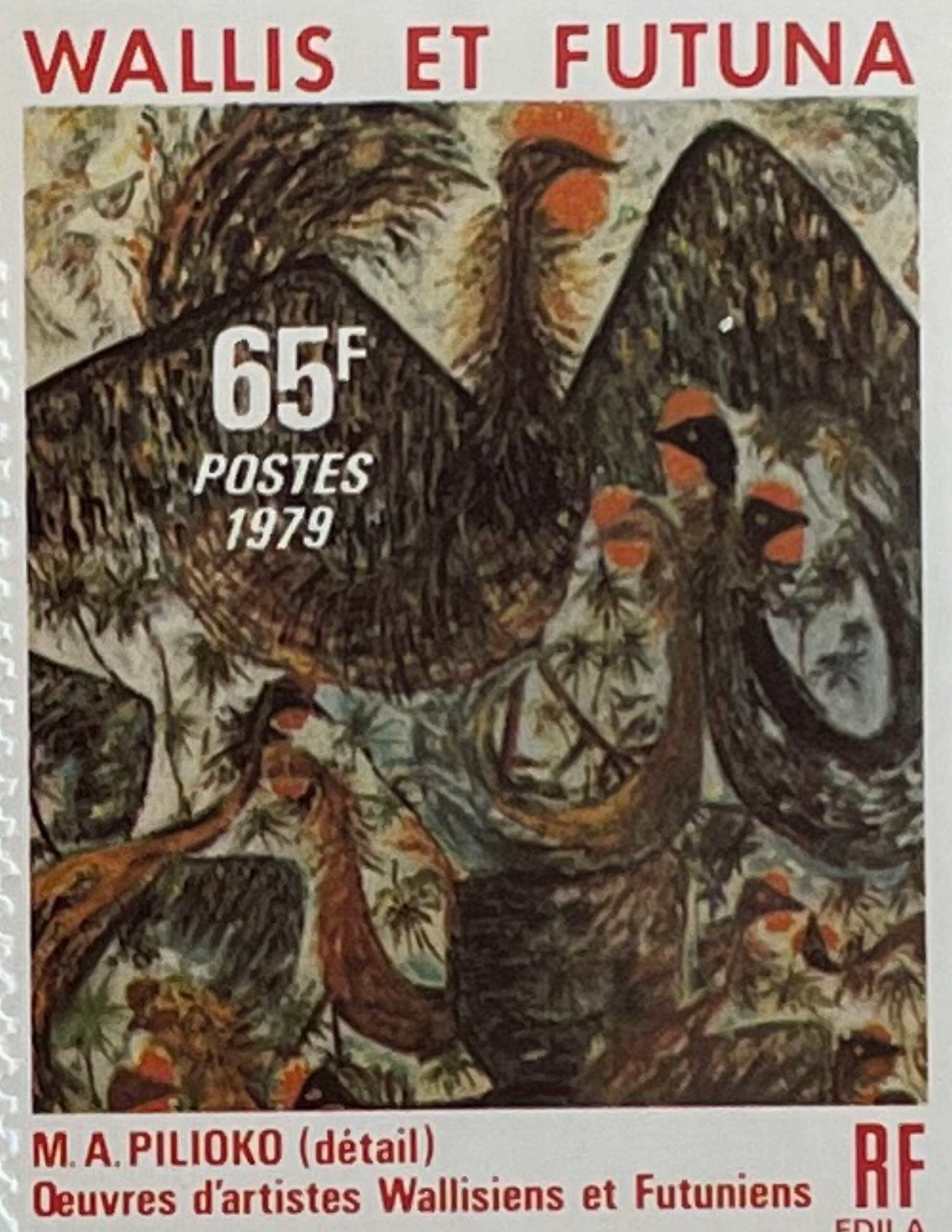
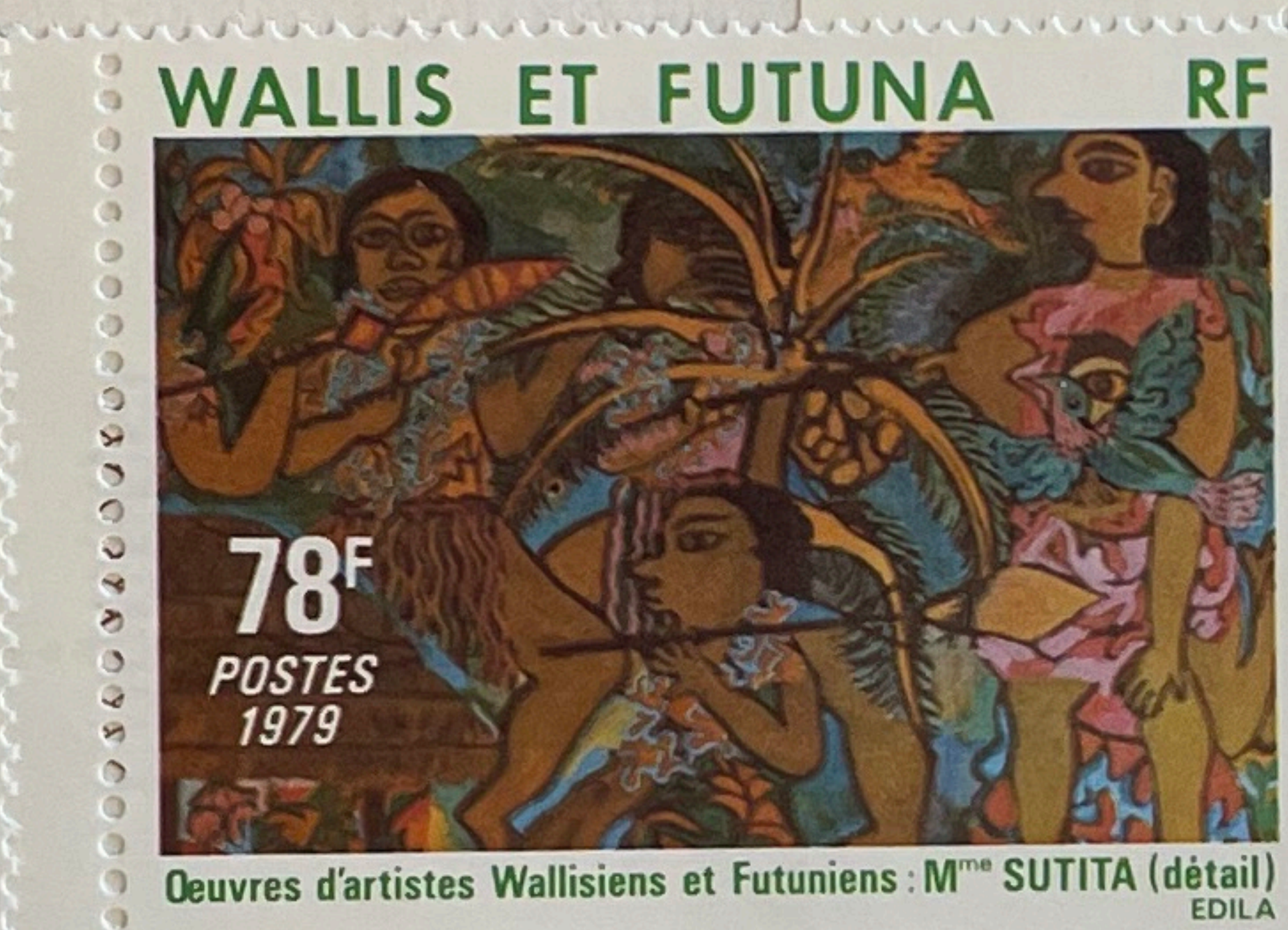
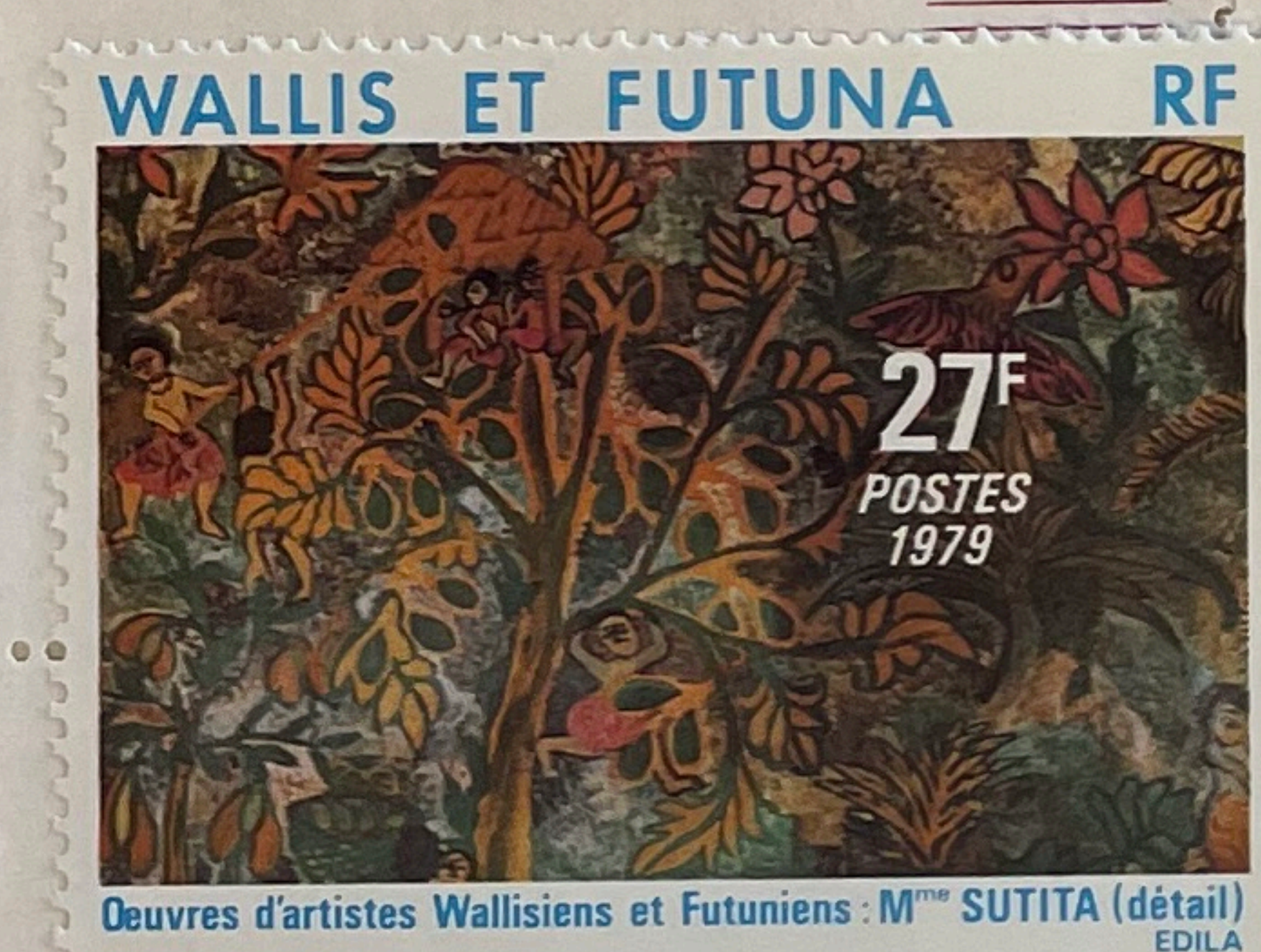
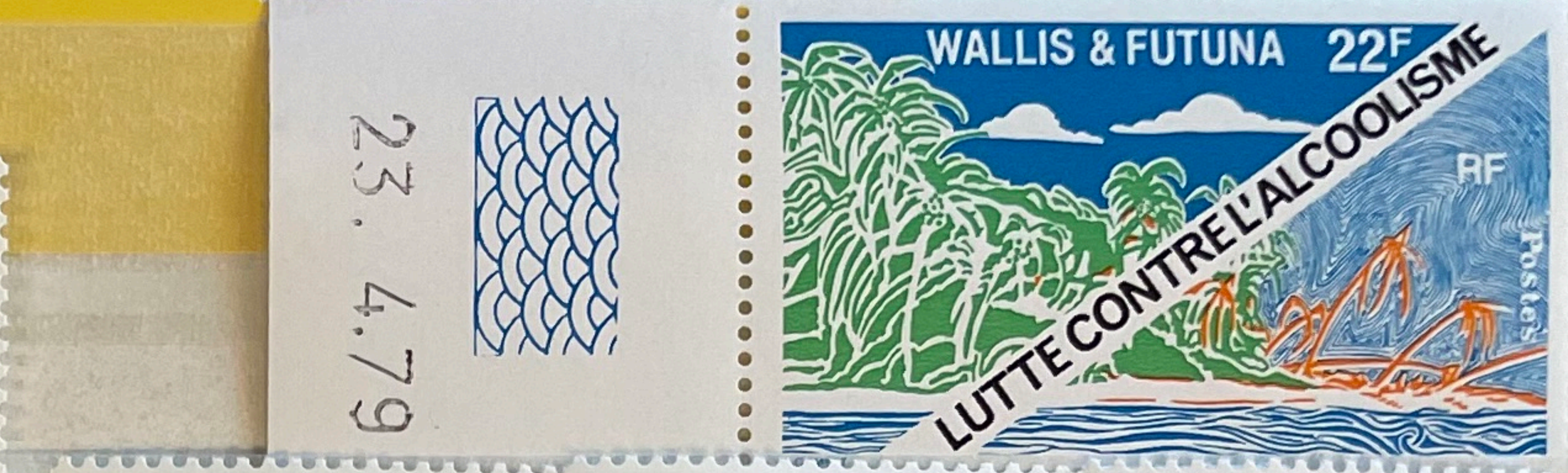

23. 4.79

21. 2.78

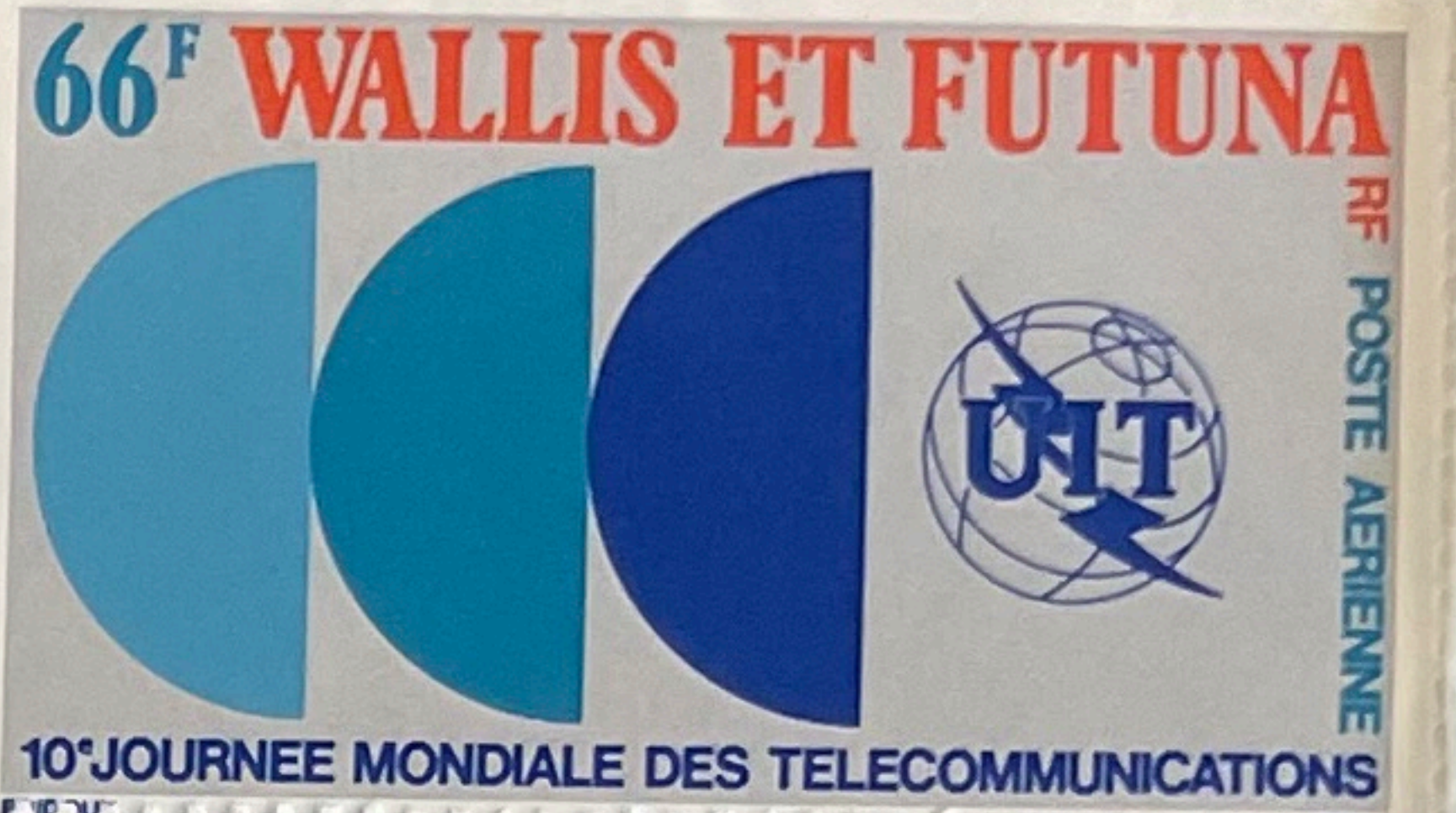
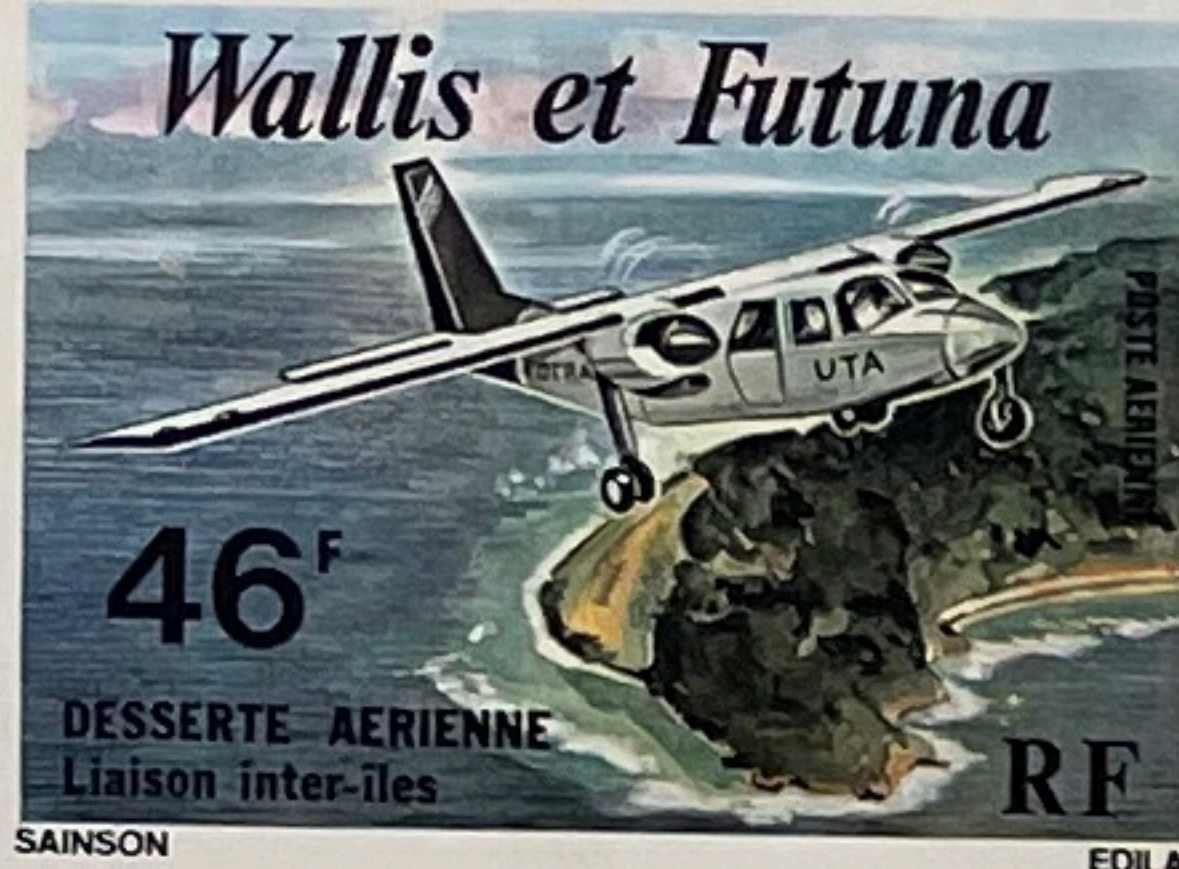
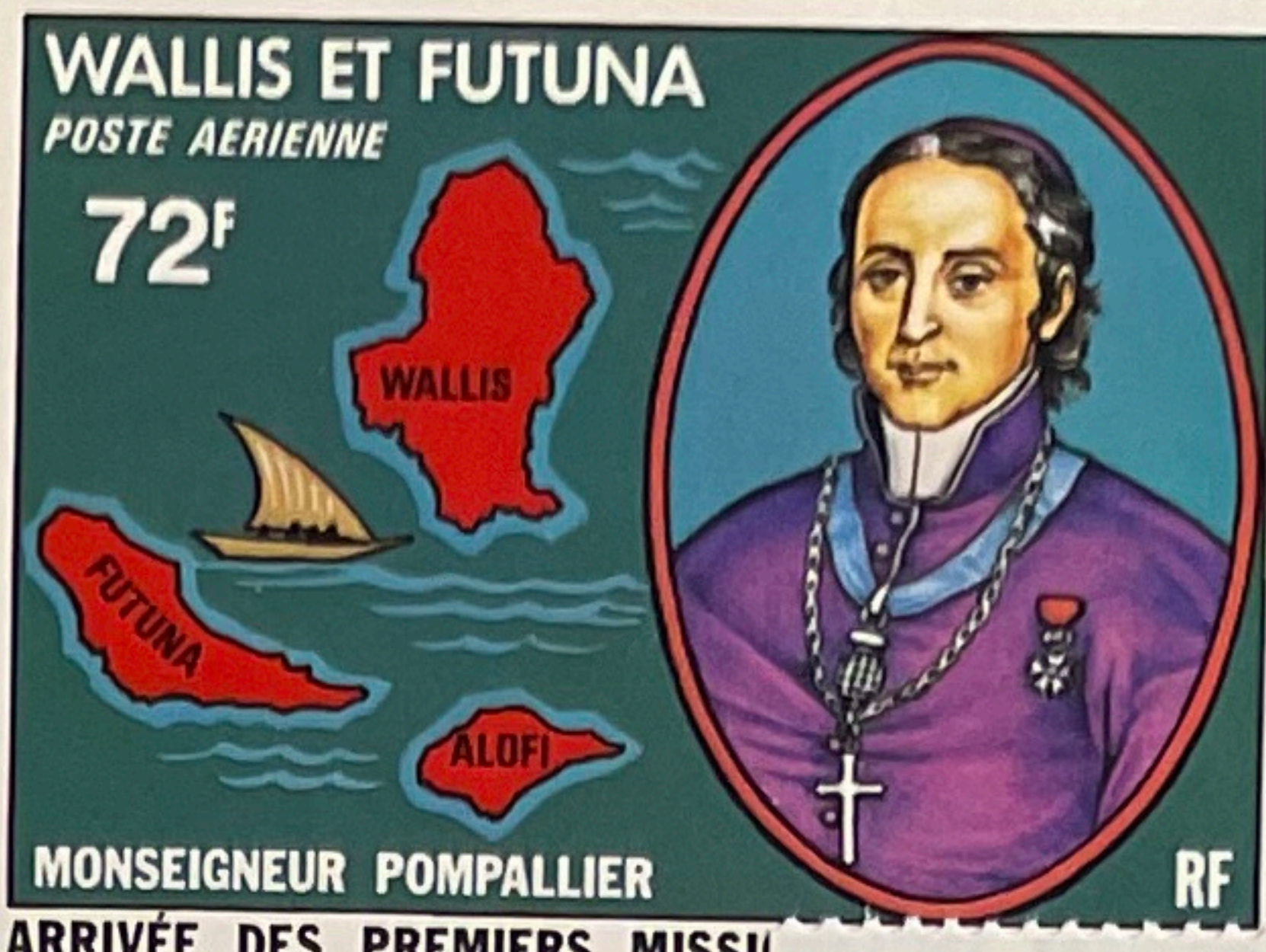
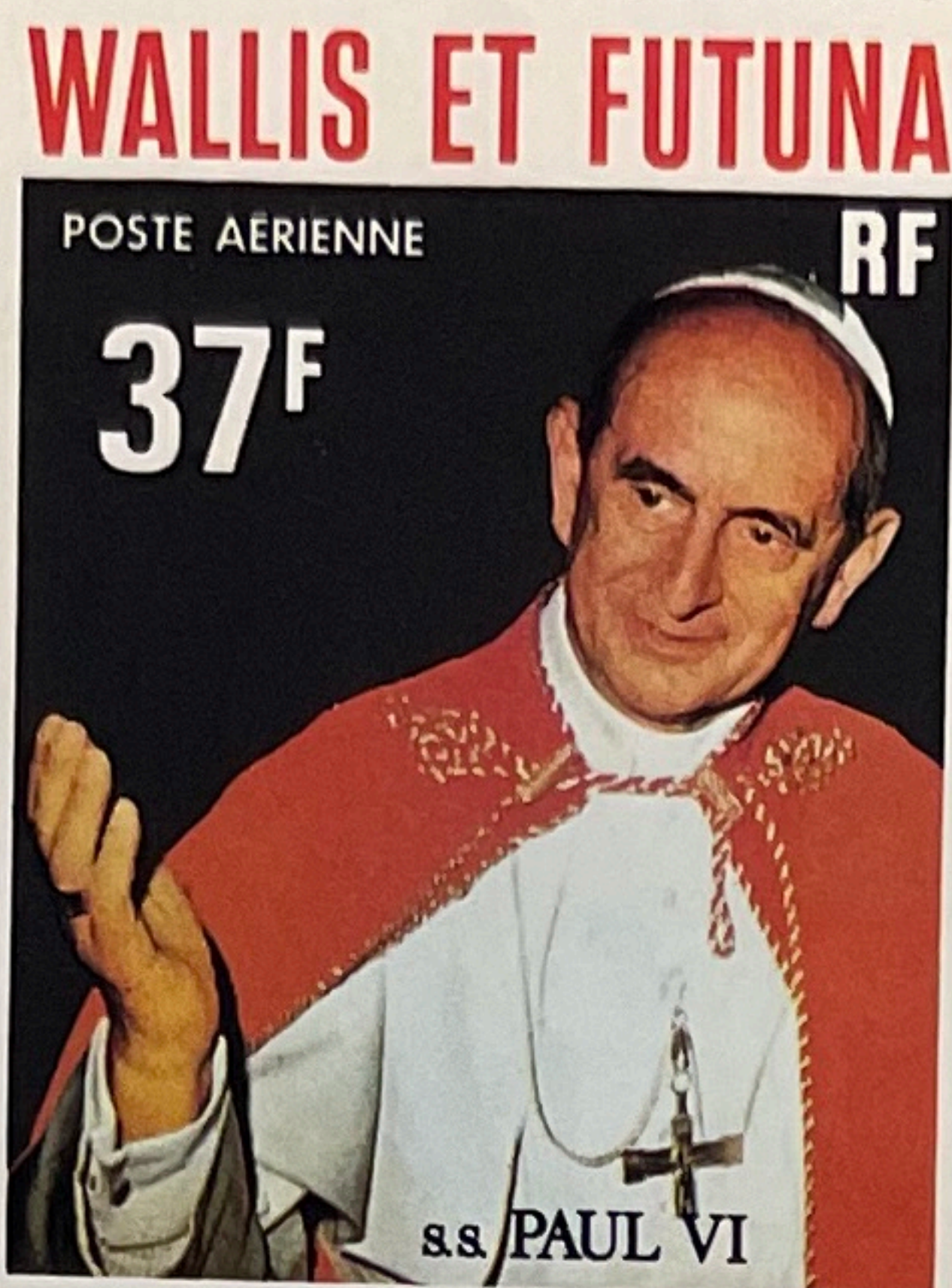
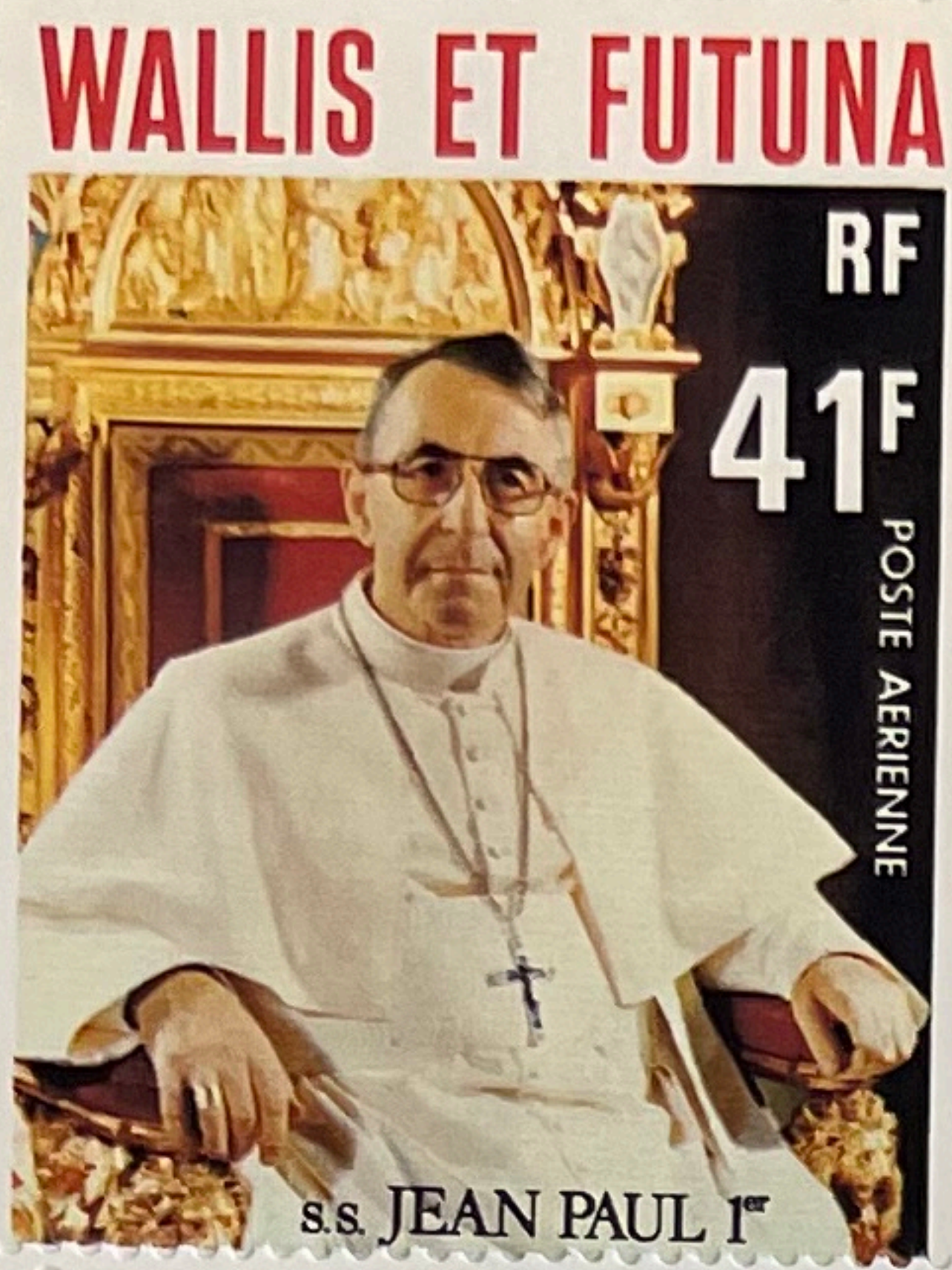

9-2-1979

9-2-1979

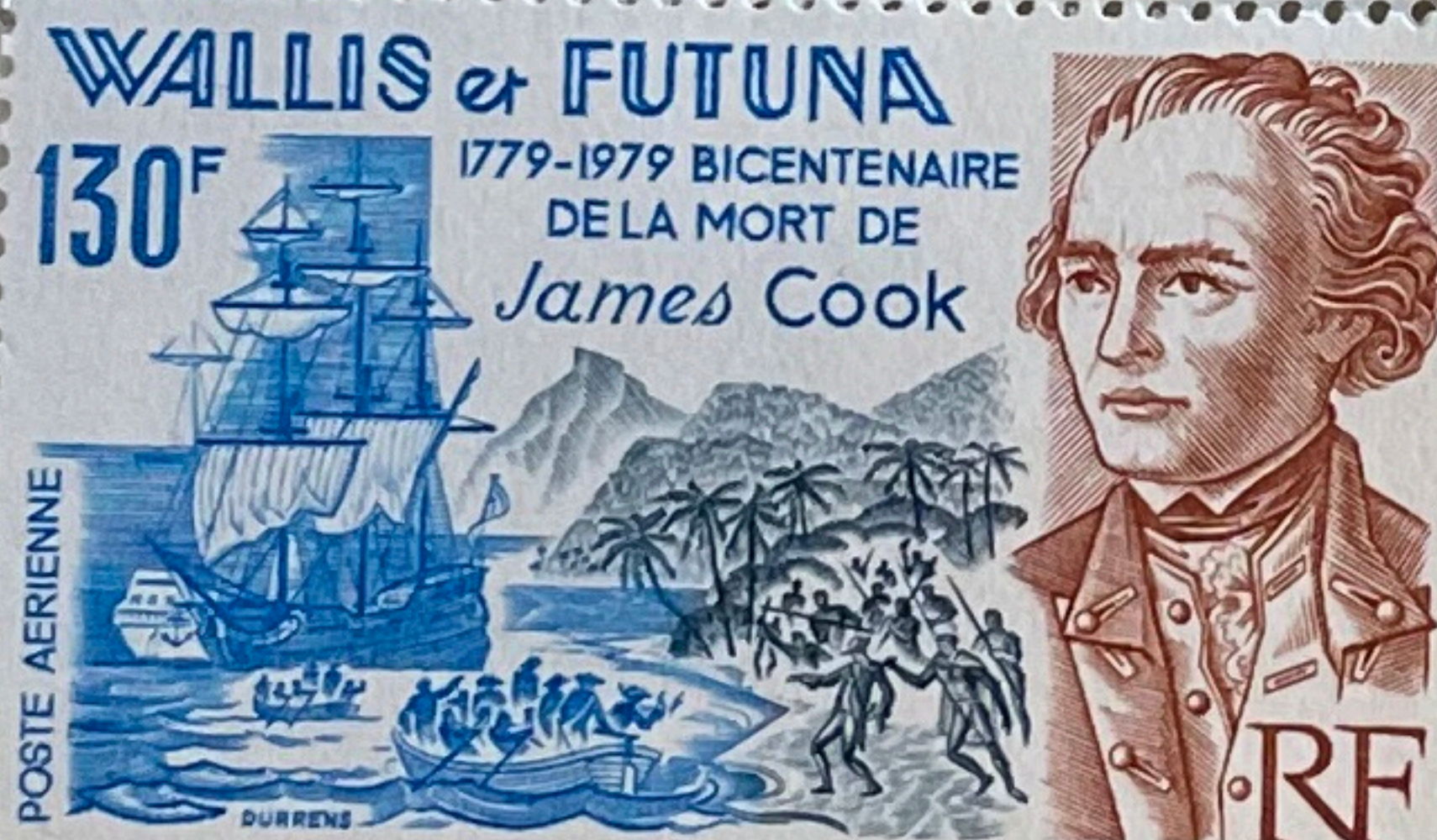
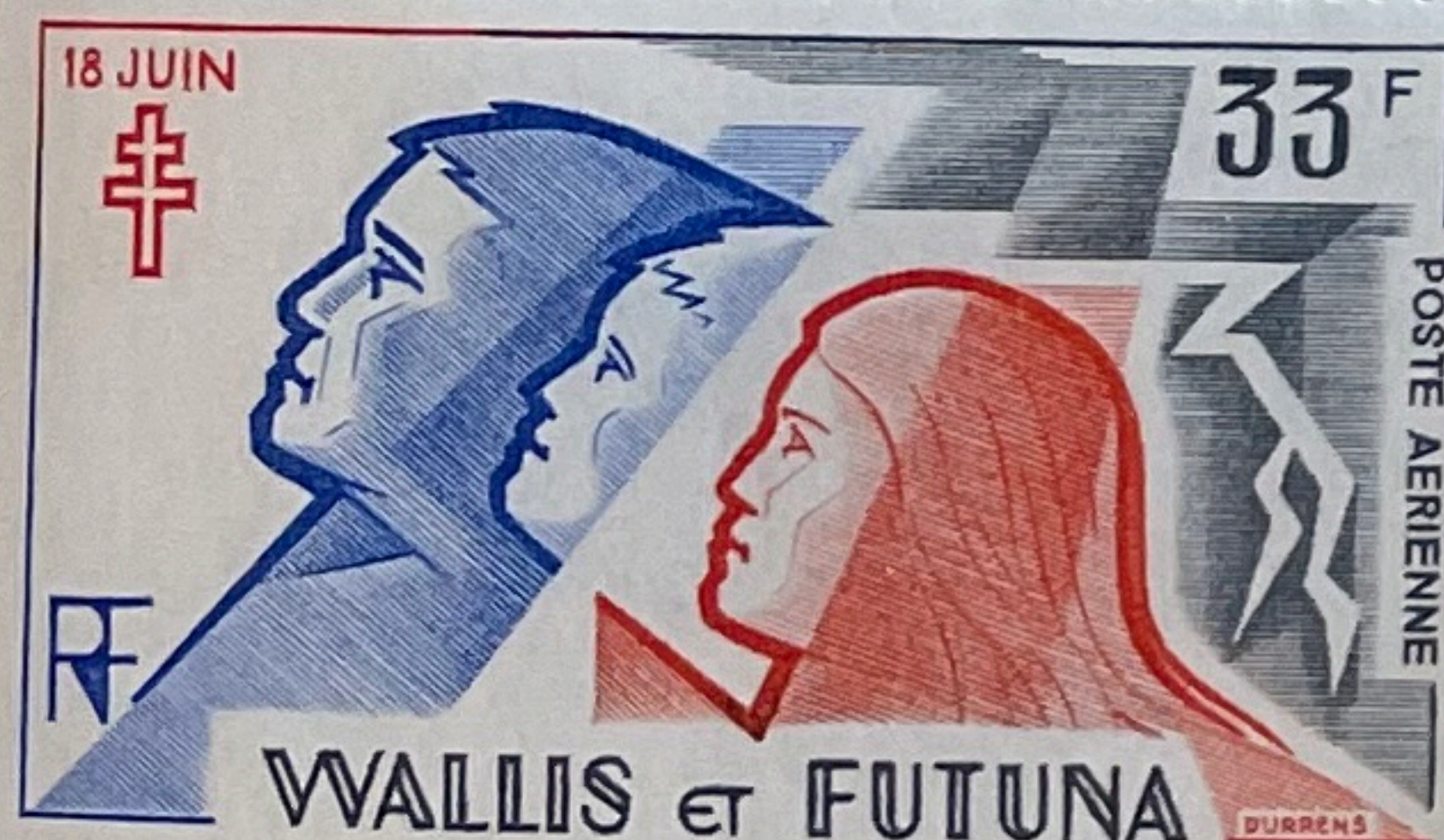
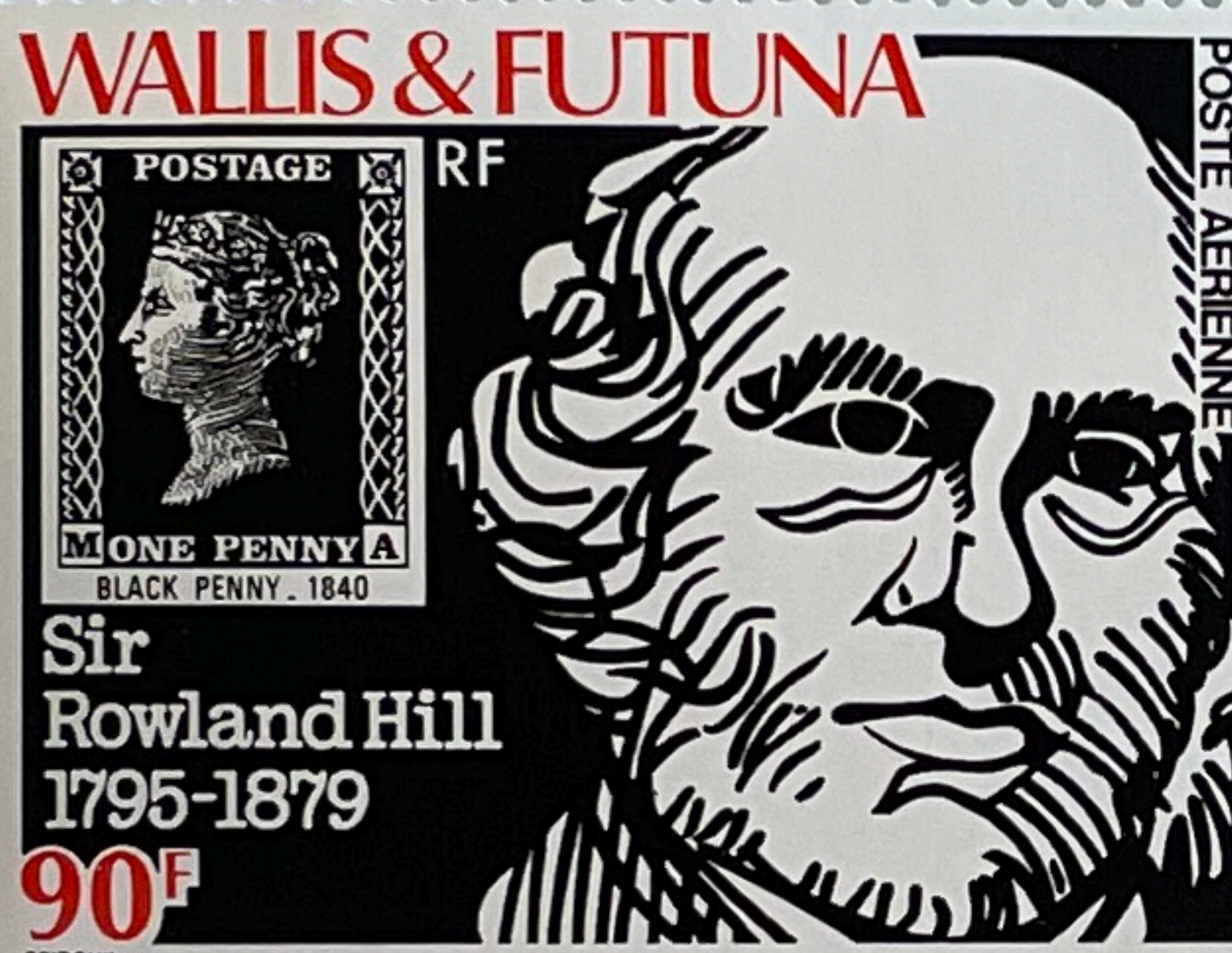
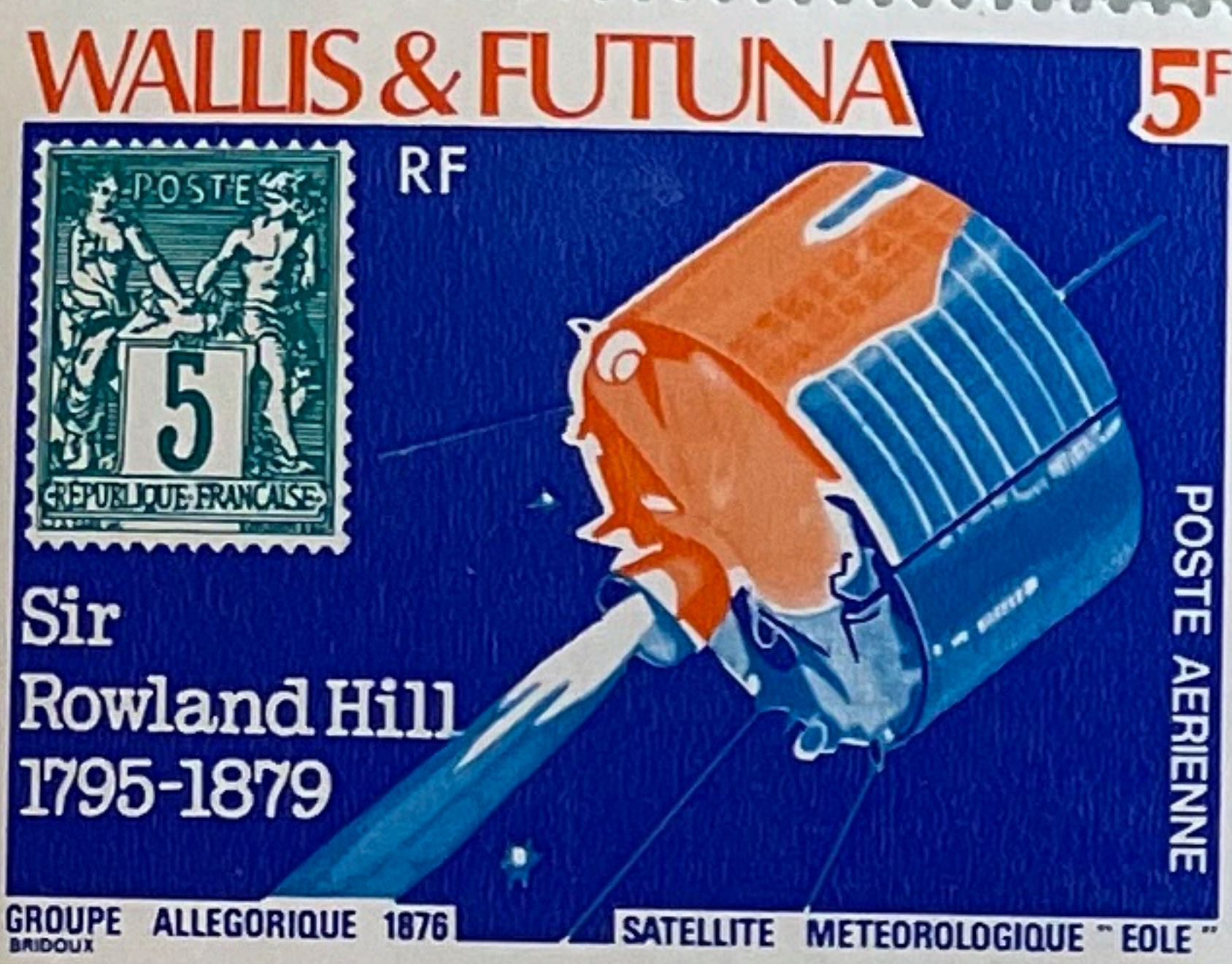

23-4-1981

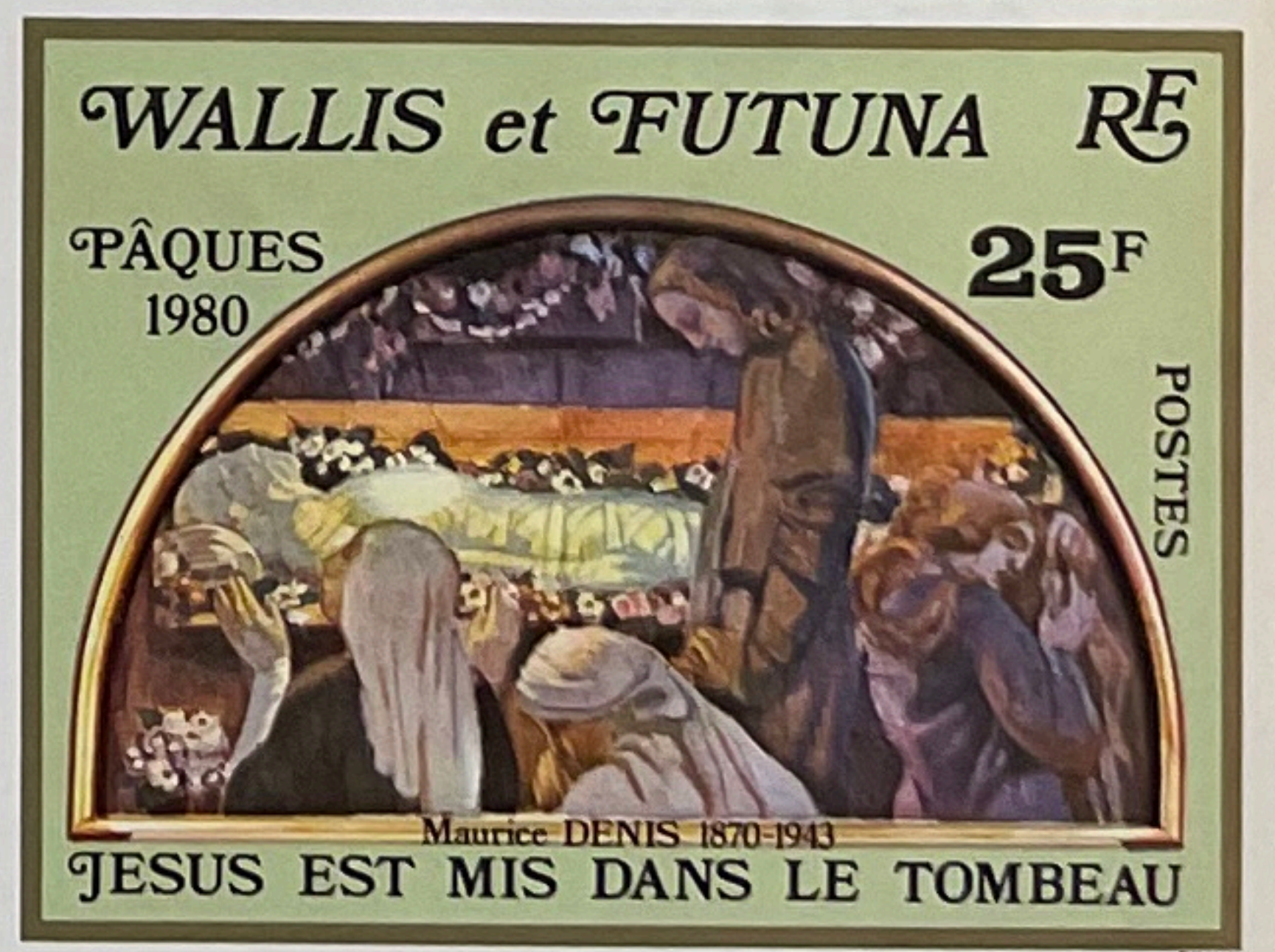
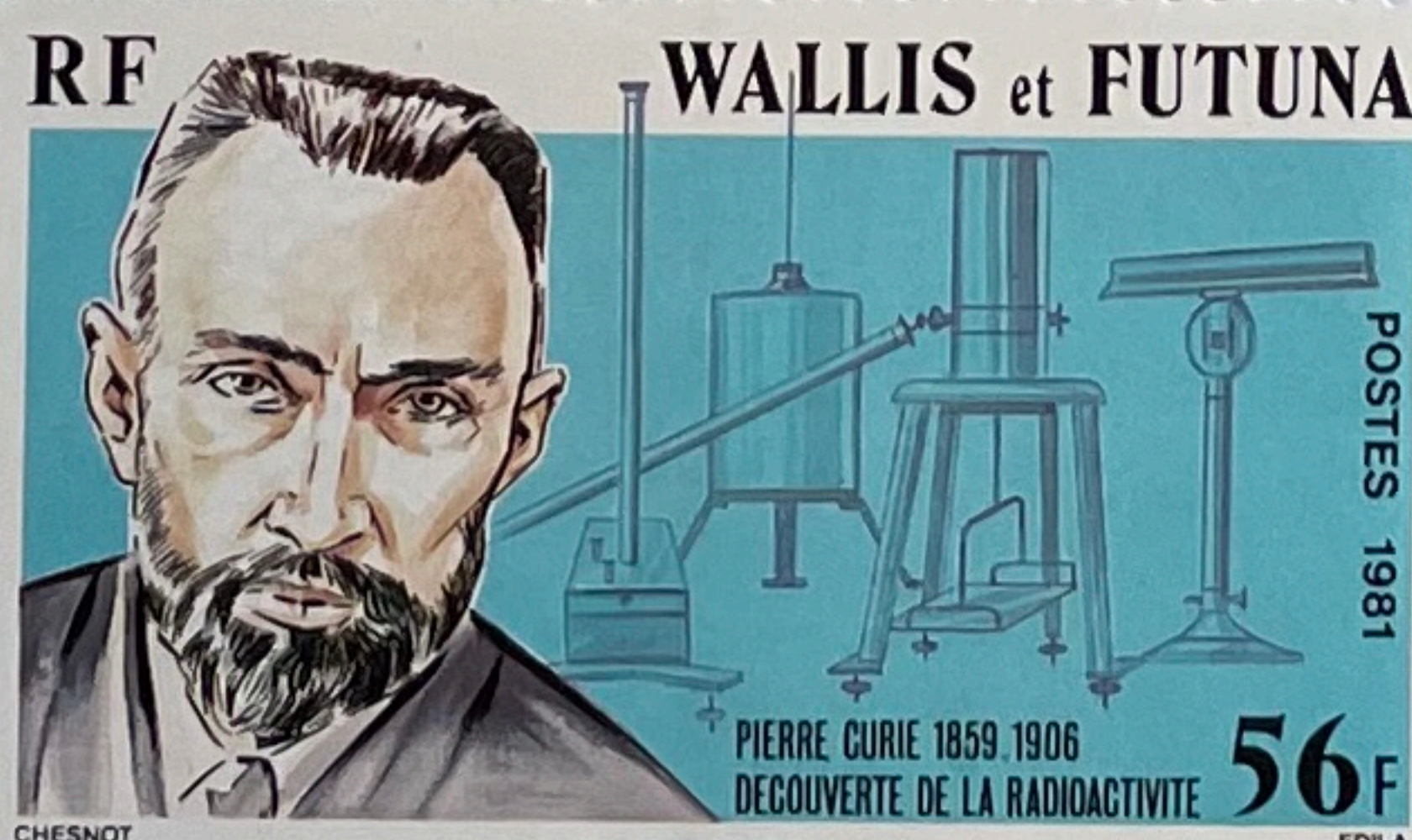
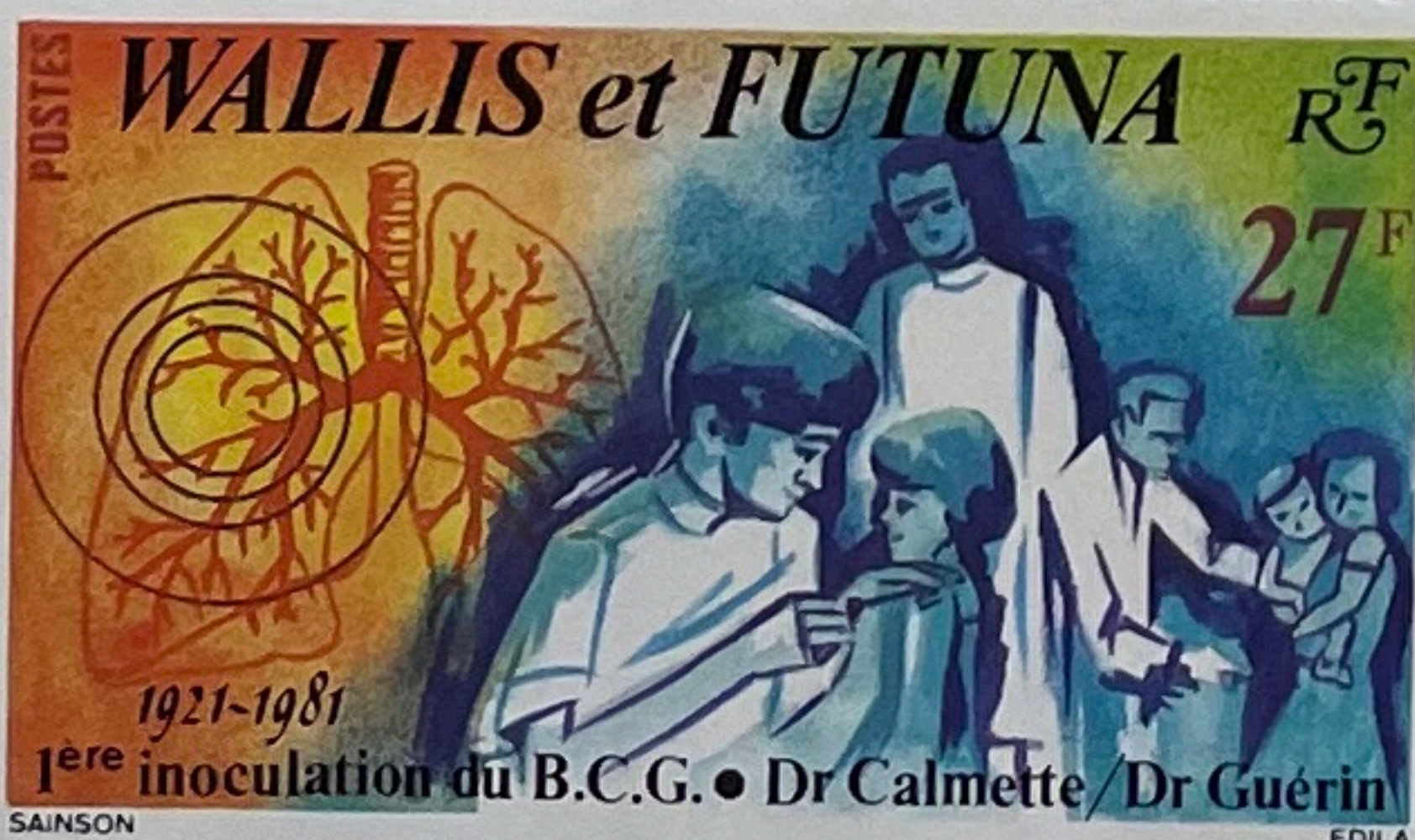

2-7-1981

7-2-1980

7-2-1980

7-2-1980

27-3-1980

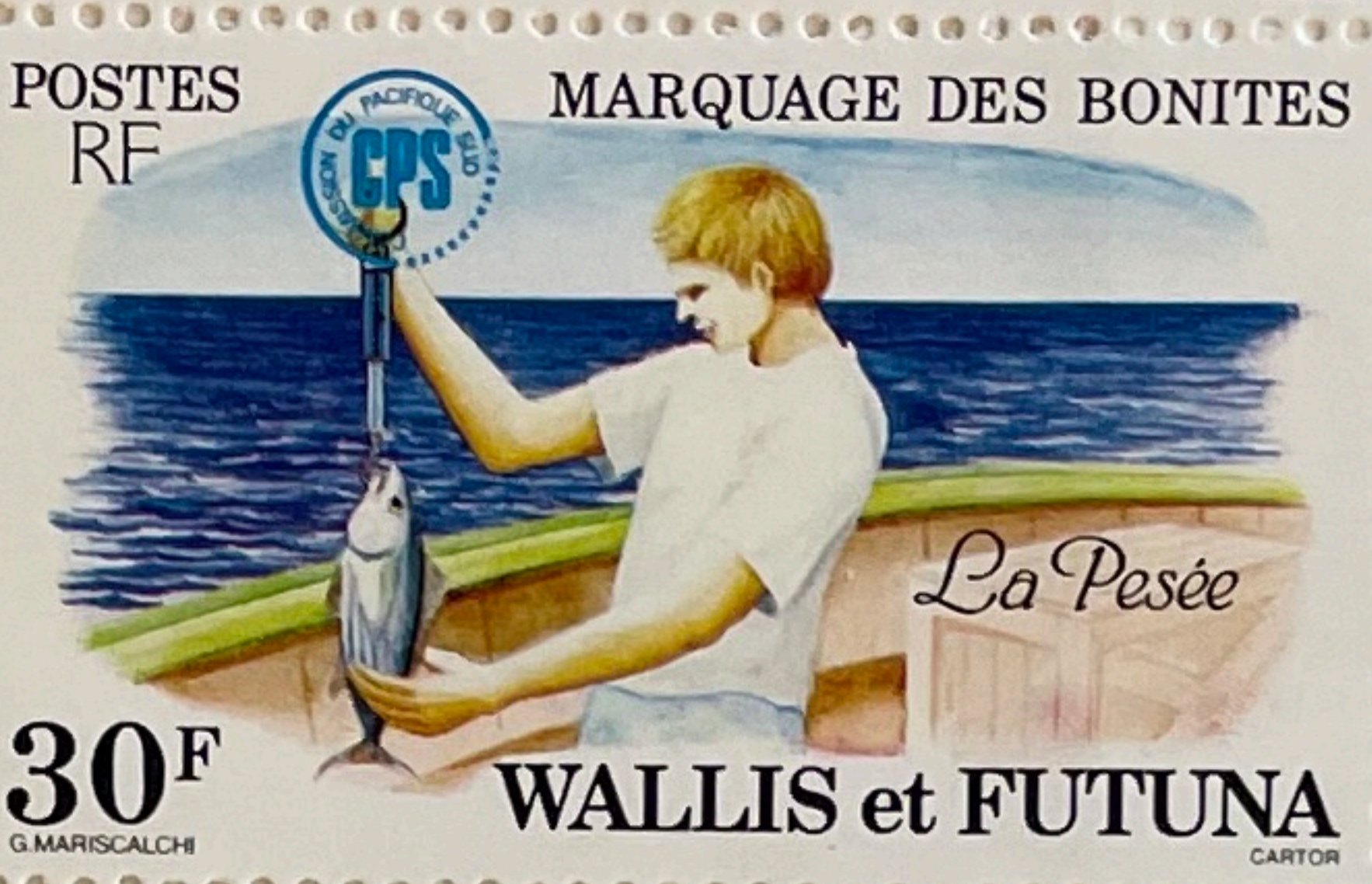
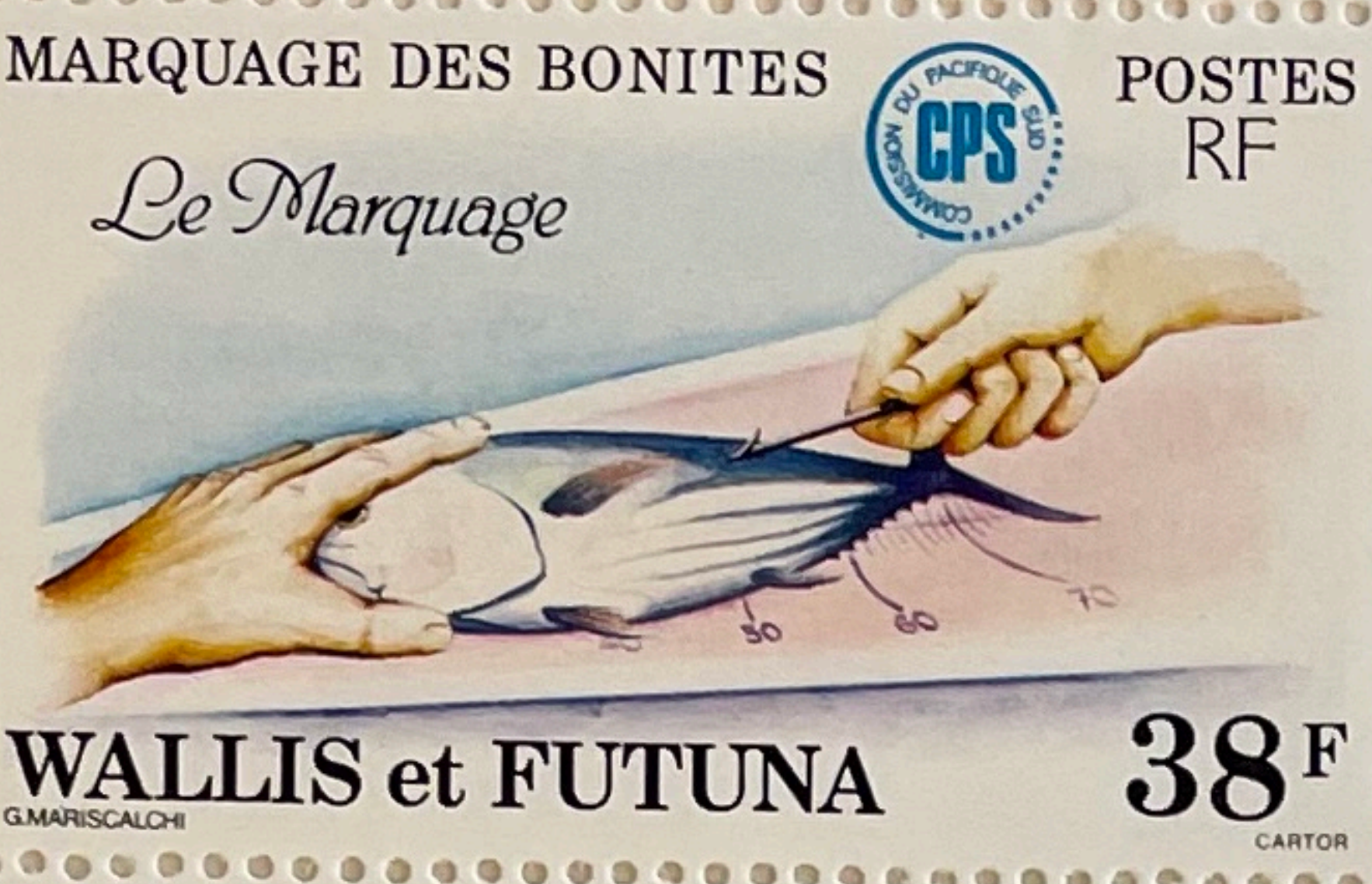
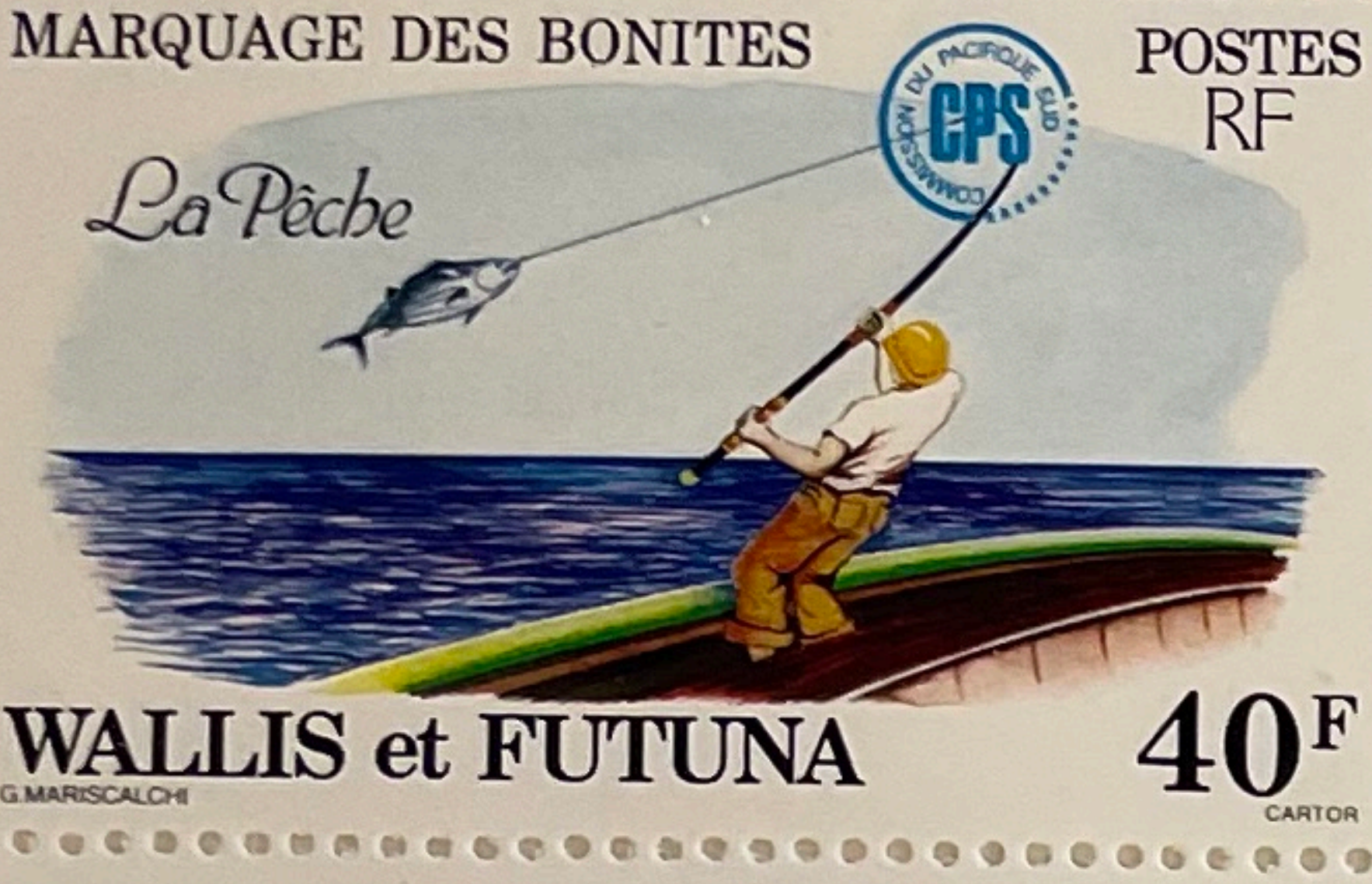
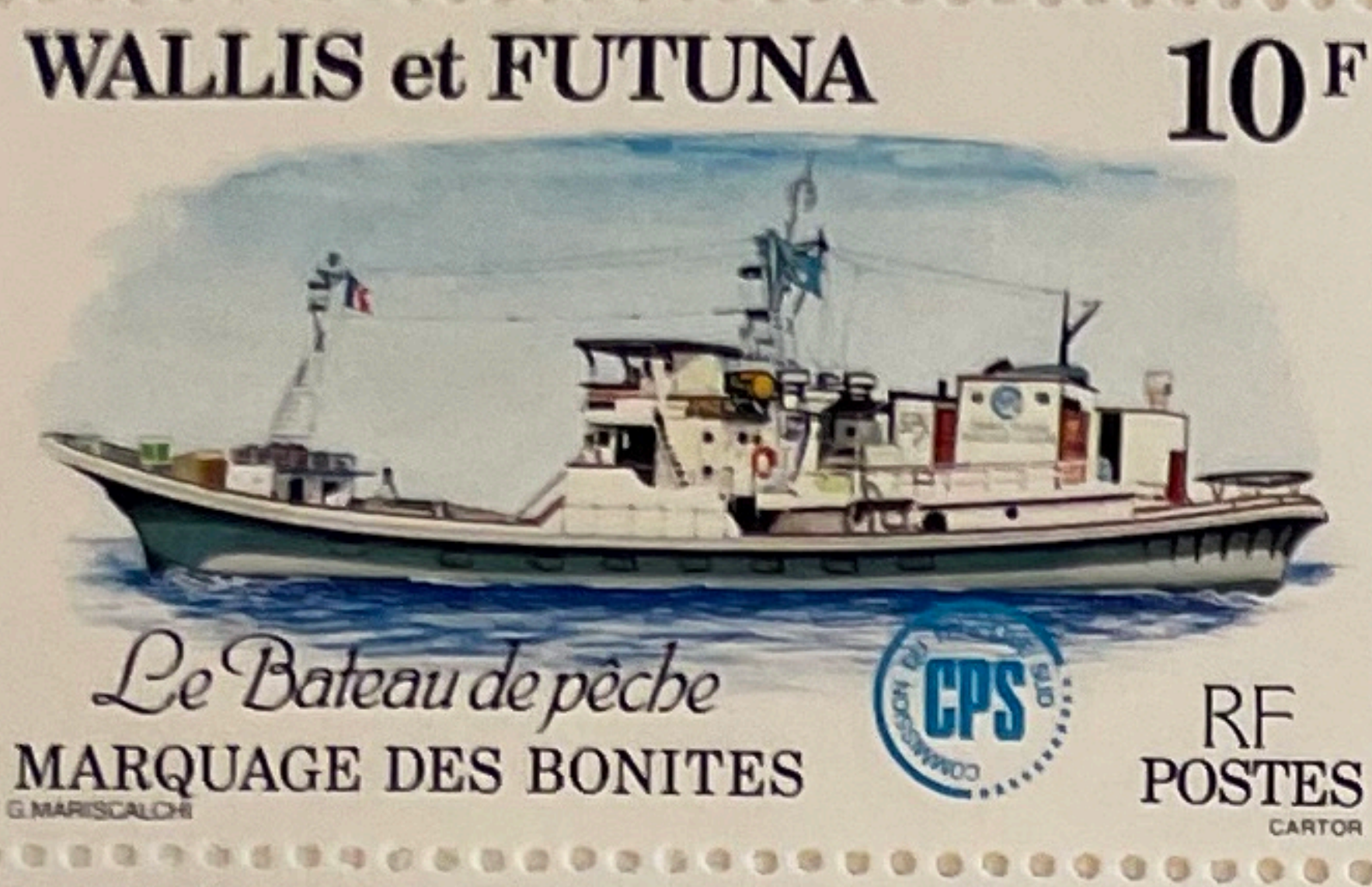

27-3-1980

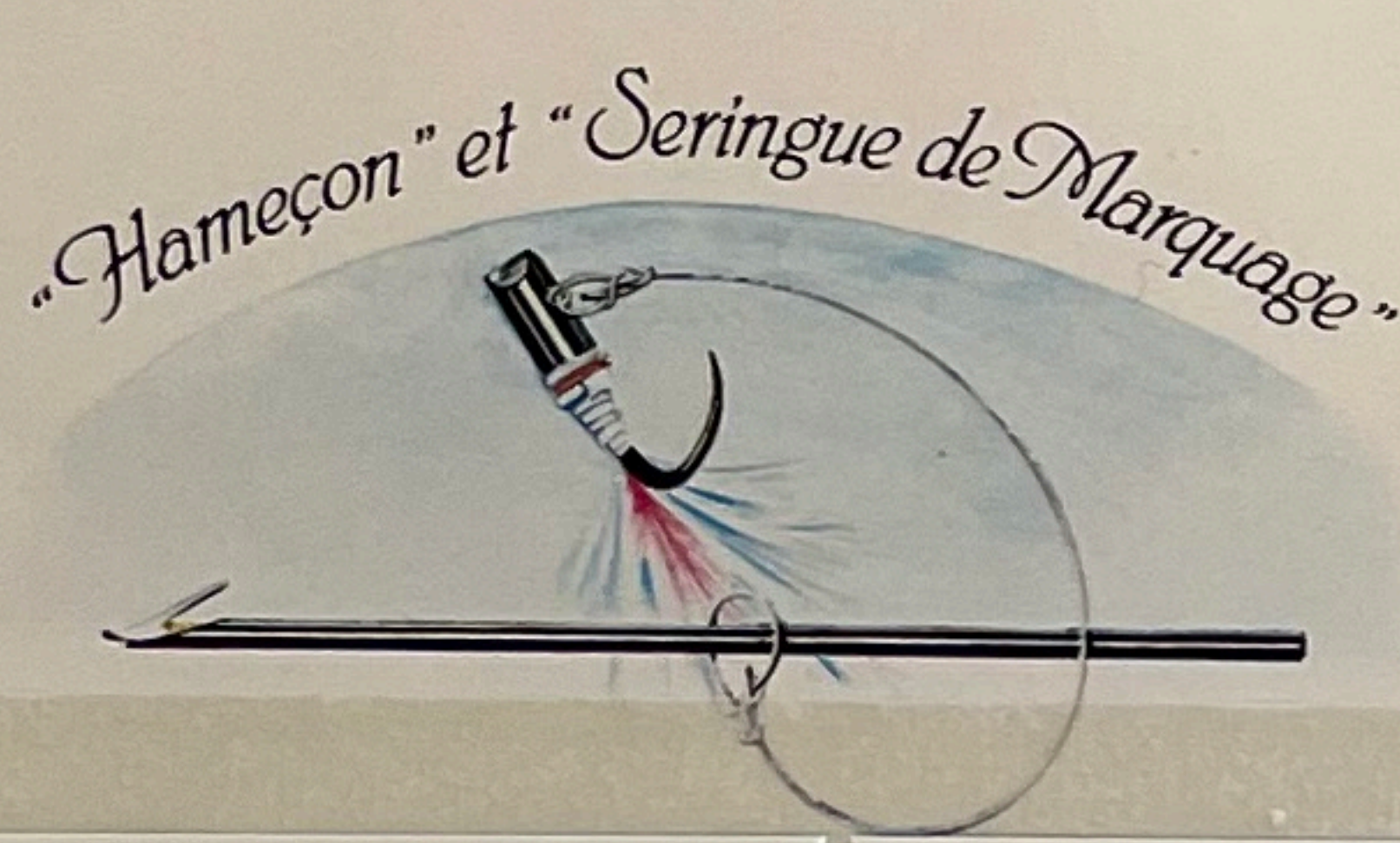

MARQUAGE DES

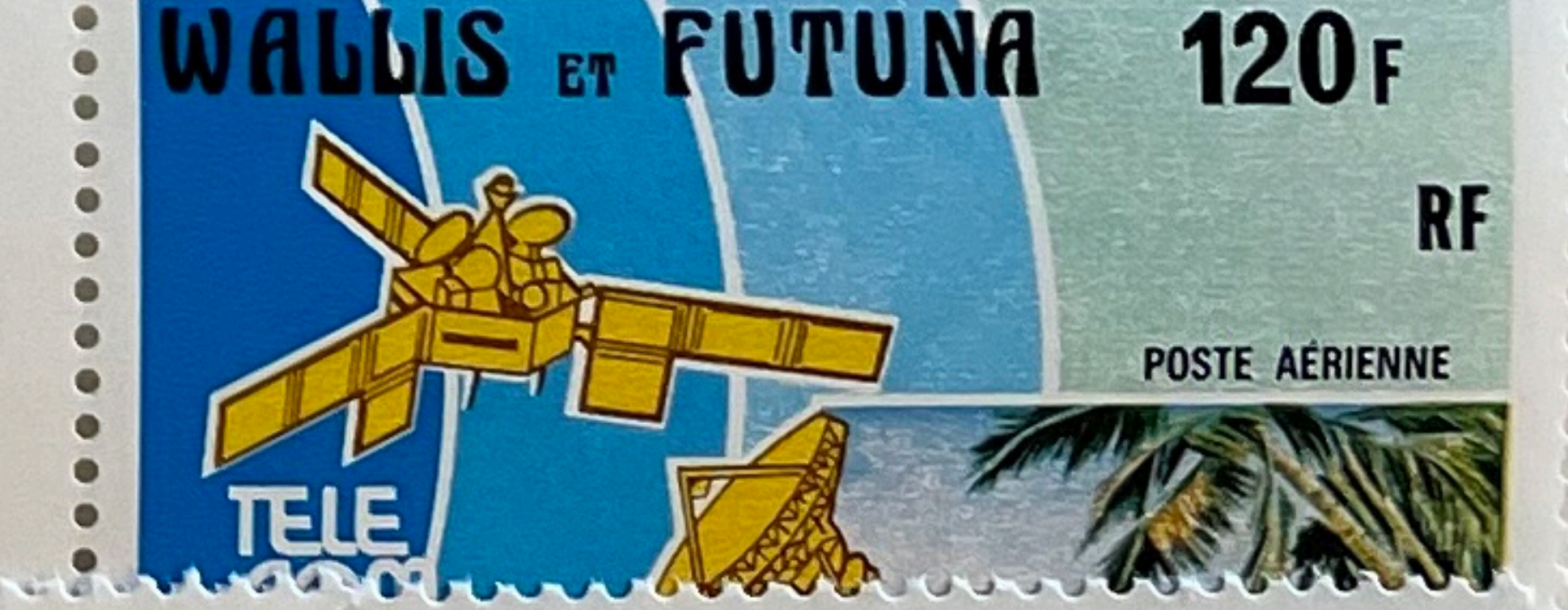
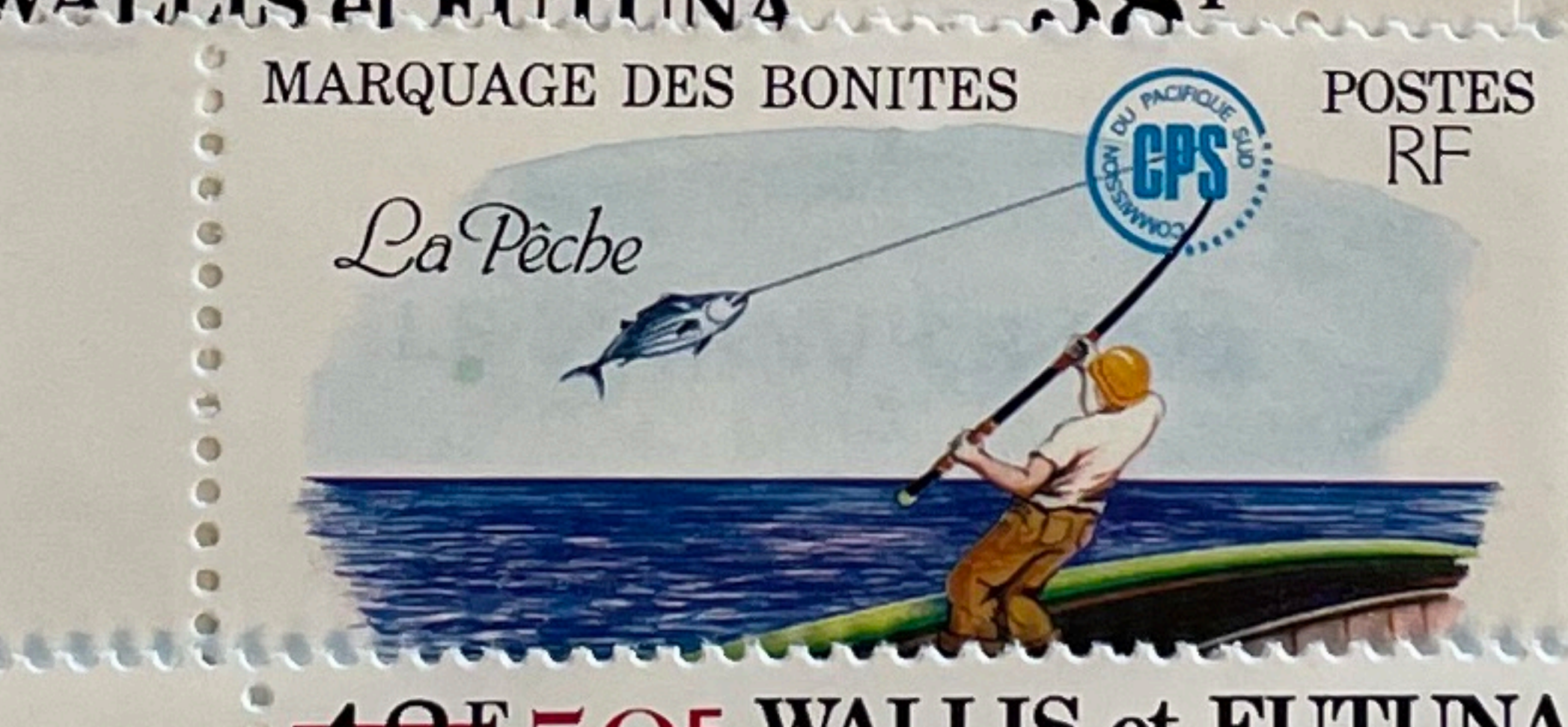
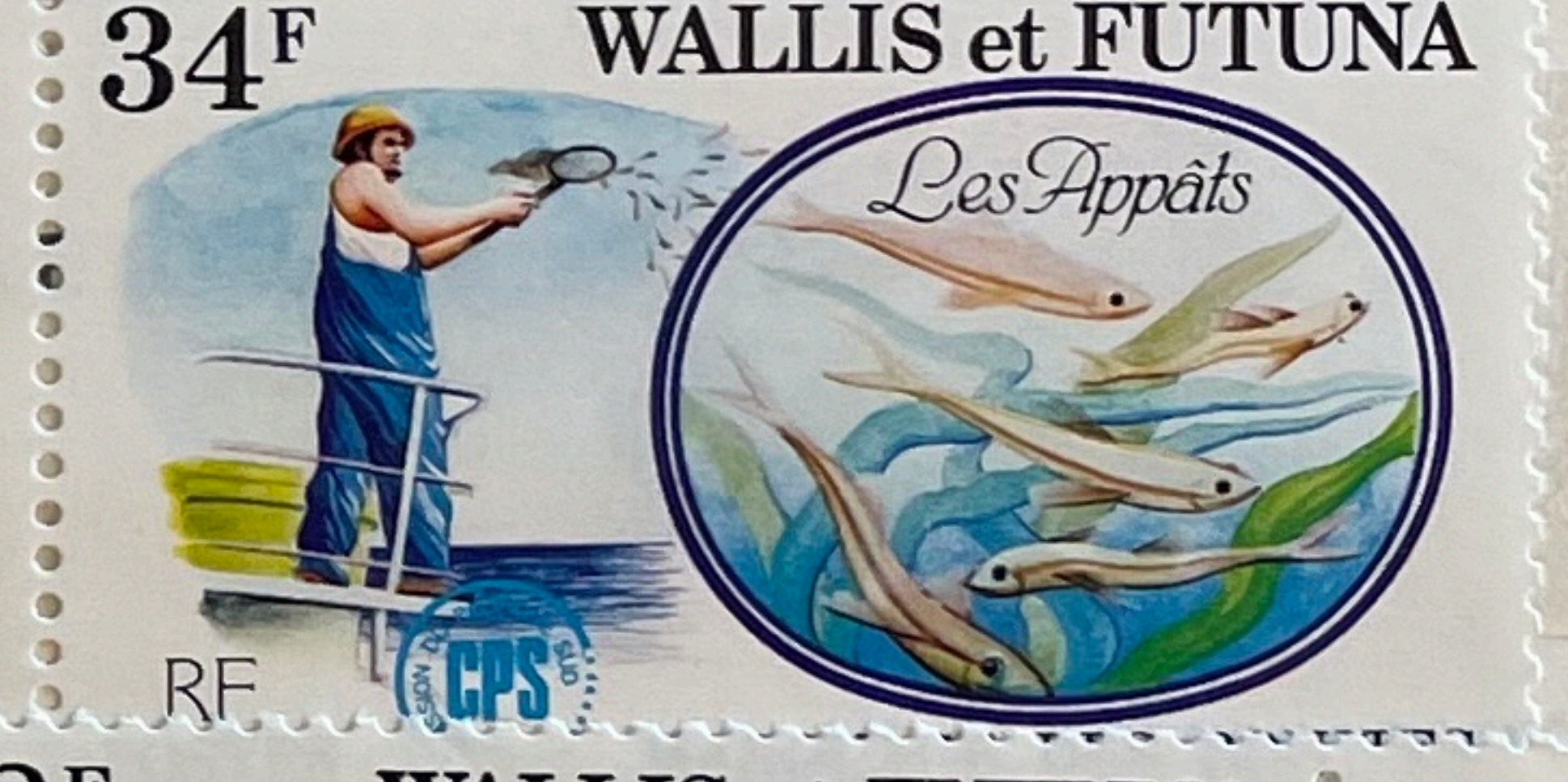

17-5-1982

17-5-1982

17-5-1982

GNATHODENTEX
MOSSAMBICUS



GNATHODENTEX
MOSSAMBICUS



PRISTIPOMOIDES
FILAMENTOSUS
(vivano blanc)

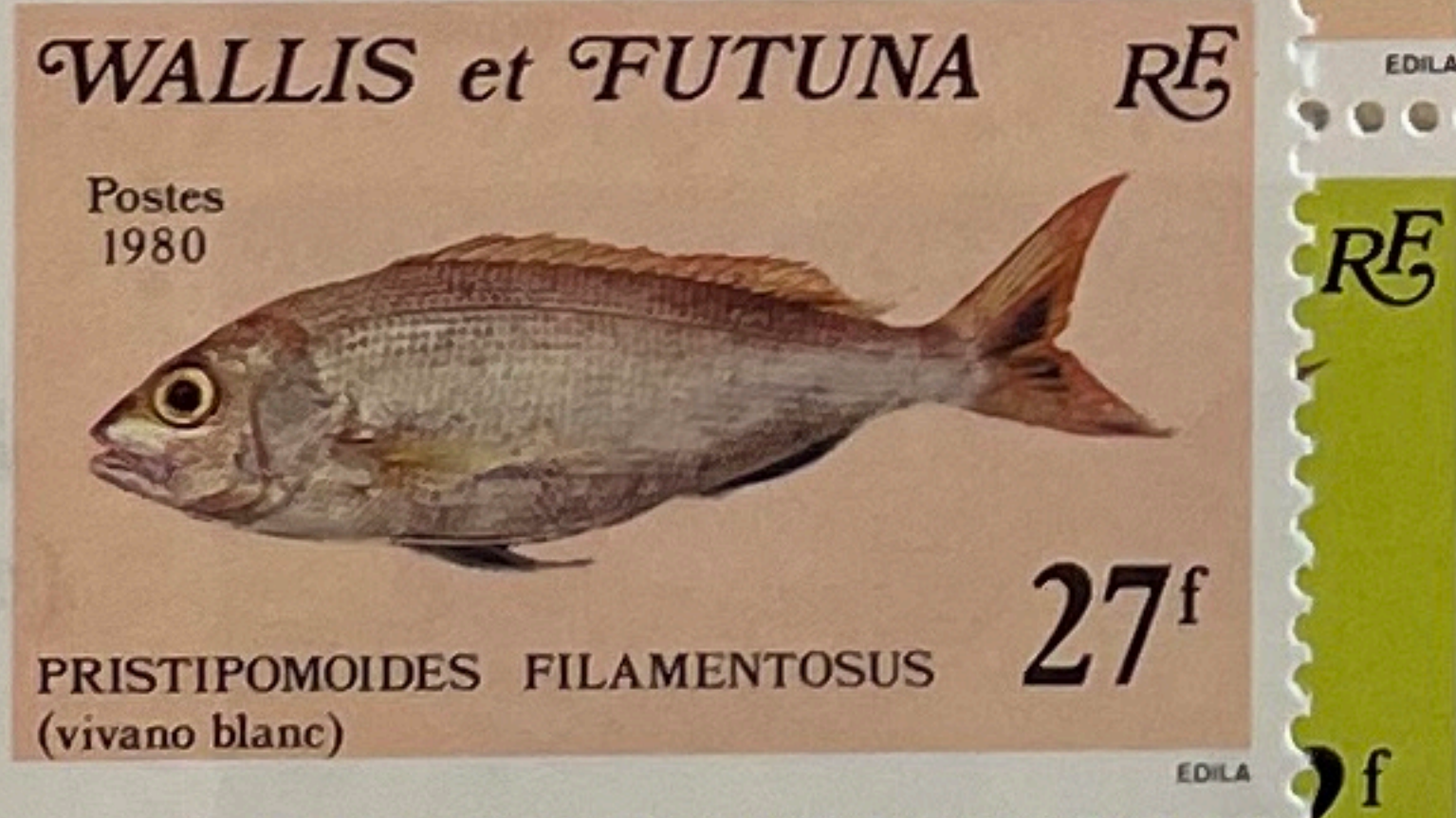

ETELIS
CARBUNCULUS
(sacré chien rouge)
(vivano rouge)



CEPHALOPHOLIS
WALLISI
(nouvelle espèce)
Découvert le 7.3.1980
150m à 250m



APHAREUS
RUTILANS
(latanier)
130m à 260m

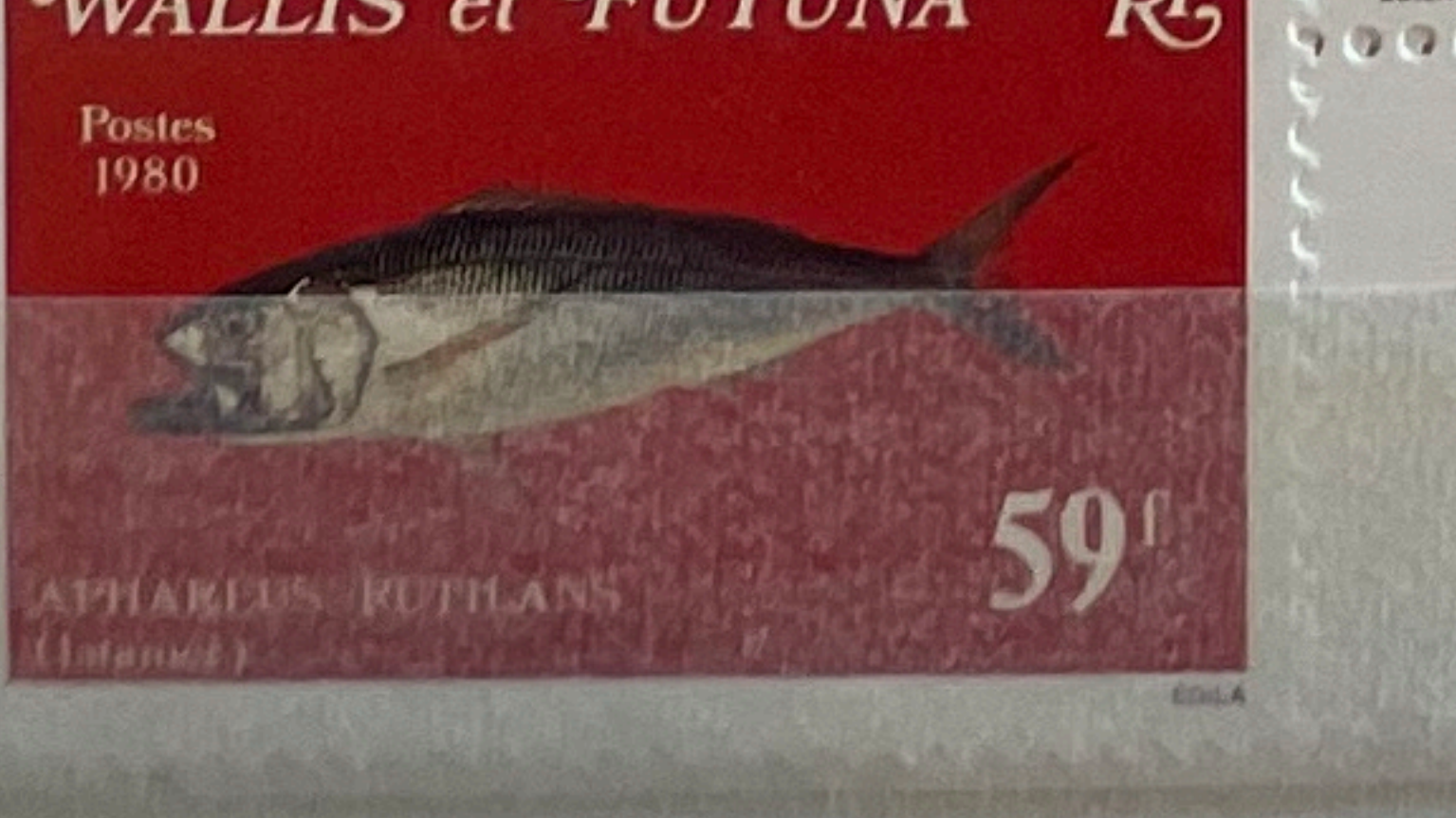

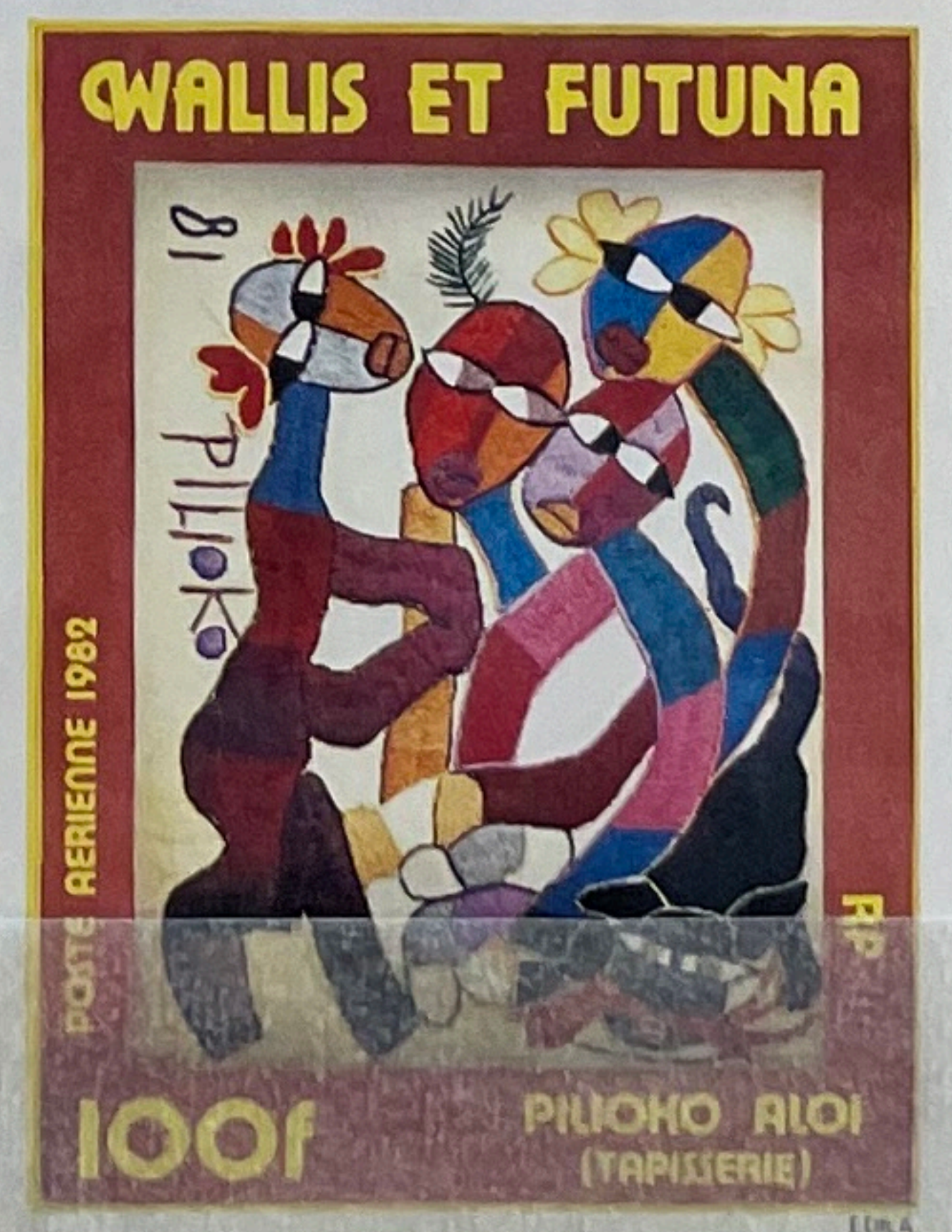
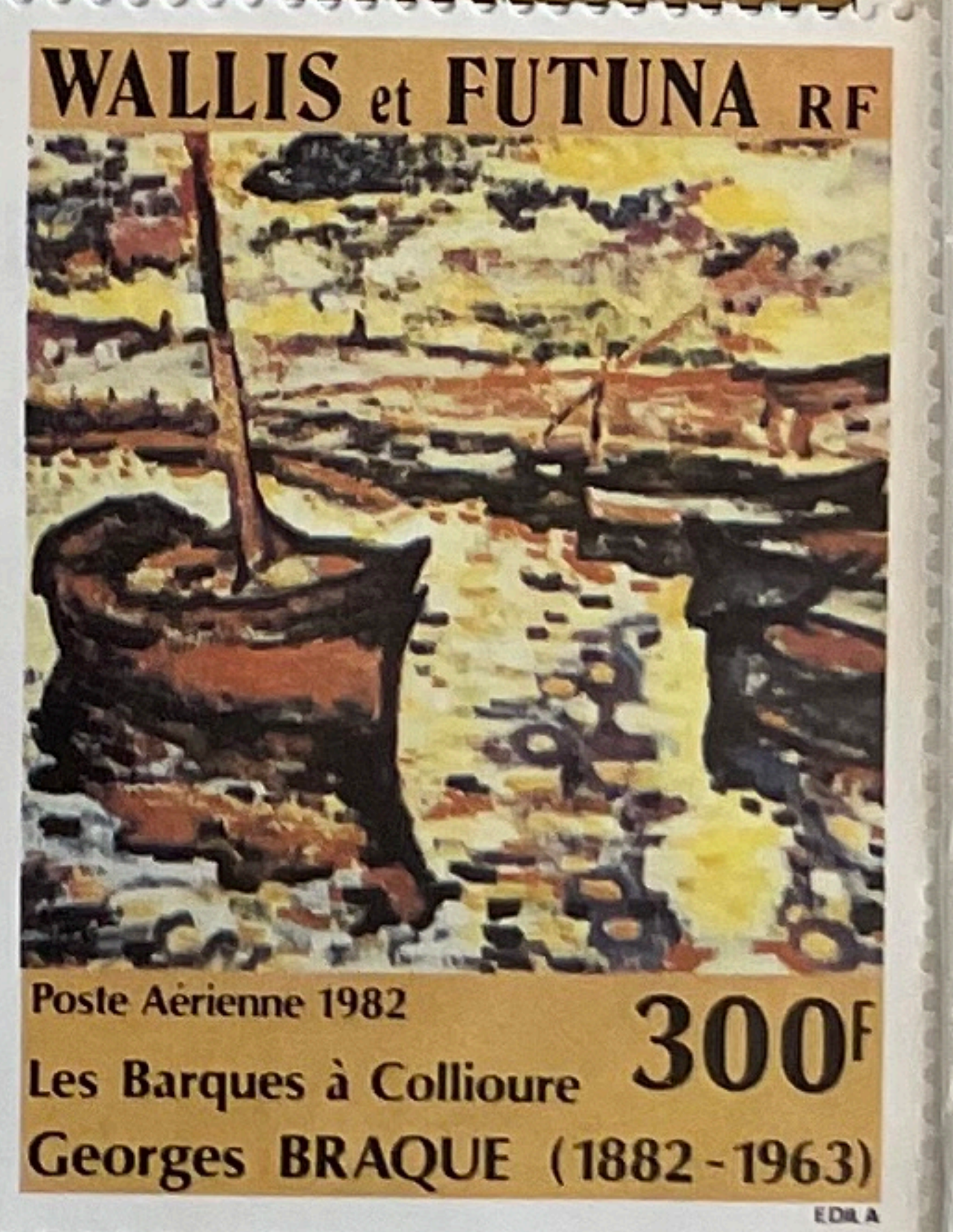
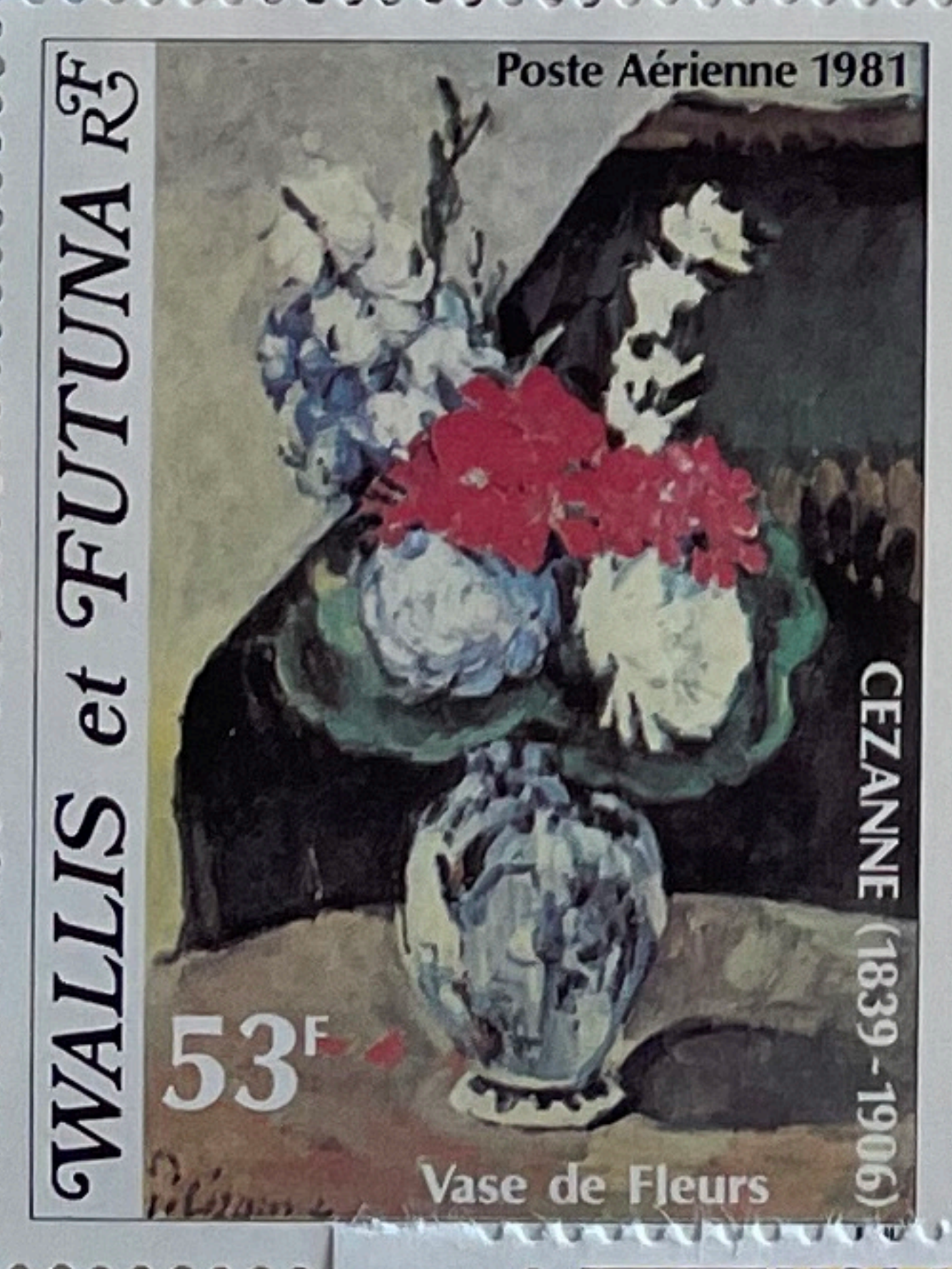
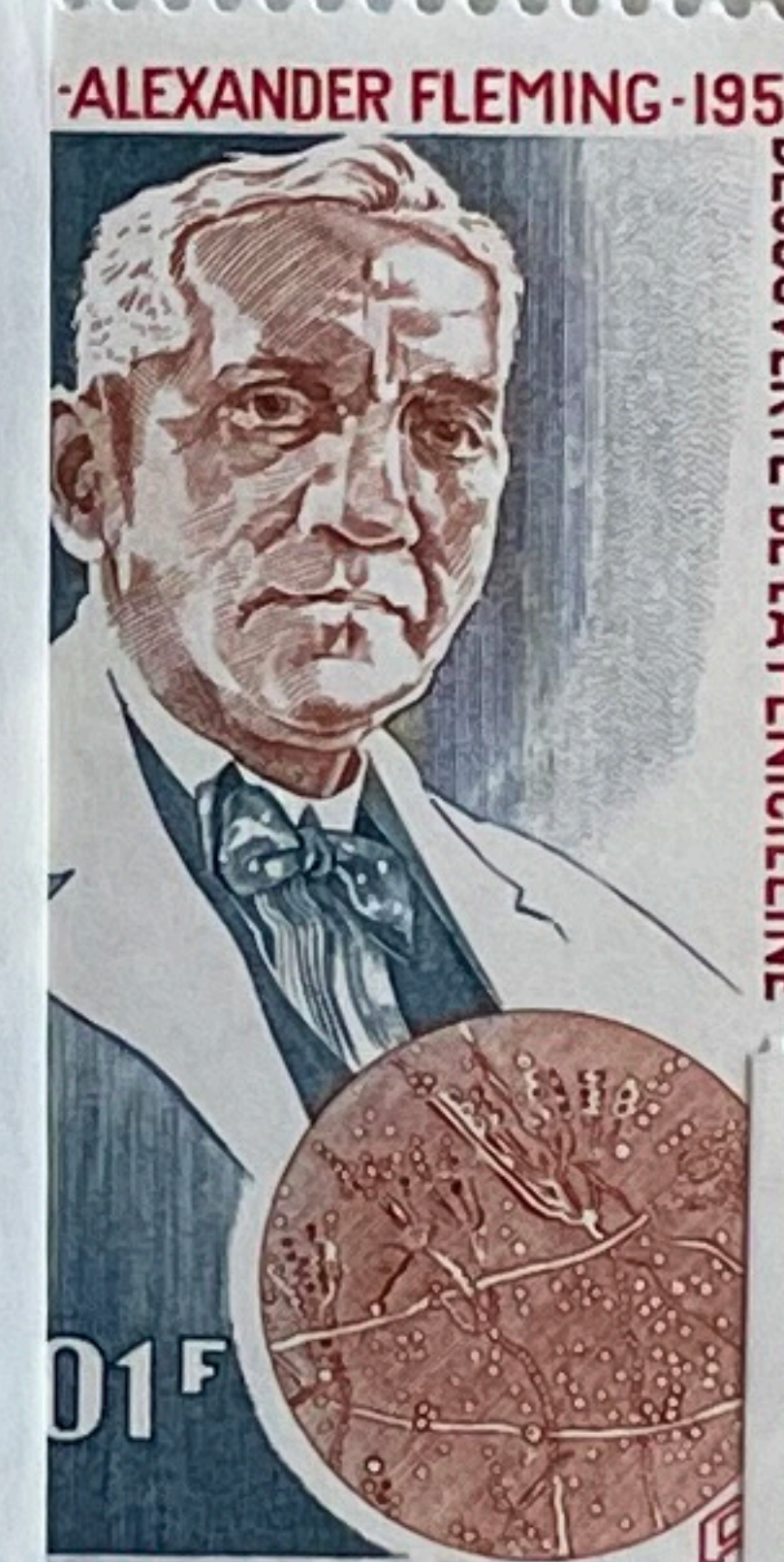
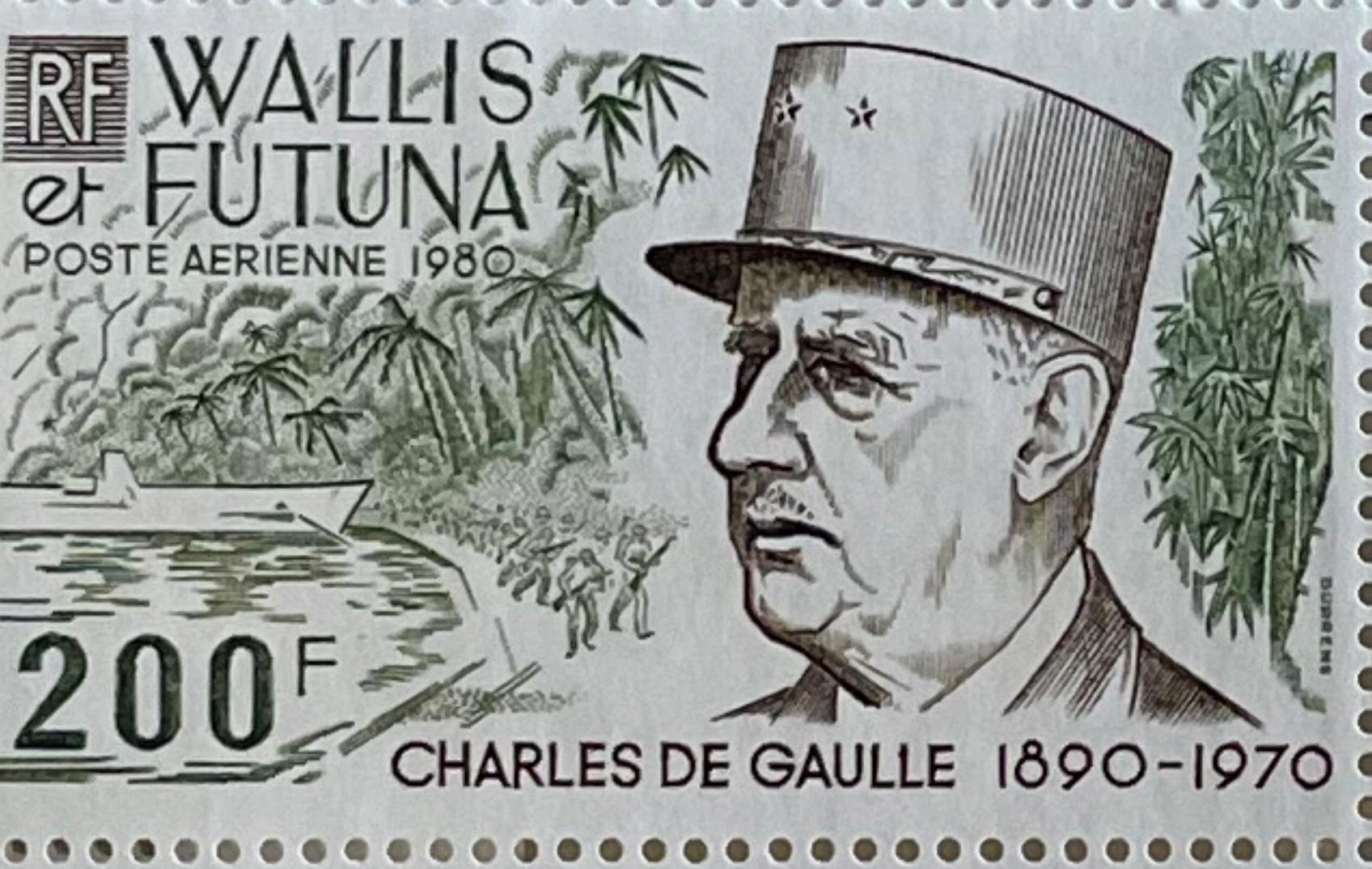
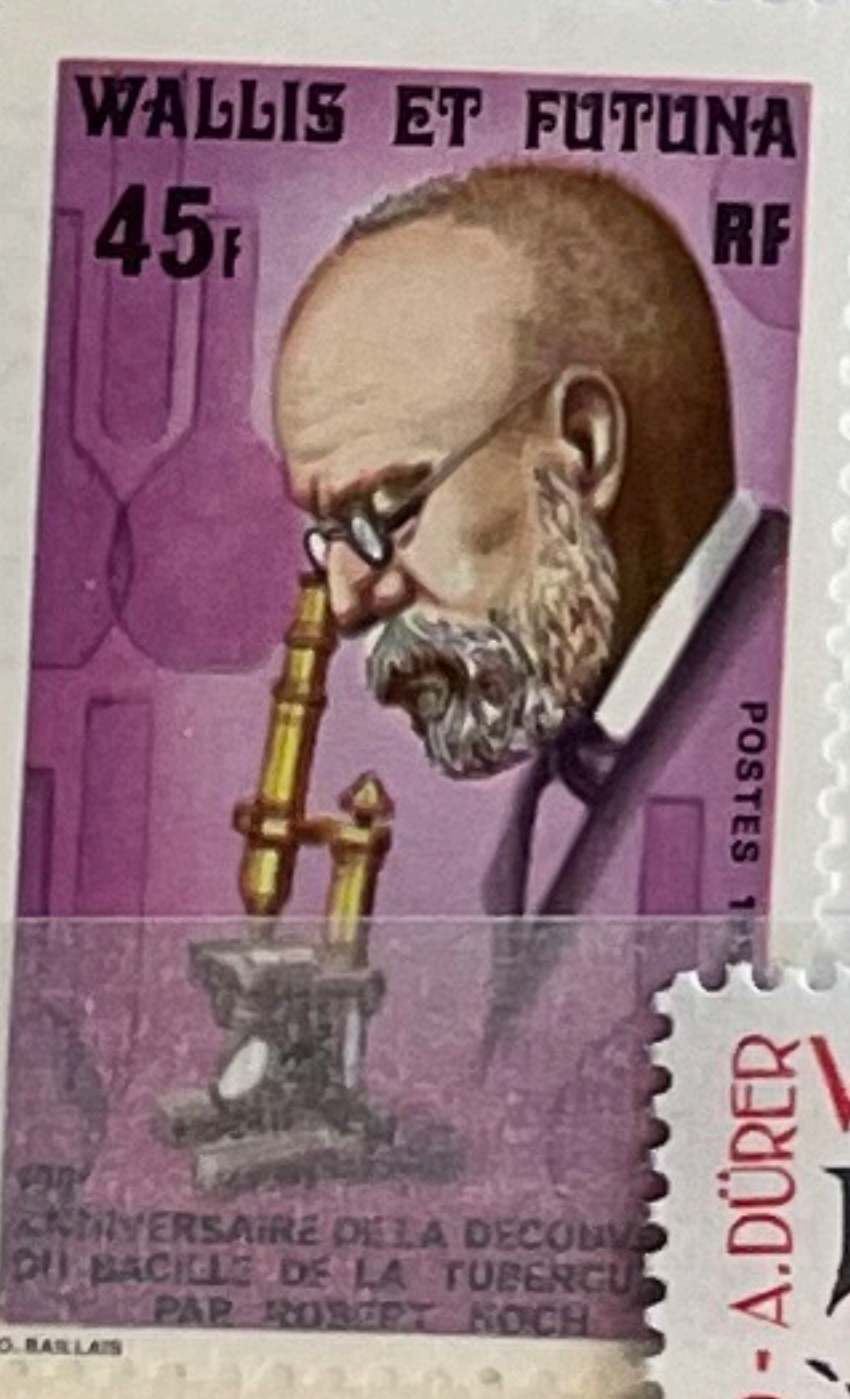
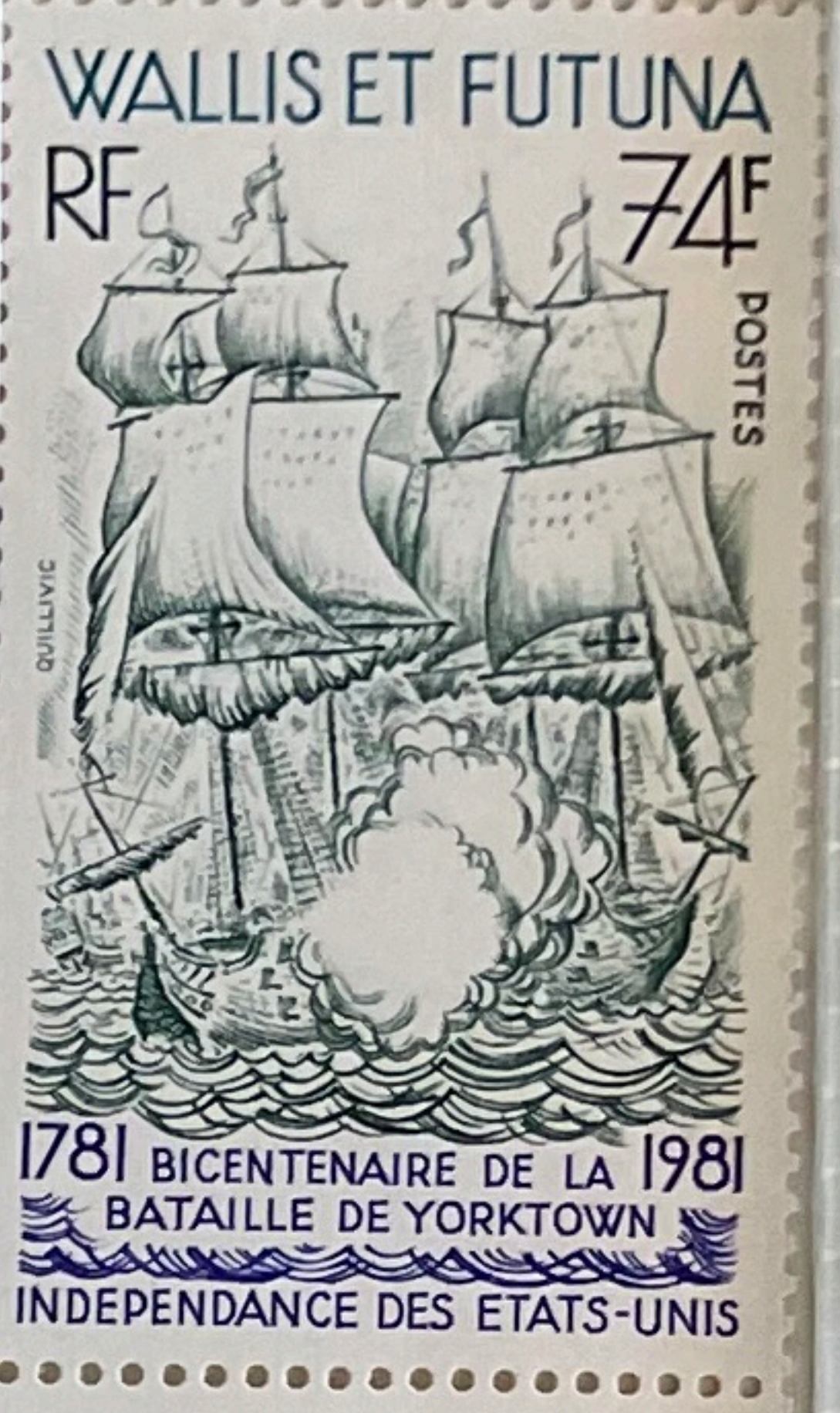
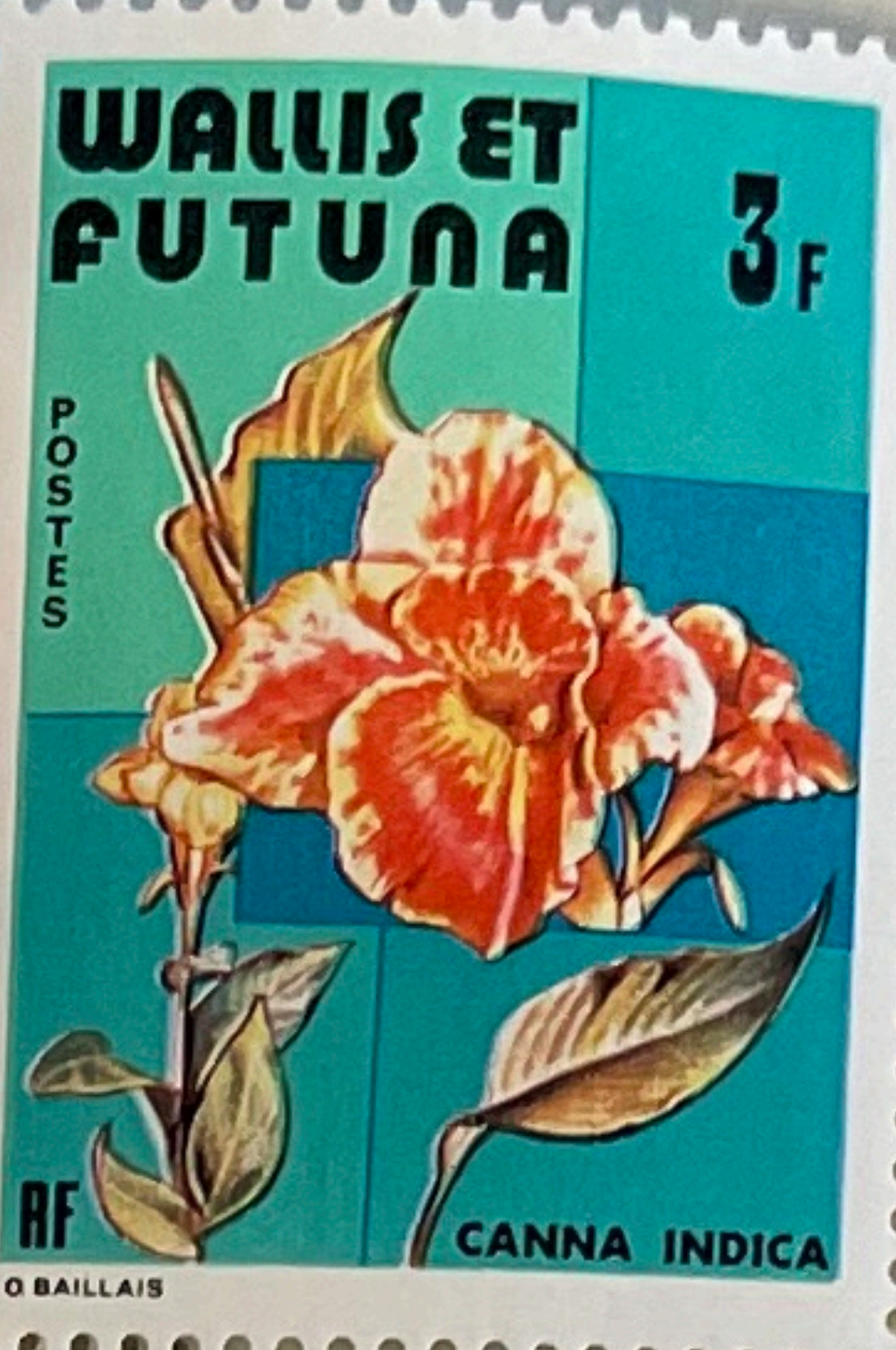

100ème Ann

2-3-1982

1. 10. 1981

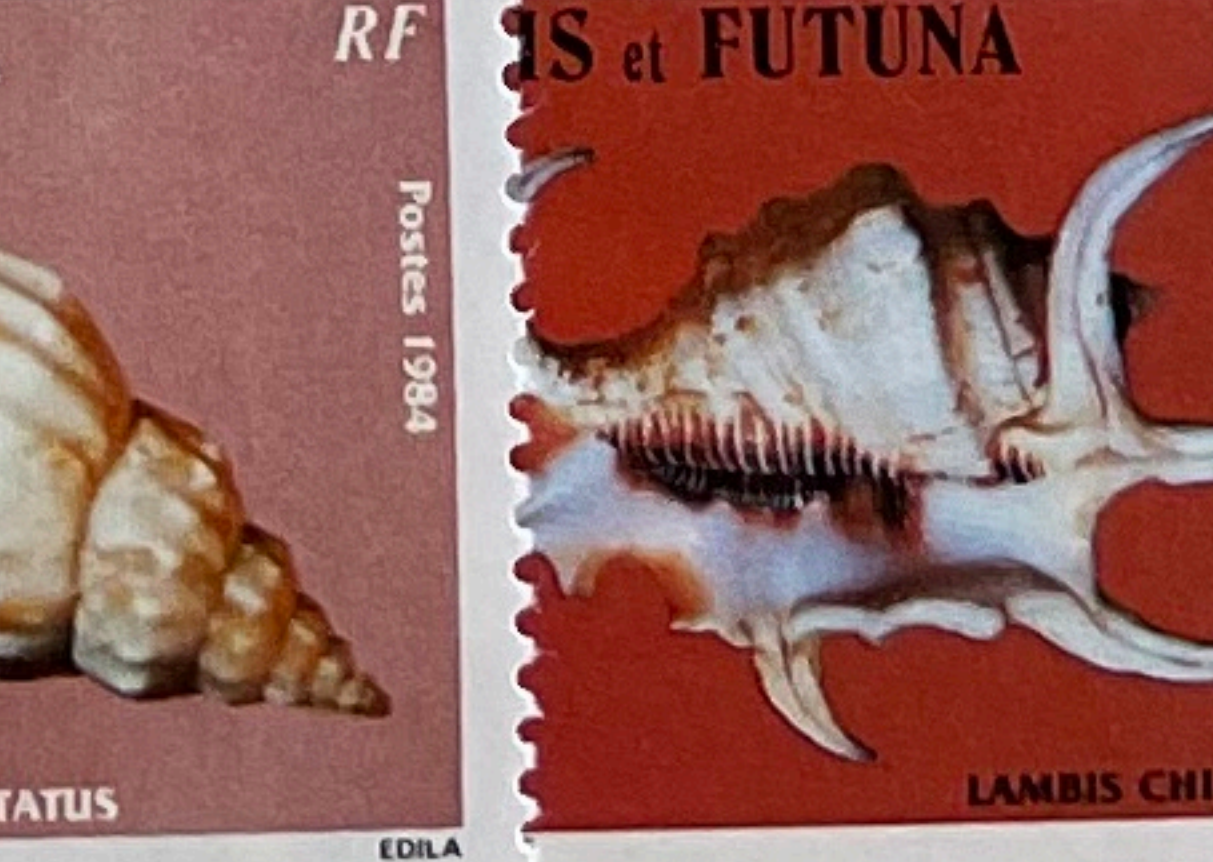
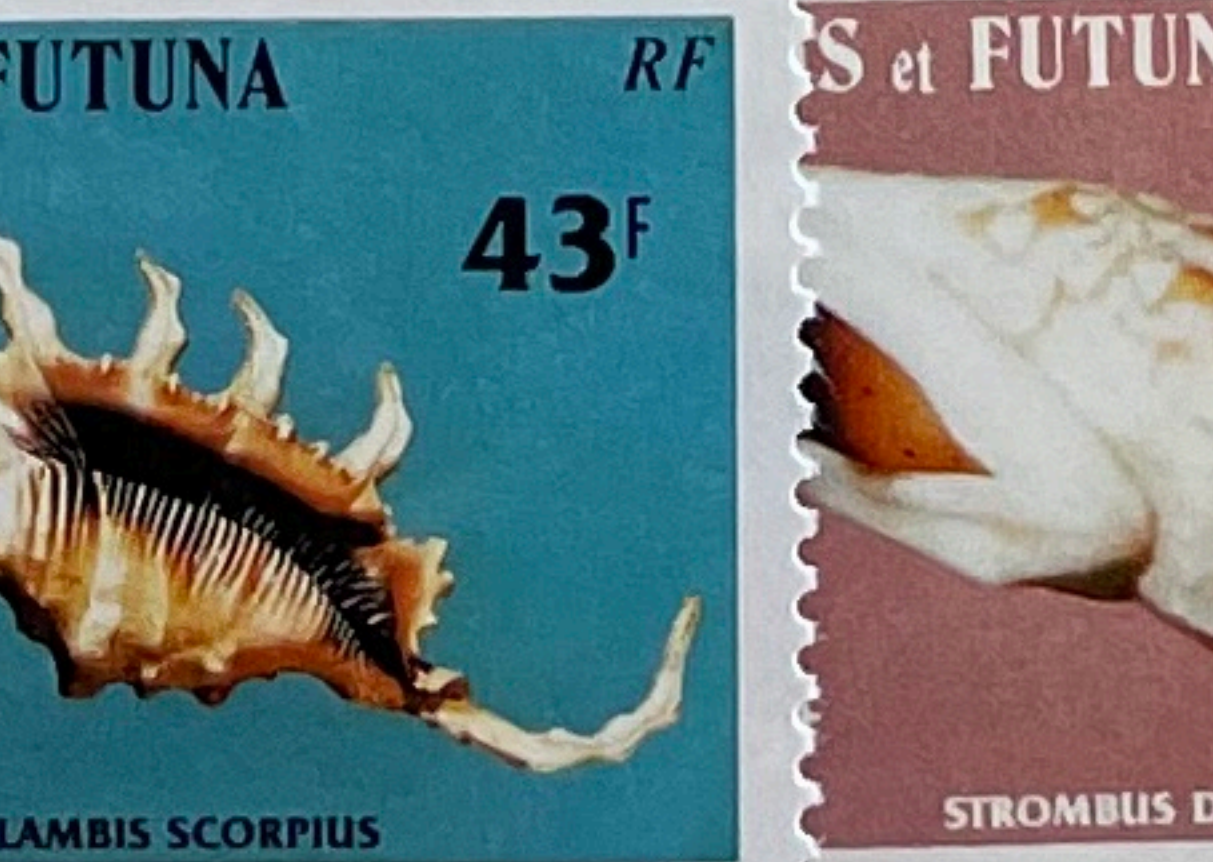
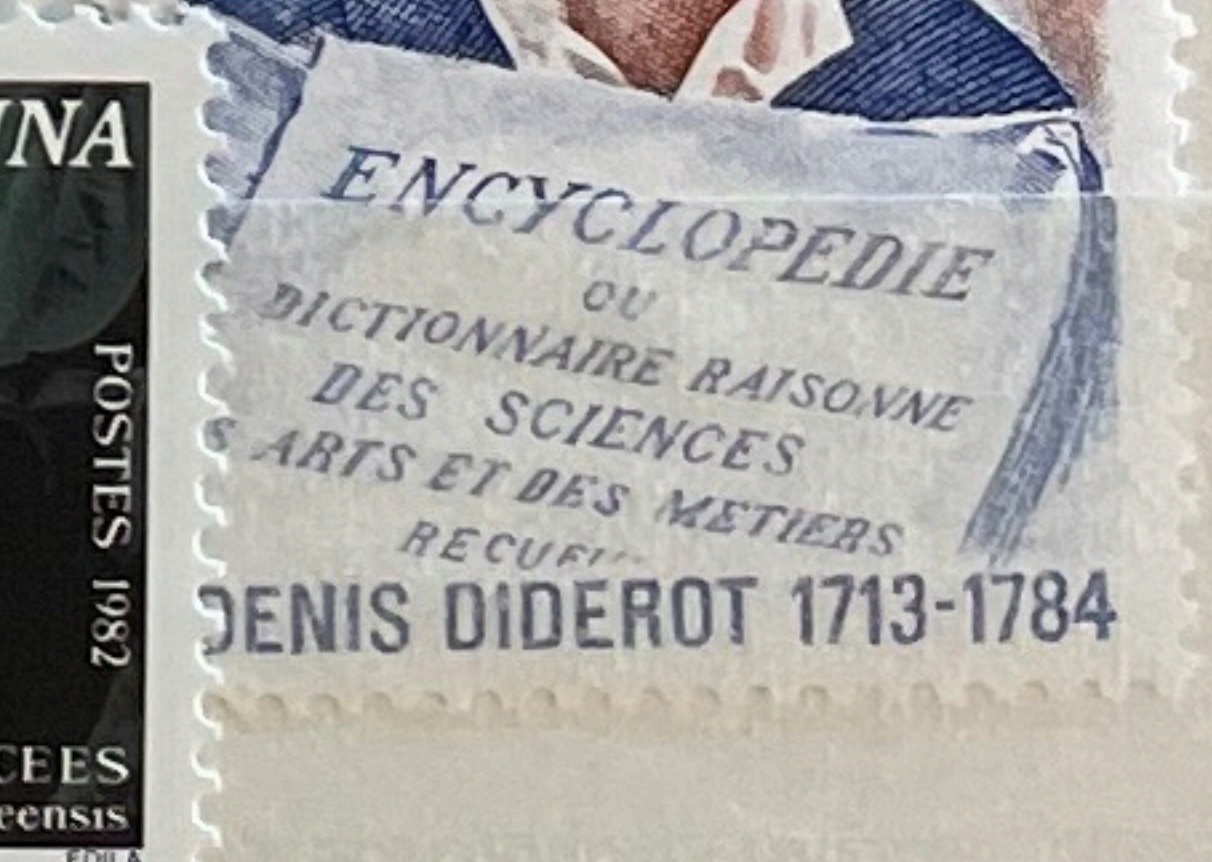
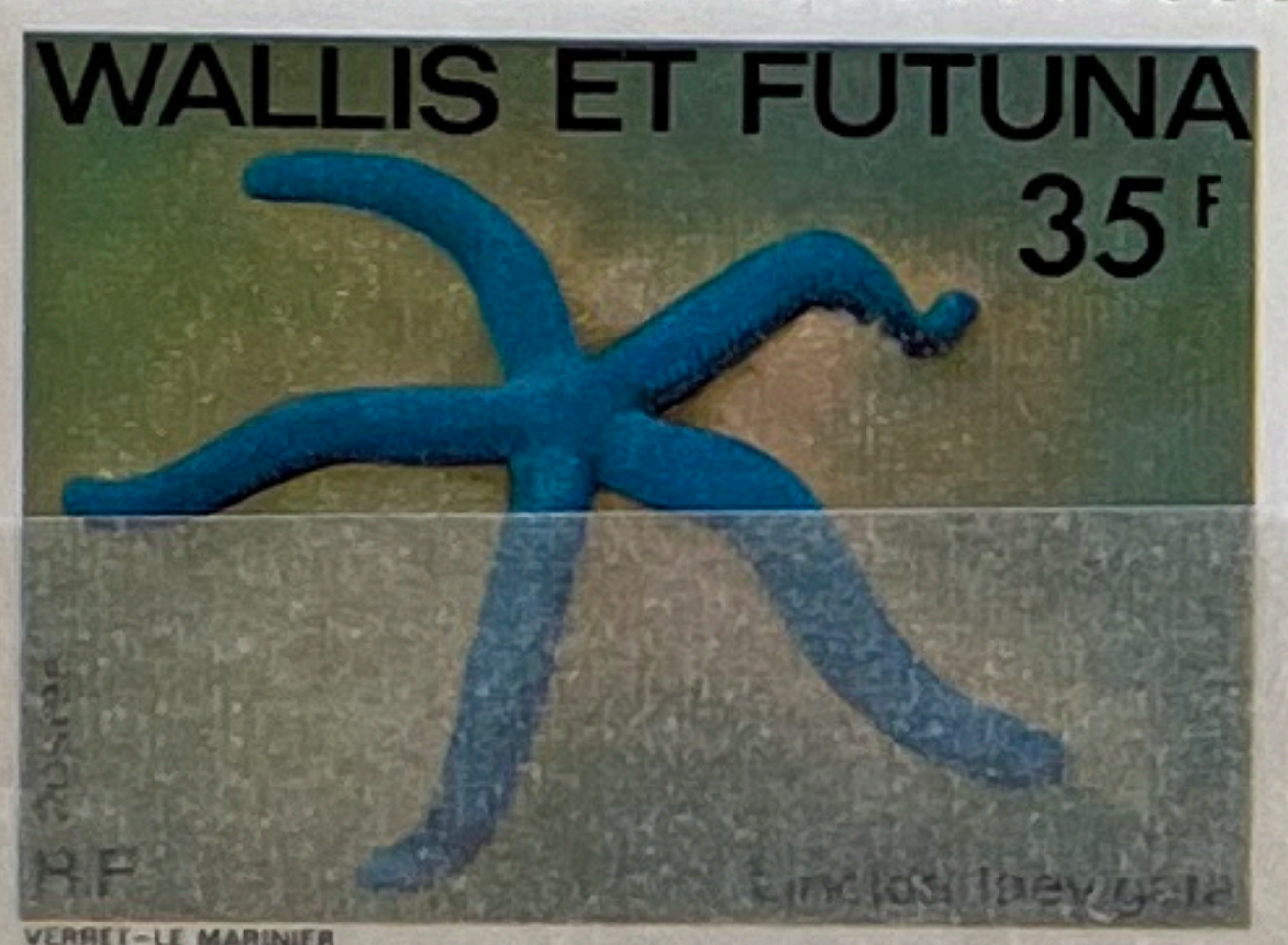
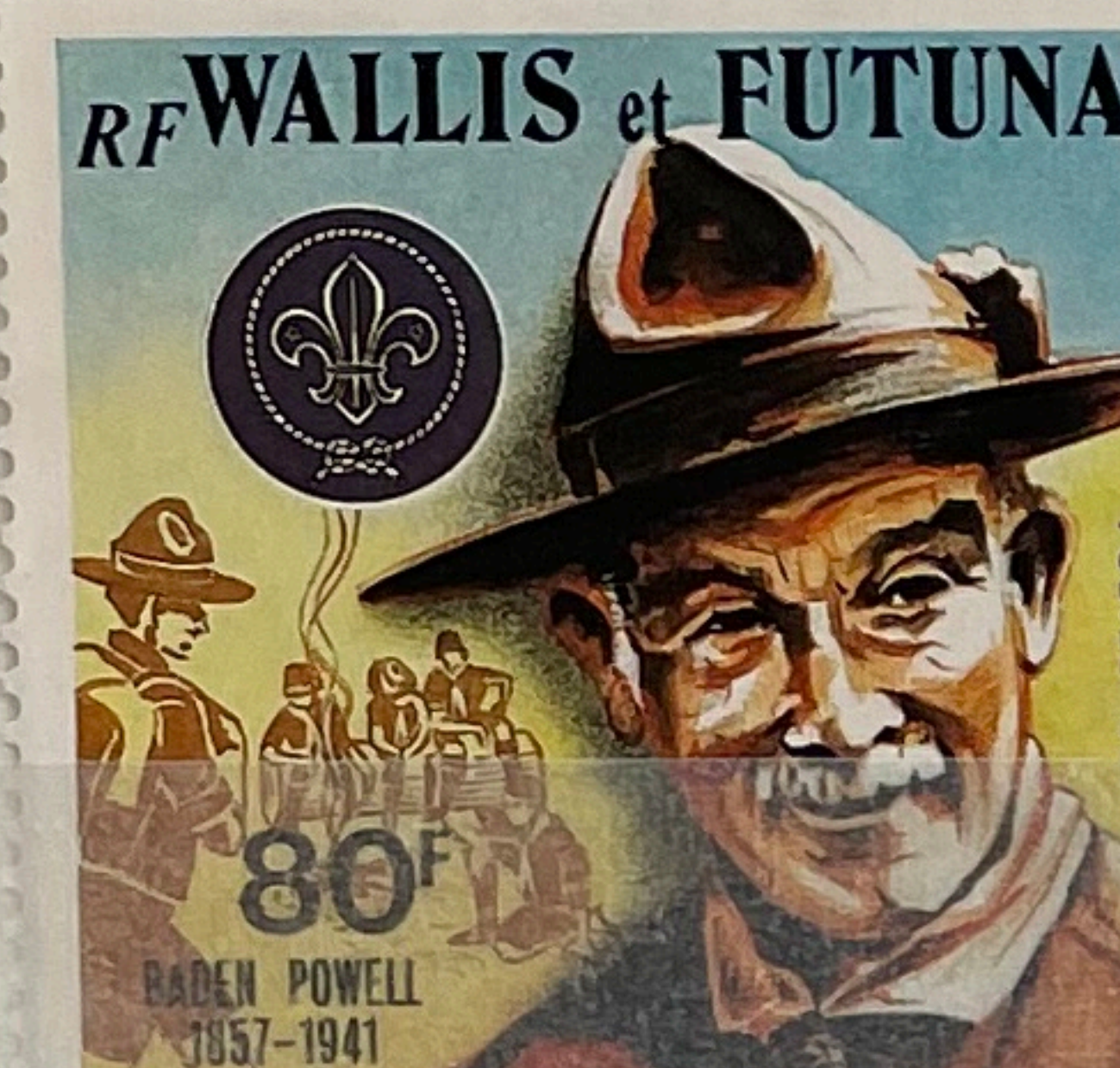
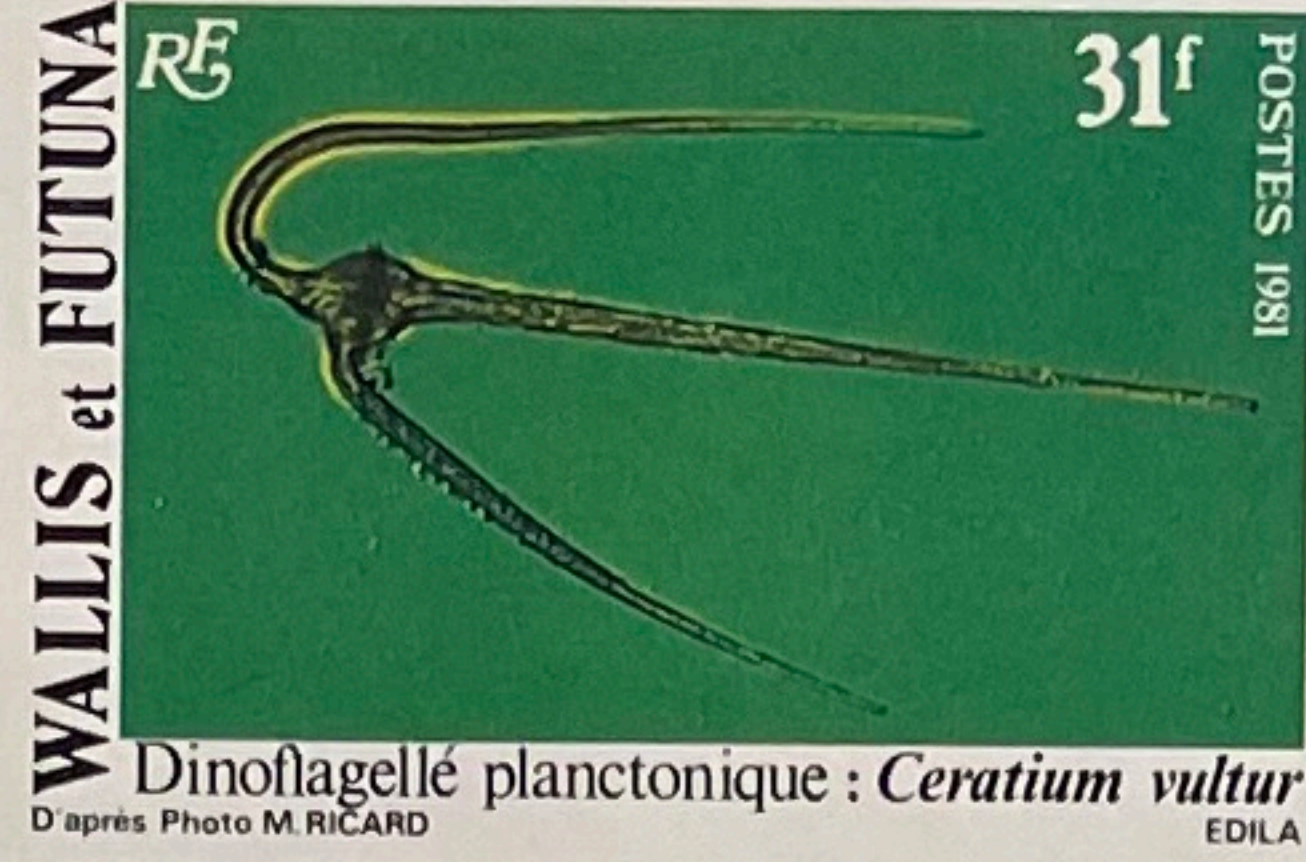
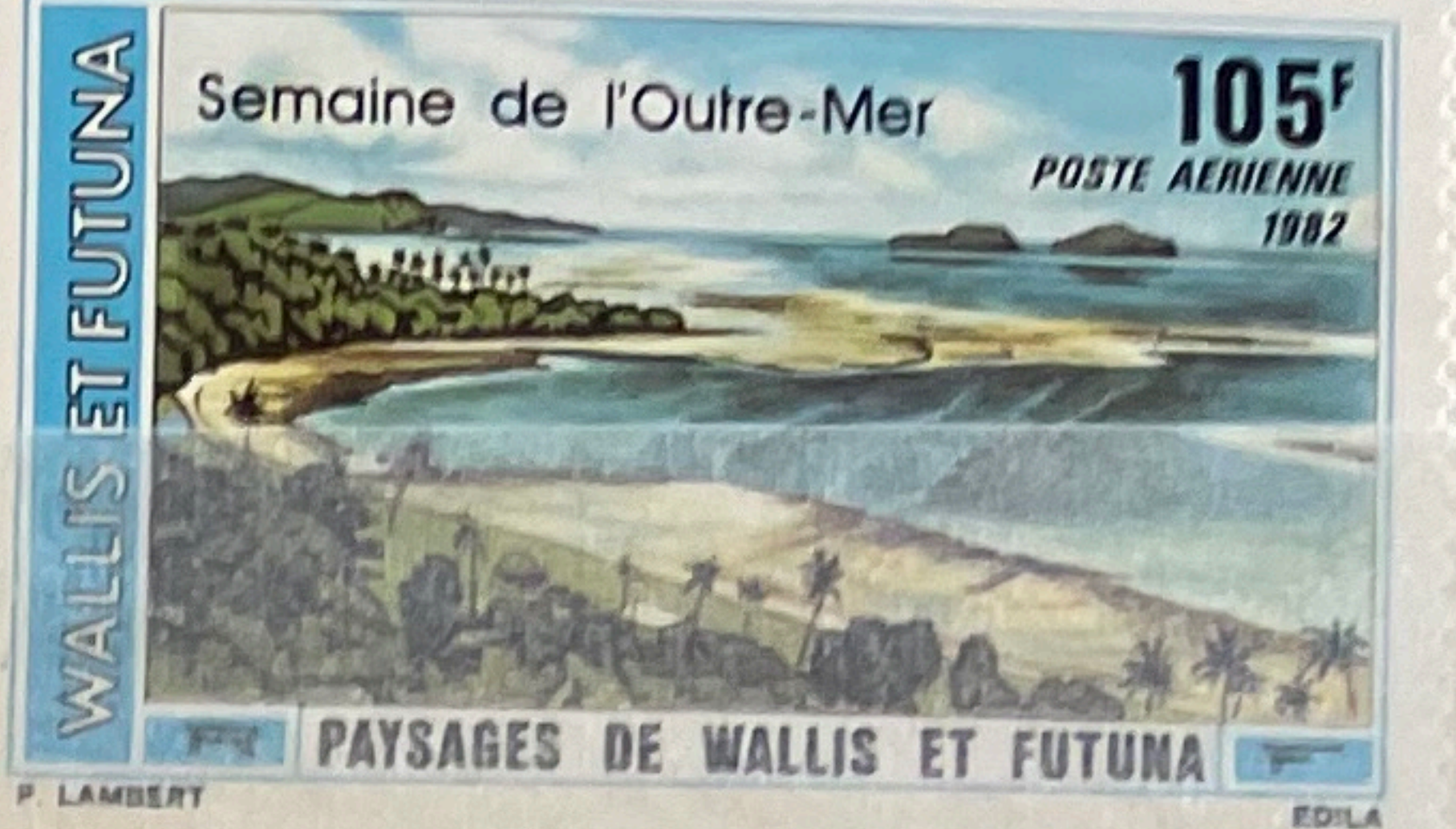
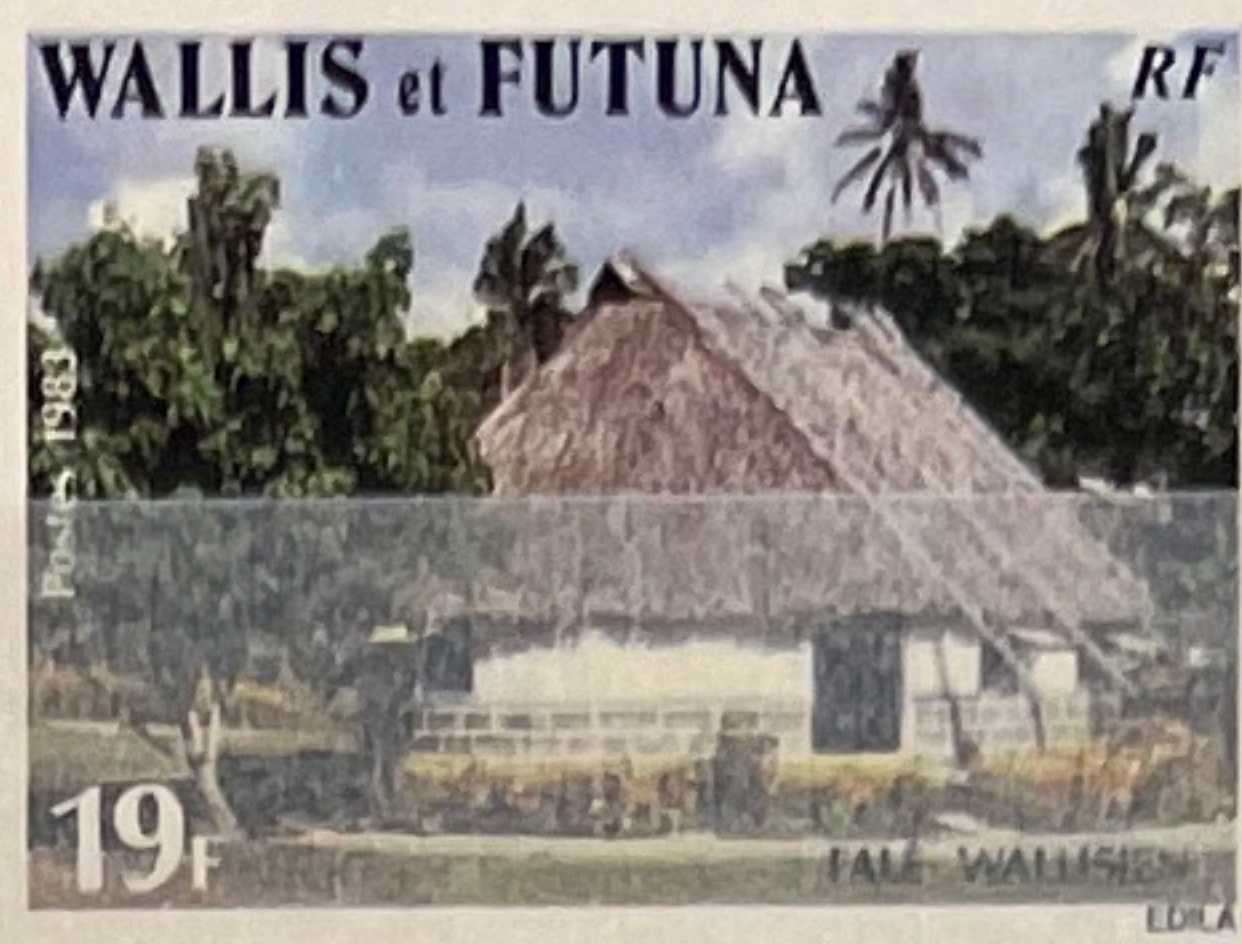

21-2-1984

21-2-1984

21-2-1984

21-2-1984

21-2-1984

21-2-1984

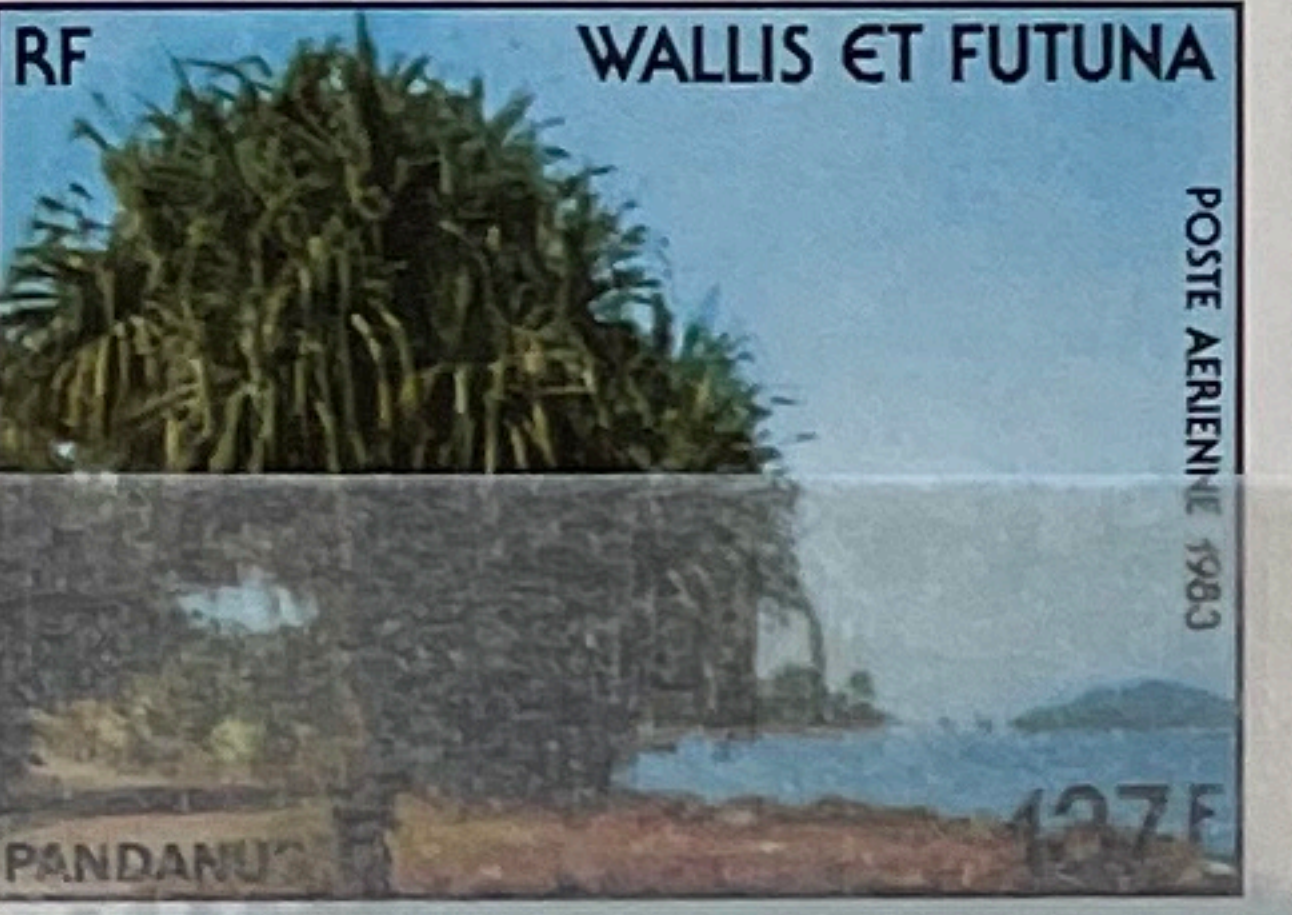
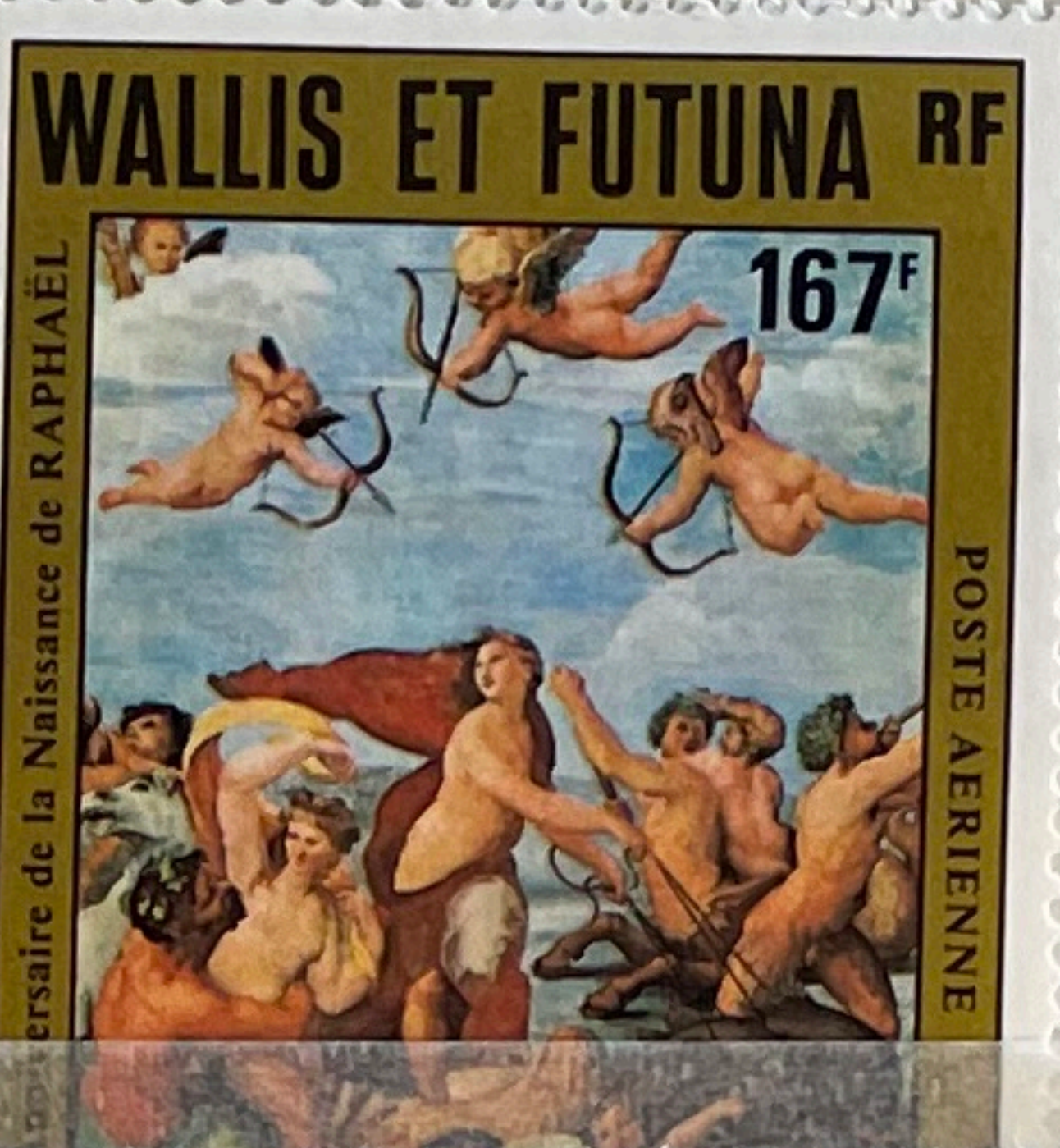
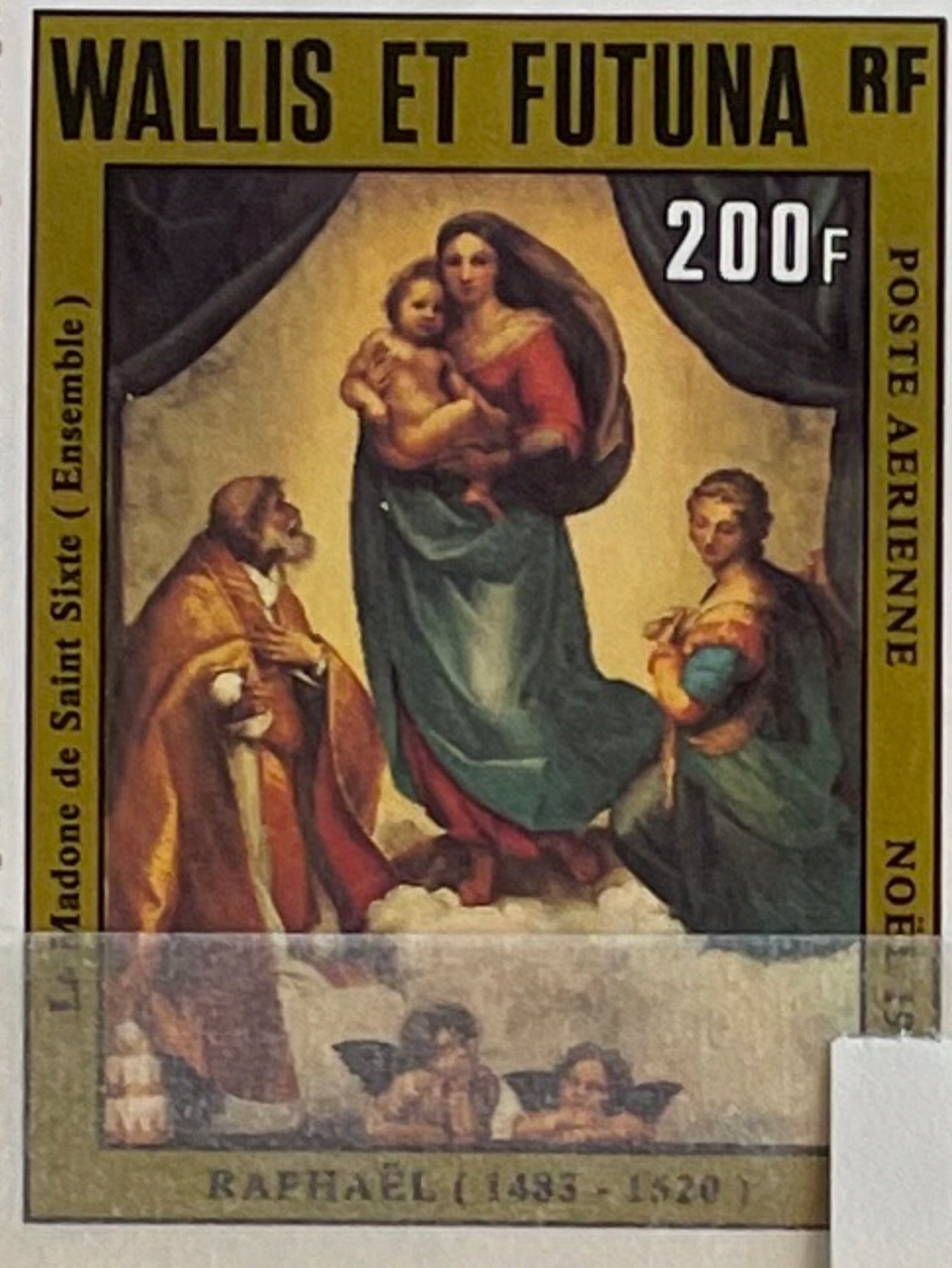
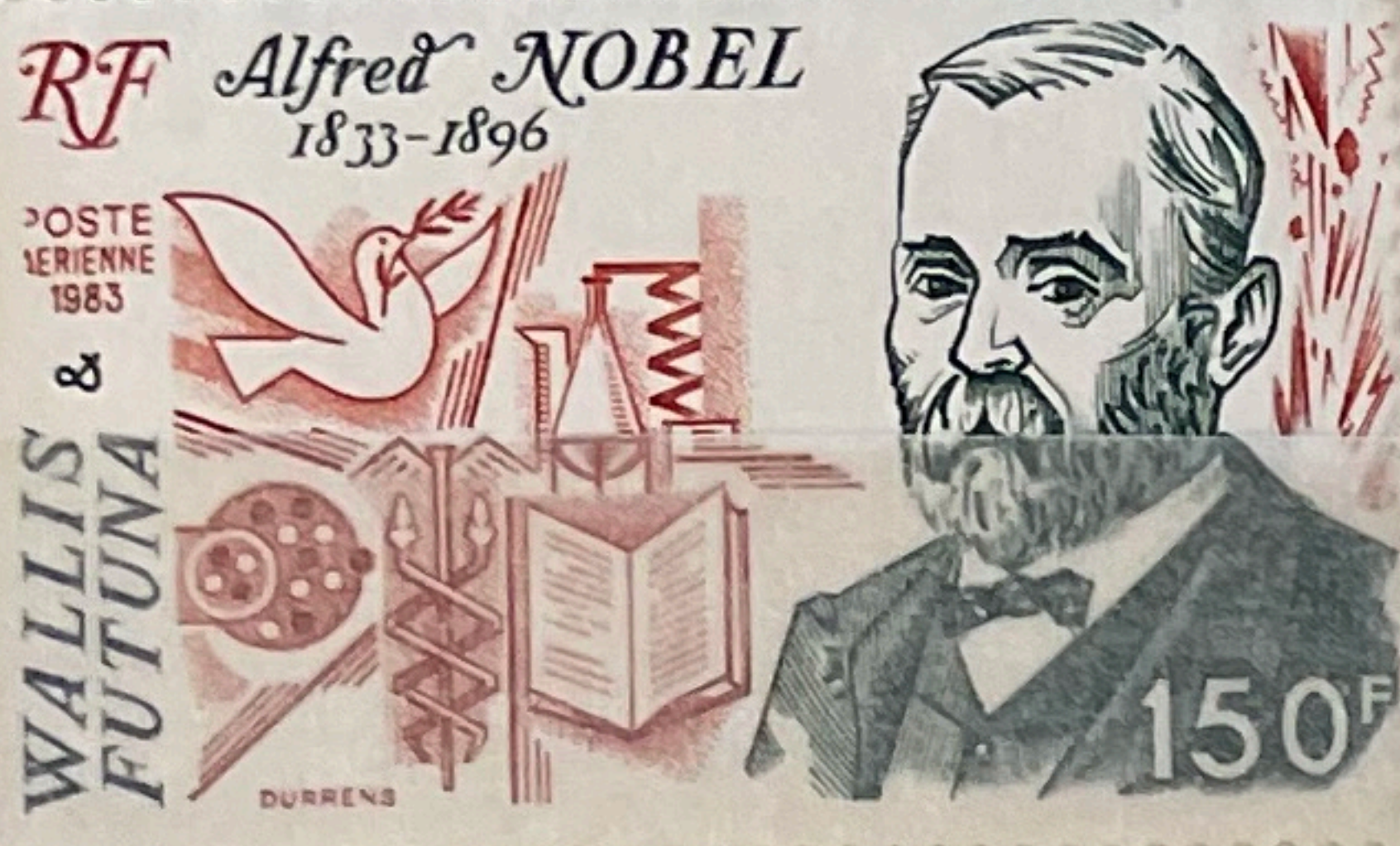

8 7 83

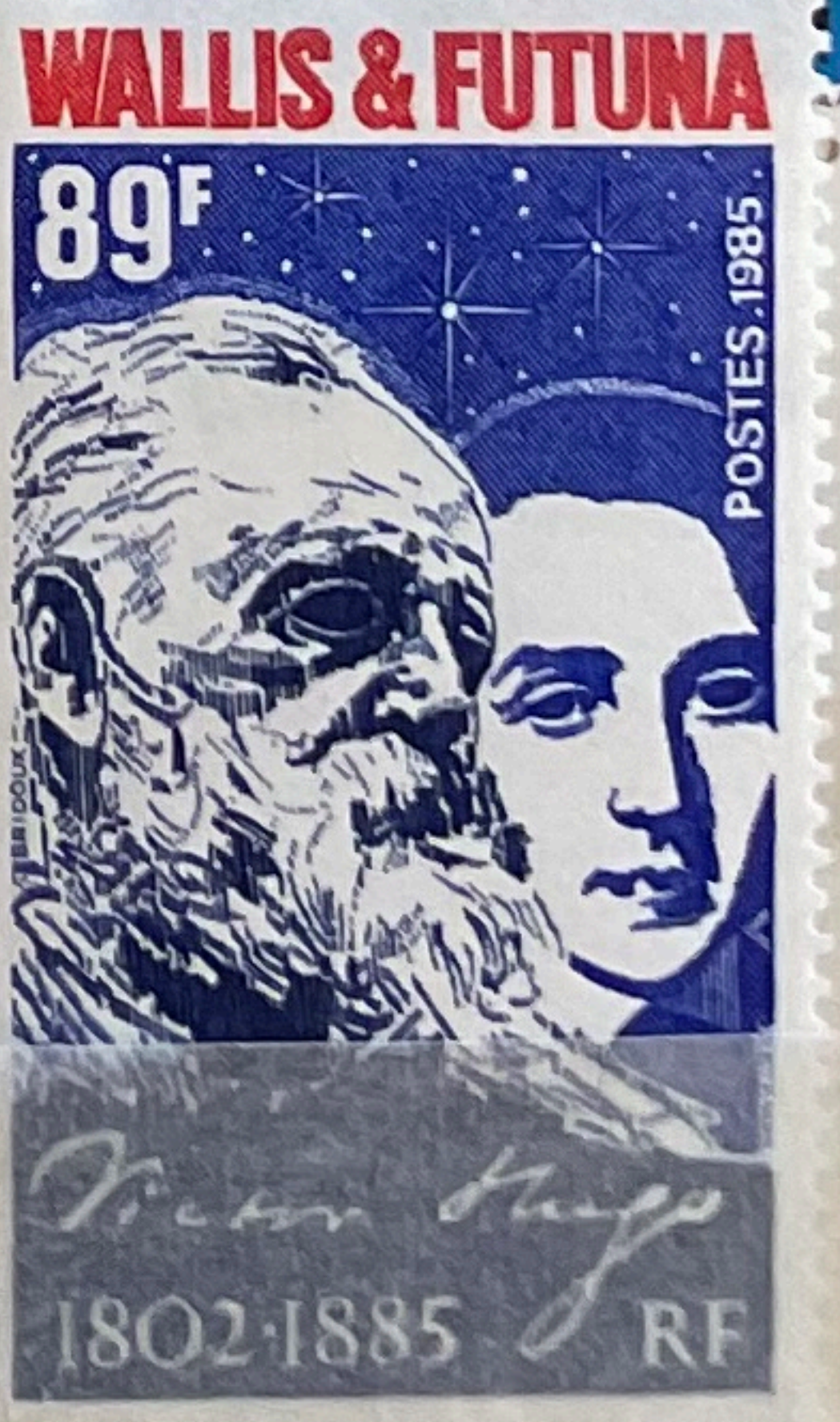
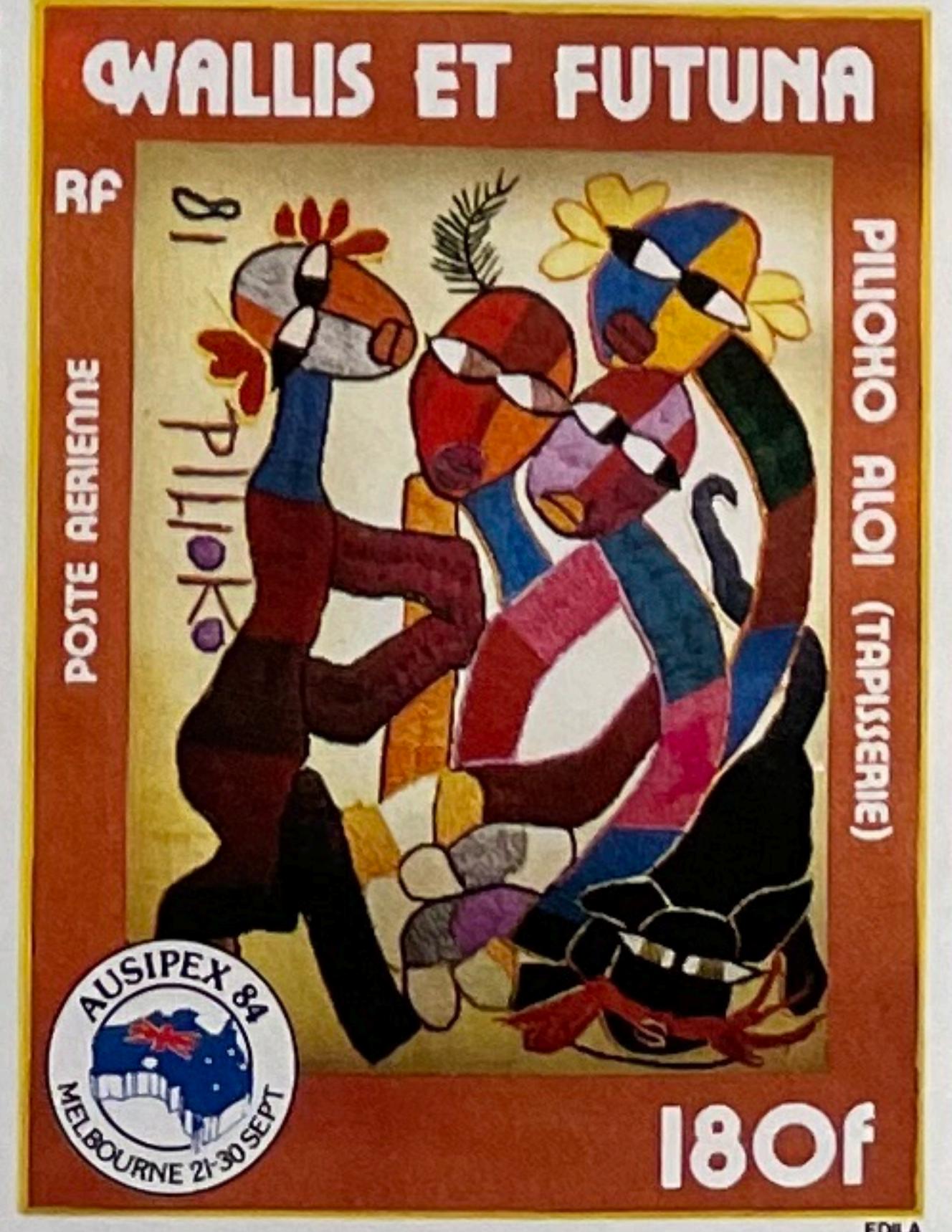
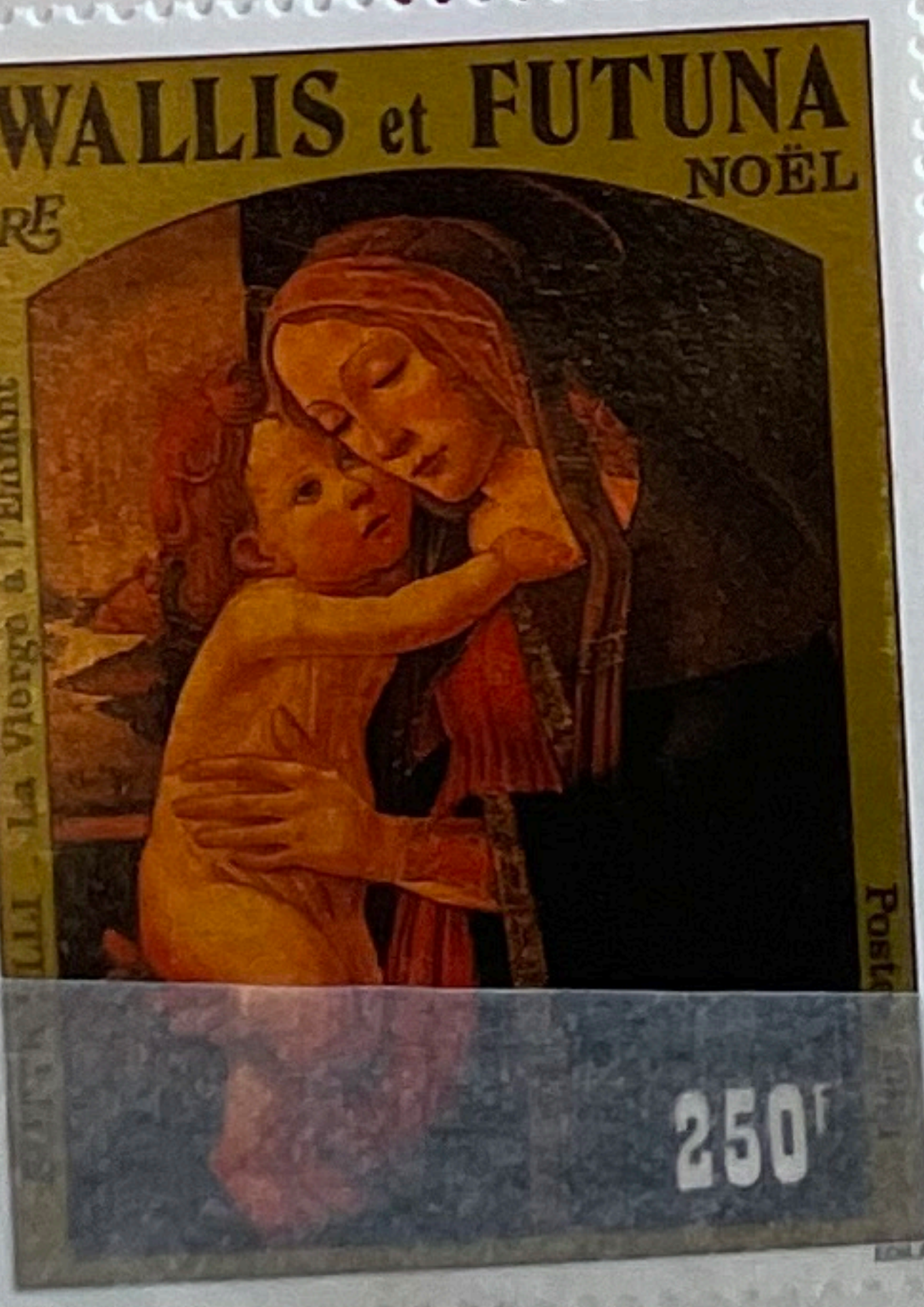
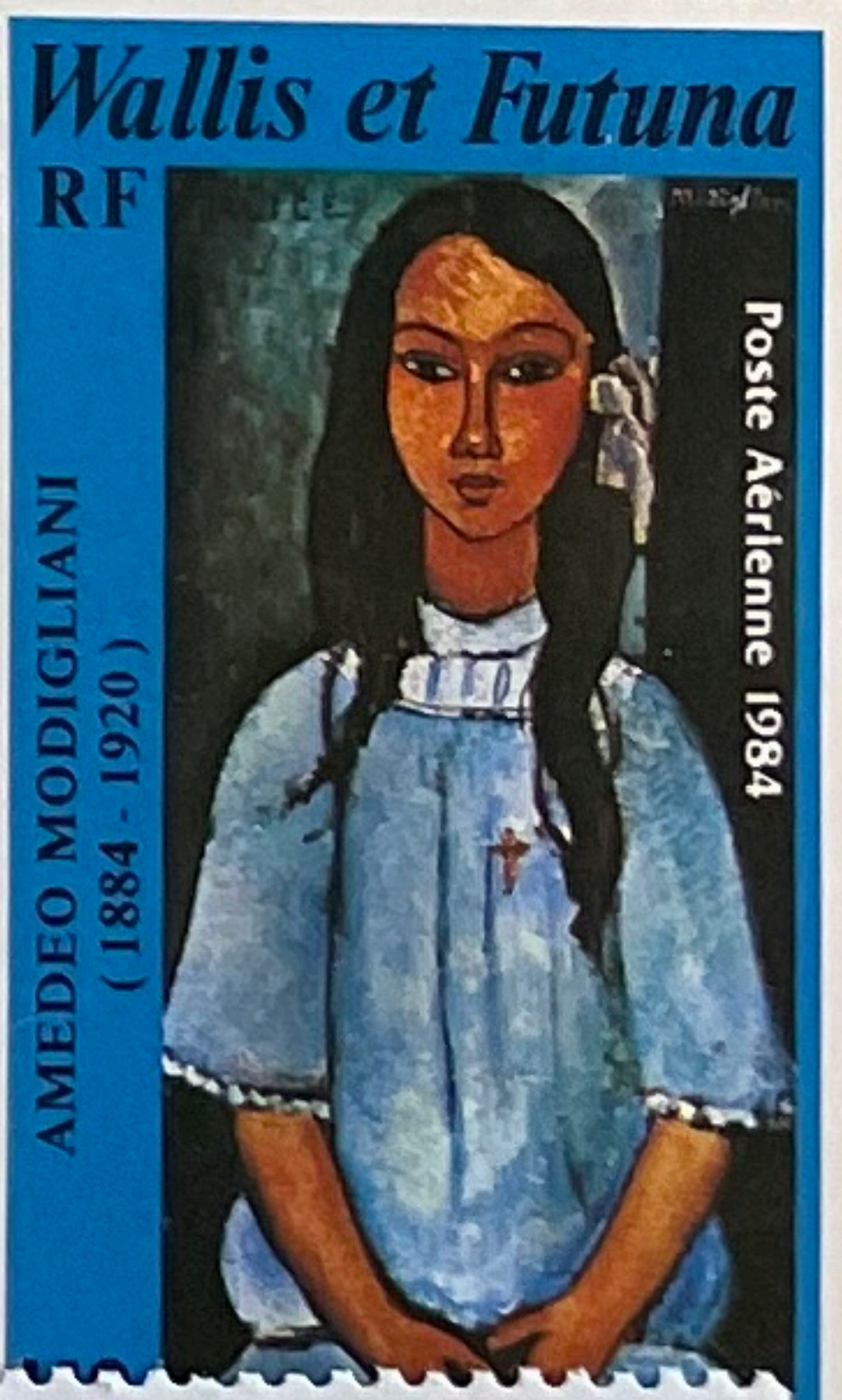
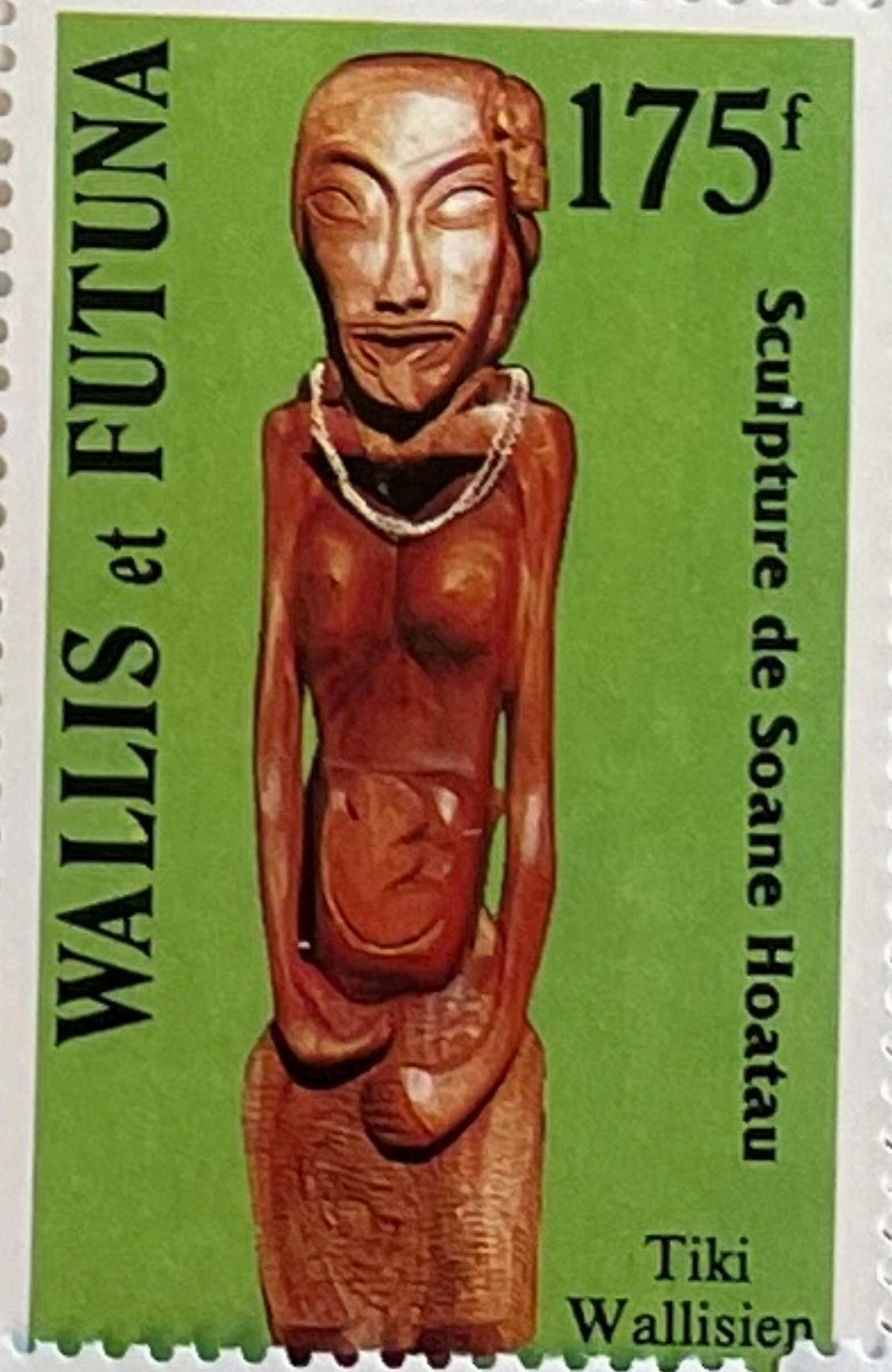
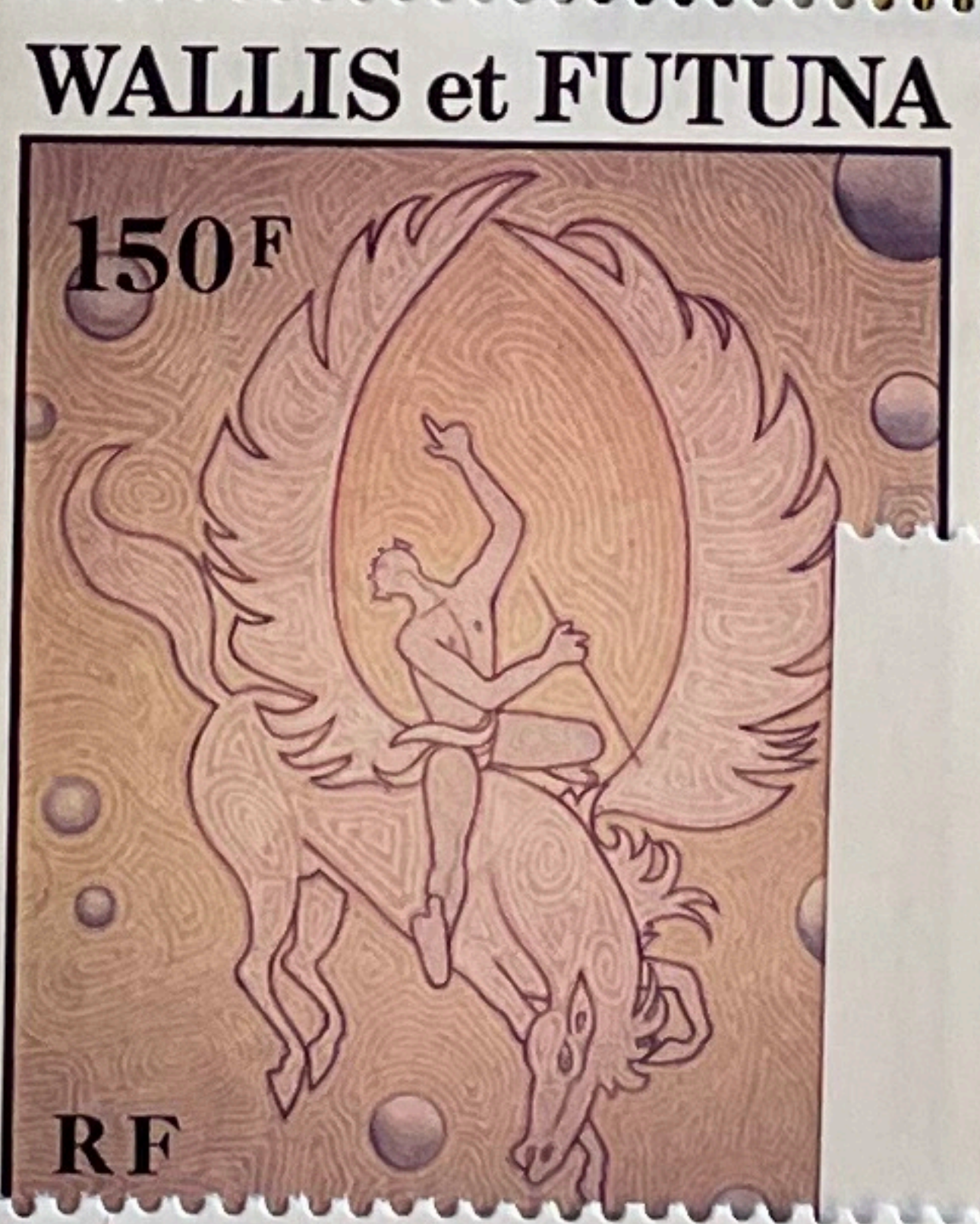

17-3-1983

21-3-1984

LAMBIS
TRUNCATA



LAMBIS
TRUNCATA

CHARONIA
TRITONIS



CHARONIA
TRITONIS

OLIVA
MINIACEA

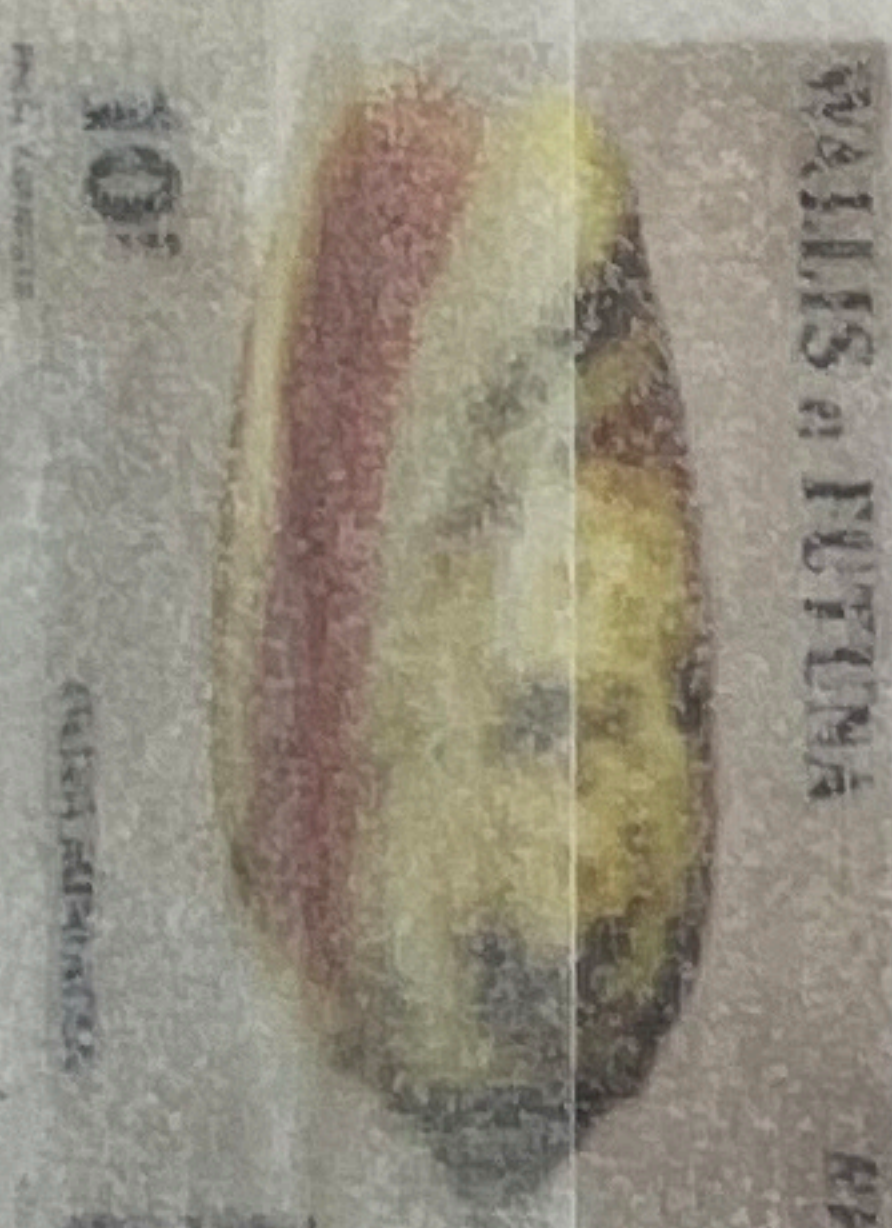
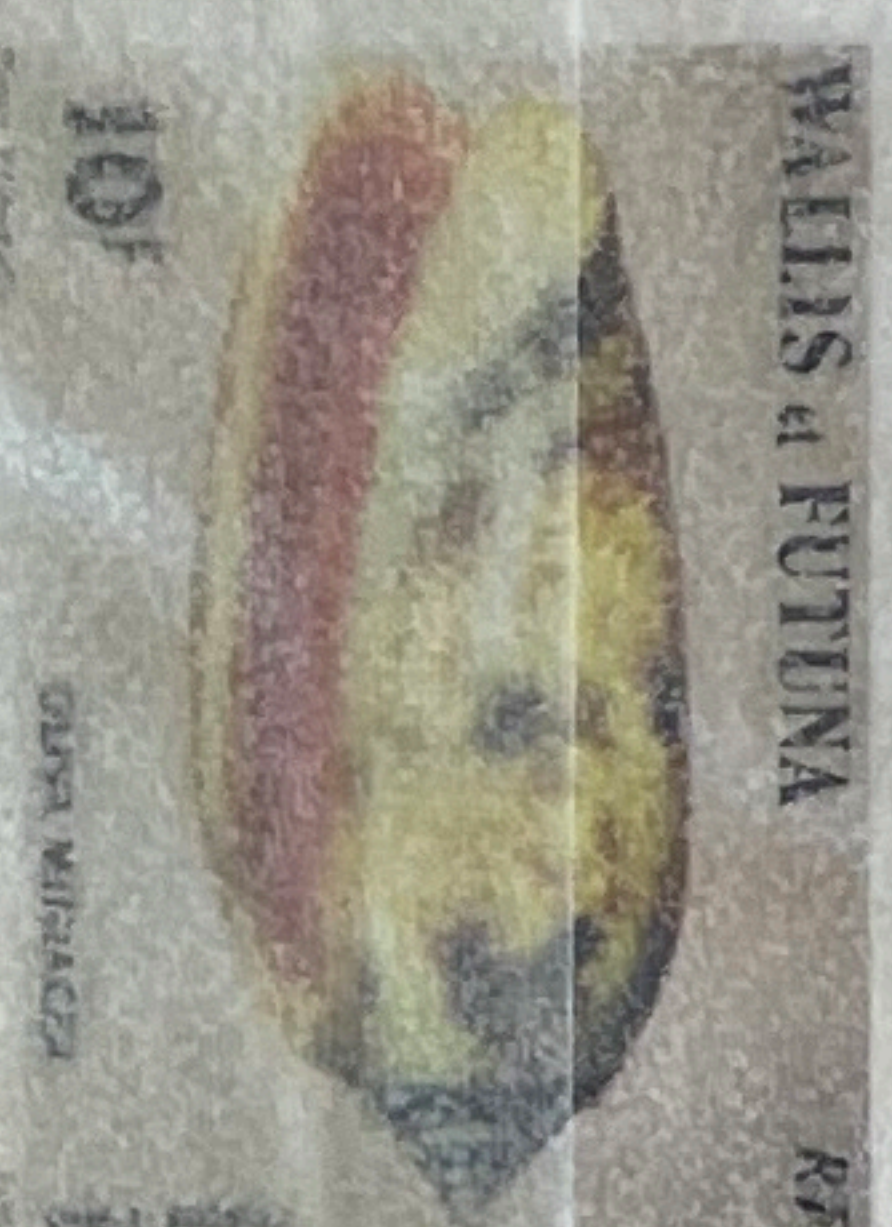
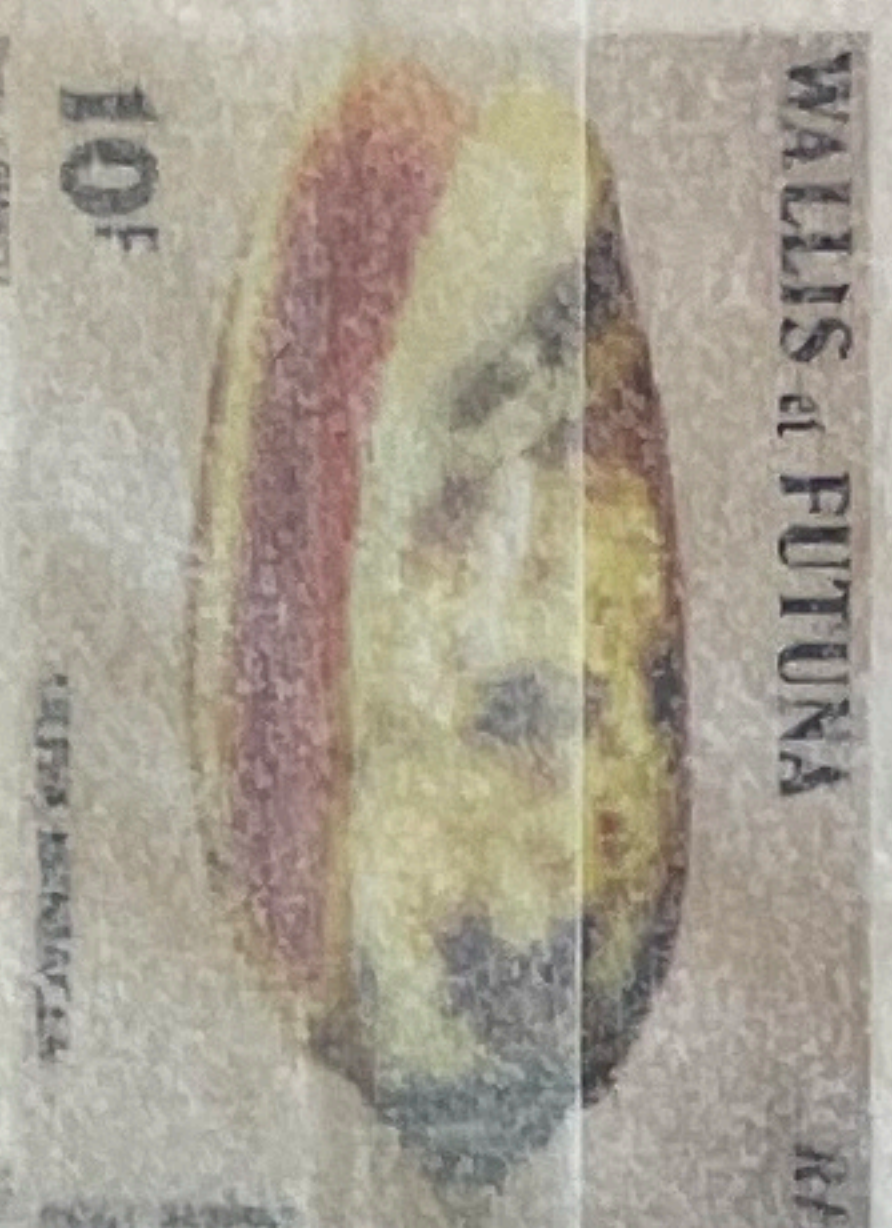

OLIVA
MINIACEA

DISTORSIO
ANUS



DISTORSIO
ANUS

MITRA
MITRA



MITRA
MITRA

CONUS
DISTANS

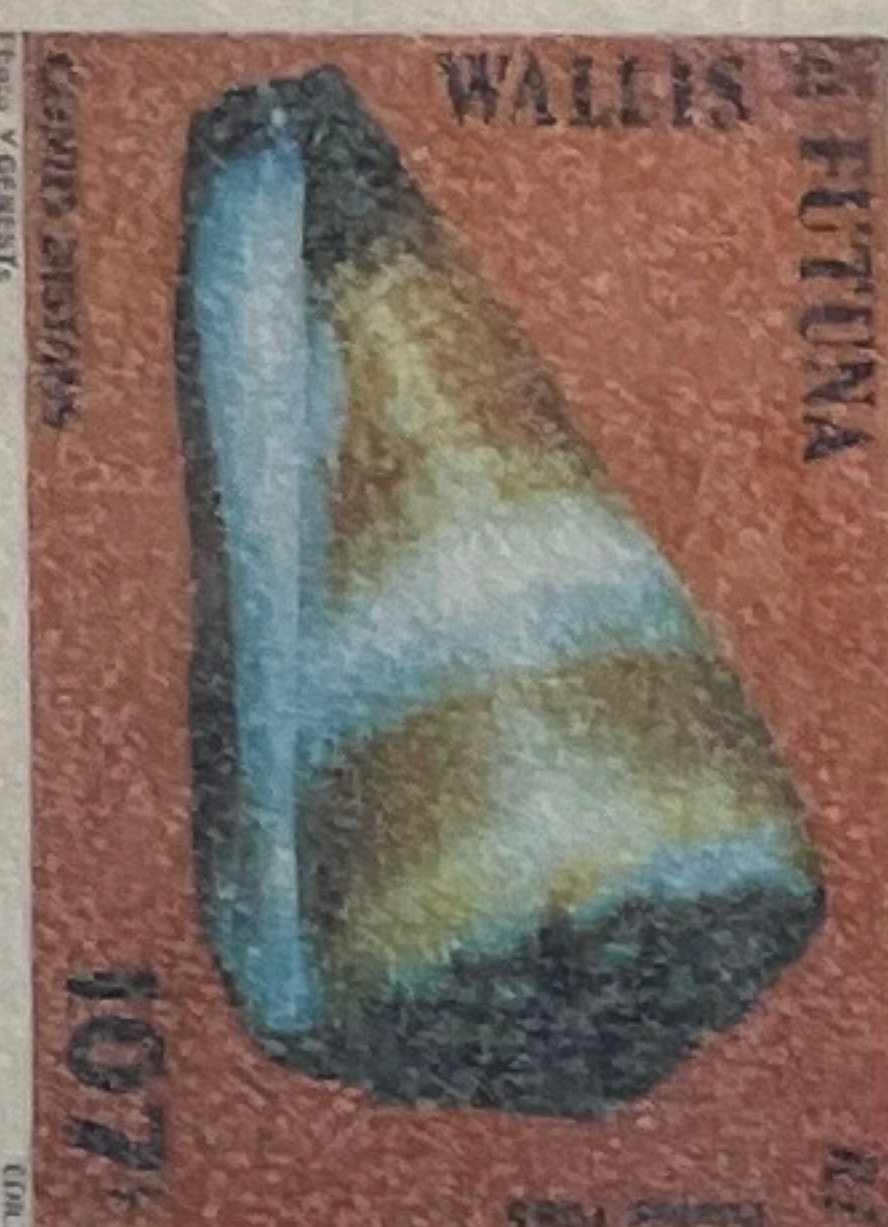

CONUS
DISTANS

WALLIS

FUTUNA

et

Cochillages



21-1-1986

03971

**STROMBUS
LENTIGINOSUS**

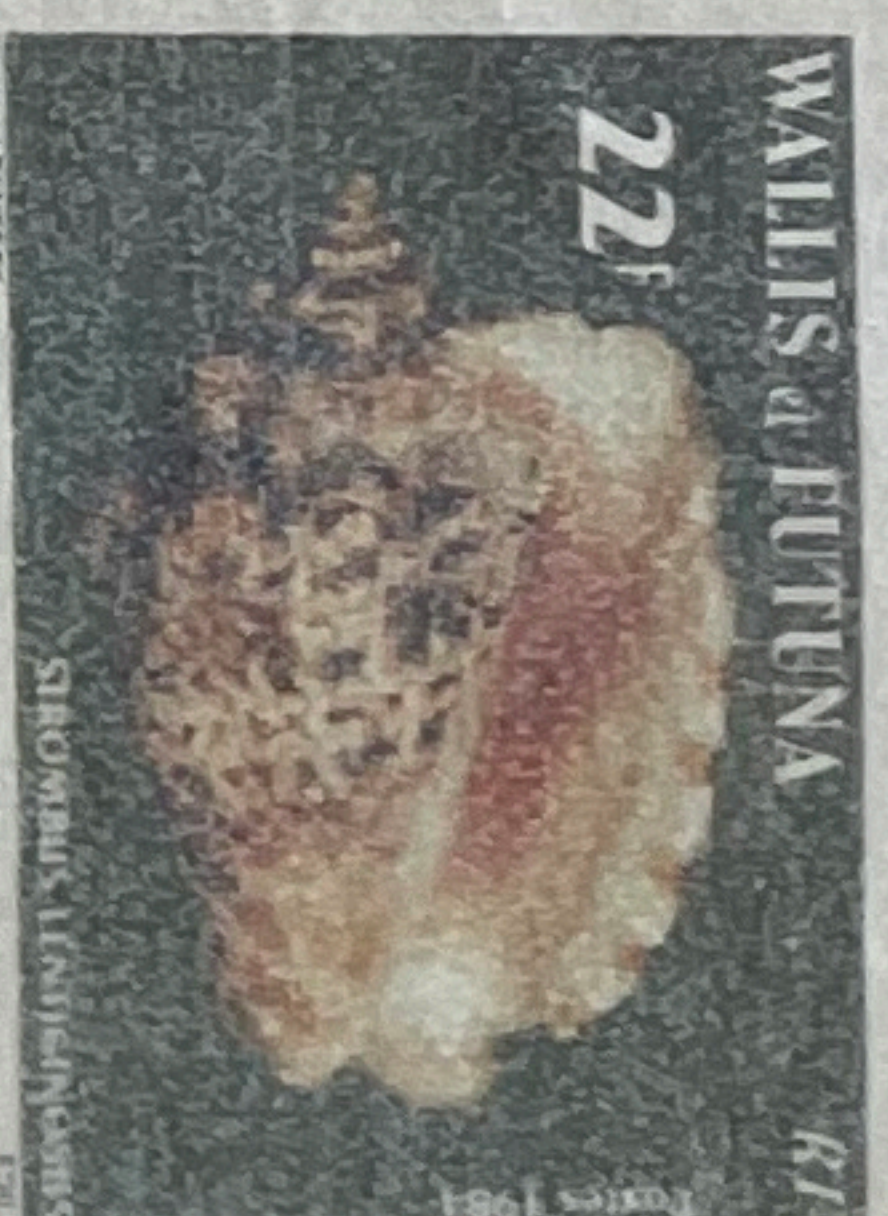
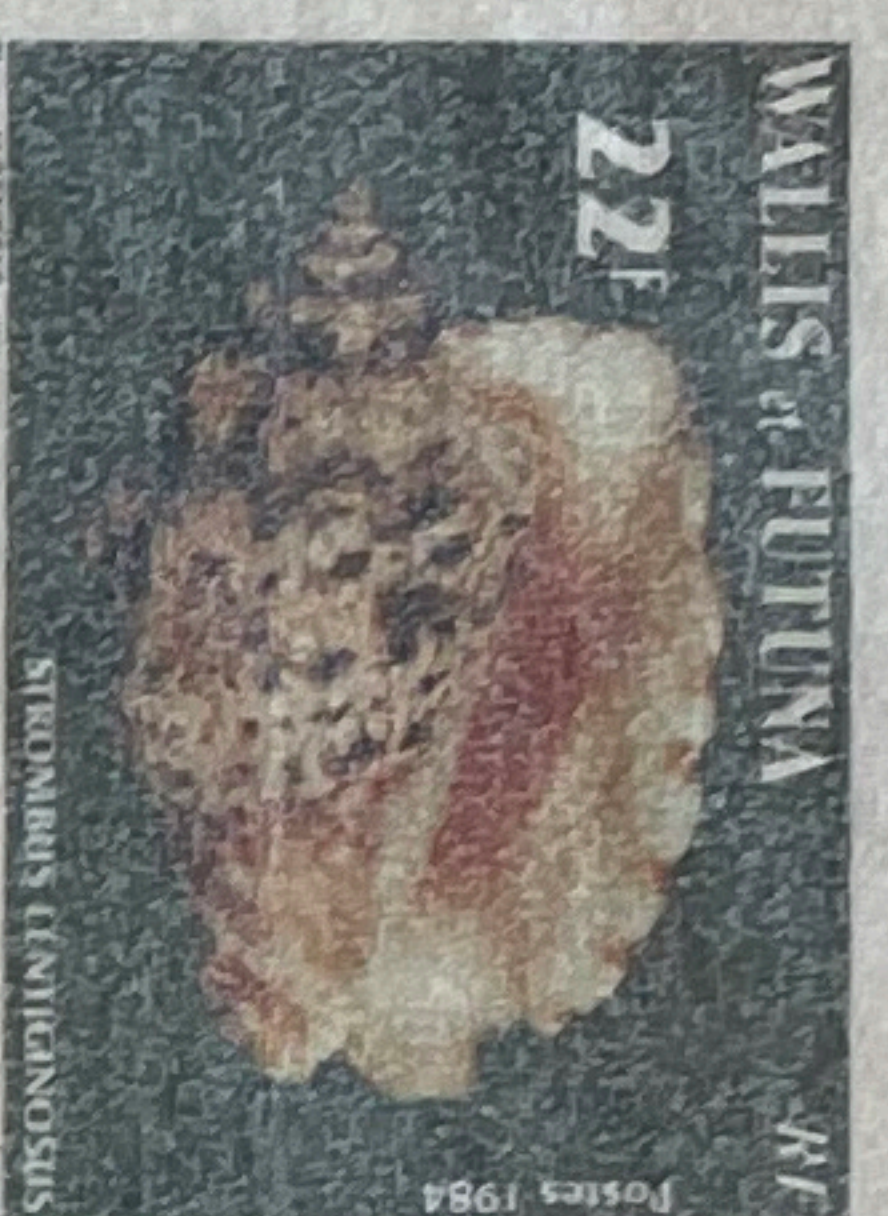

**STROMBUS
LENTIGINOSUS**

**LAMBIS
CHIRAGRA**



**LAMBIS
CHIRAGRA**

**STROMBUS
DENTATUS**



**STROMBUS
DENTATUS**

**LAMBIS
SCORPIUS**



**LAMBIS
SCORPIUS**

**STROMBUS
AURISDIANAE**

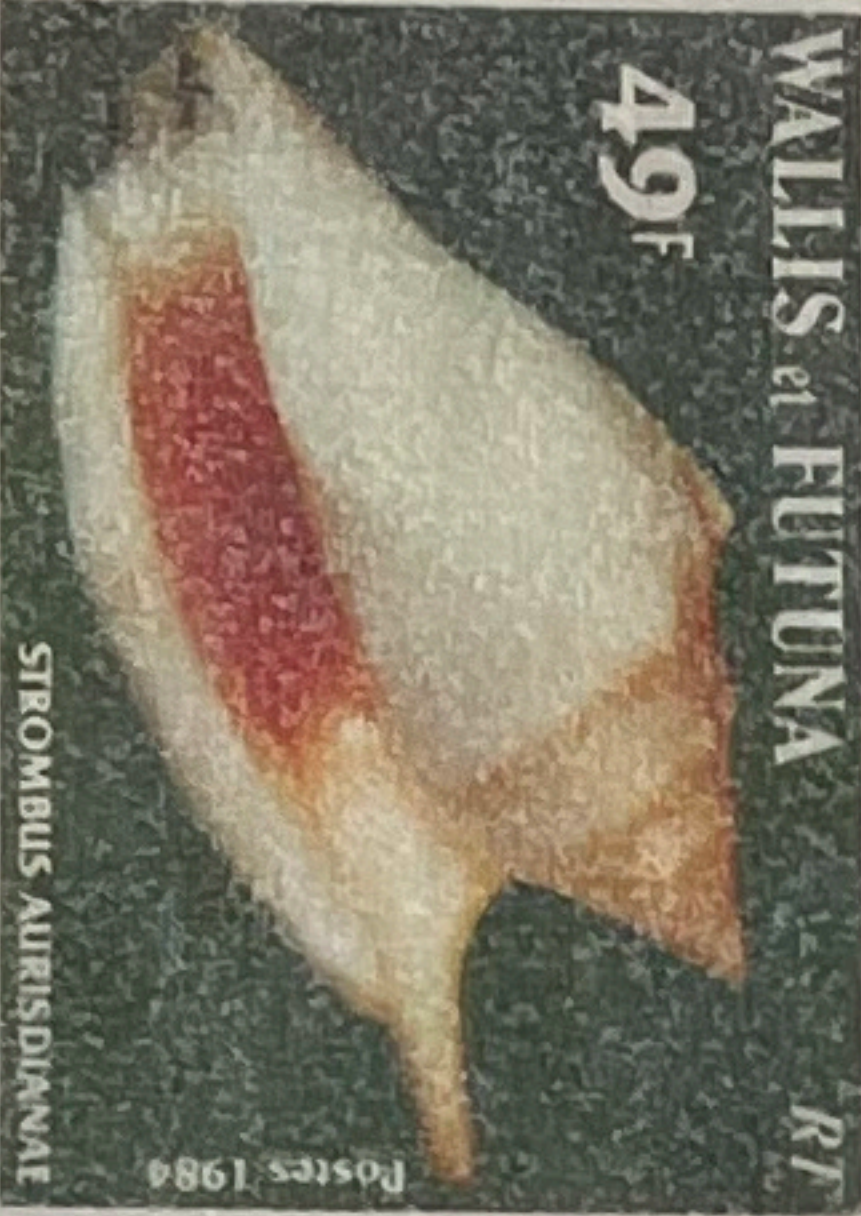

**STROMBUS
AURISDIANAE**

**LAMBIS
CROCATATA**



**LAMBIS
CROCATATA**

WALLIS

et

FUTUNA

Strombes

21-2-1984

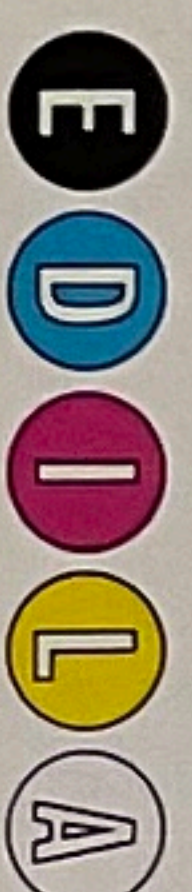

13590

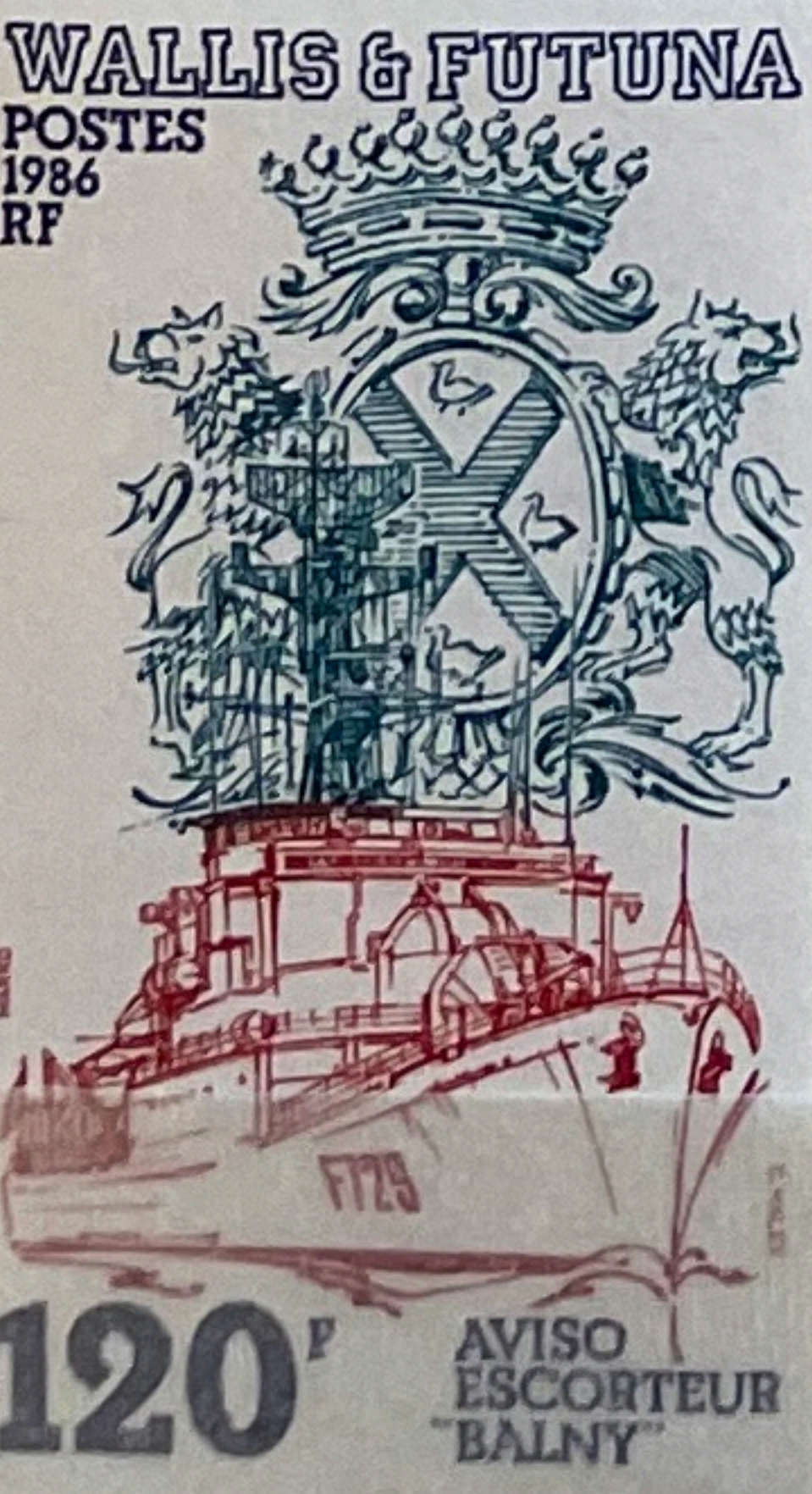
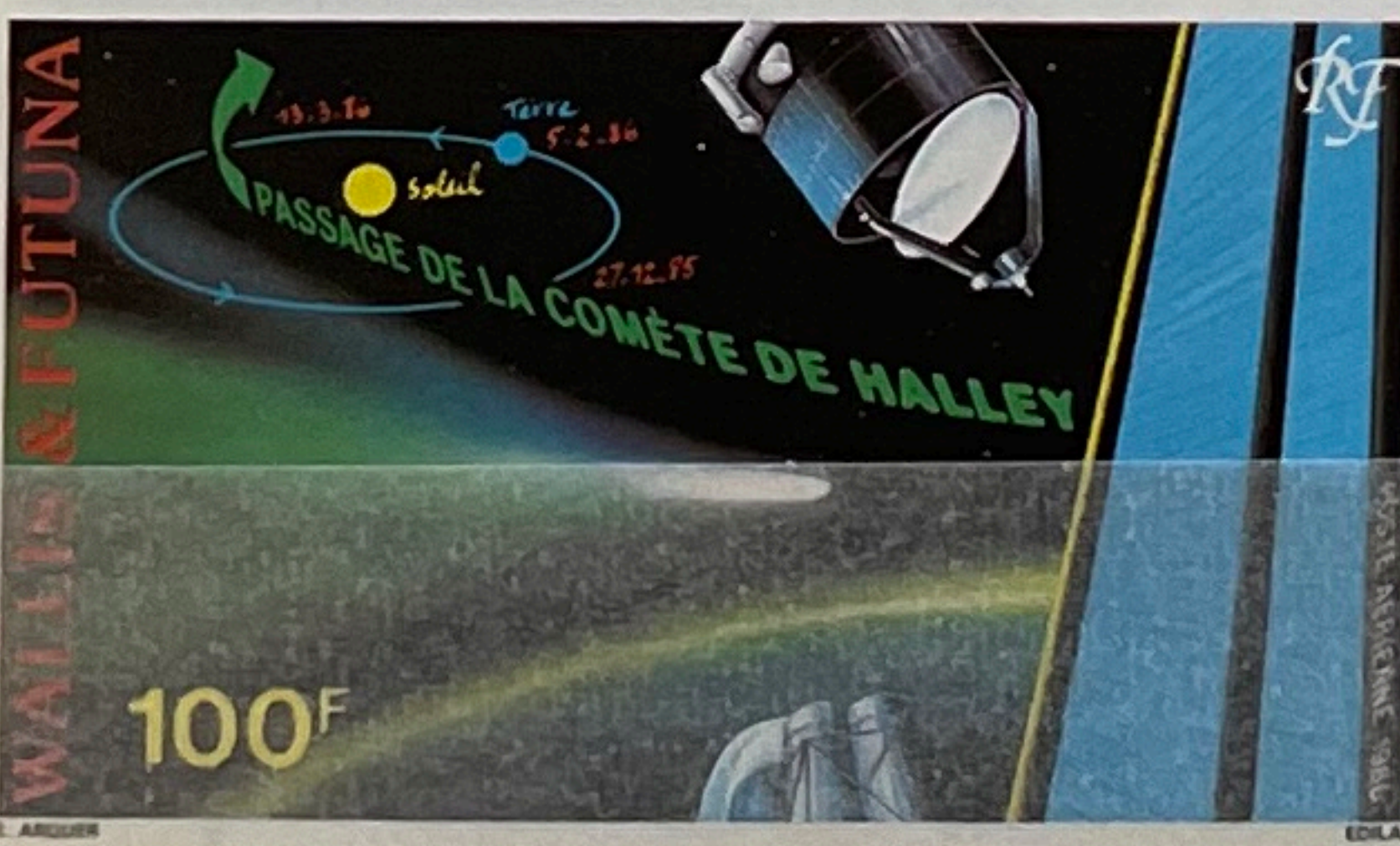
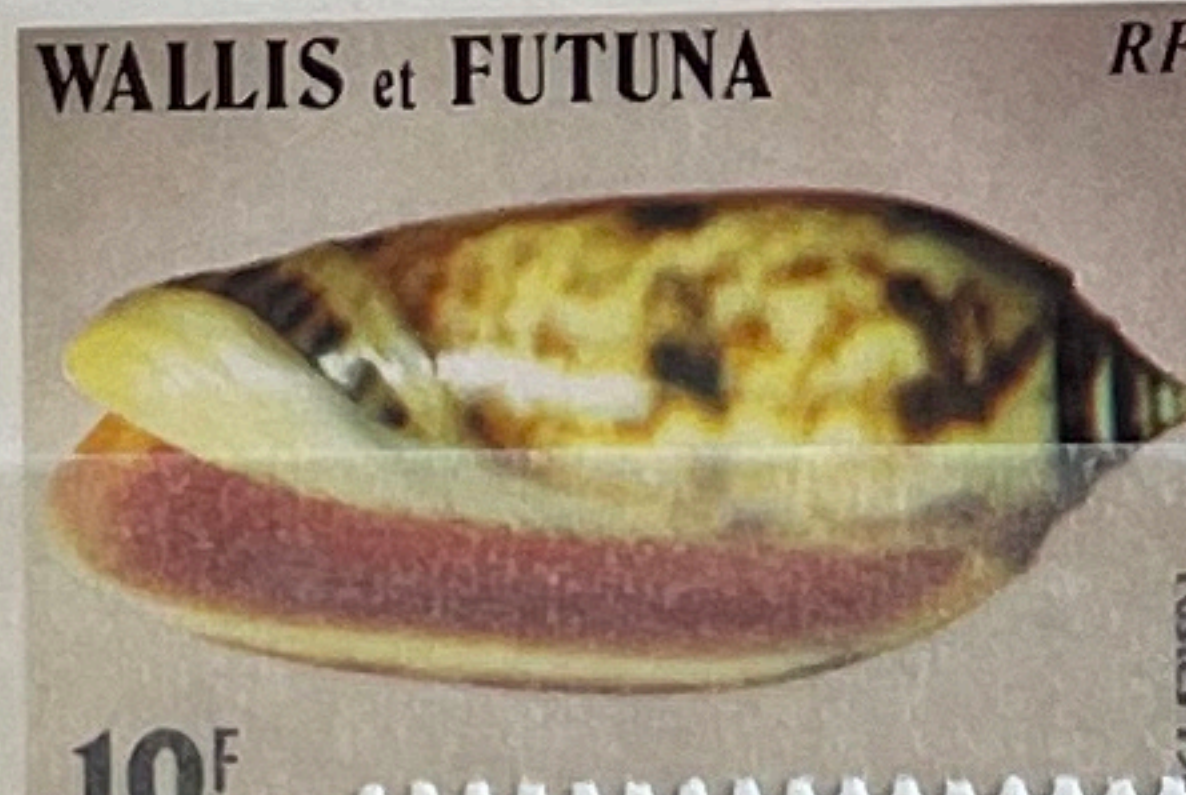
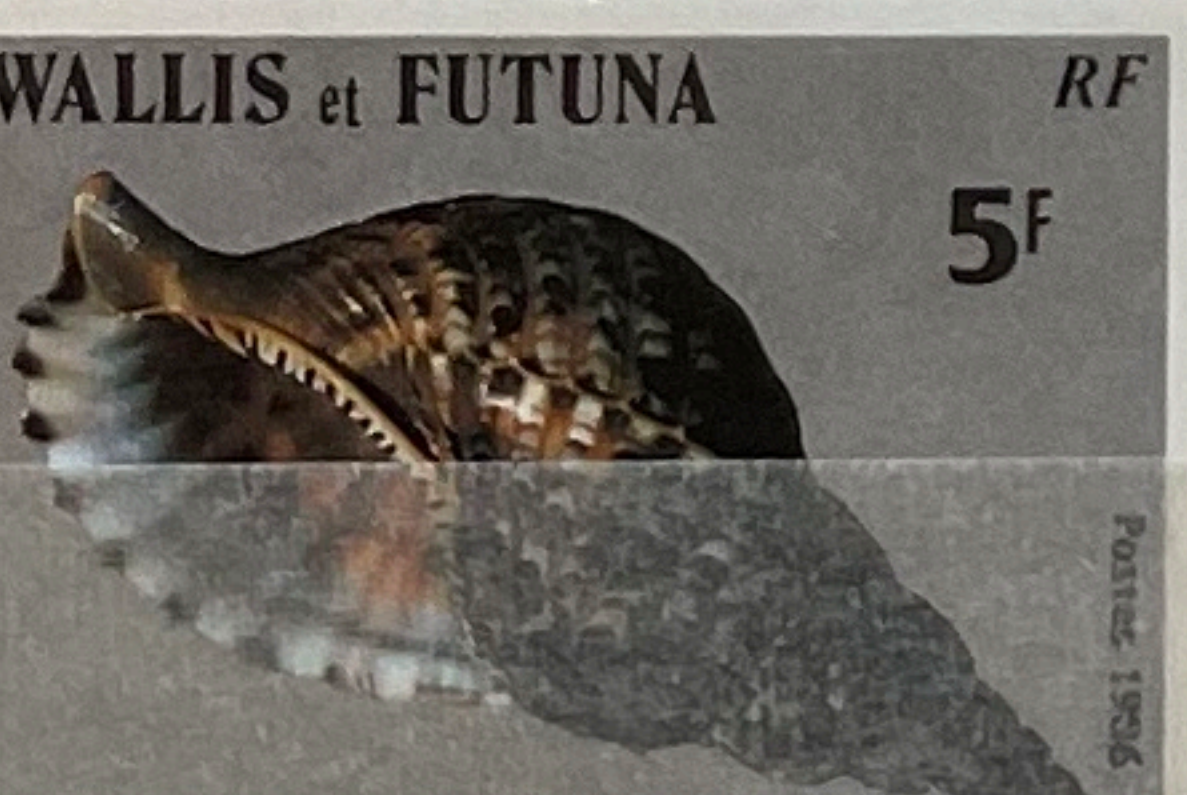
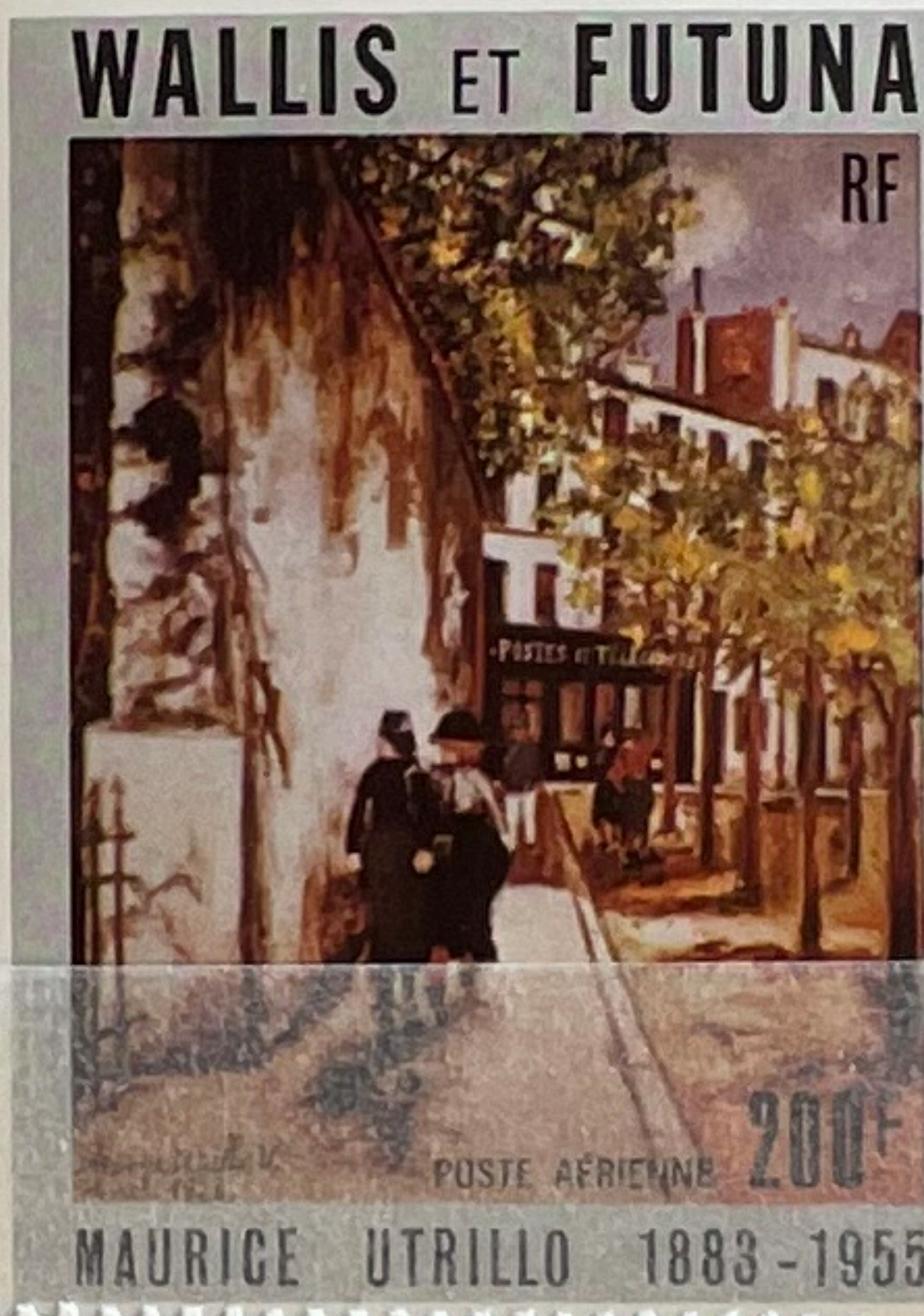
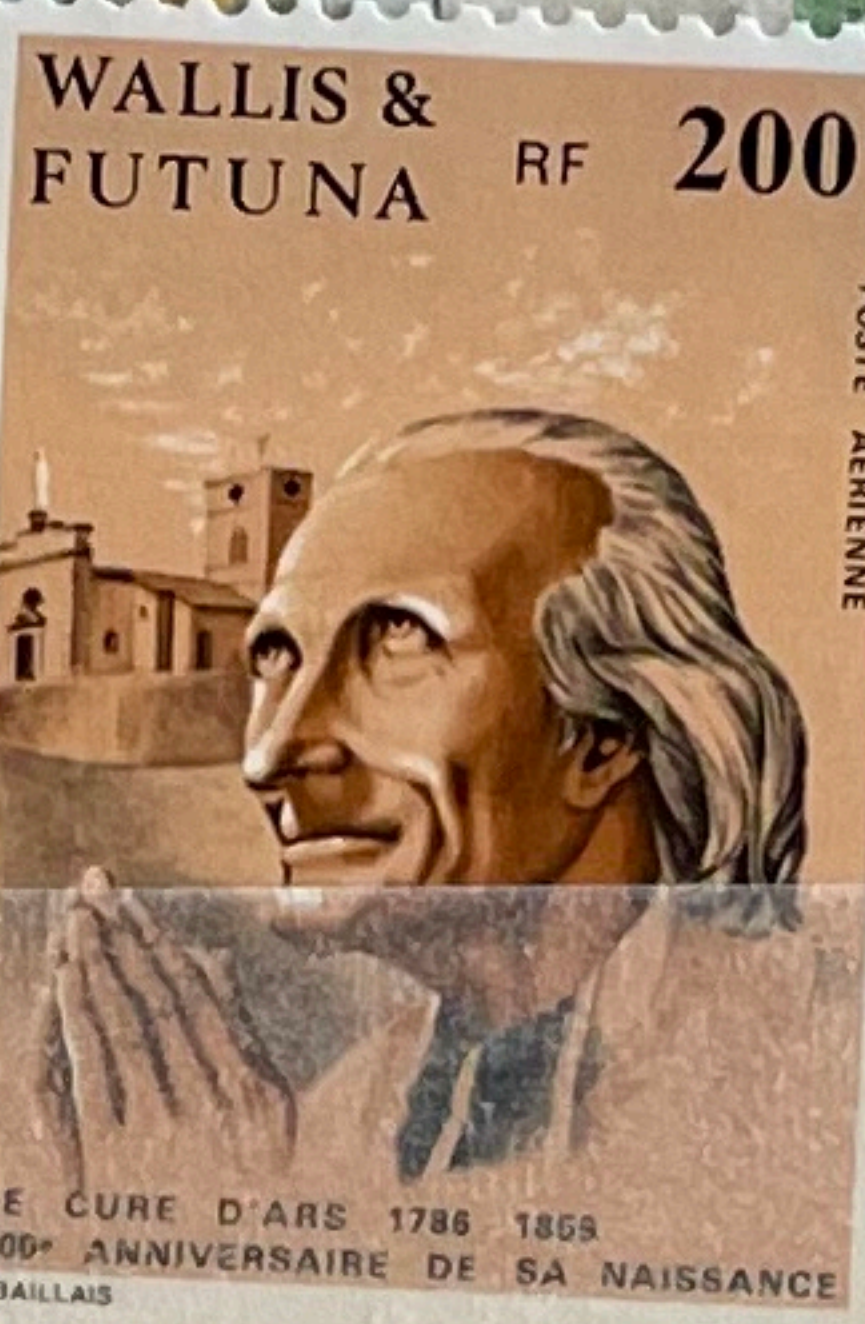
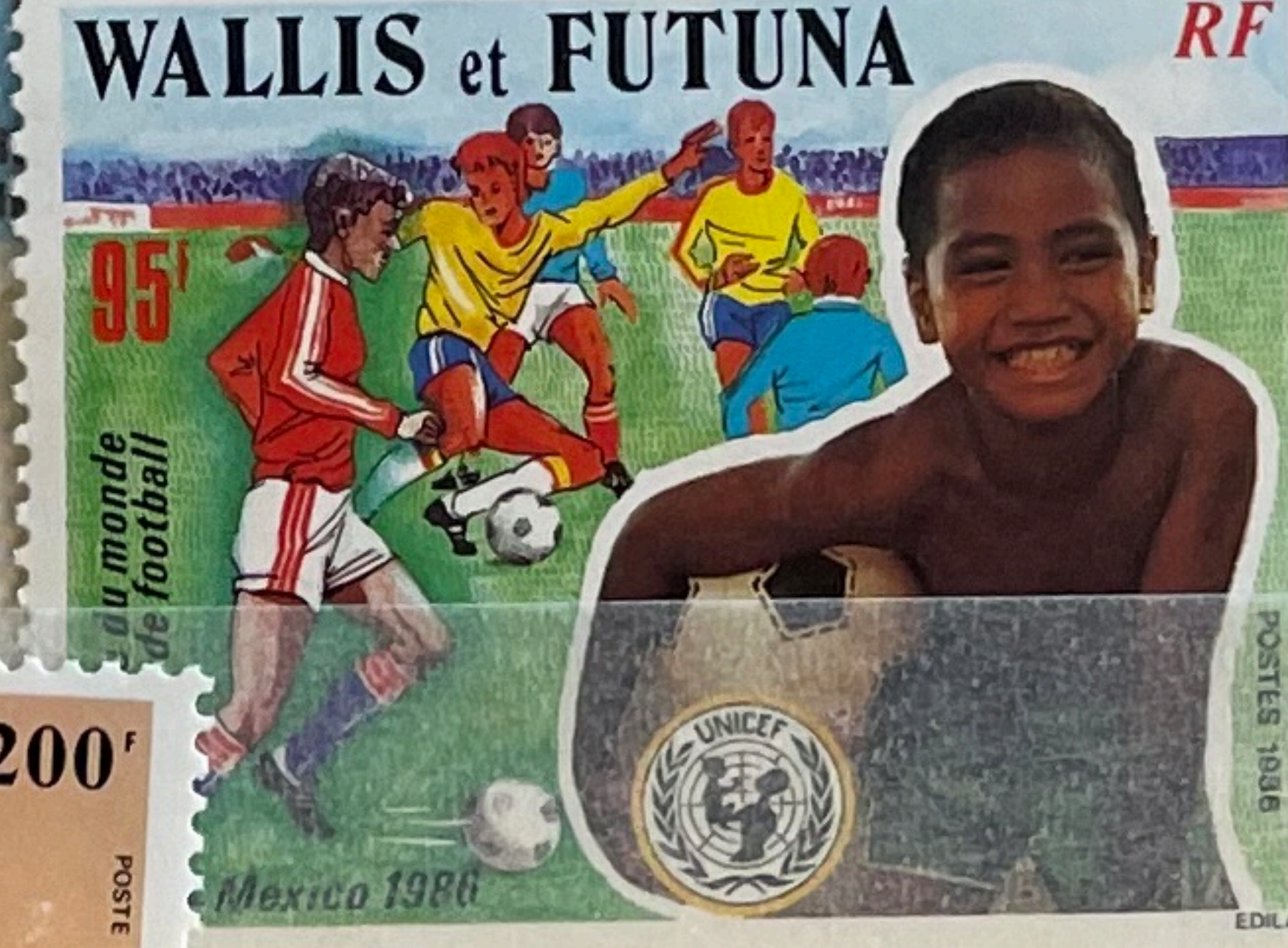
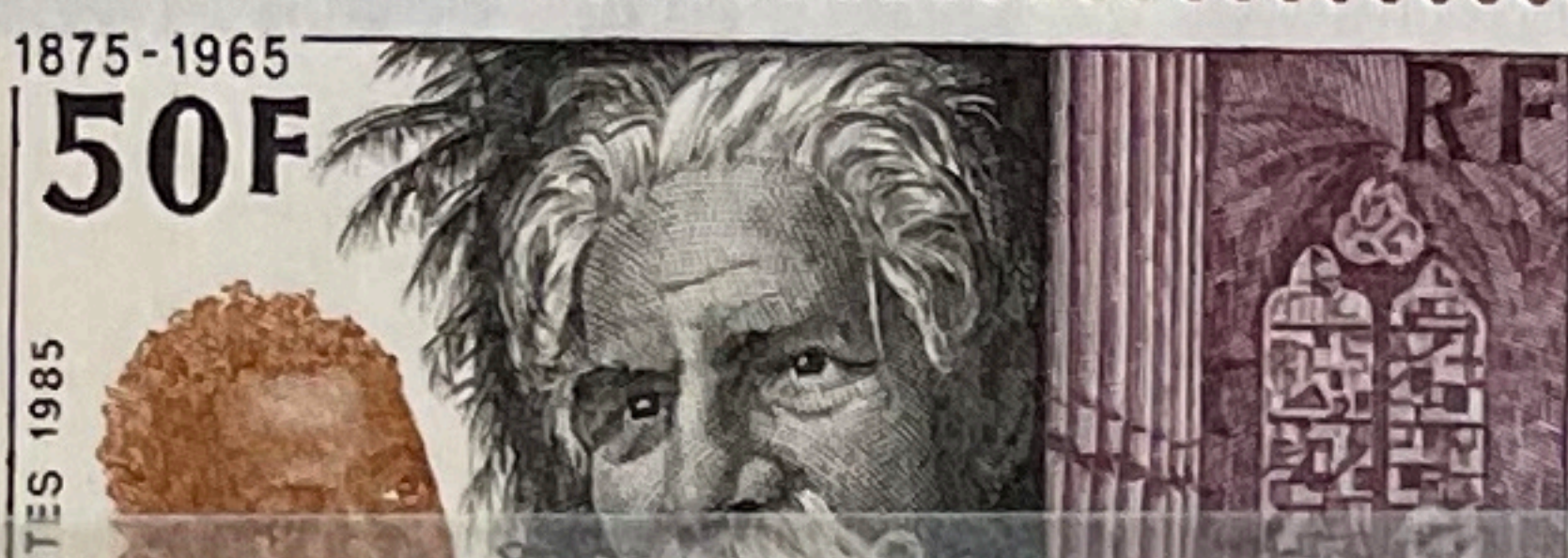
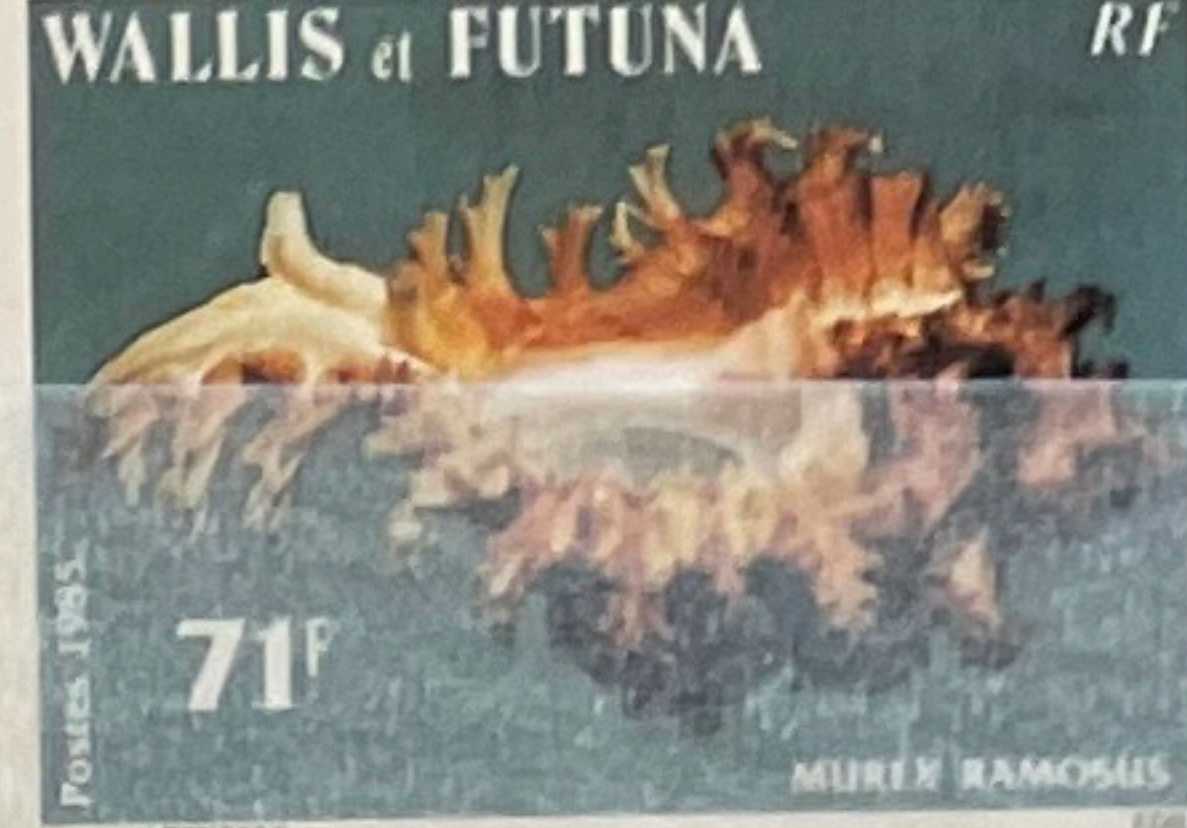

100e Anniversaire de la demande de protectorat par la reine AMELIA

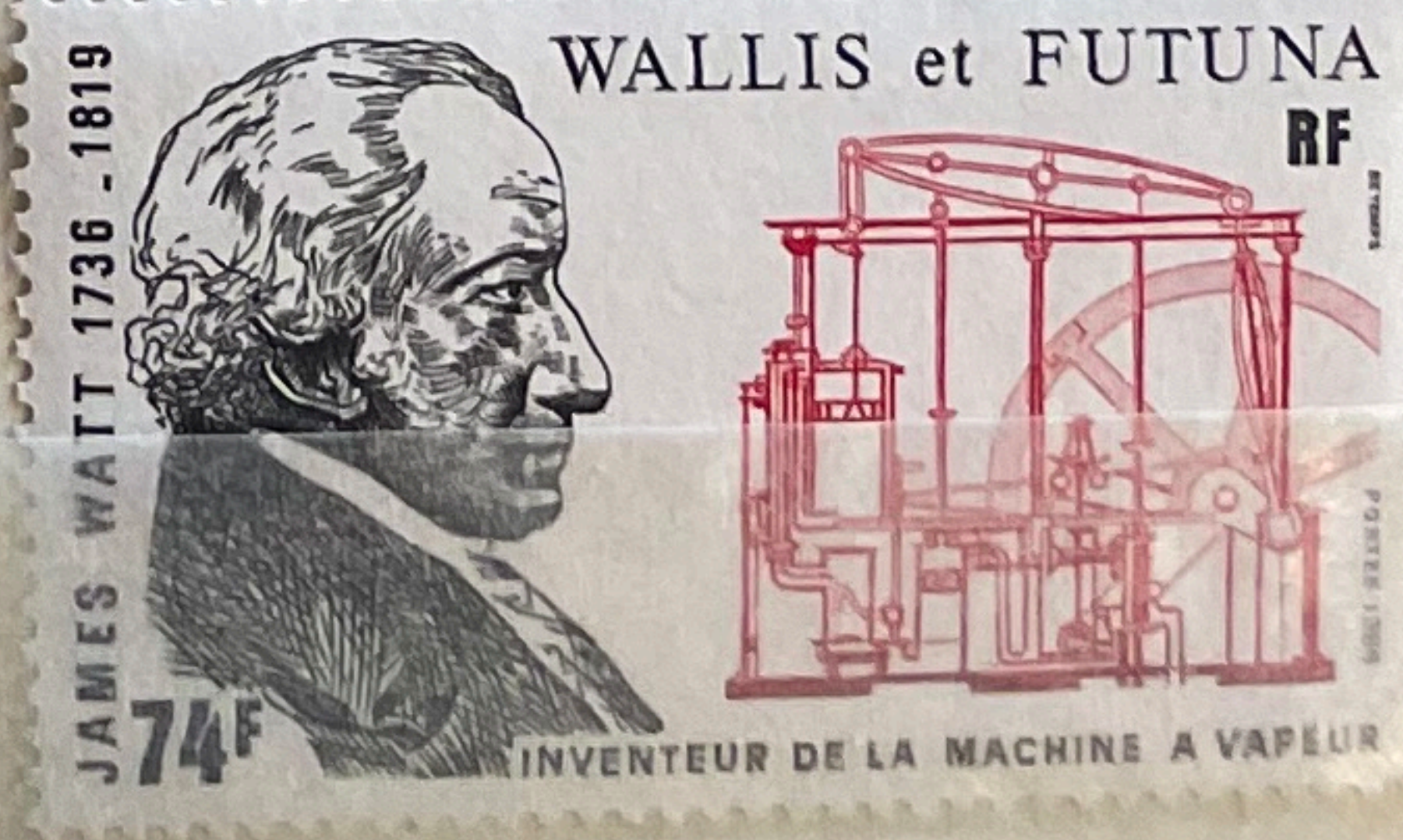
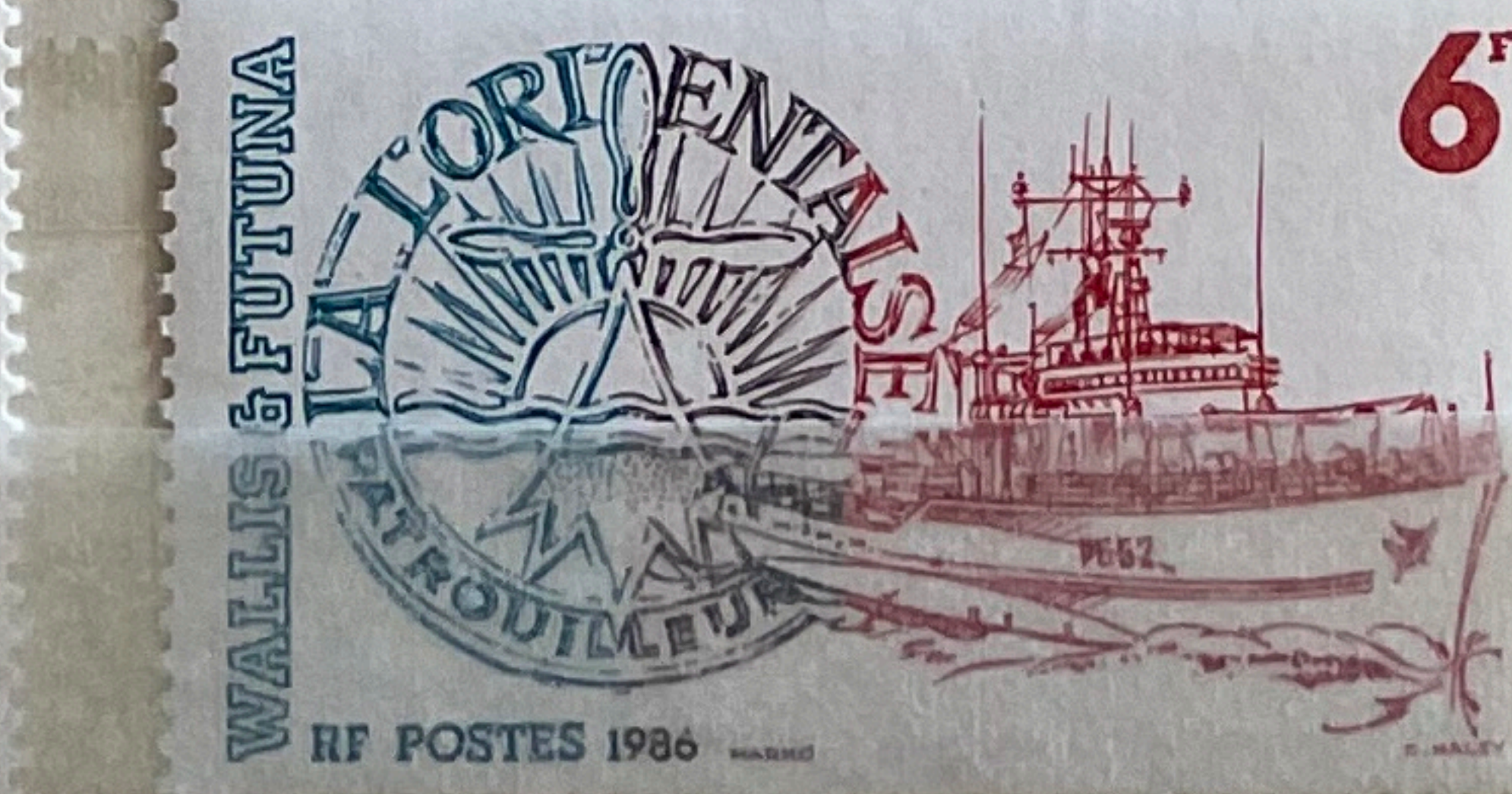

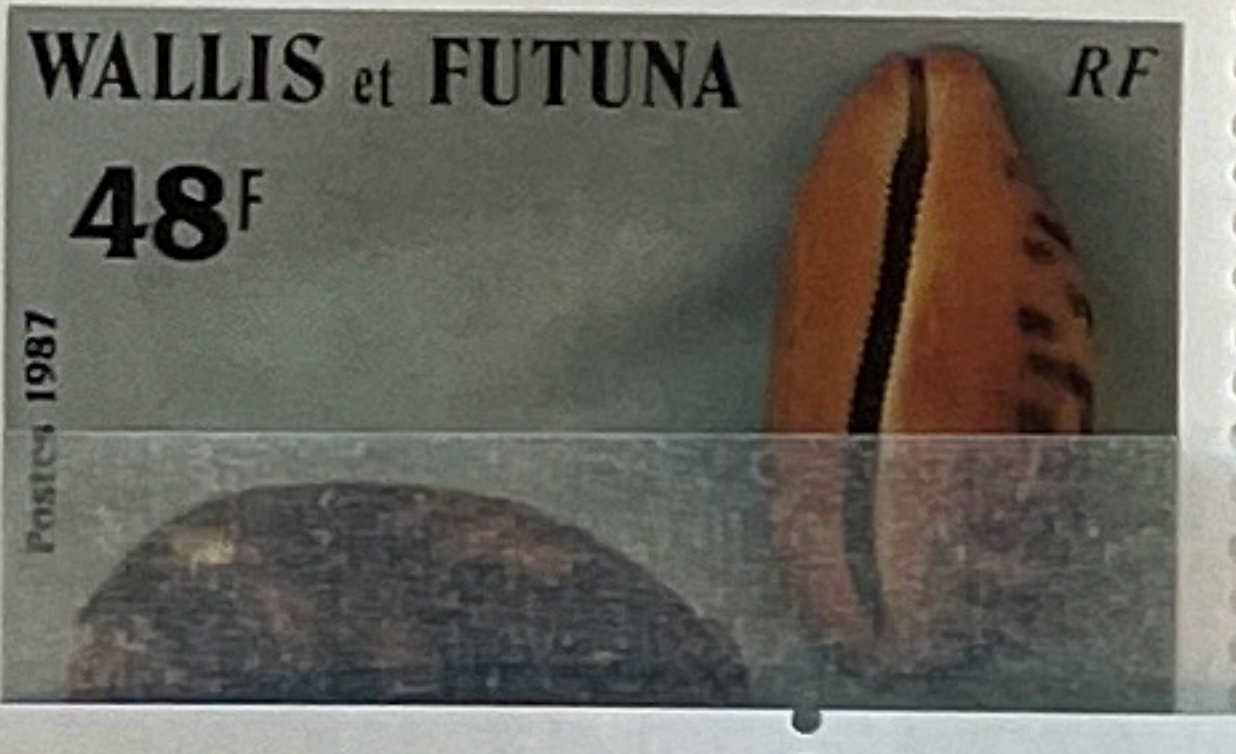
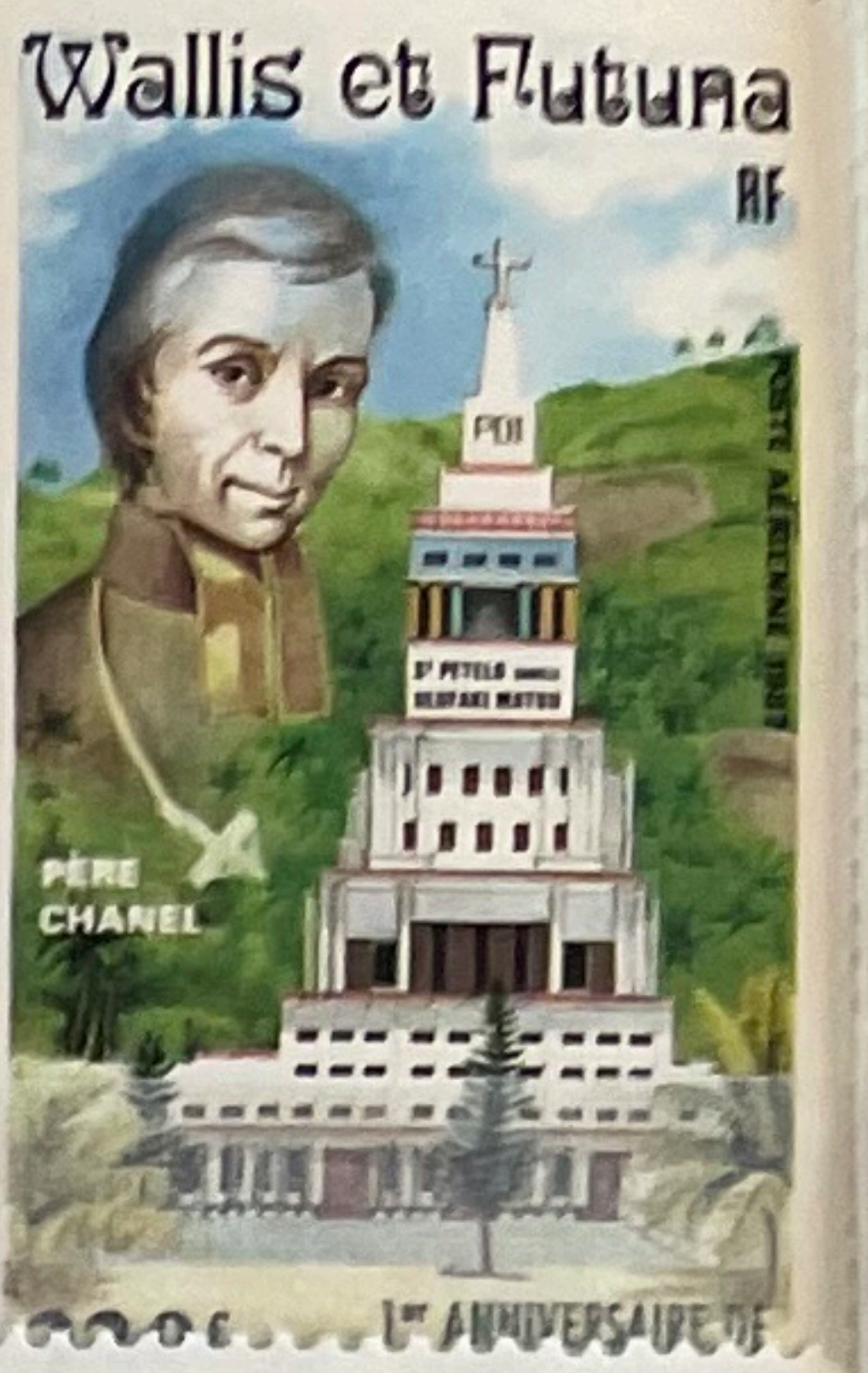
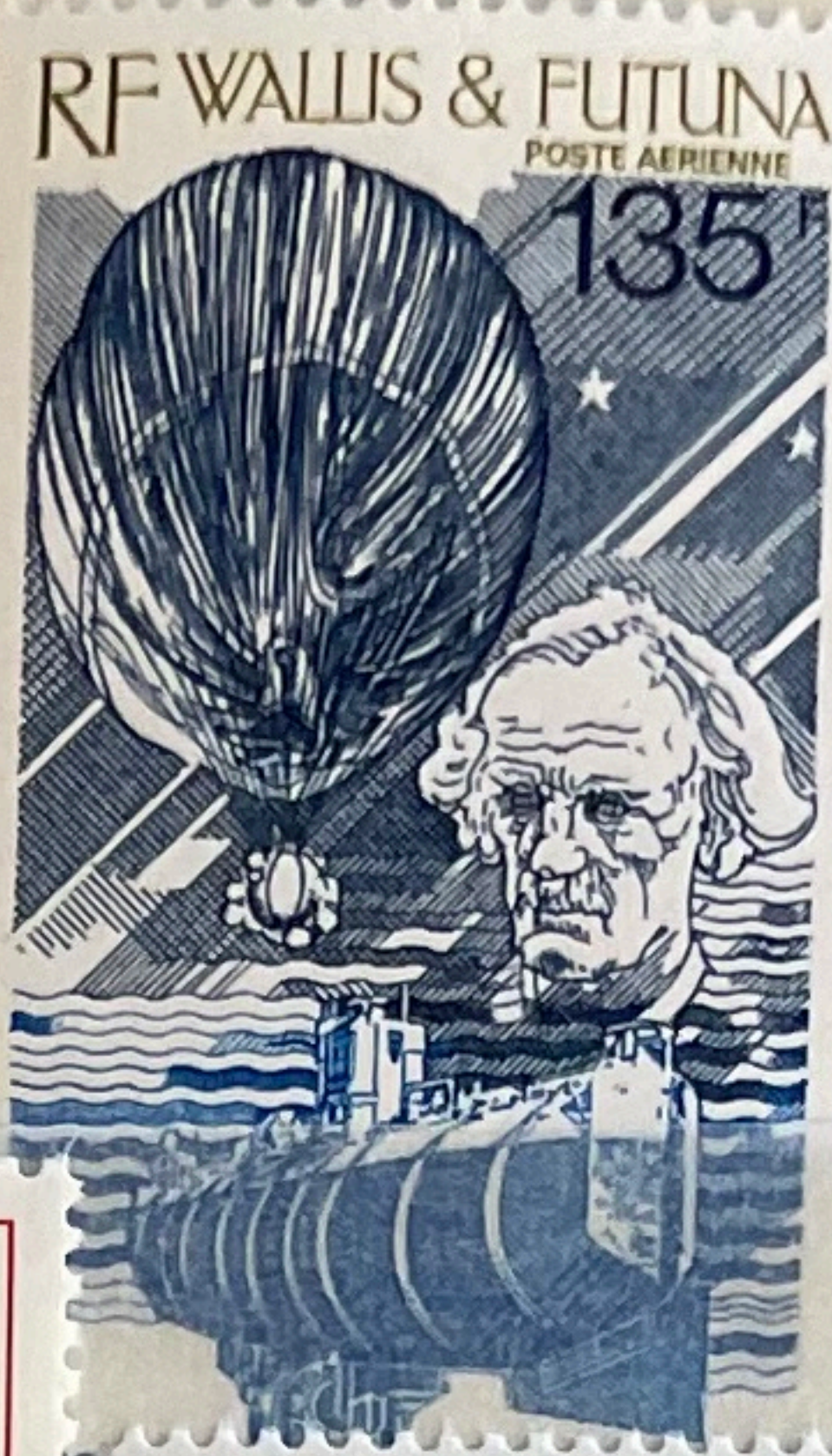

SEOUL 1988

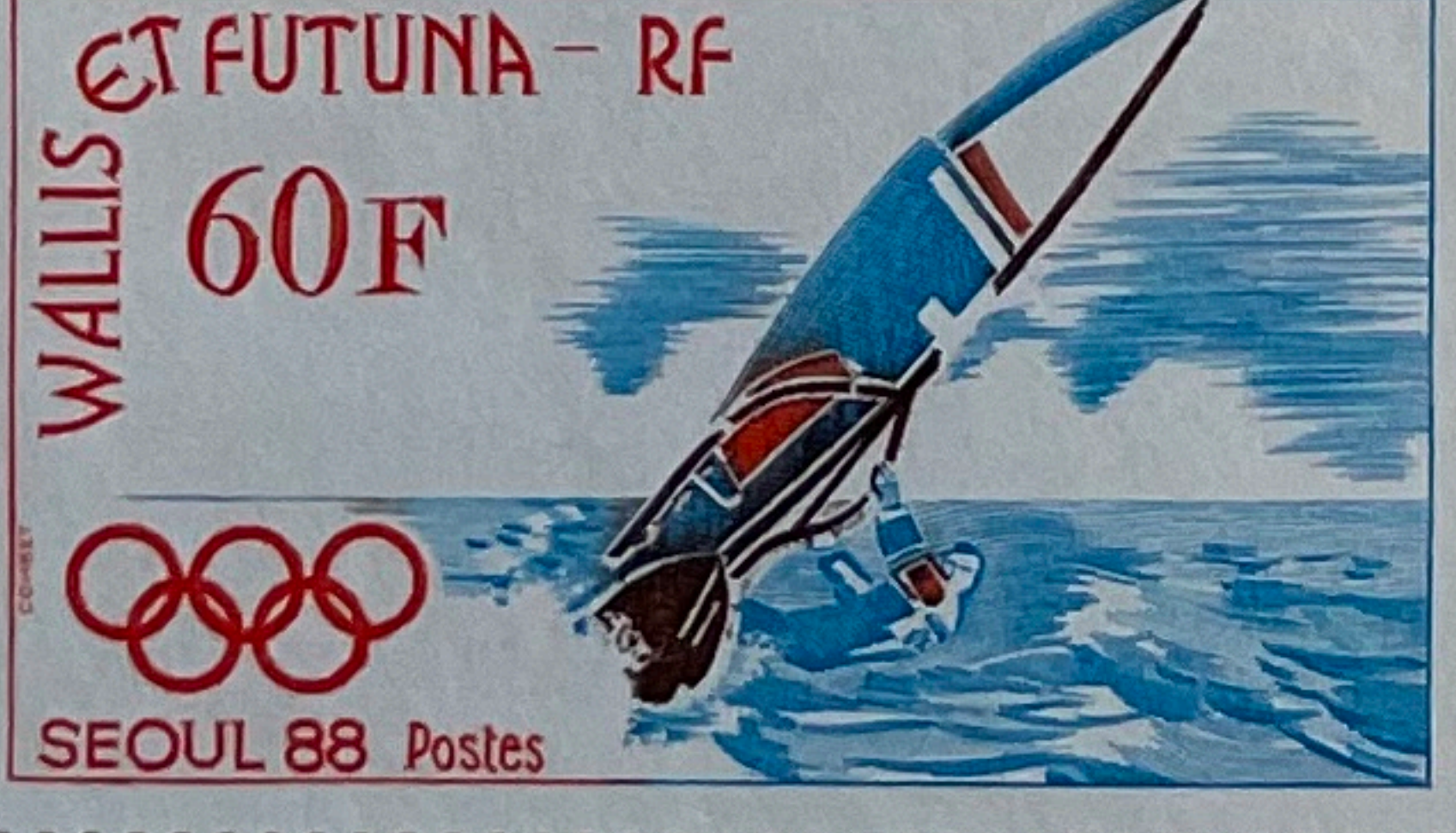

J E U X O L Y M P I Q U E S

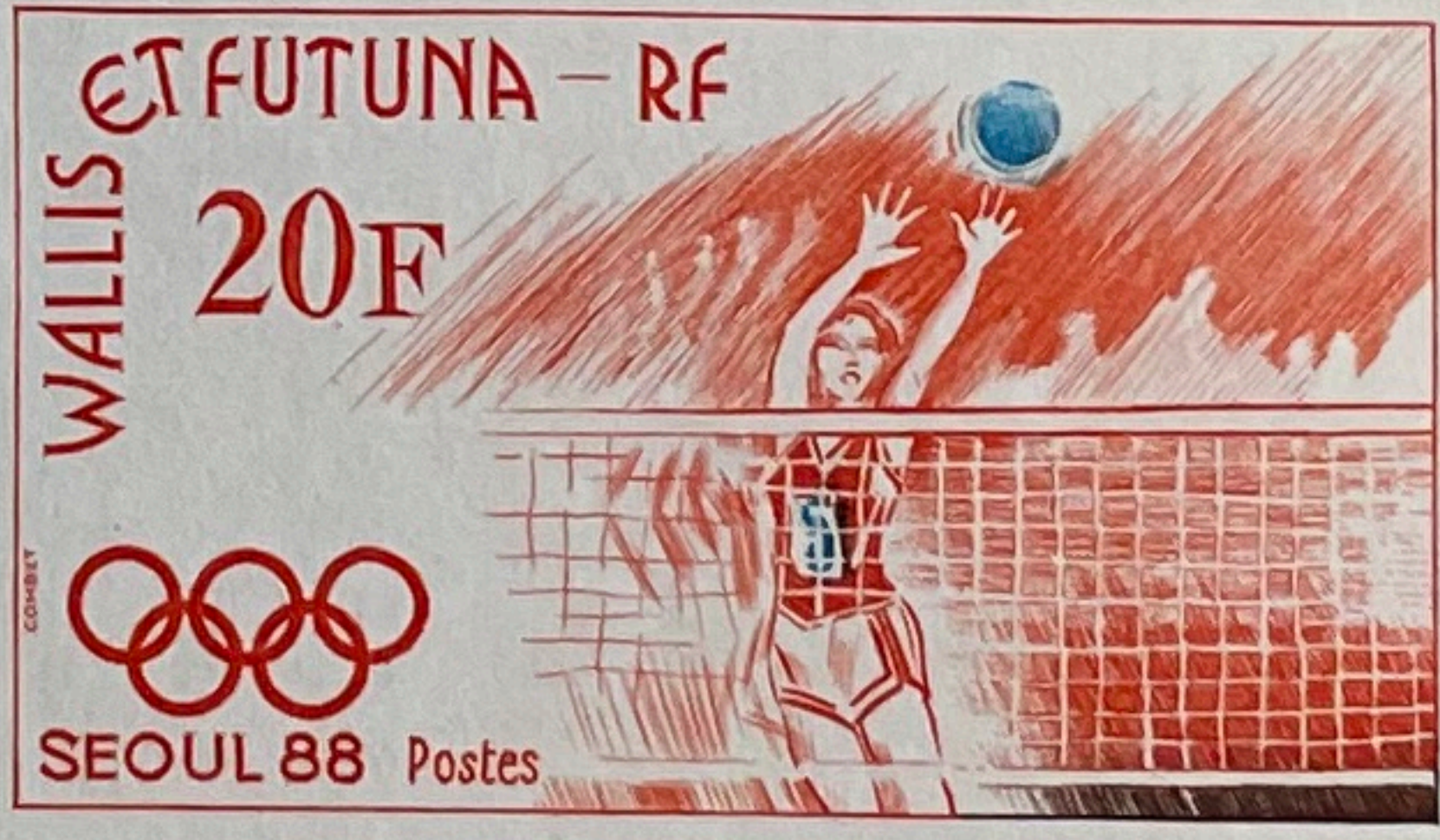

SEOUL 1988



WALLIS ET FUTUNA



01102

E D I L A

21-3-1984

PHILEXFRANCE

Exposition Philatélique Mondiale

Prix de vente 1000 F



WALLIS & FUTUNA



PHILEXFRANCE



Prix de vente : 1000 F

Exposition Philatélique Mondiale

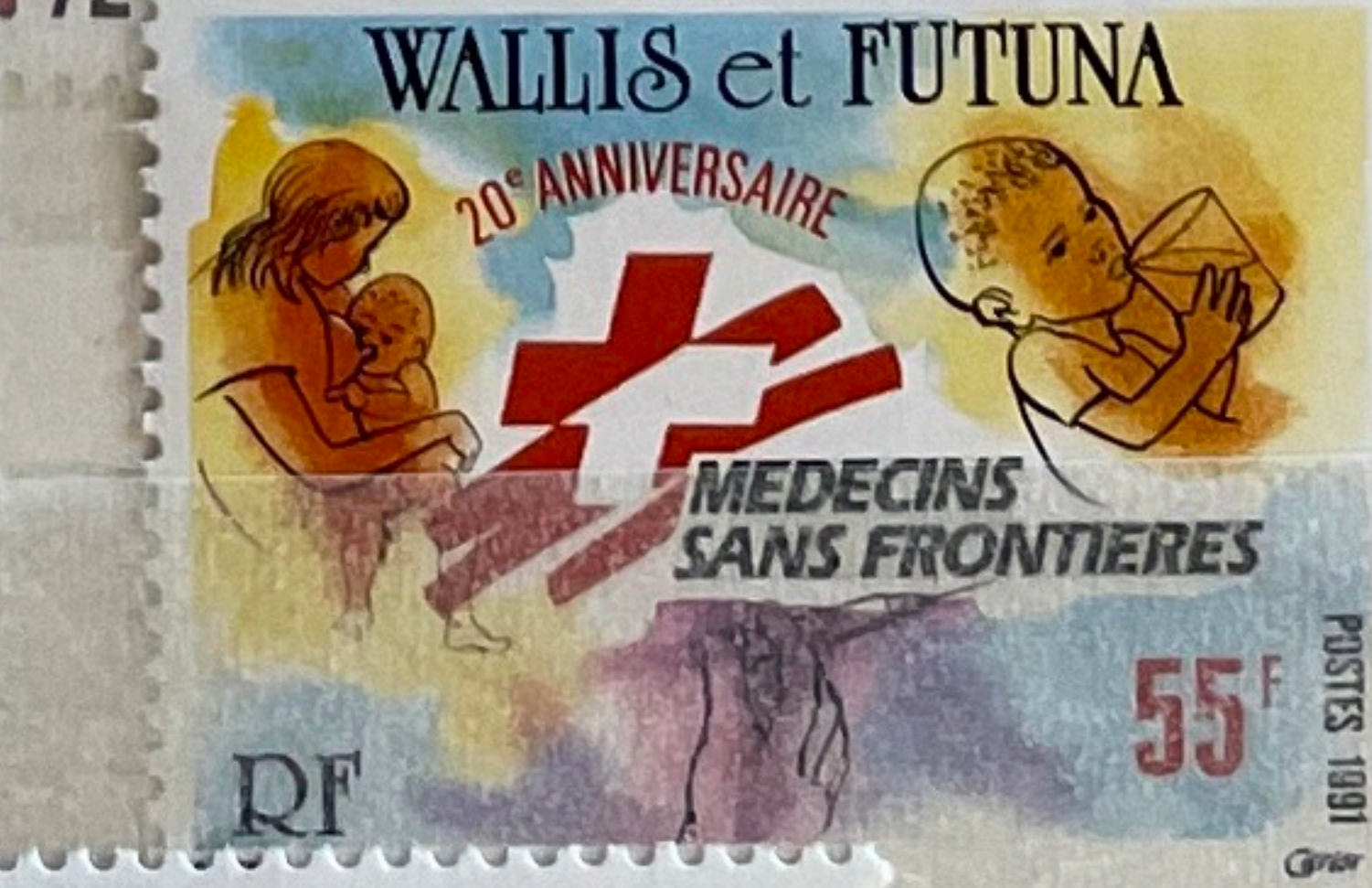
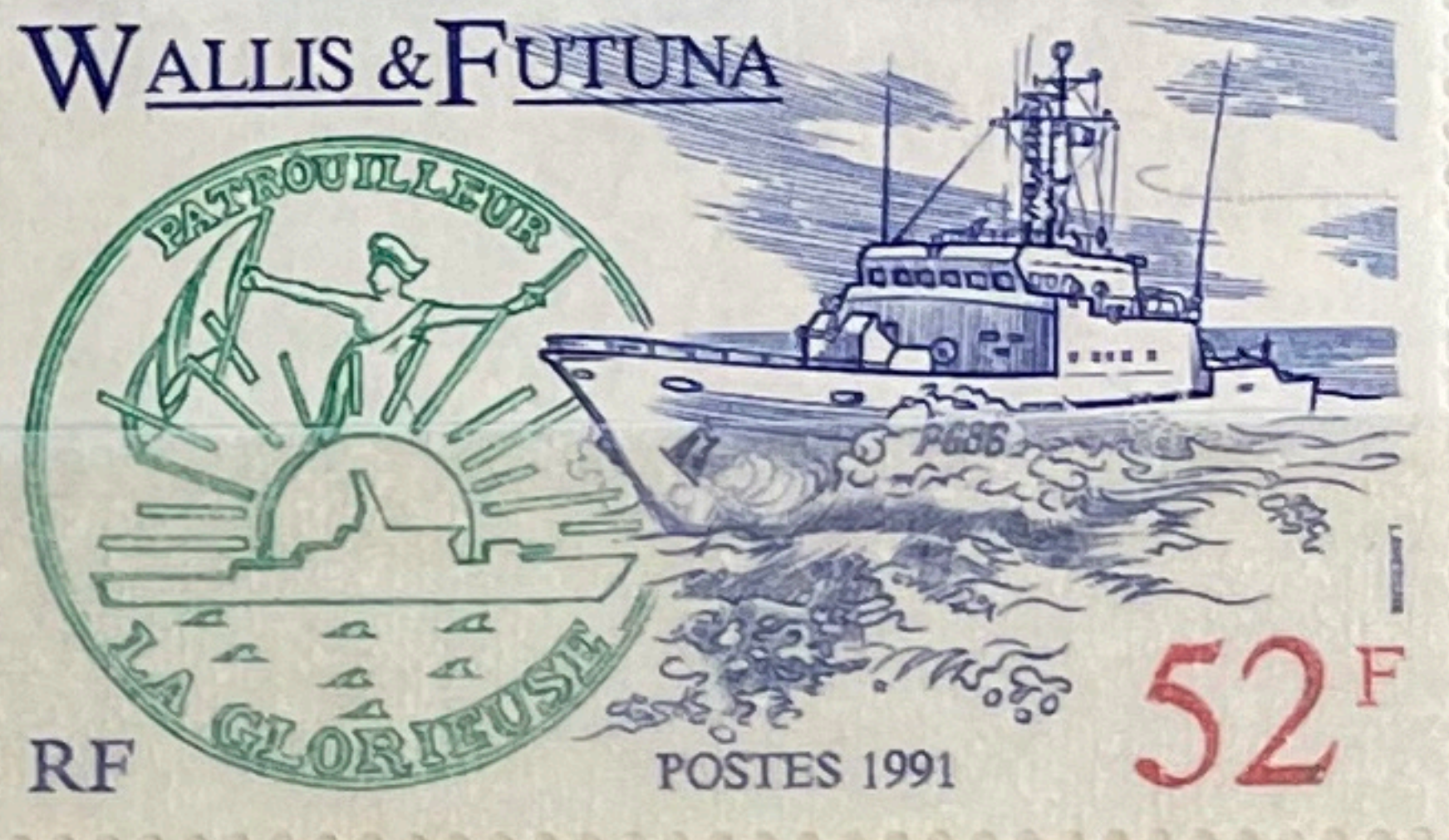
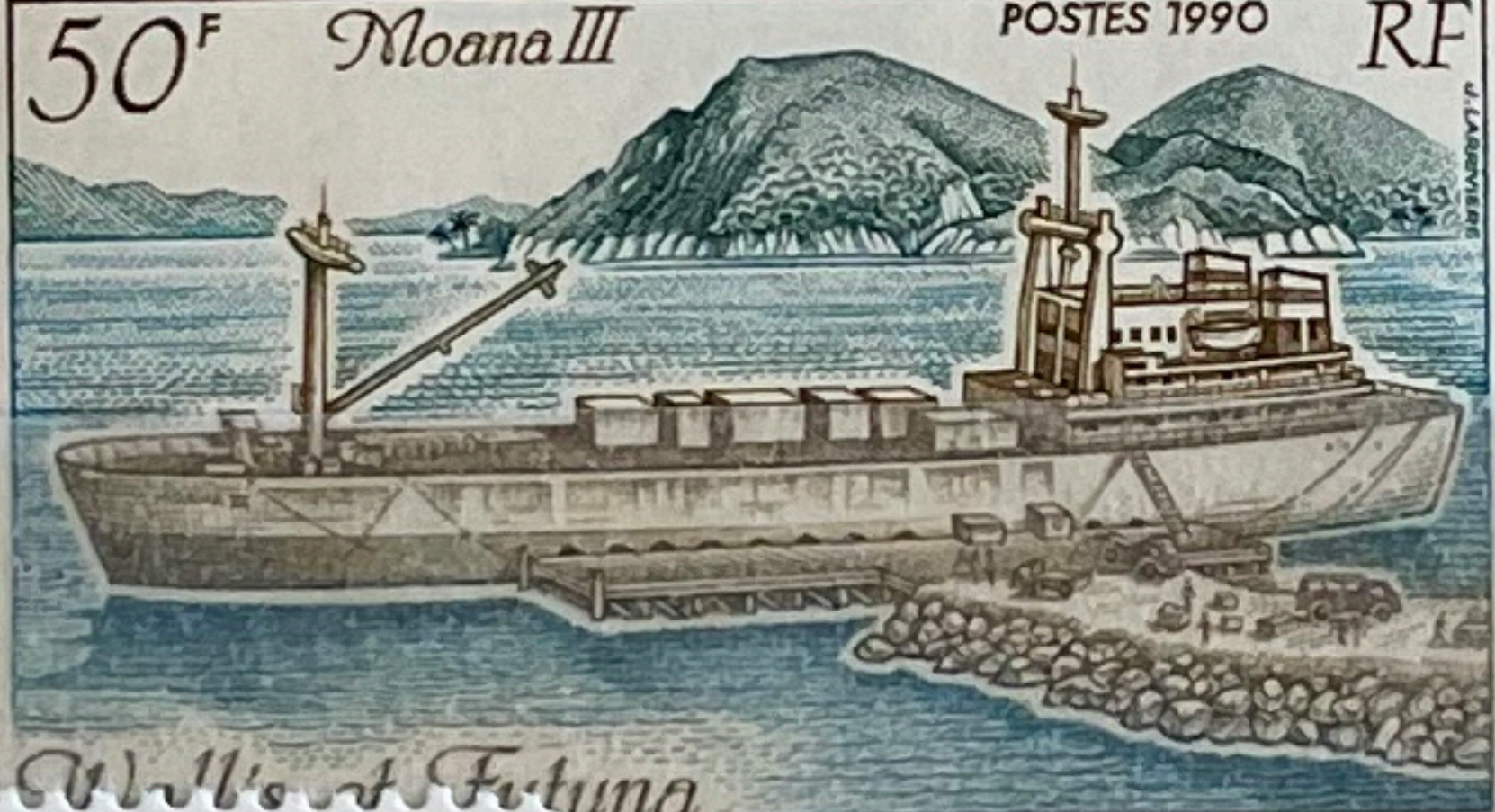
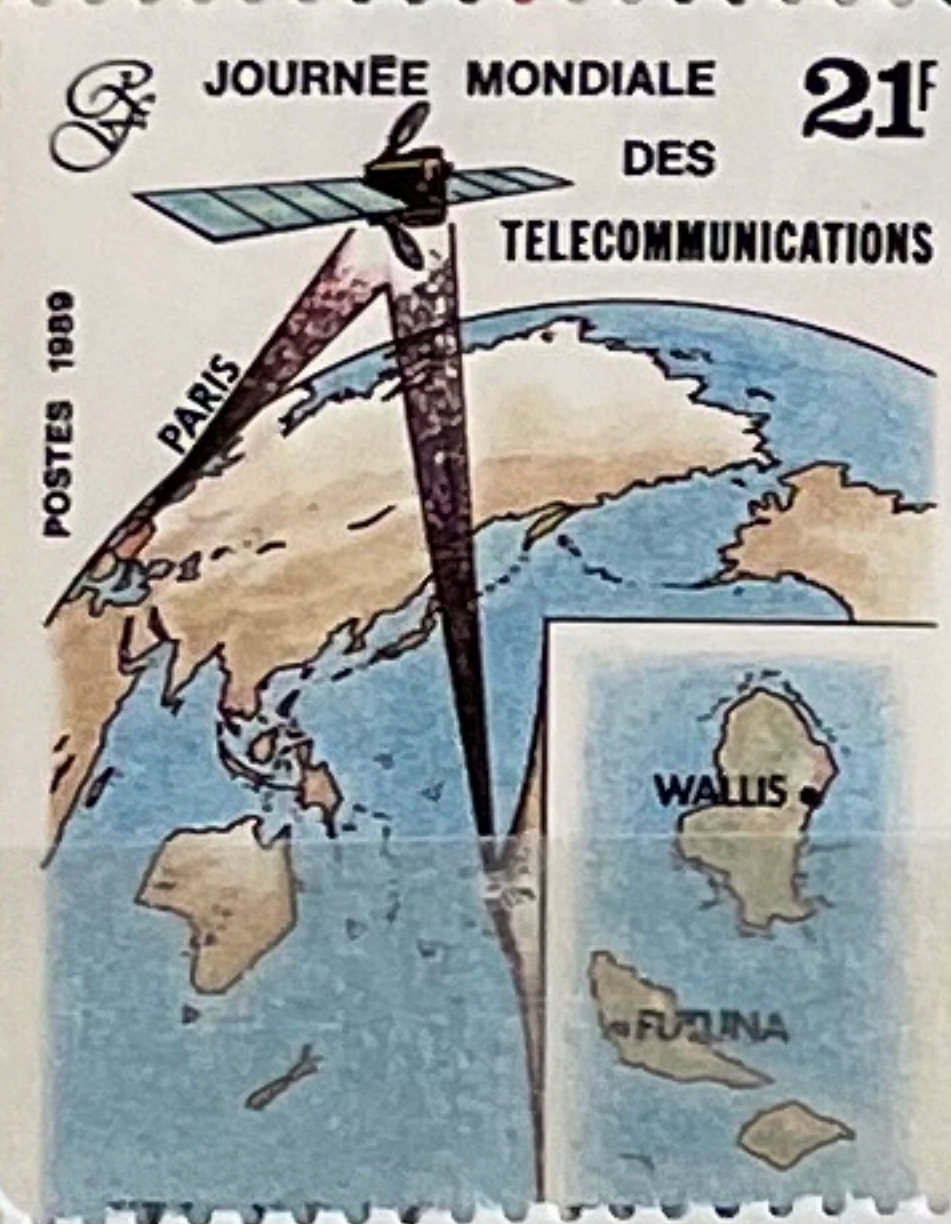
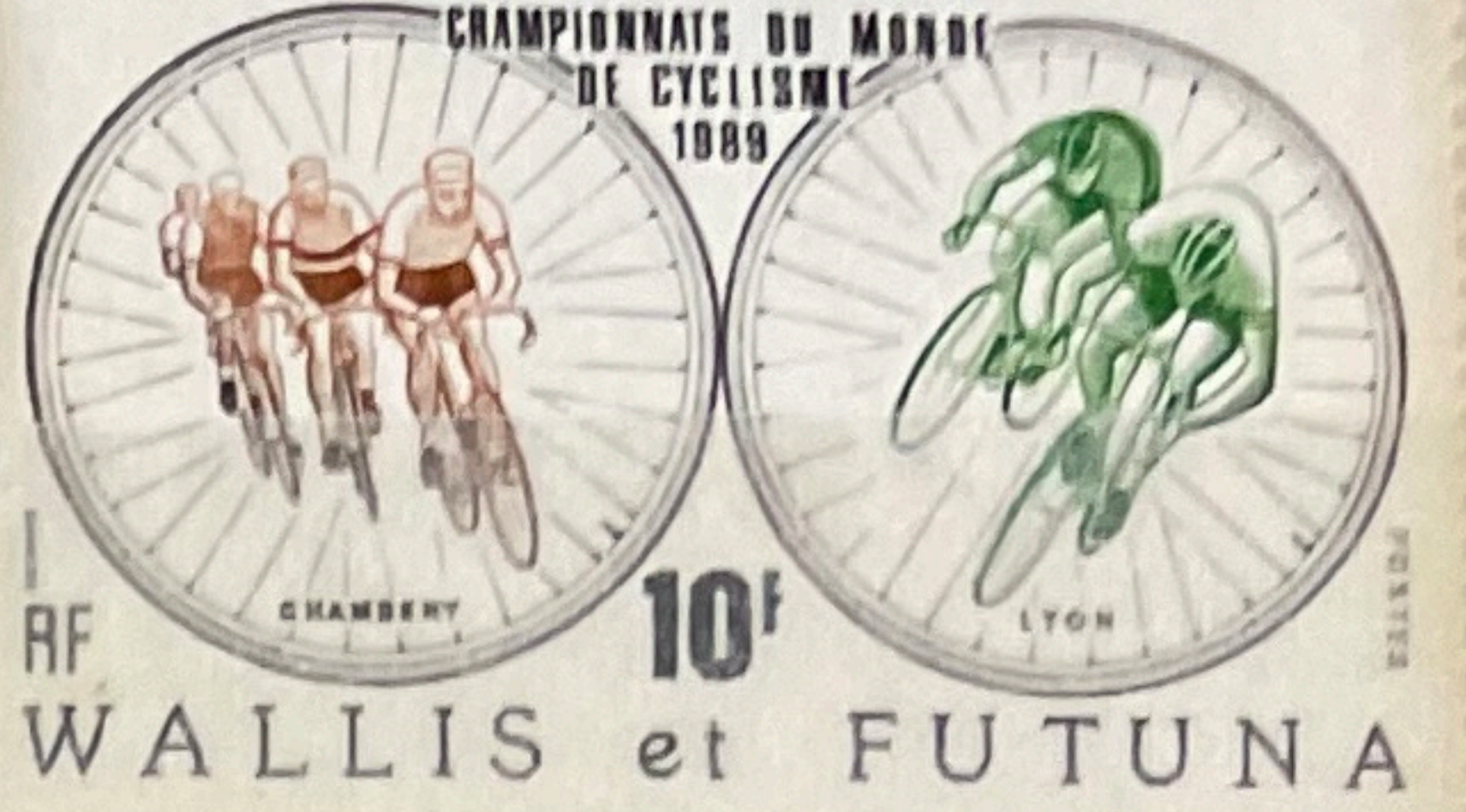
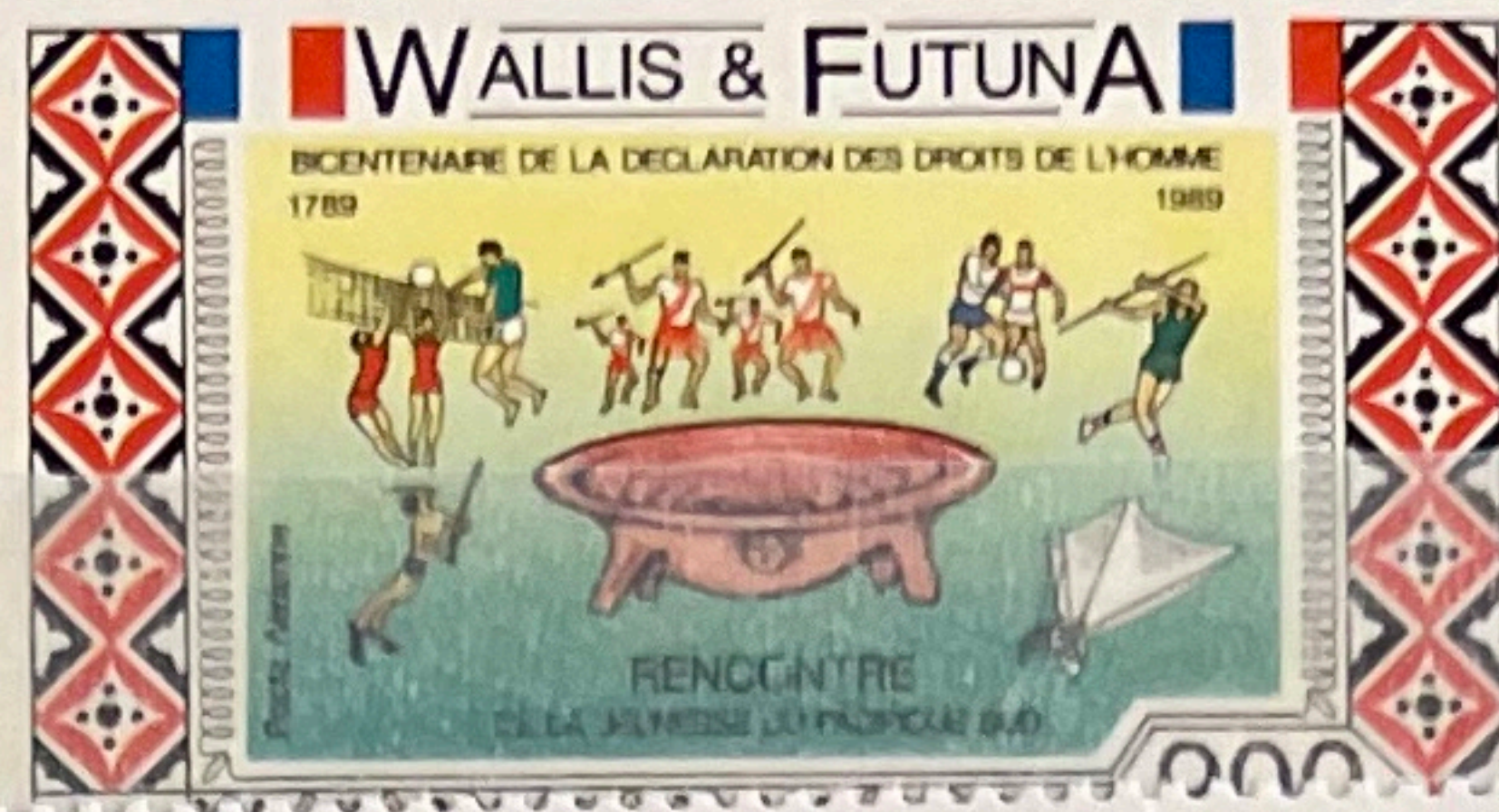

AUTOCOLLANT

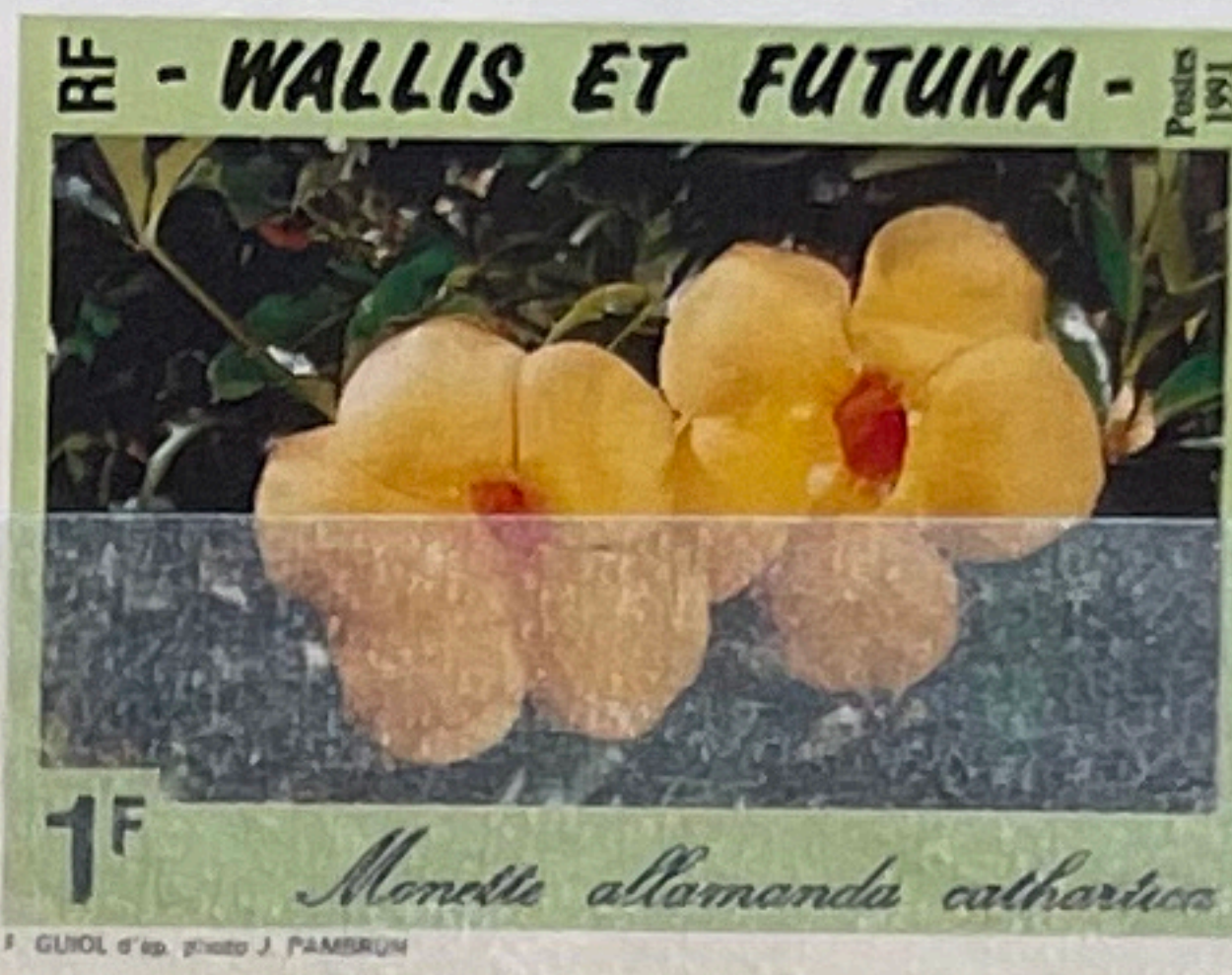
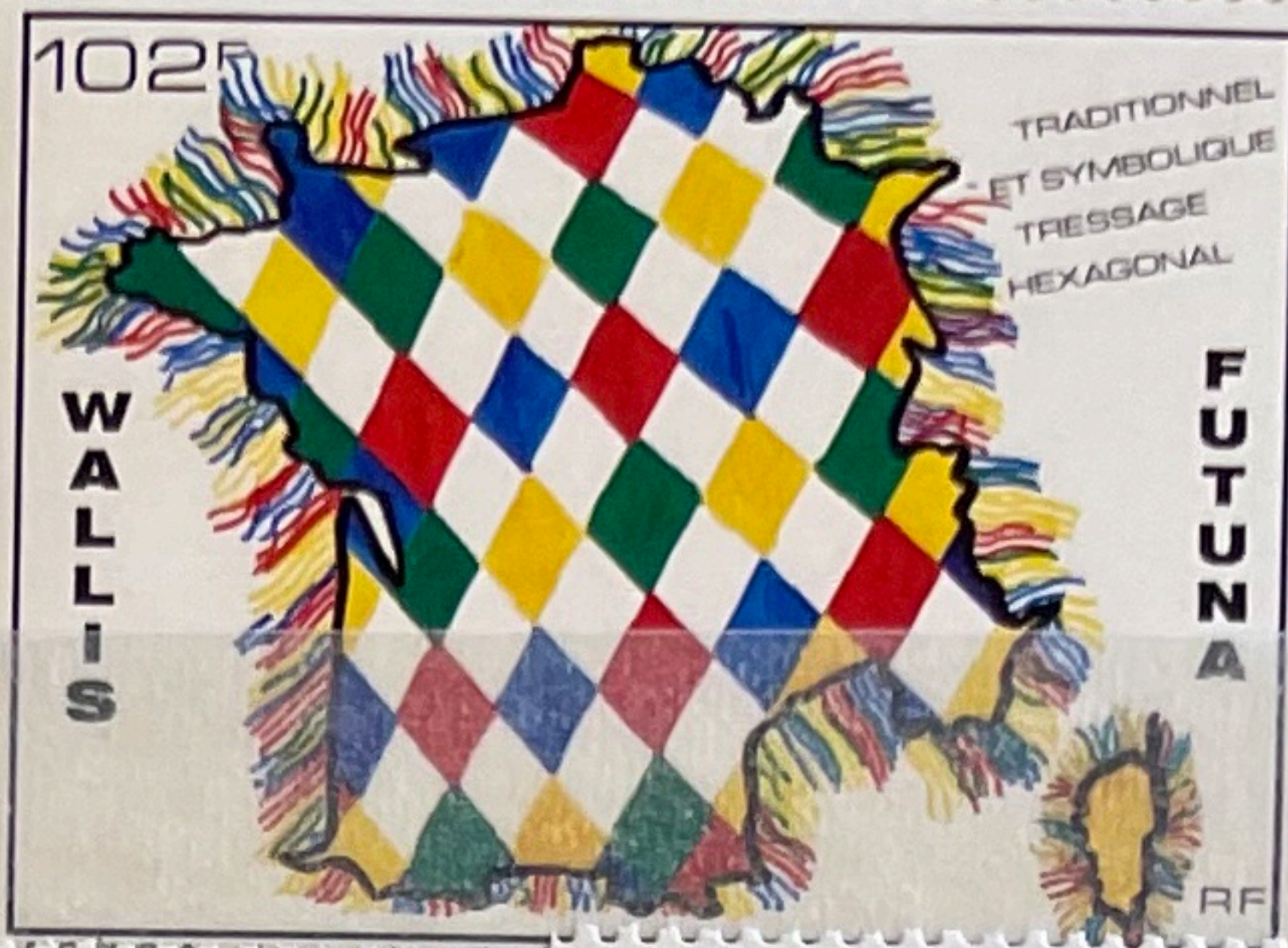

1/92

WALLIS ET FUTUNA TRADITIONS

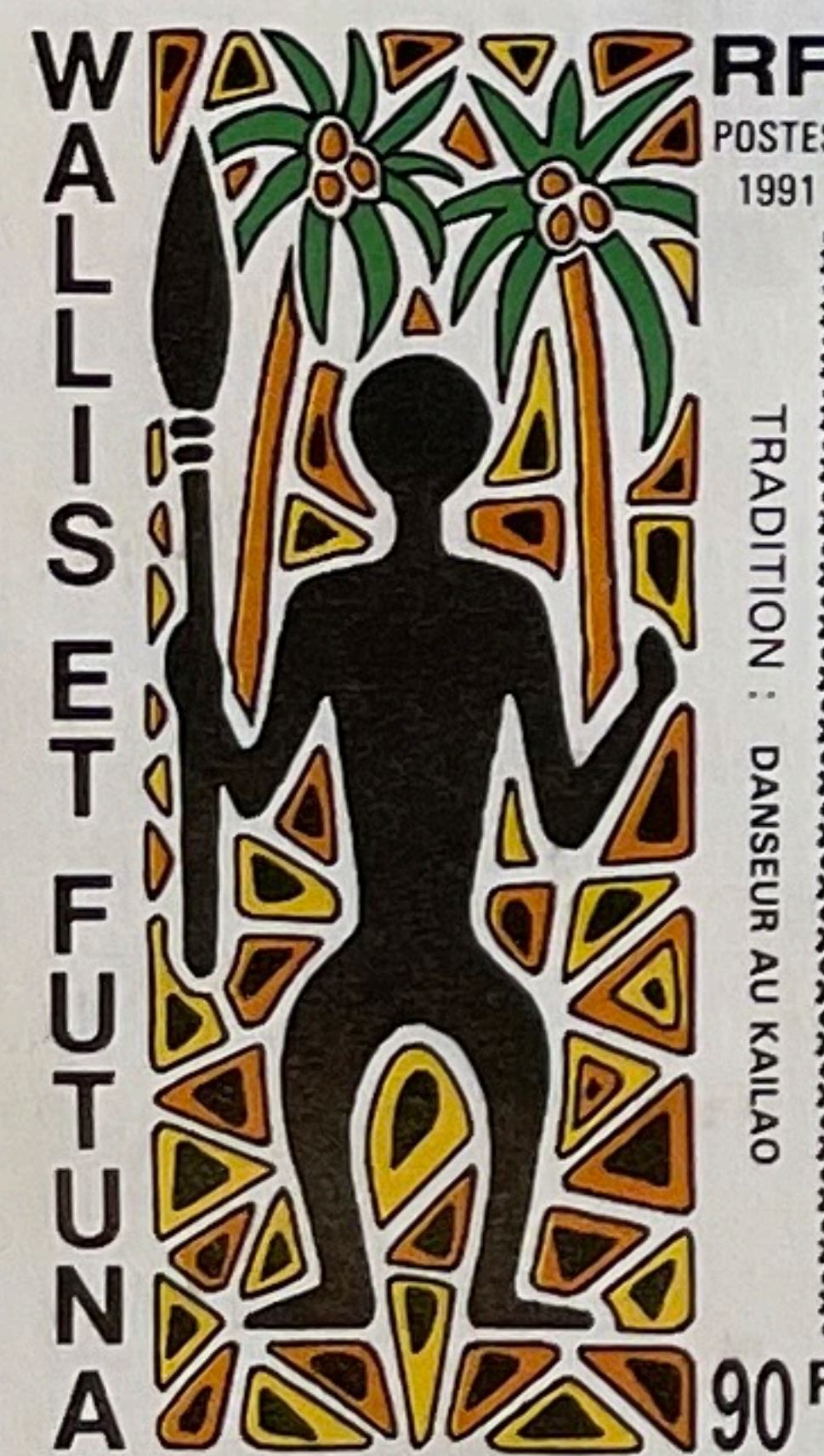
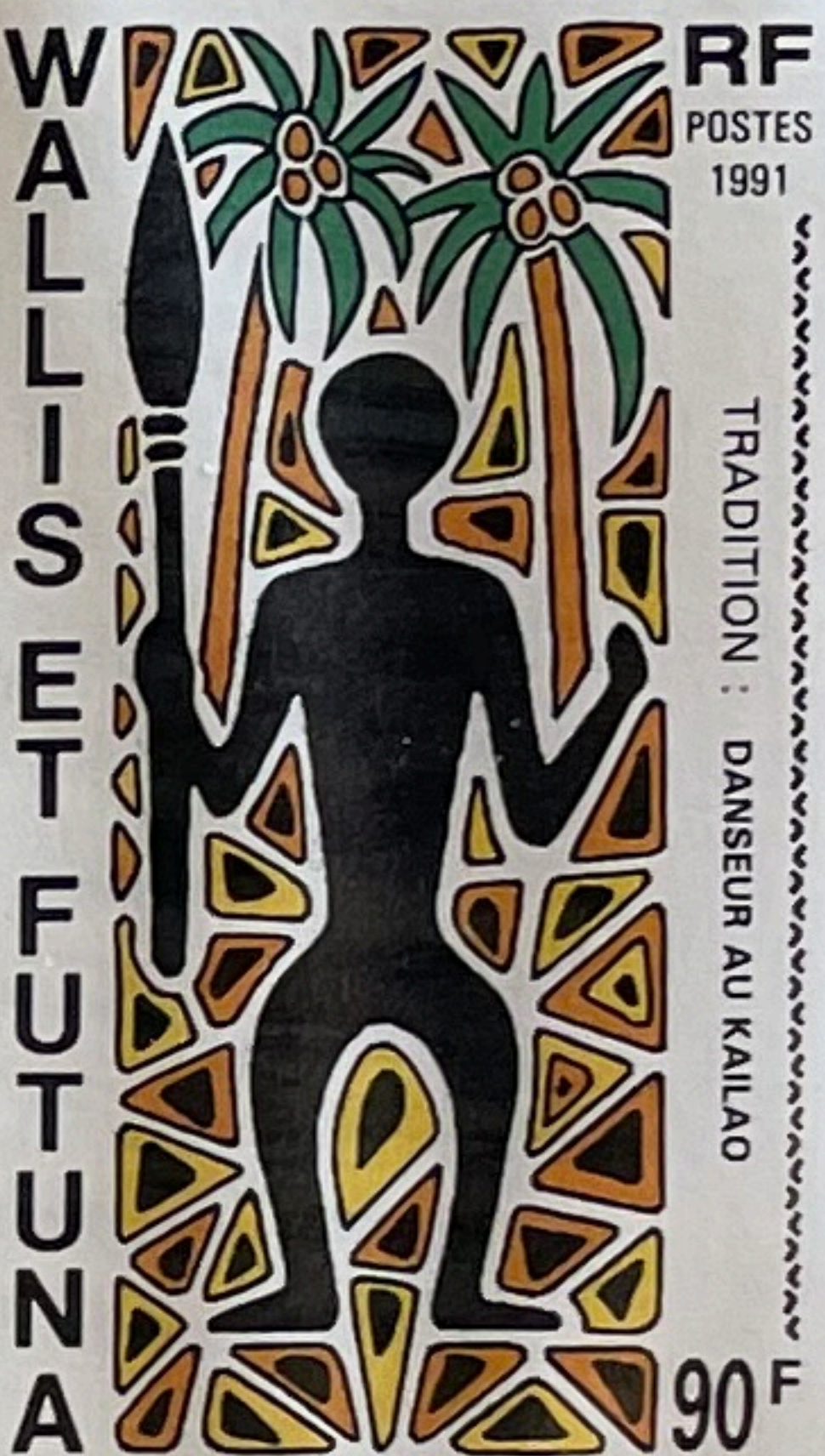
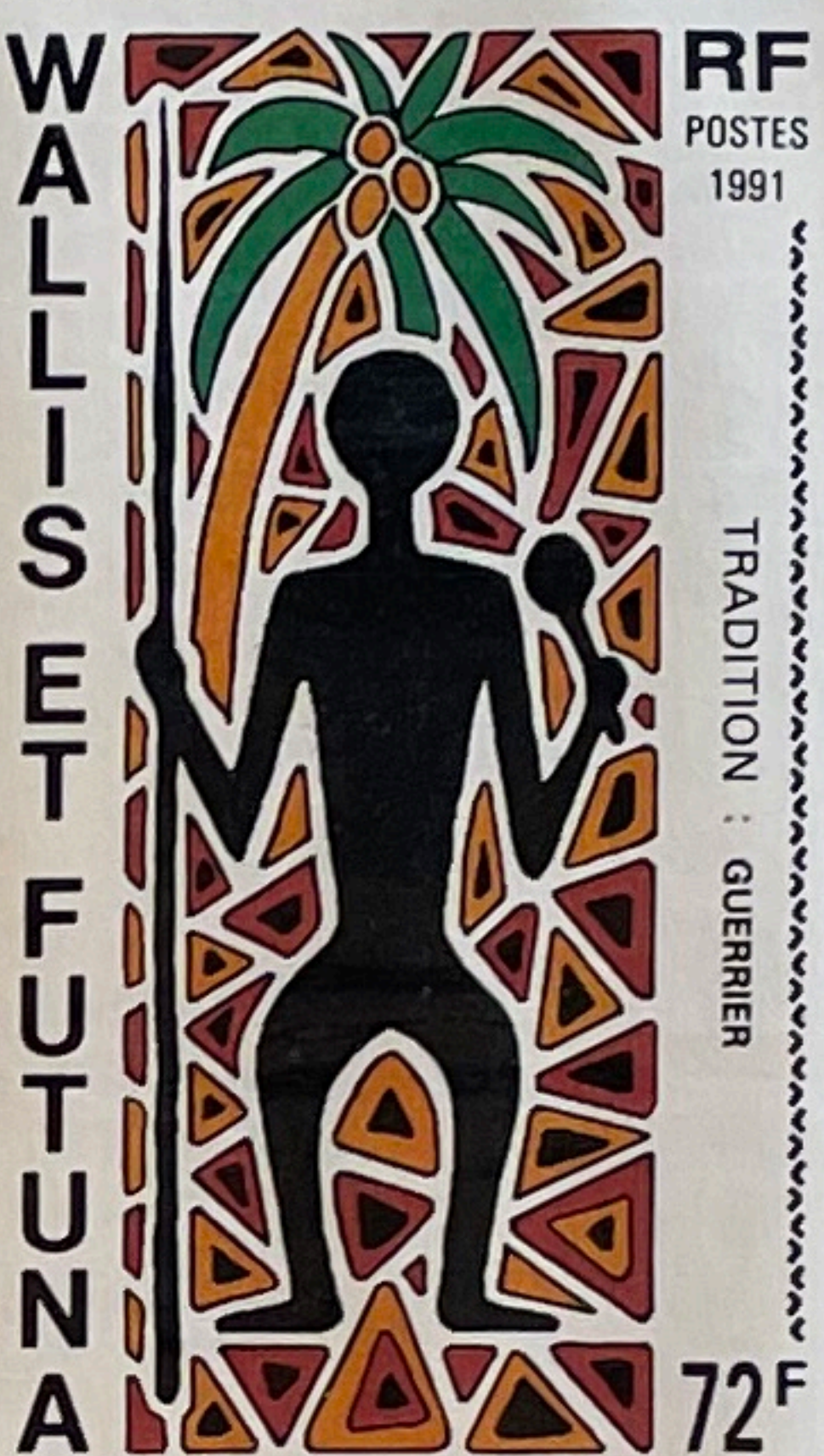
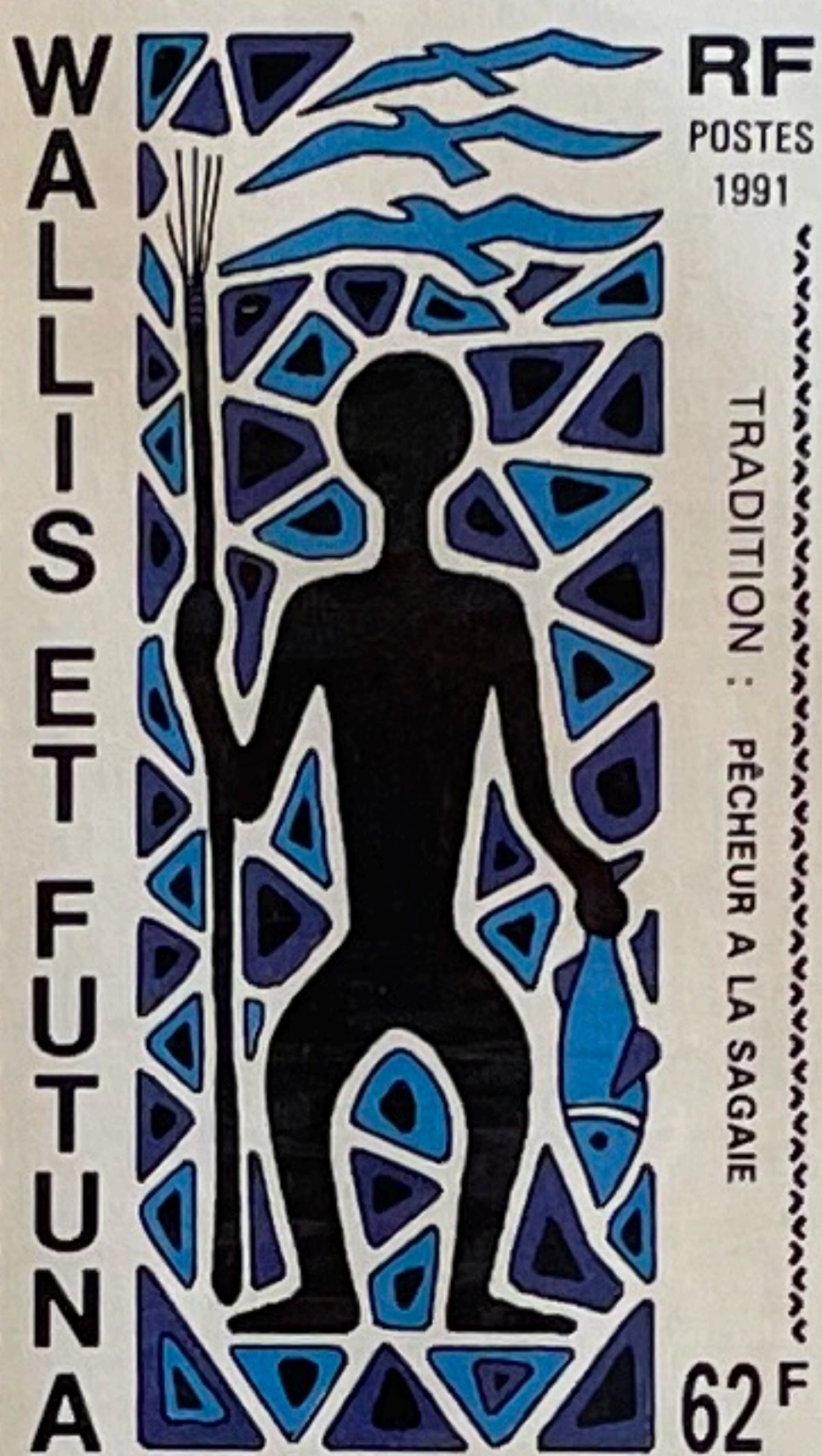
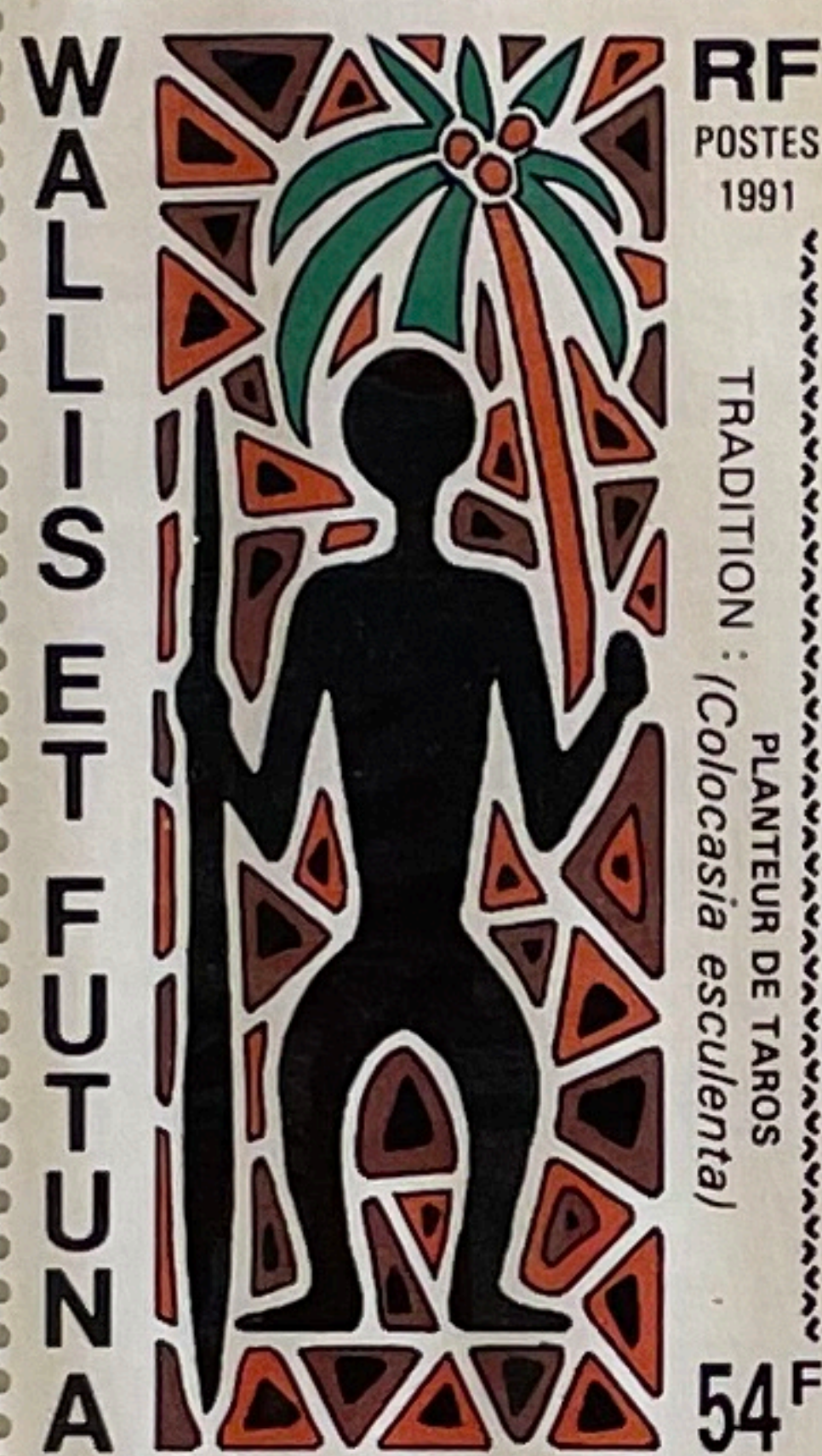
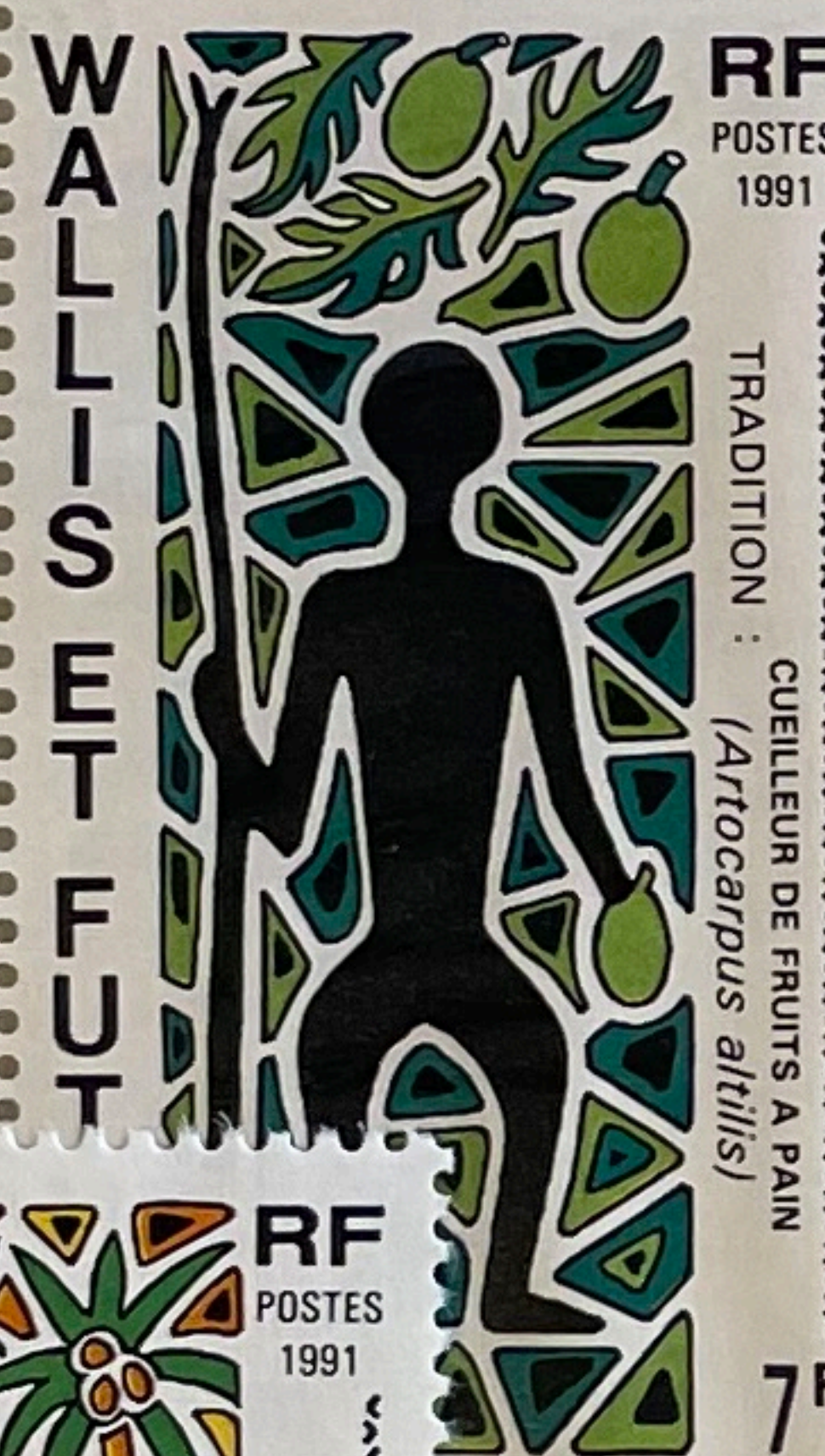

CHRISTOPHE COLOMB 1451-1506

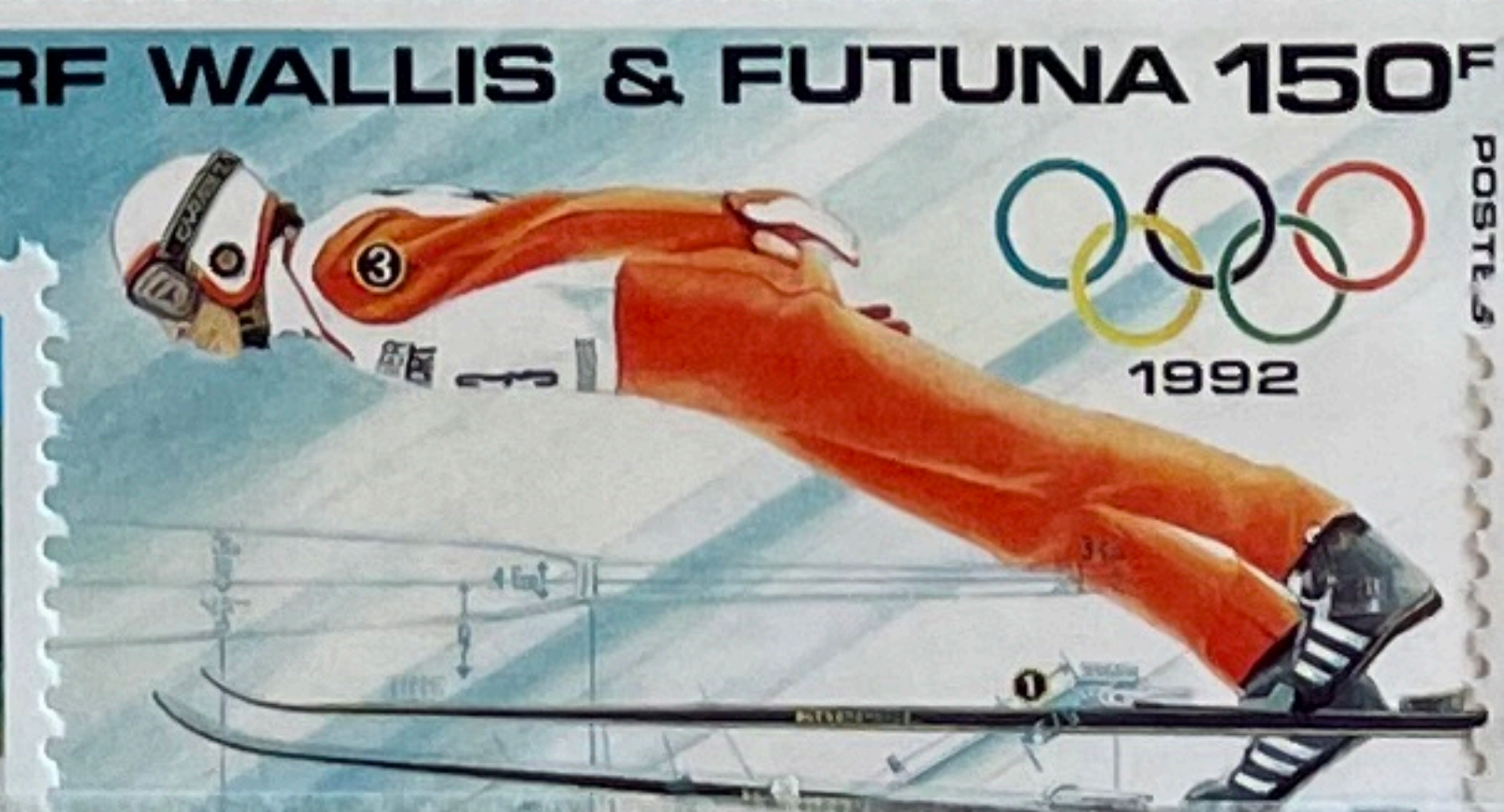

CHRISTOPHE COLOMB



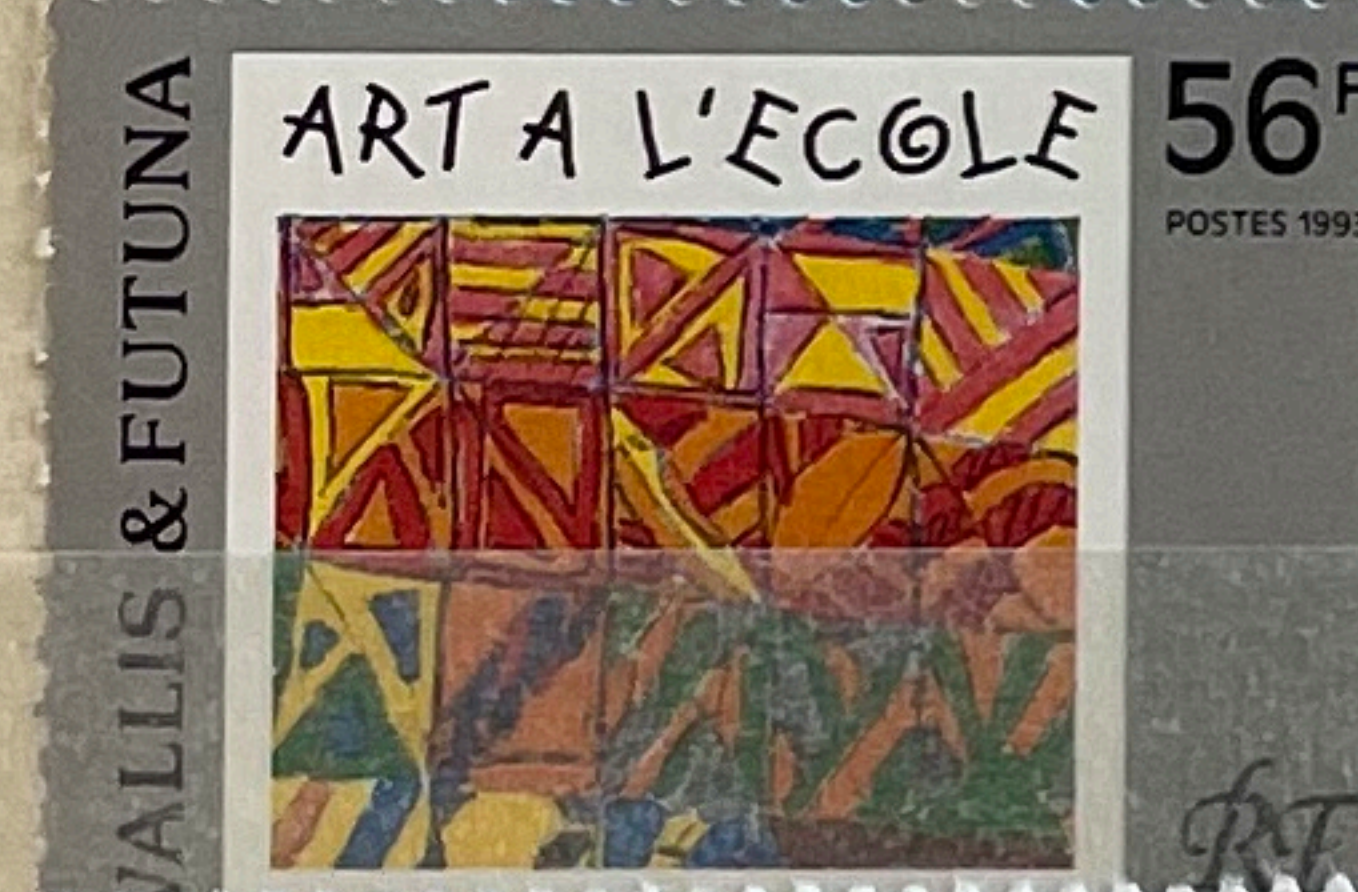
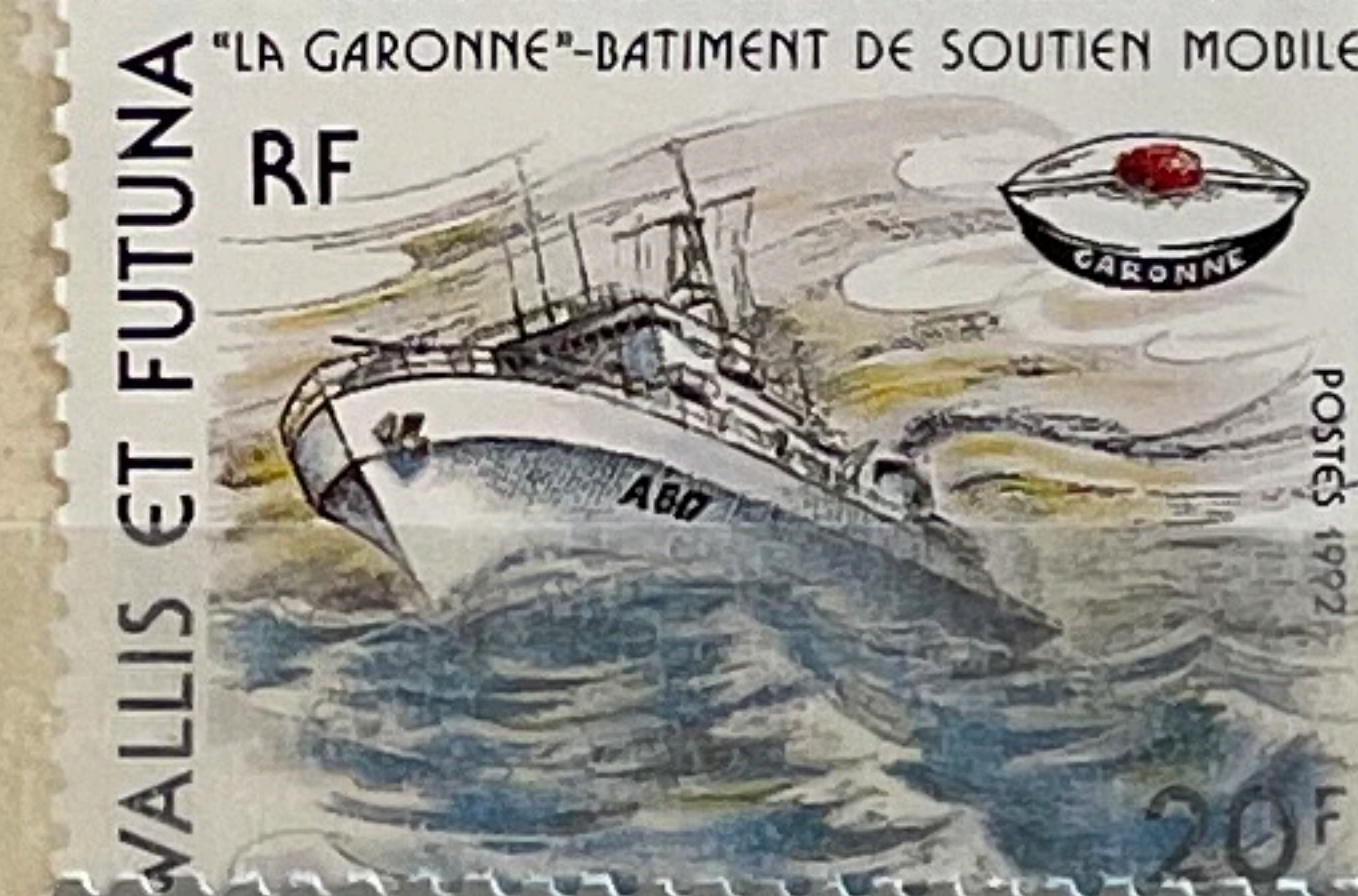
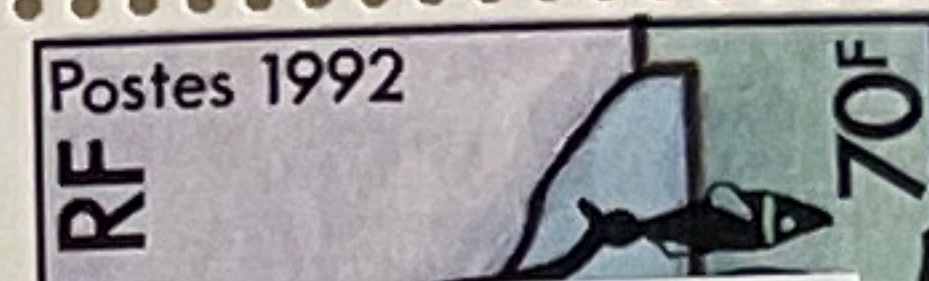
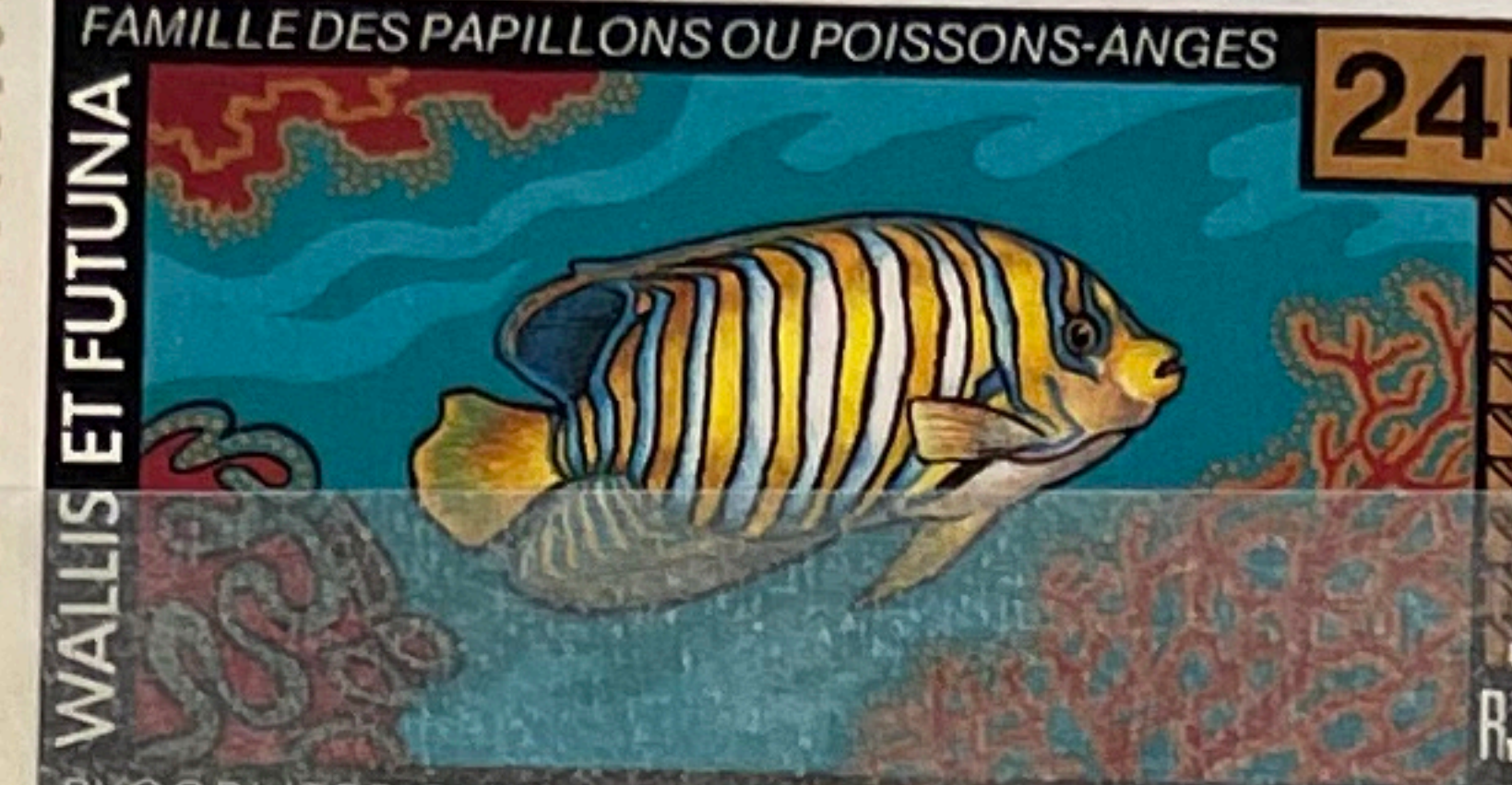
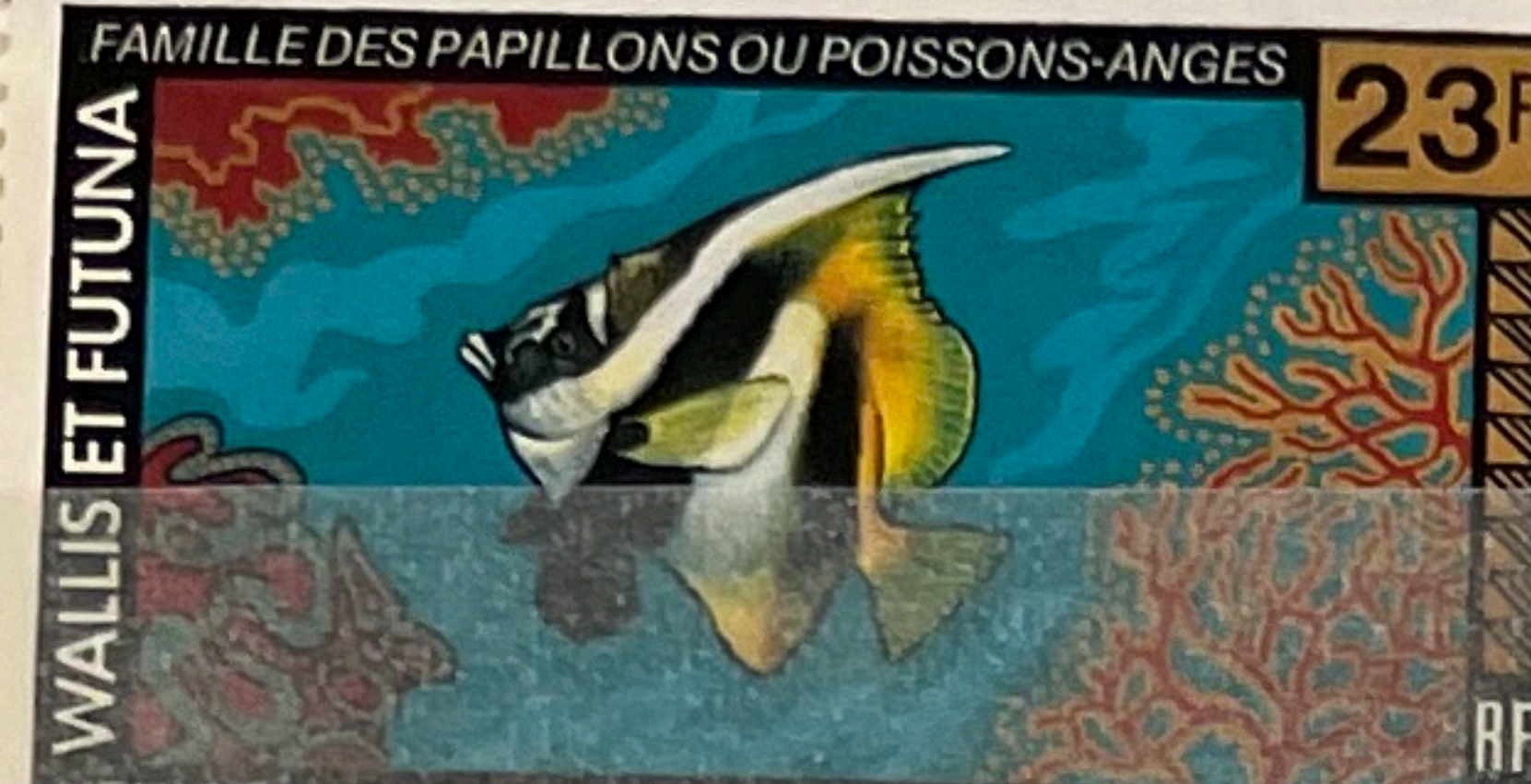
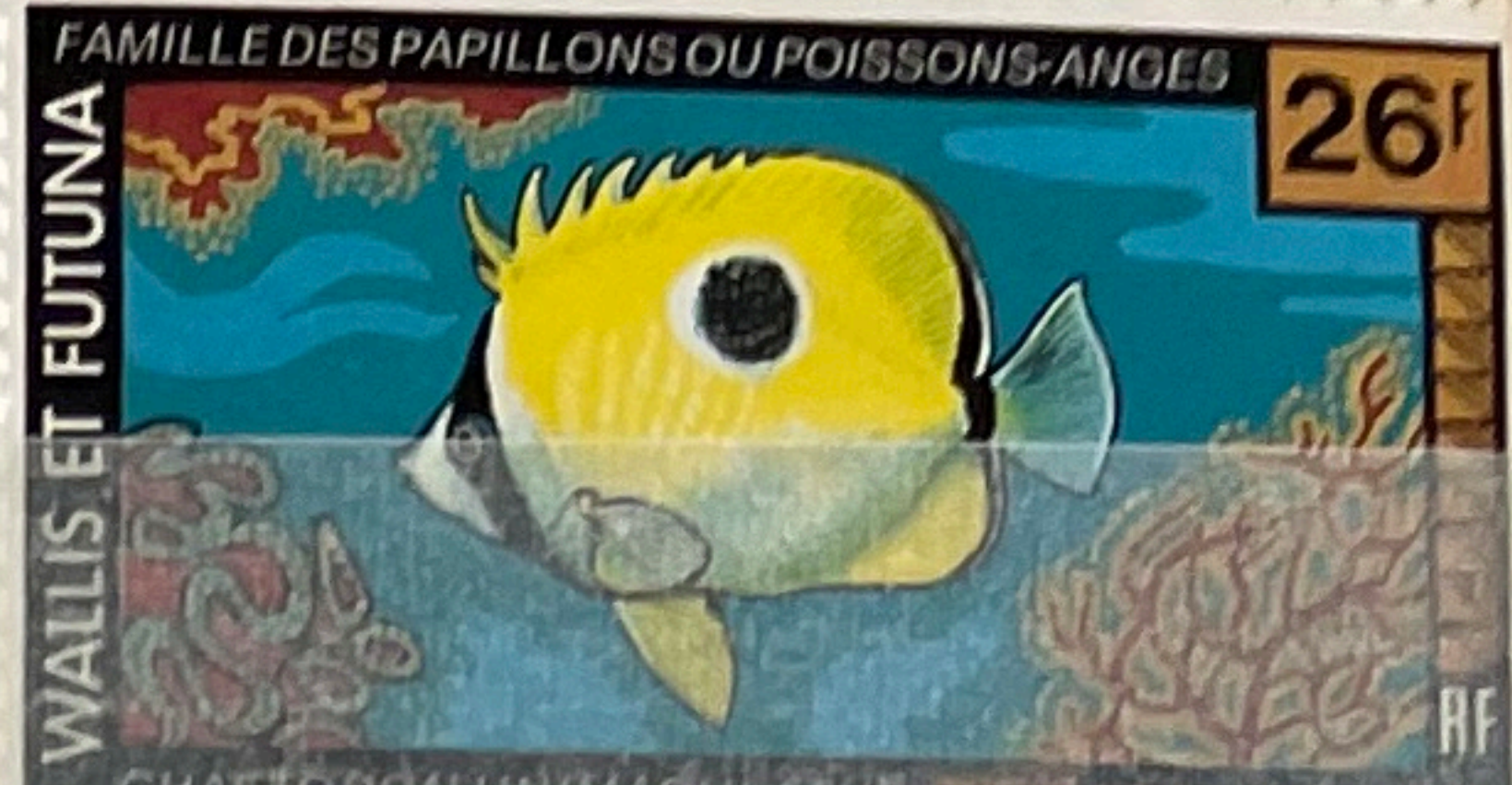
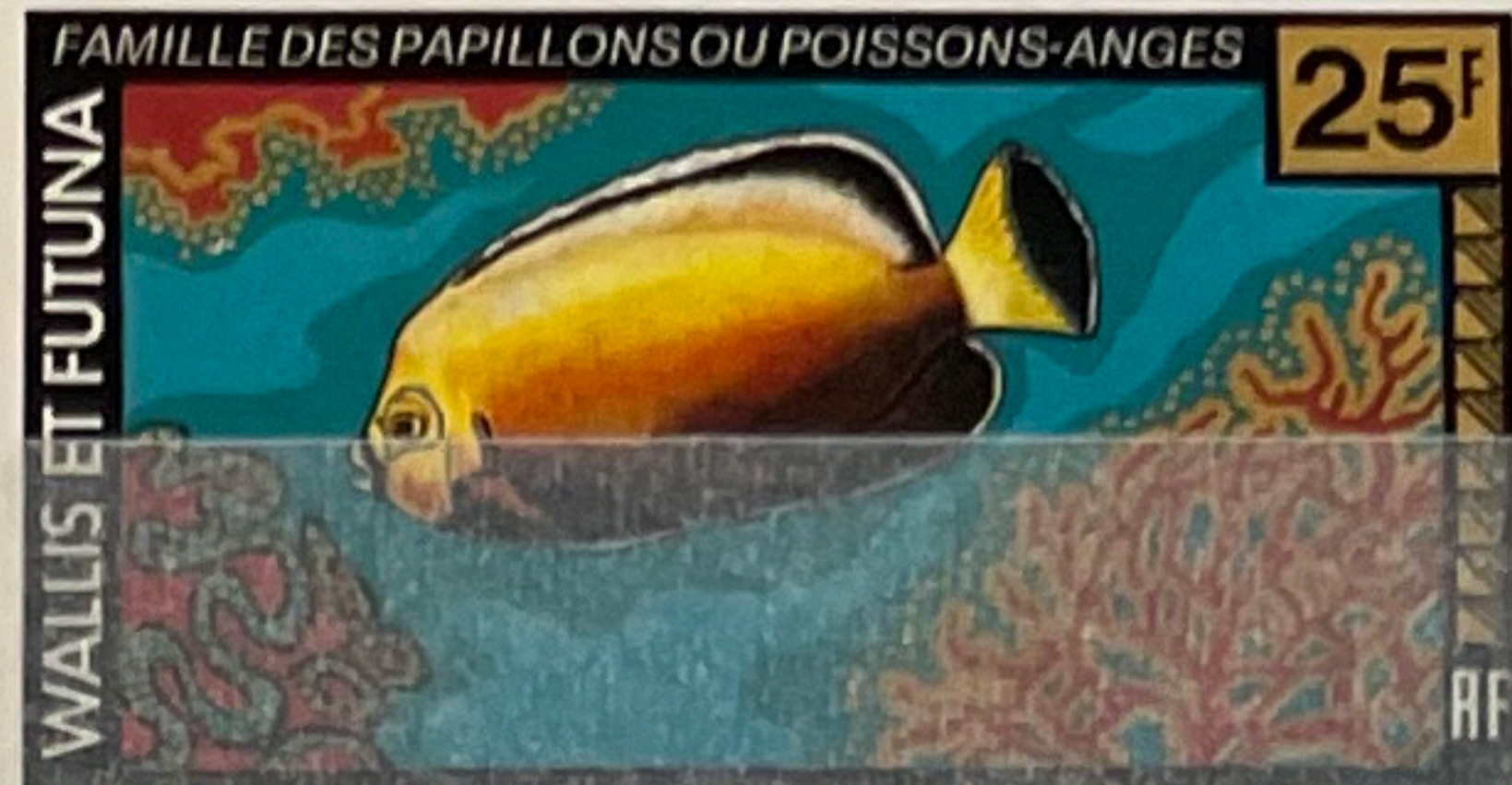

WALLIS et FUTUNA

PRIX de VENTE **450F**

PAYSAGE de WALLIS

ÎLOTS du NORD ÎLOTS de l'EST

NUKU FOTU

NUKU LOA

NUKU HIONE

NUKU HIFALA

NUKU FOTU

NUKU LOA

NUKU HIONE

NUKU HIFALA

NUKU FUGALEI

NUKU KAVIKI

NUKU FUGALEI

NUKU KAVIKI



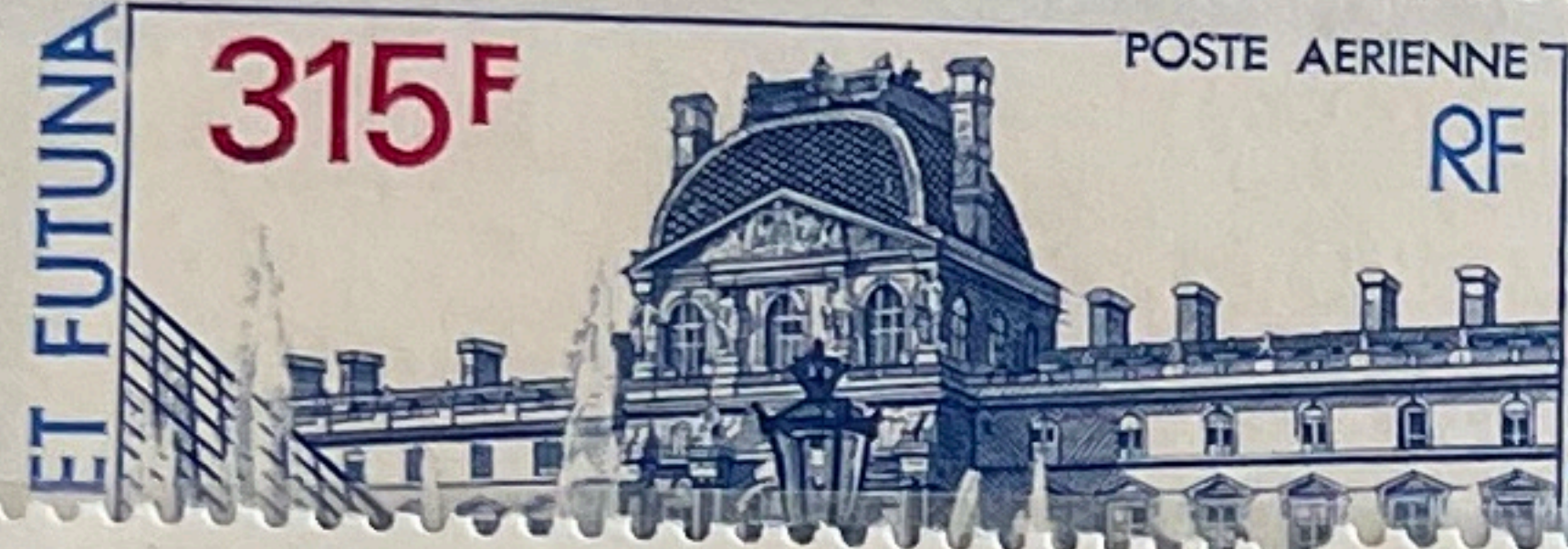
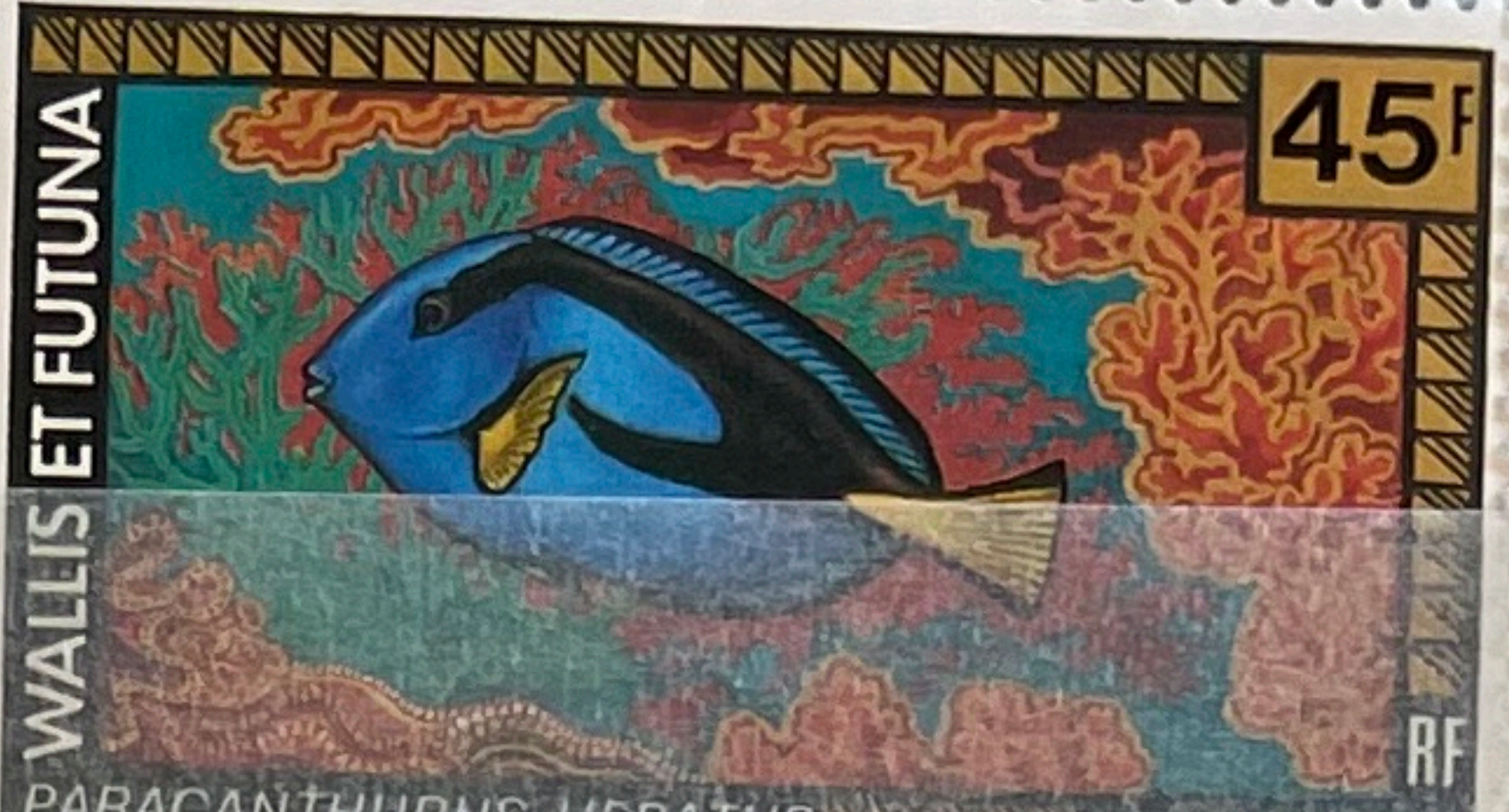

WALLIS & FUTUNA

WALLIS ET FUTUNA 400F
1793 AN II DE LA REPUBLIQUE RF POSTE AERIENNE

WALLIS ET FUTUNA RF 700F

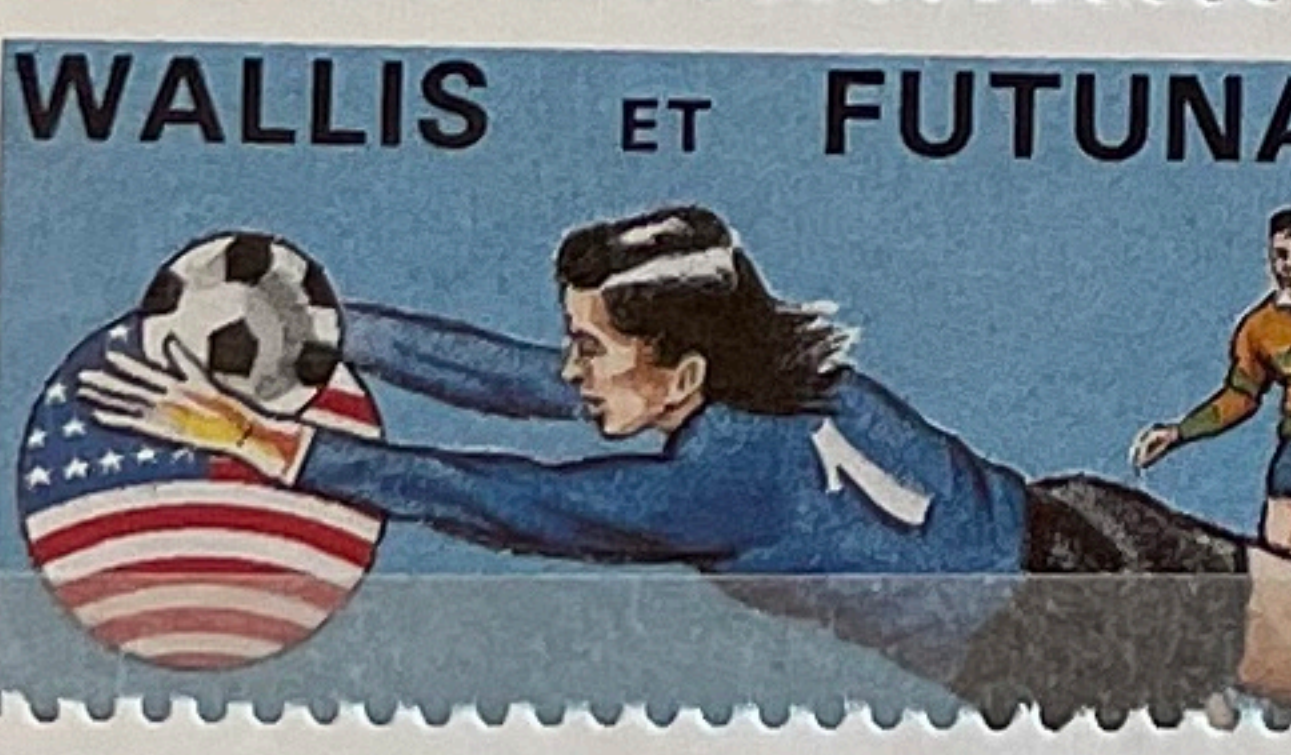
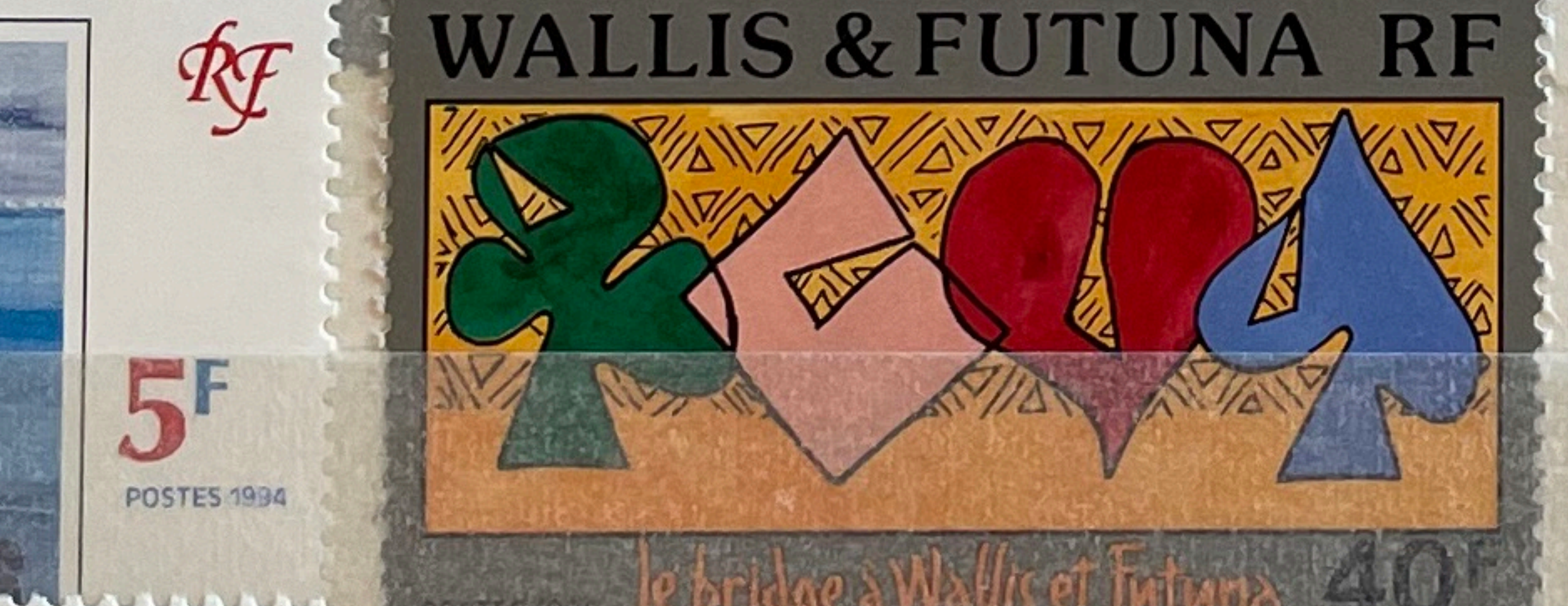
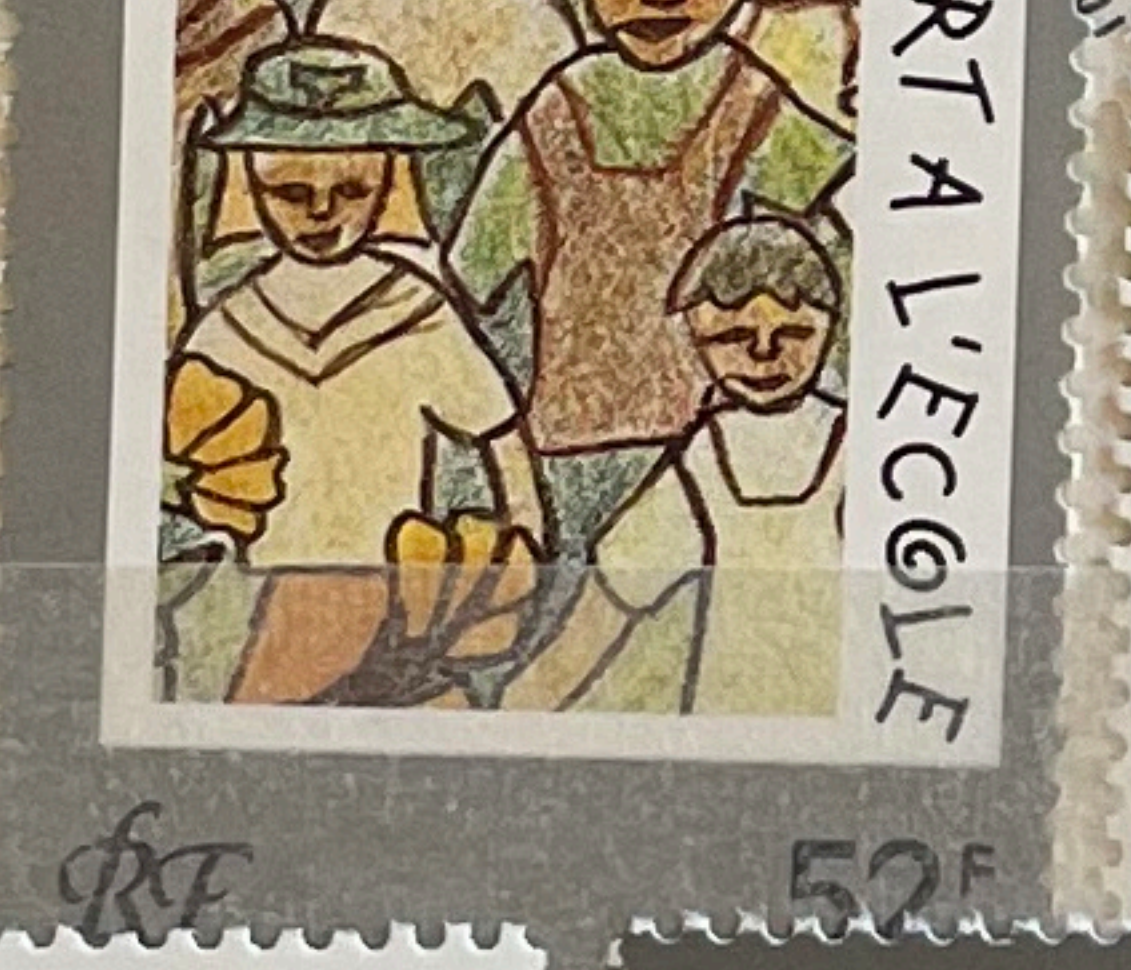
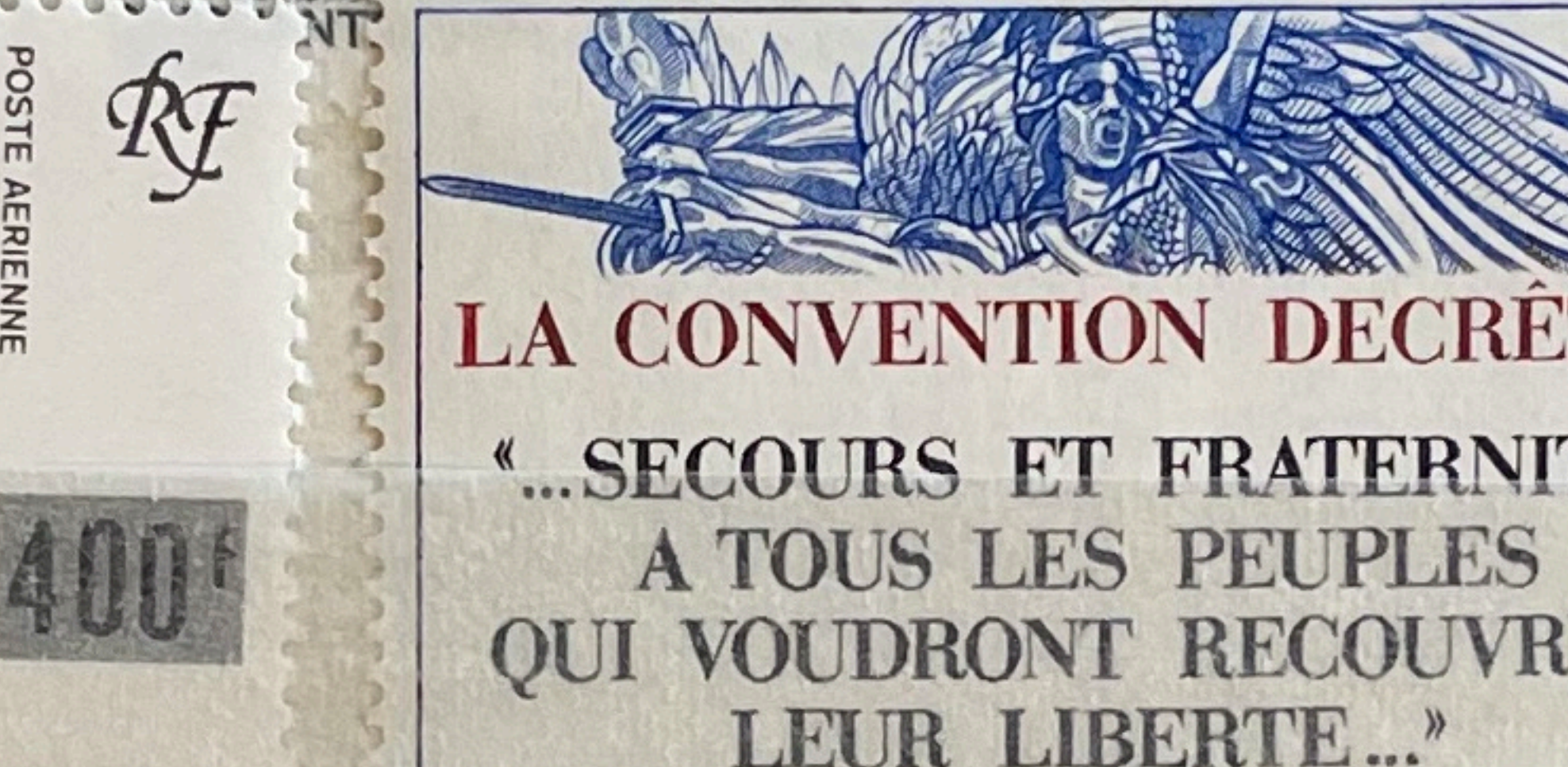

LE SALON DU TIMBRE

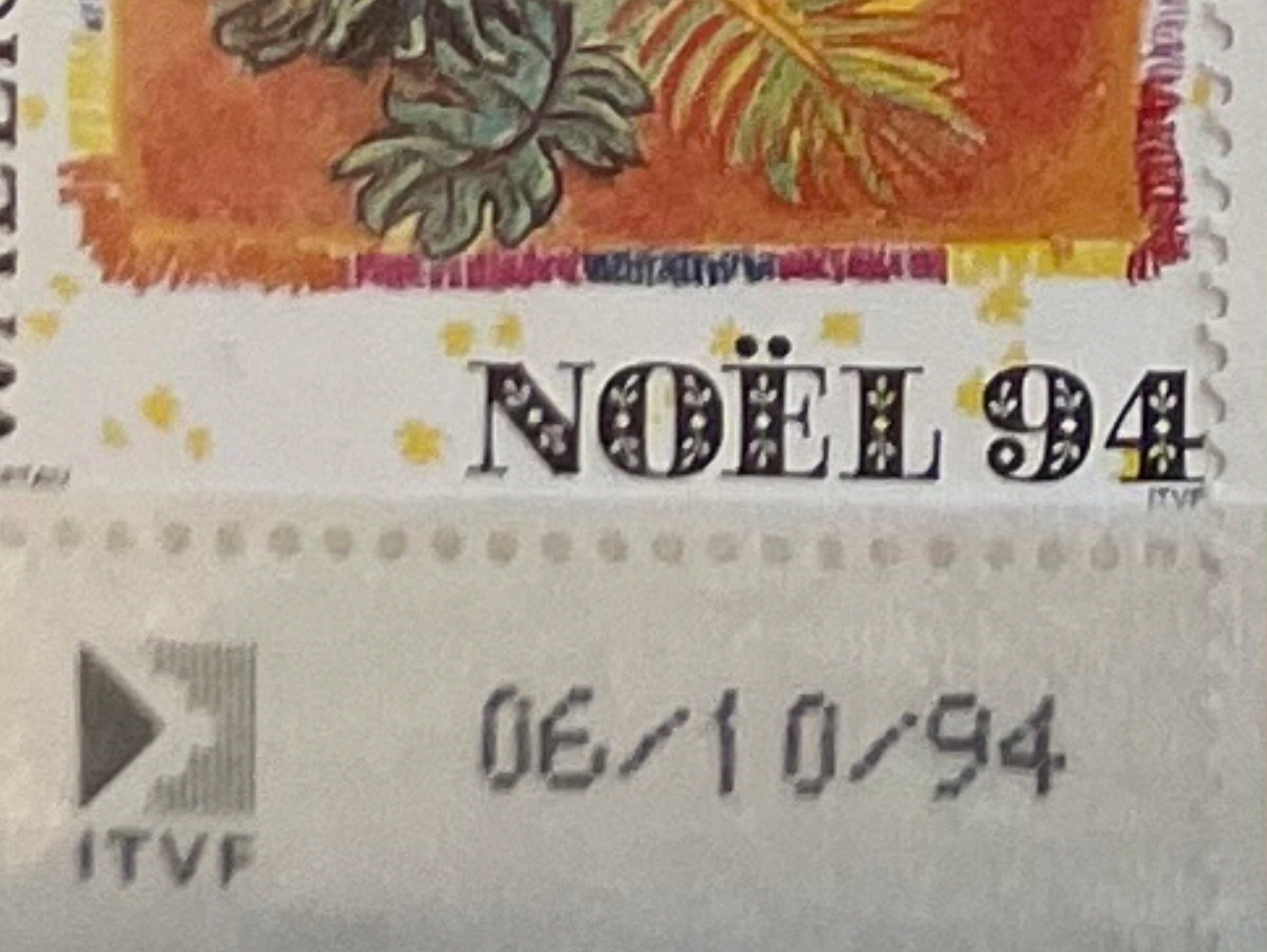
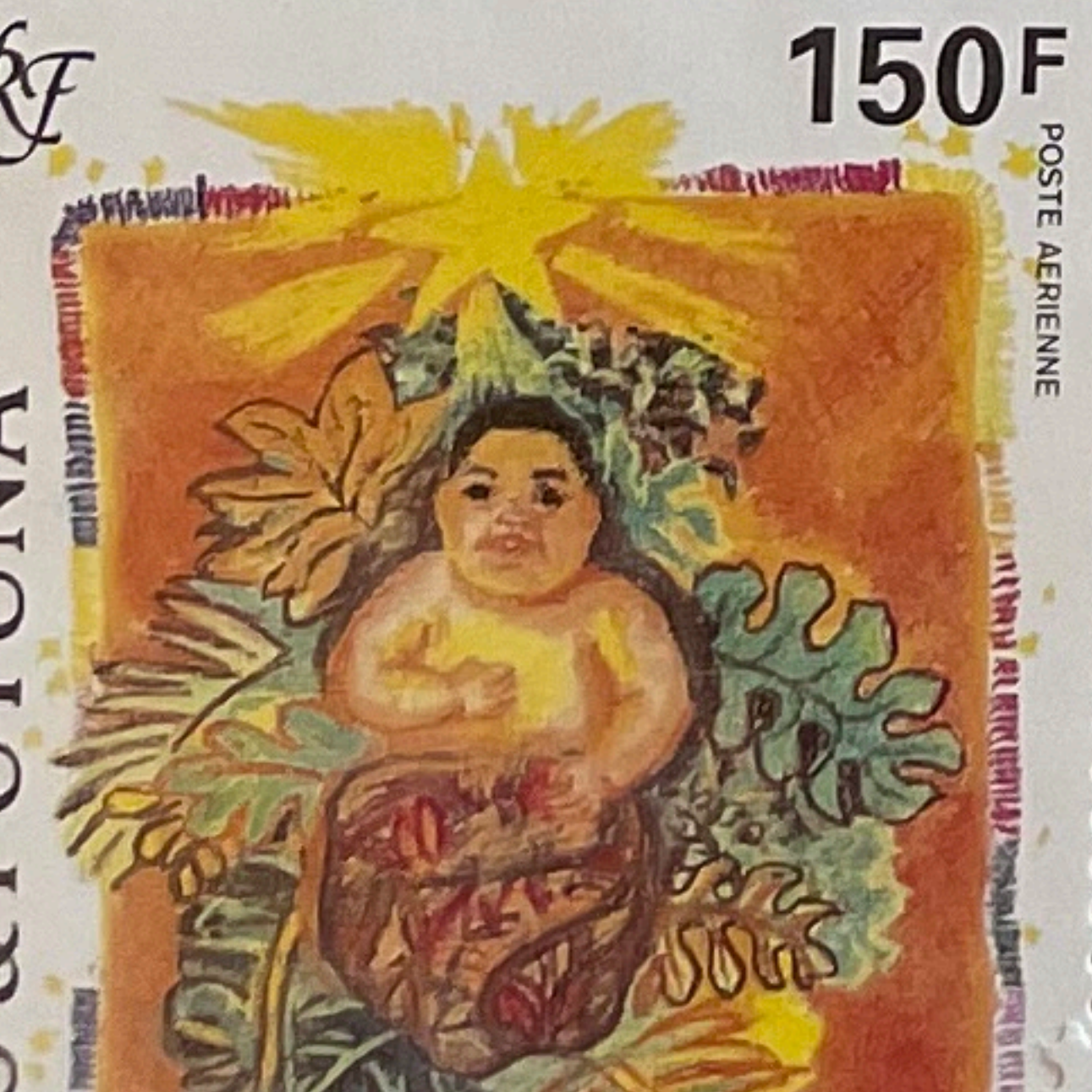

06/10/94



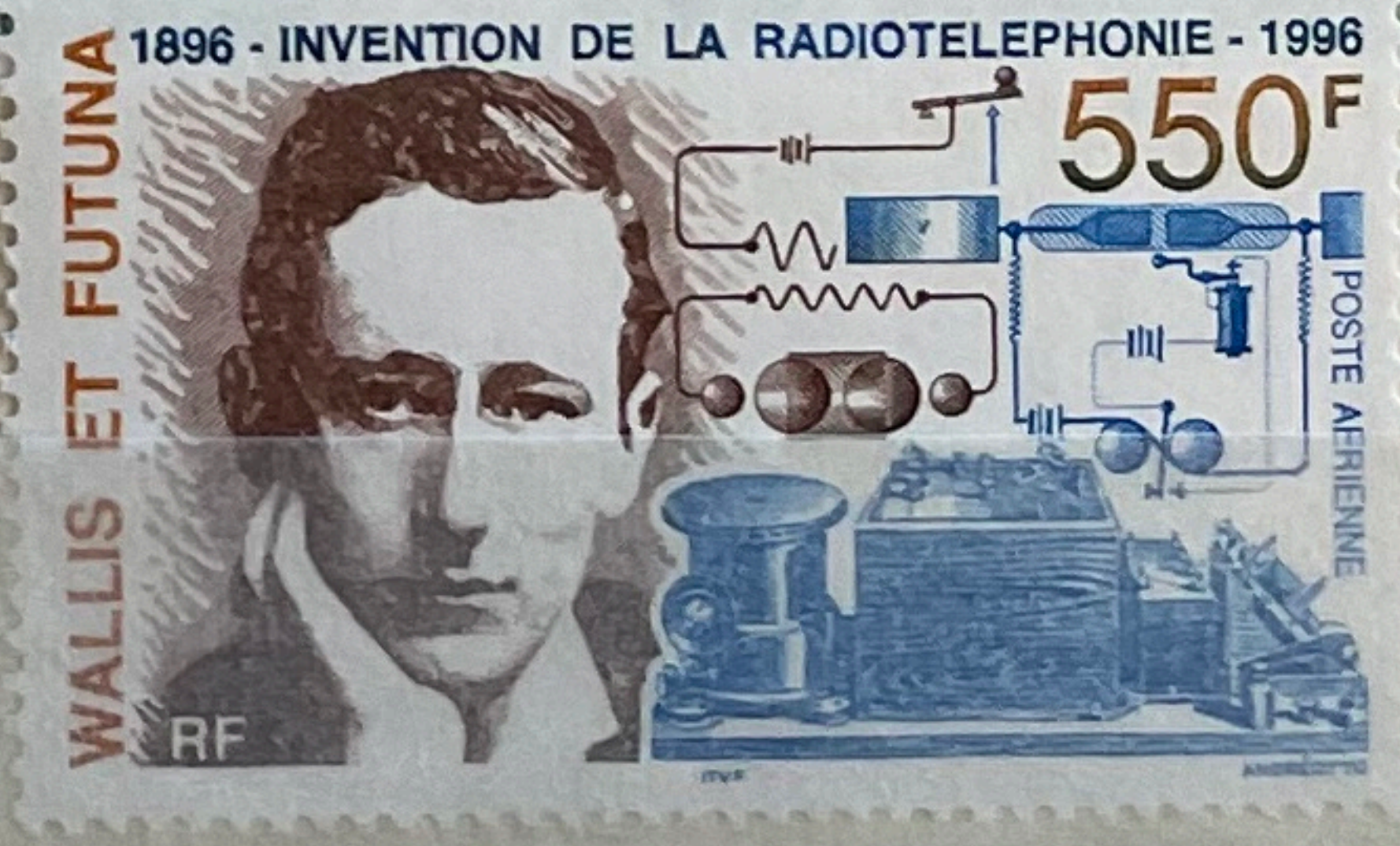
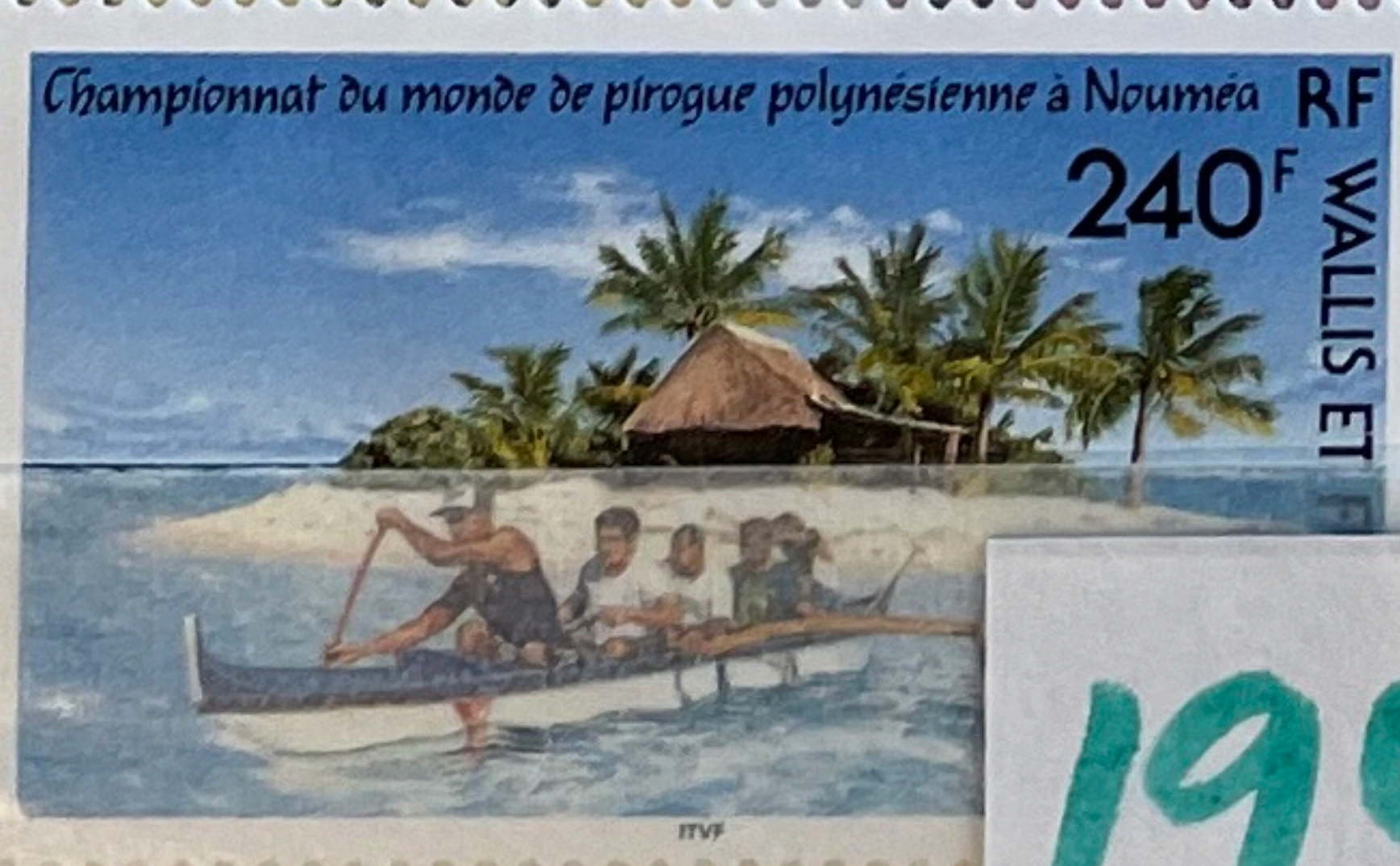
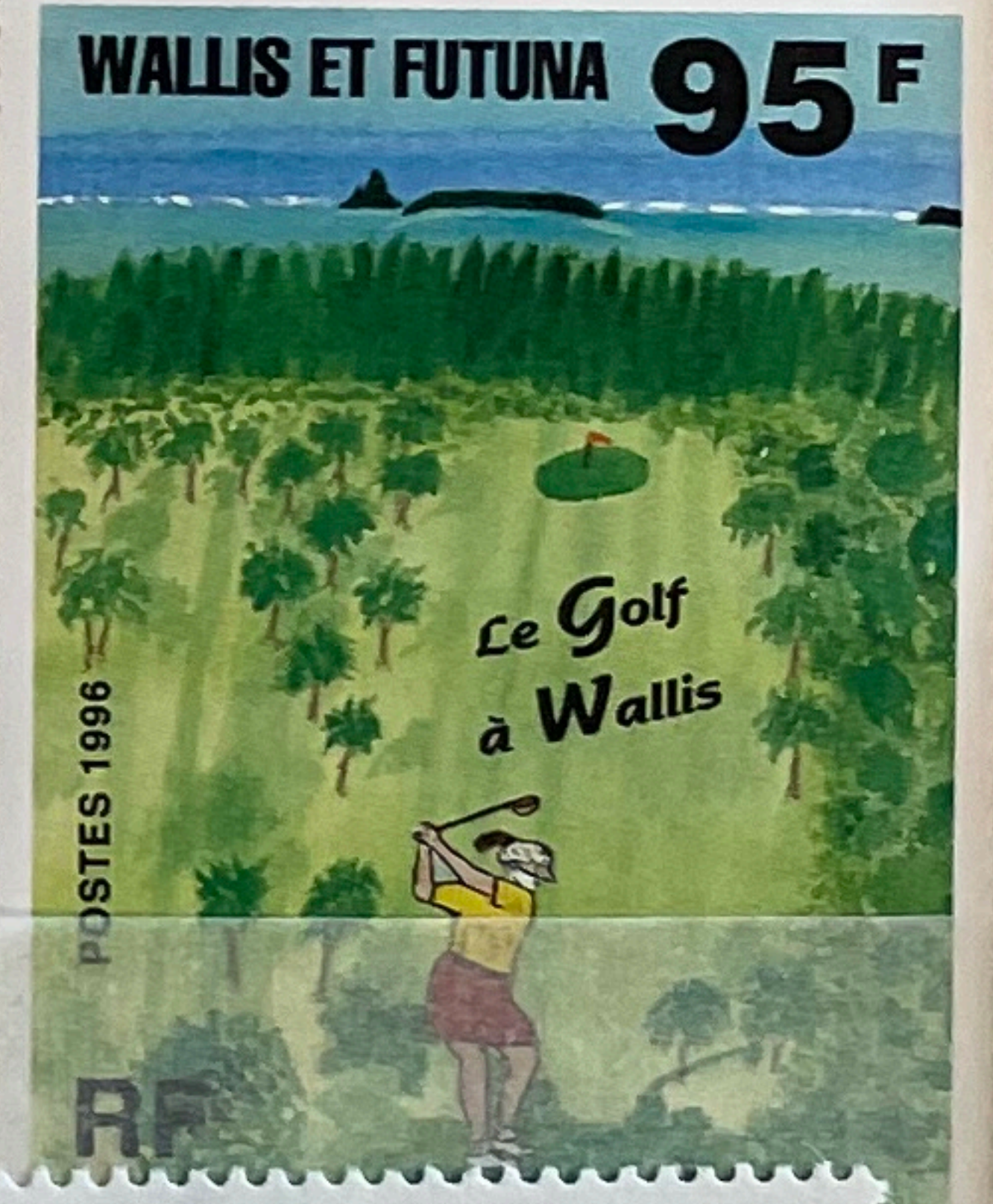
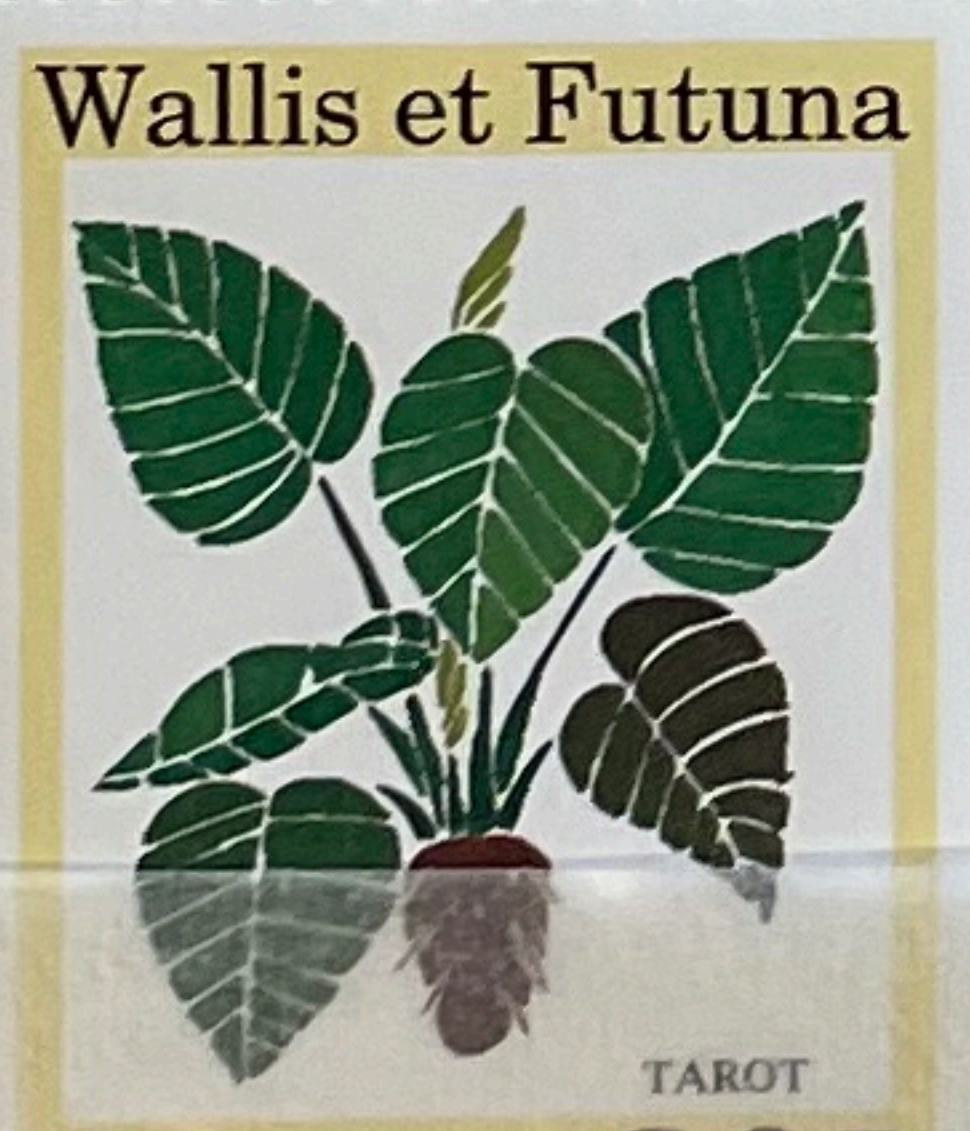
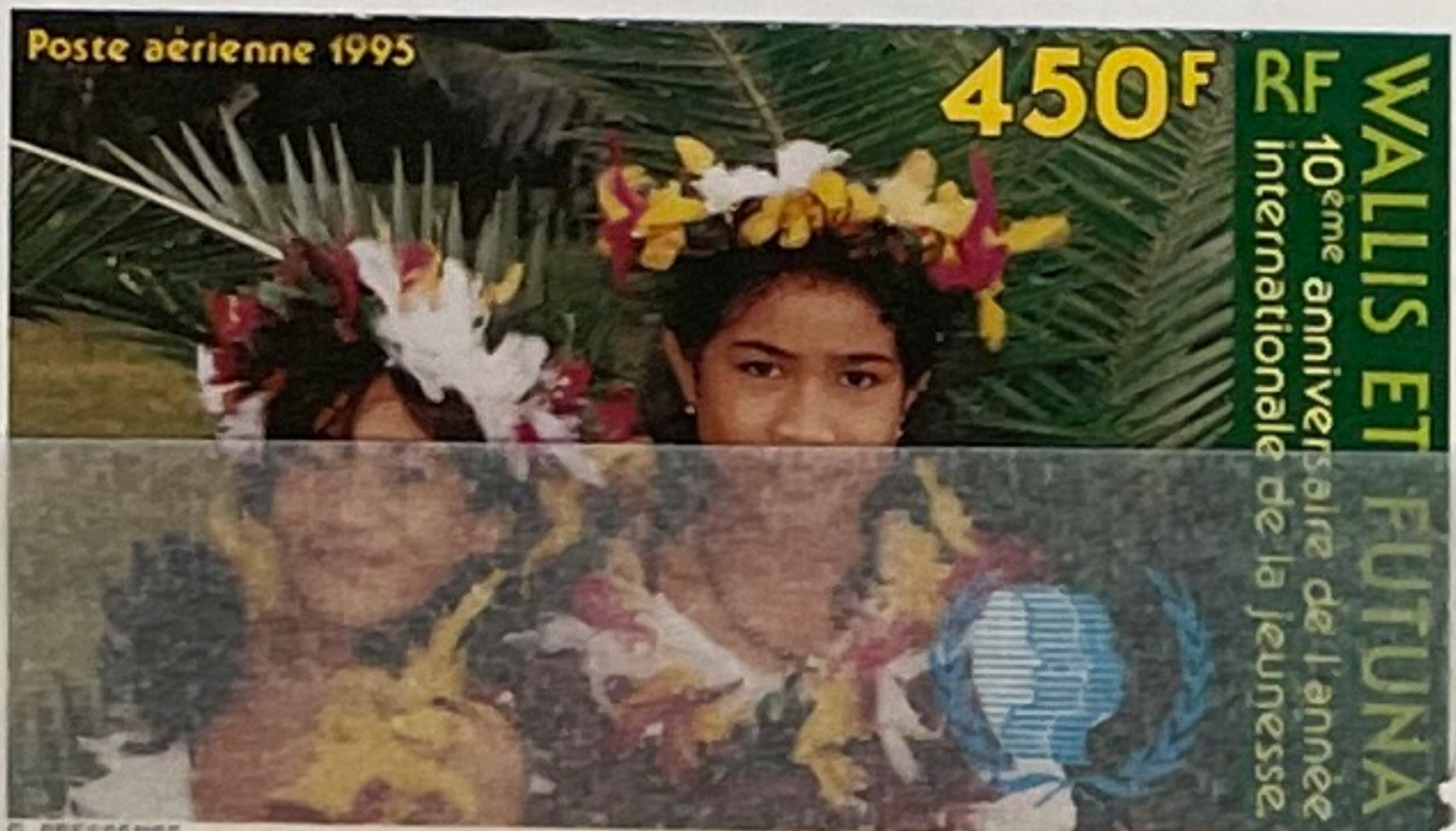
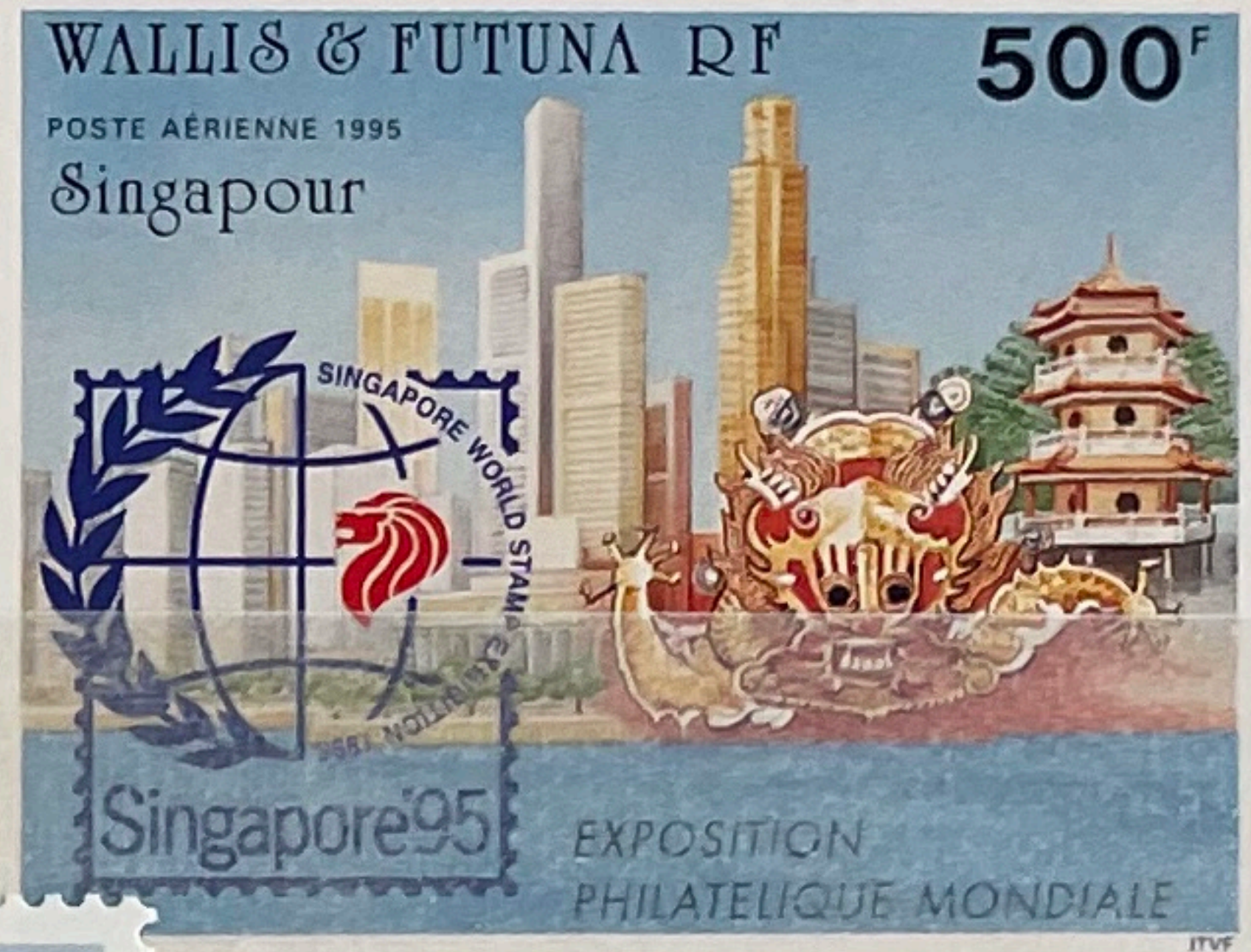
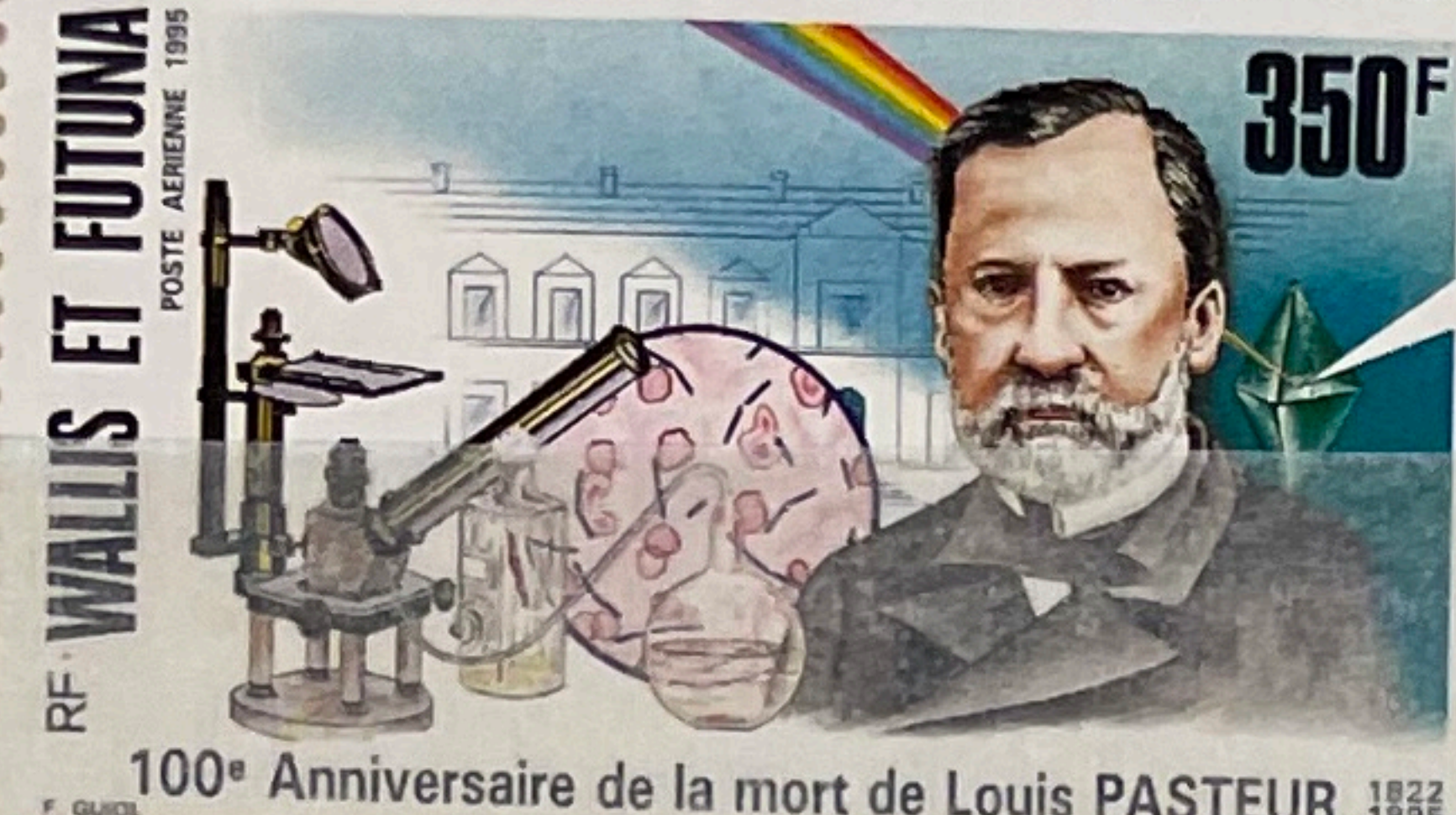
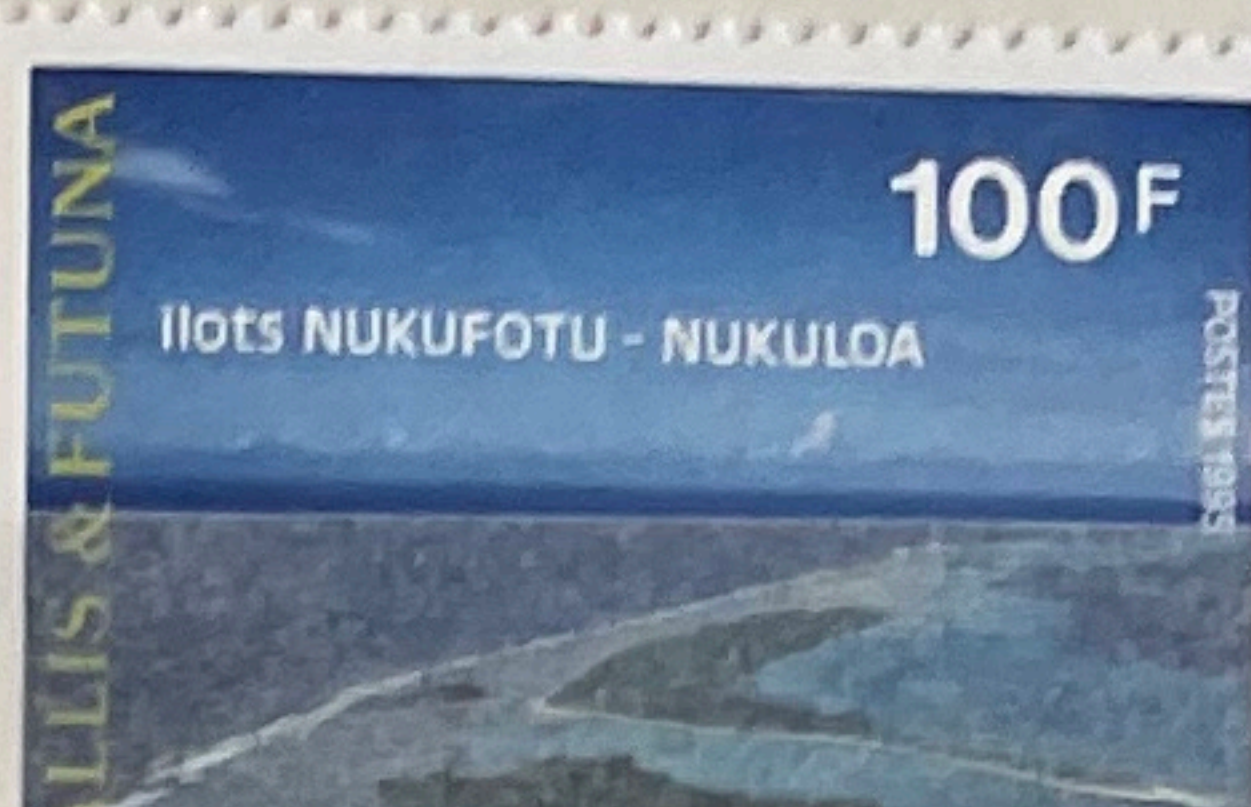
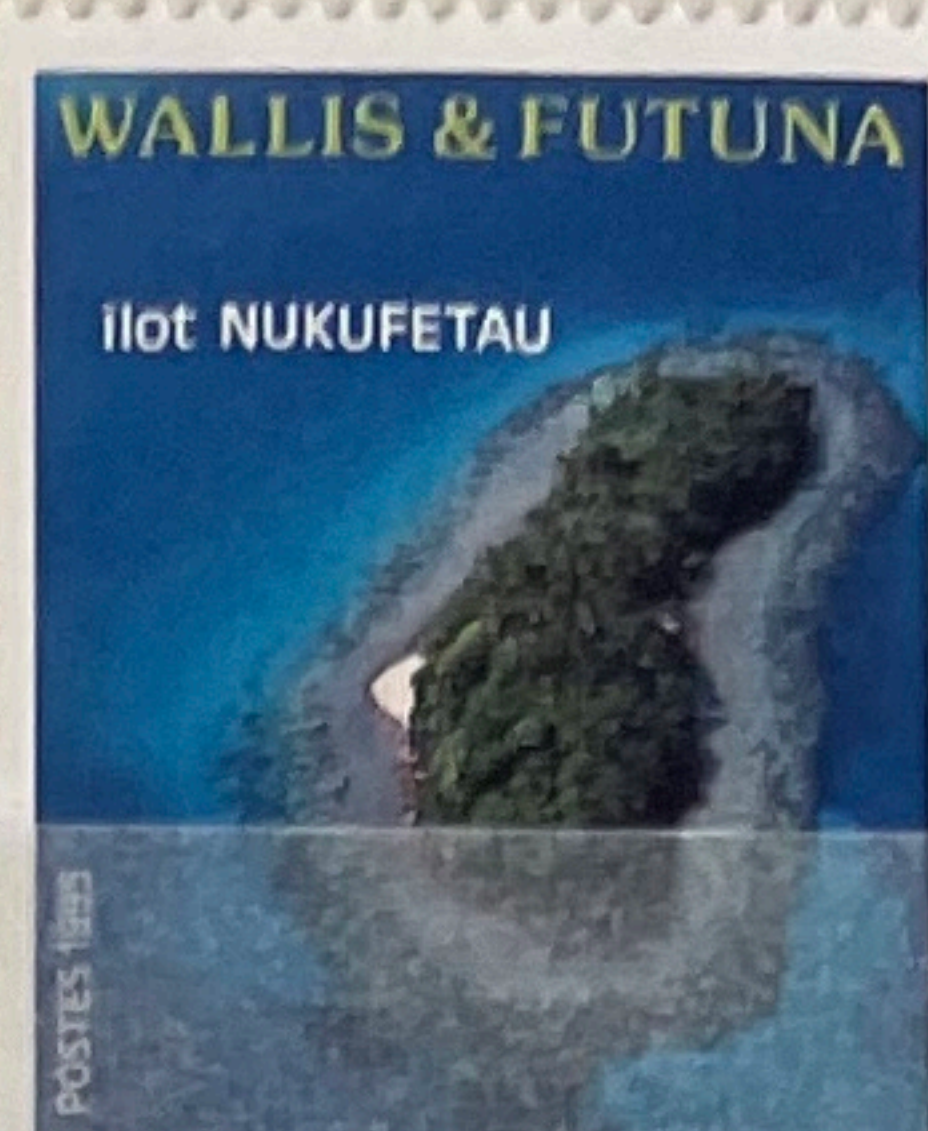

1996

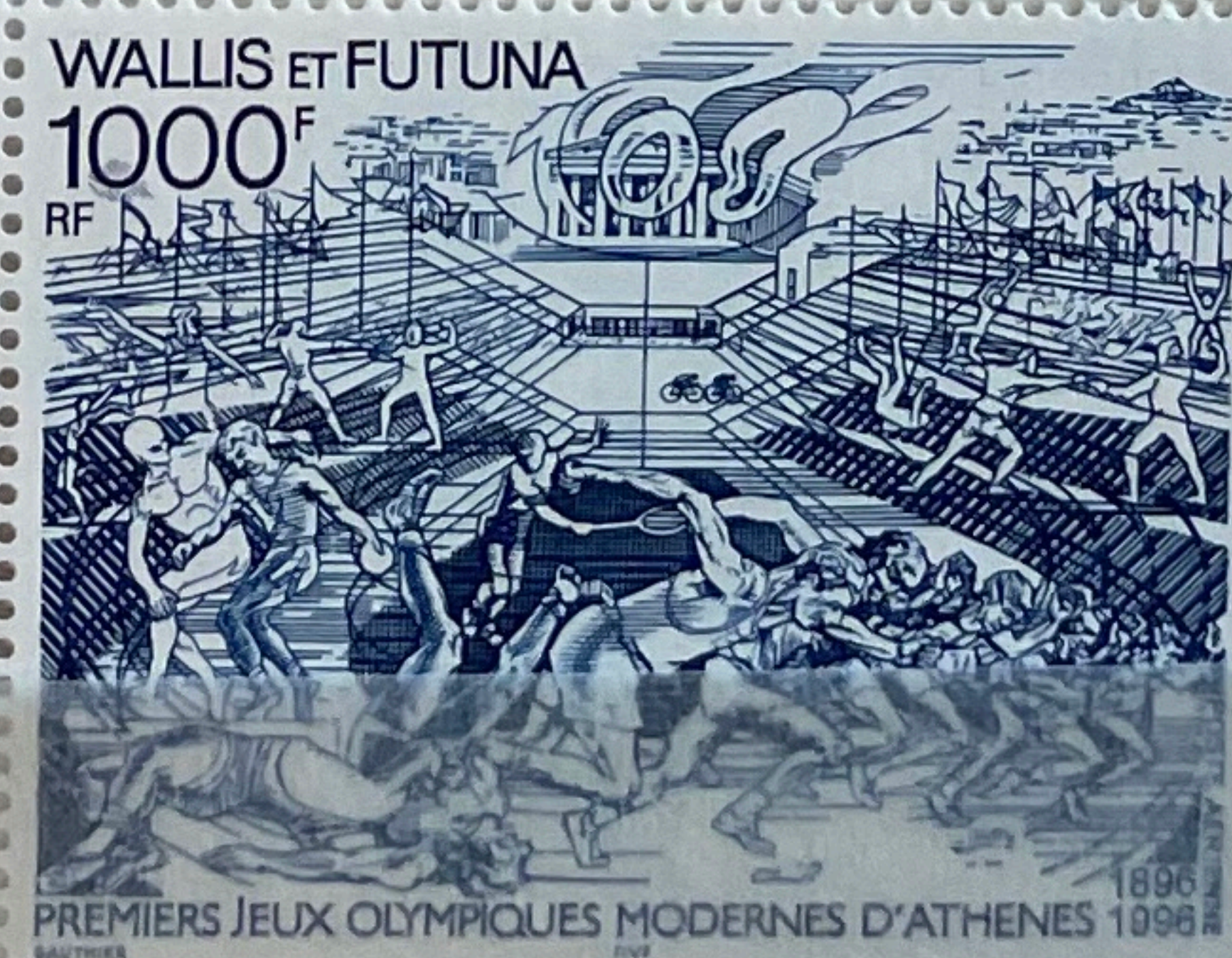

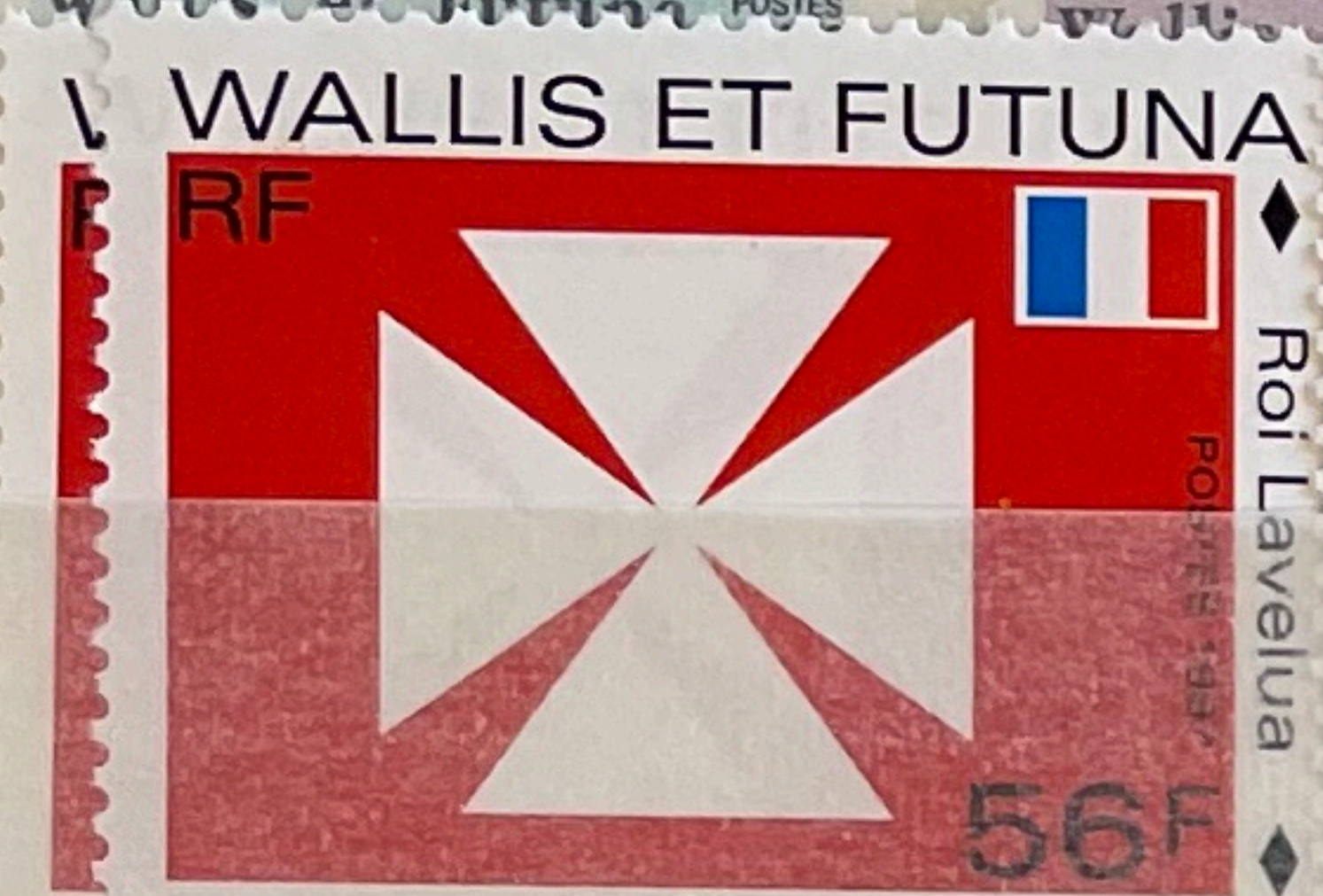

1997

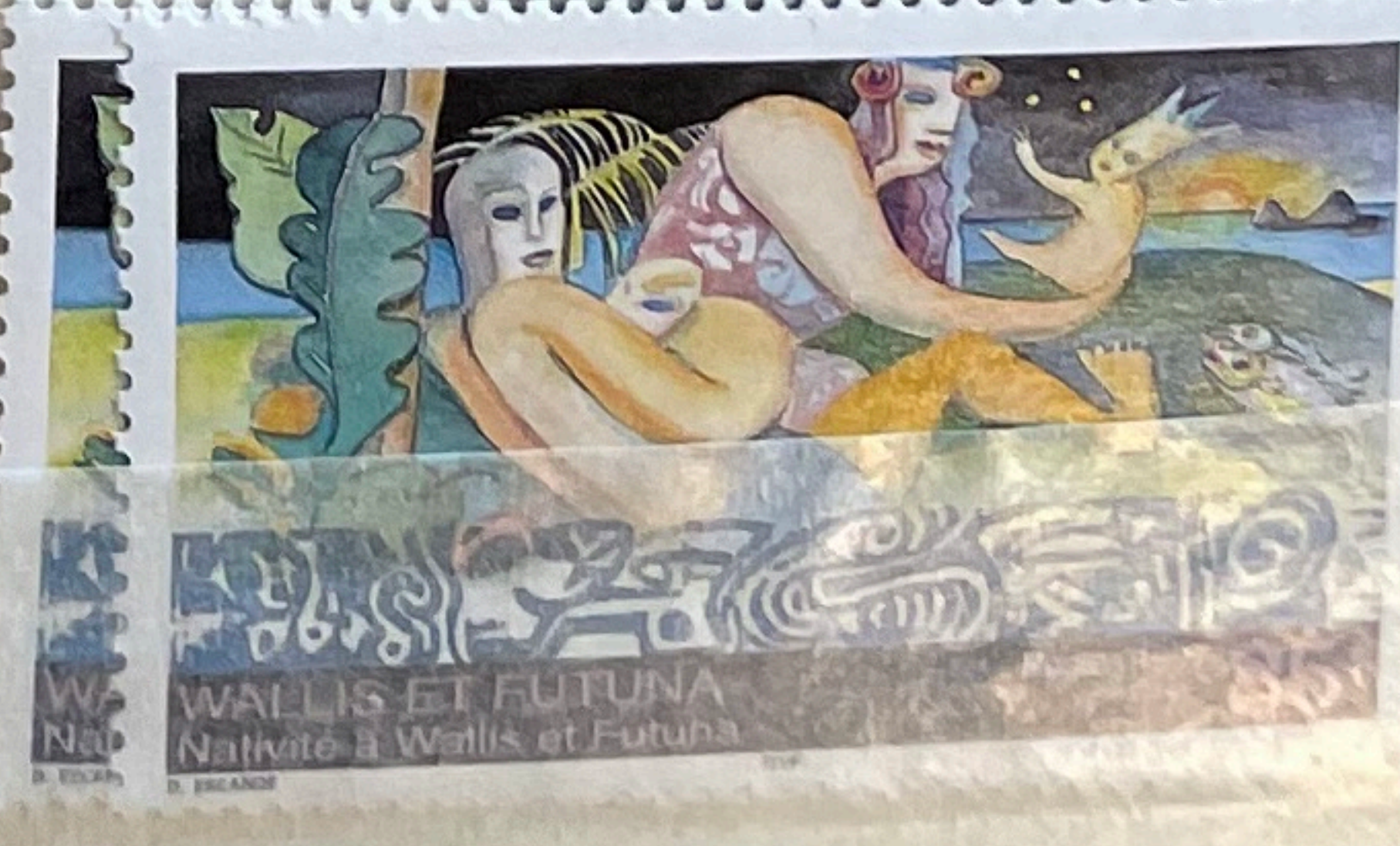
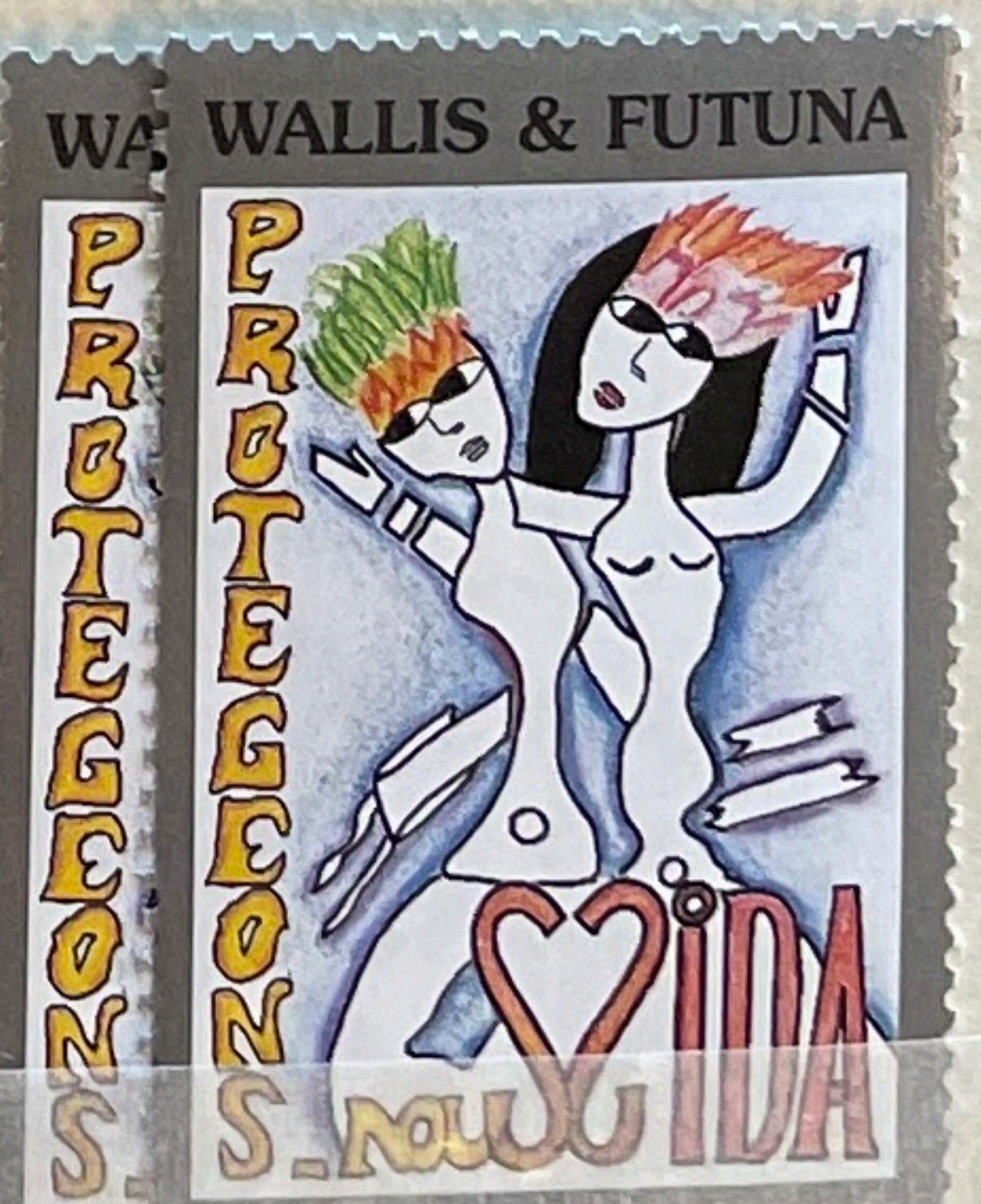
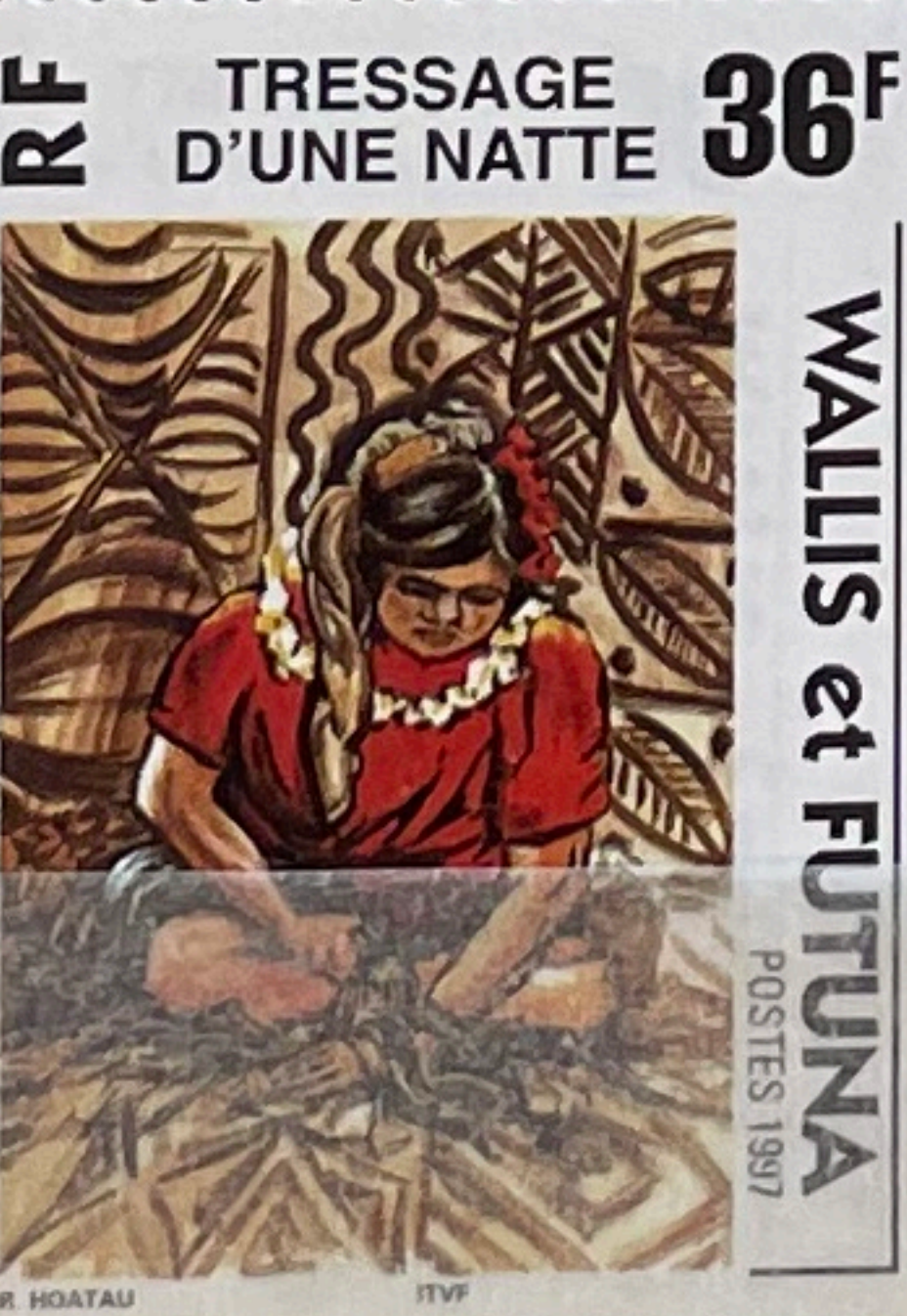
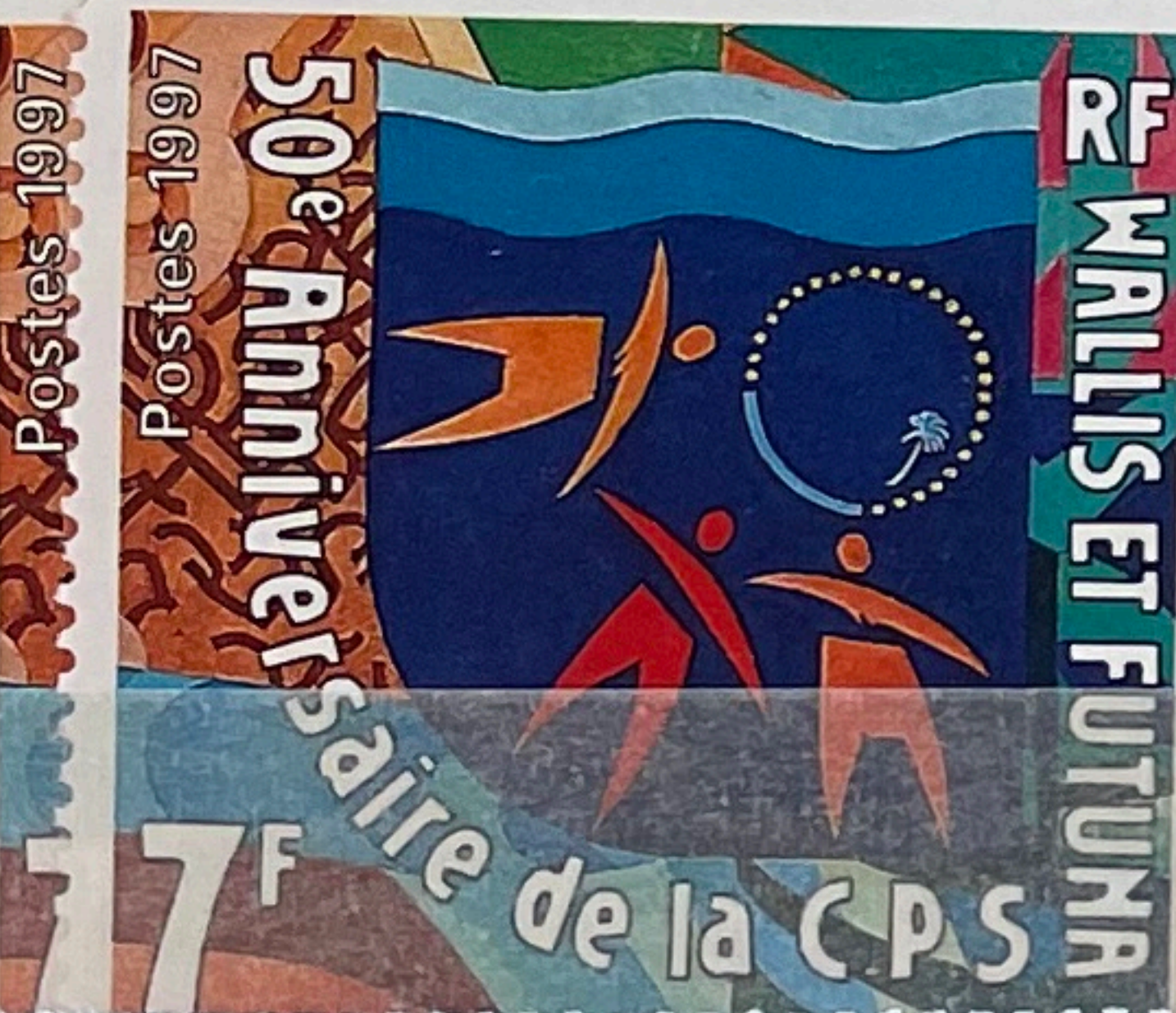

1998

ALLIS & FUTUNA

4^e COUPE DU MONDE DES TIMBRES

RF F



1000F F

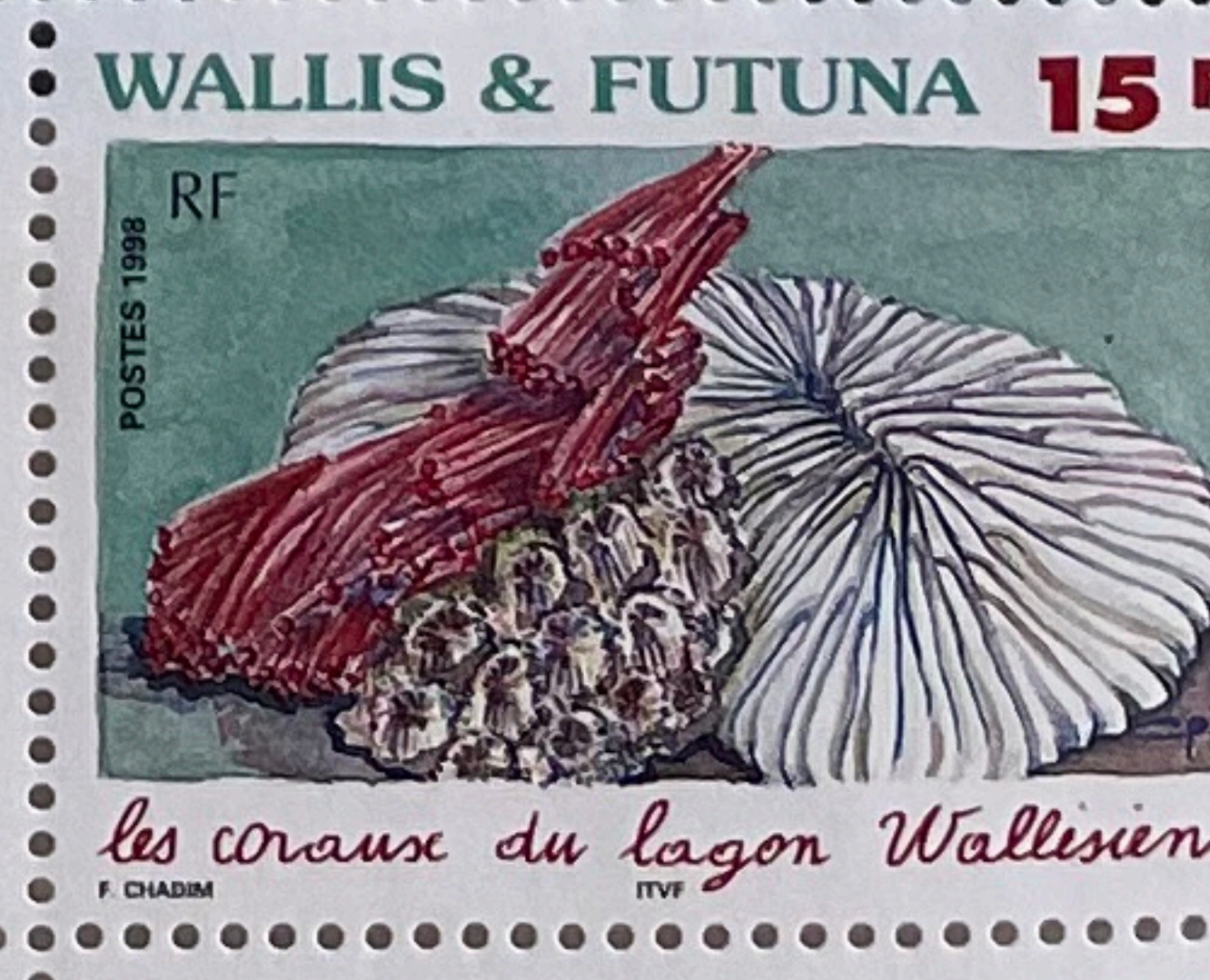
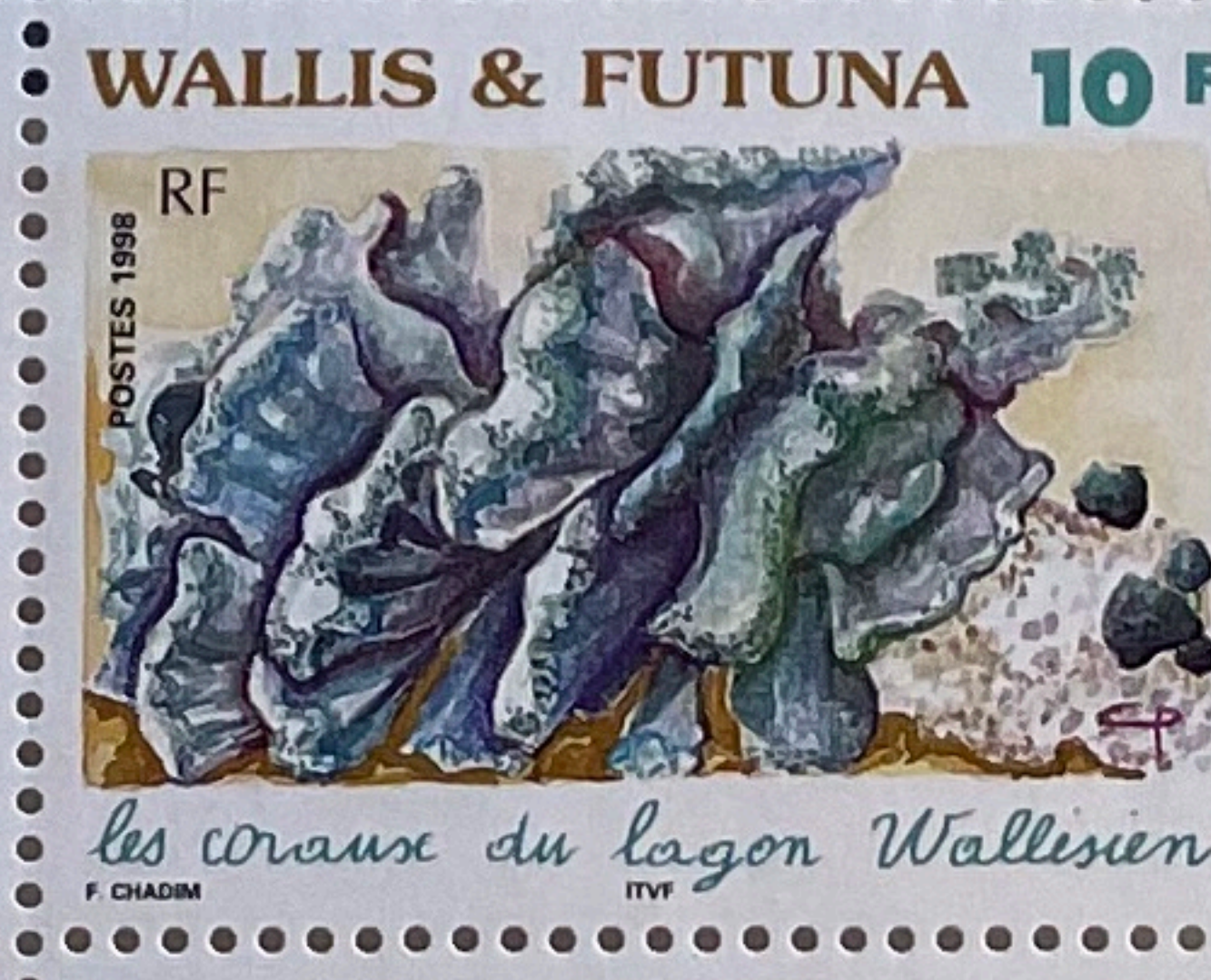
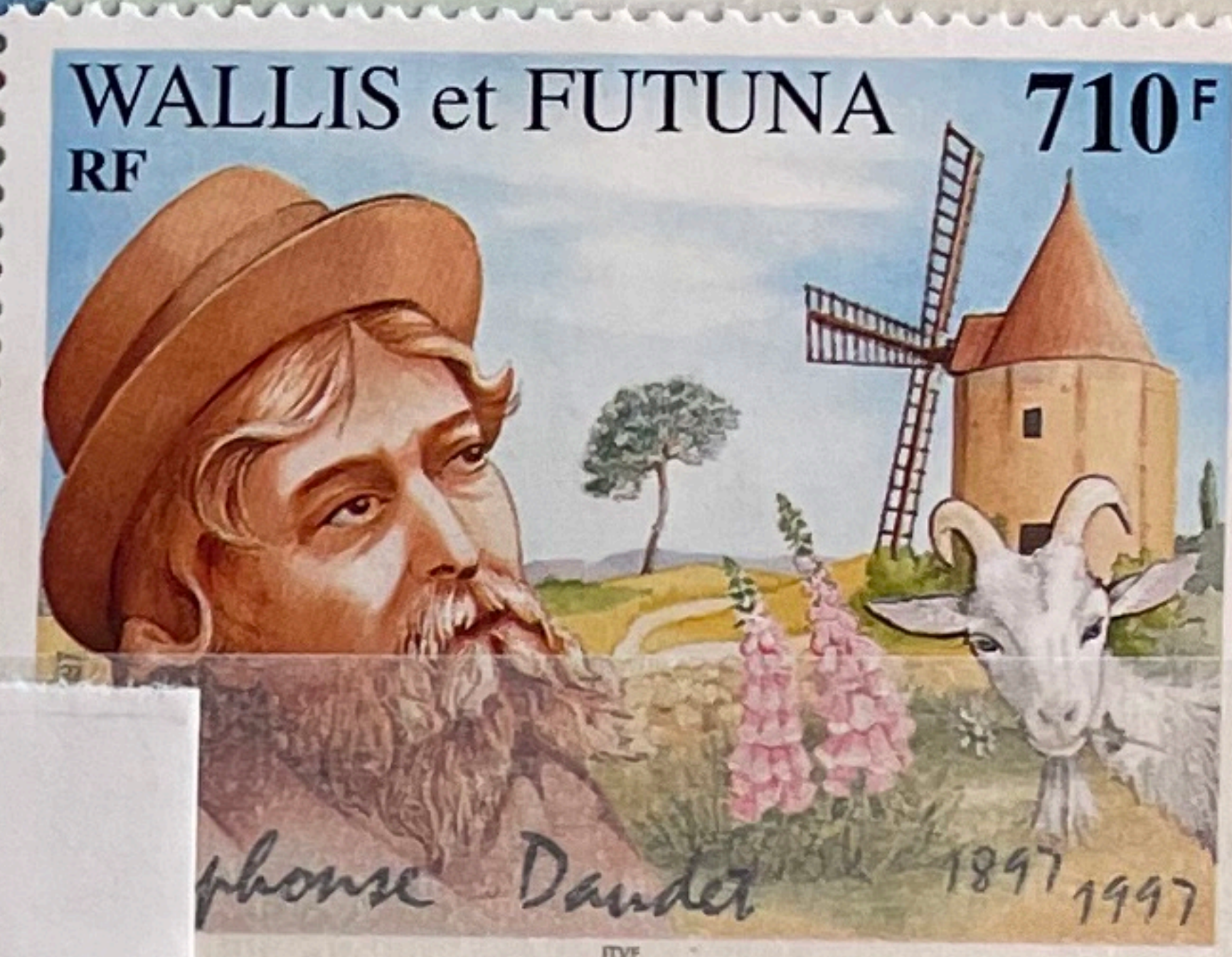

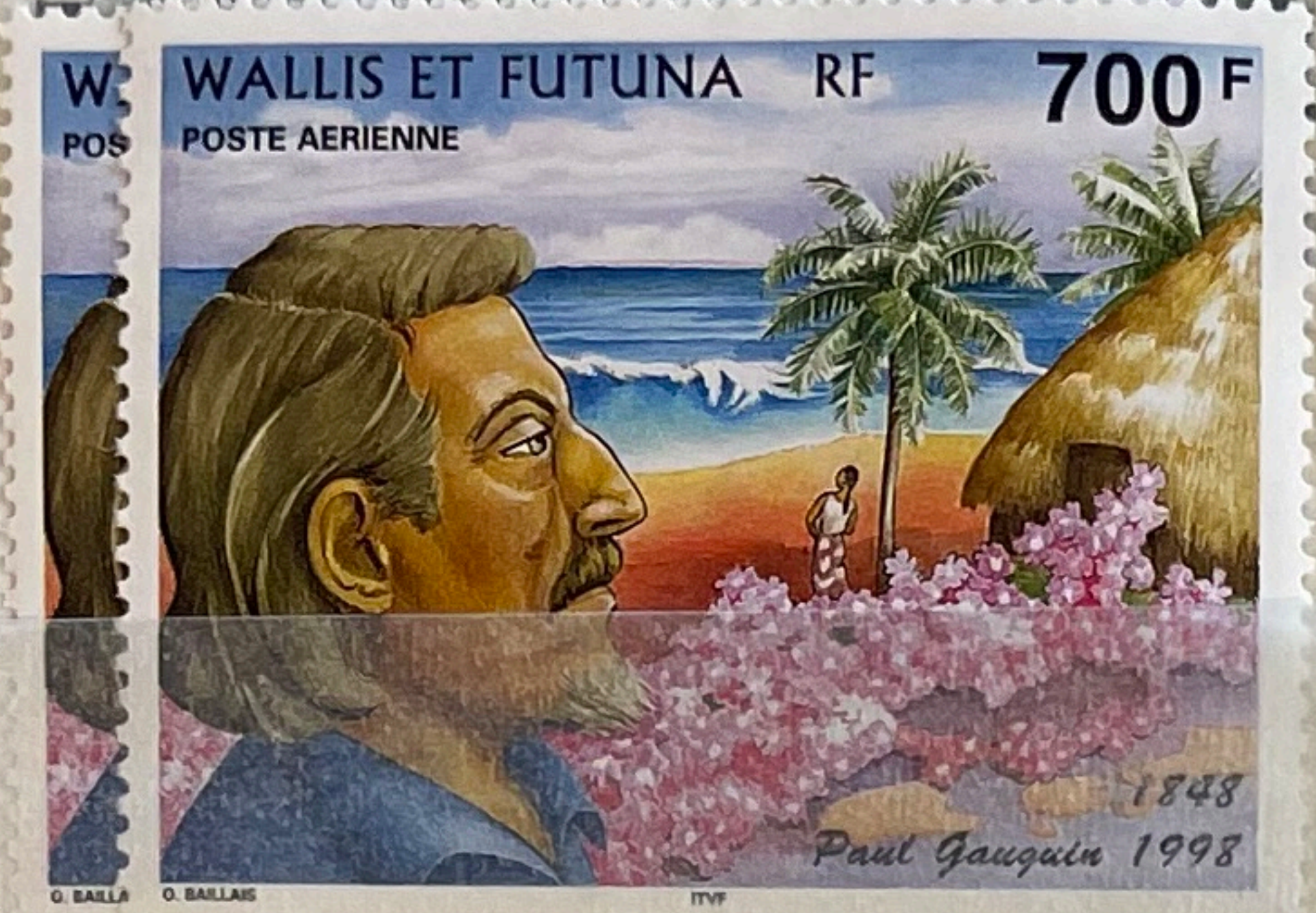
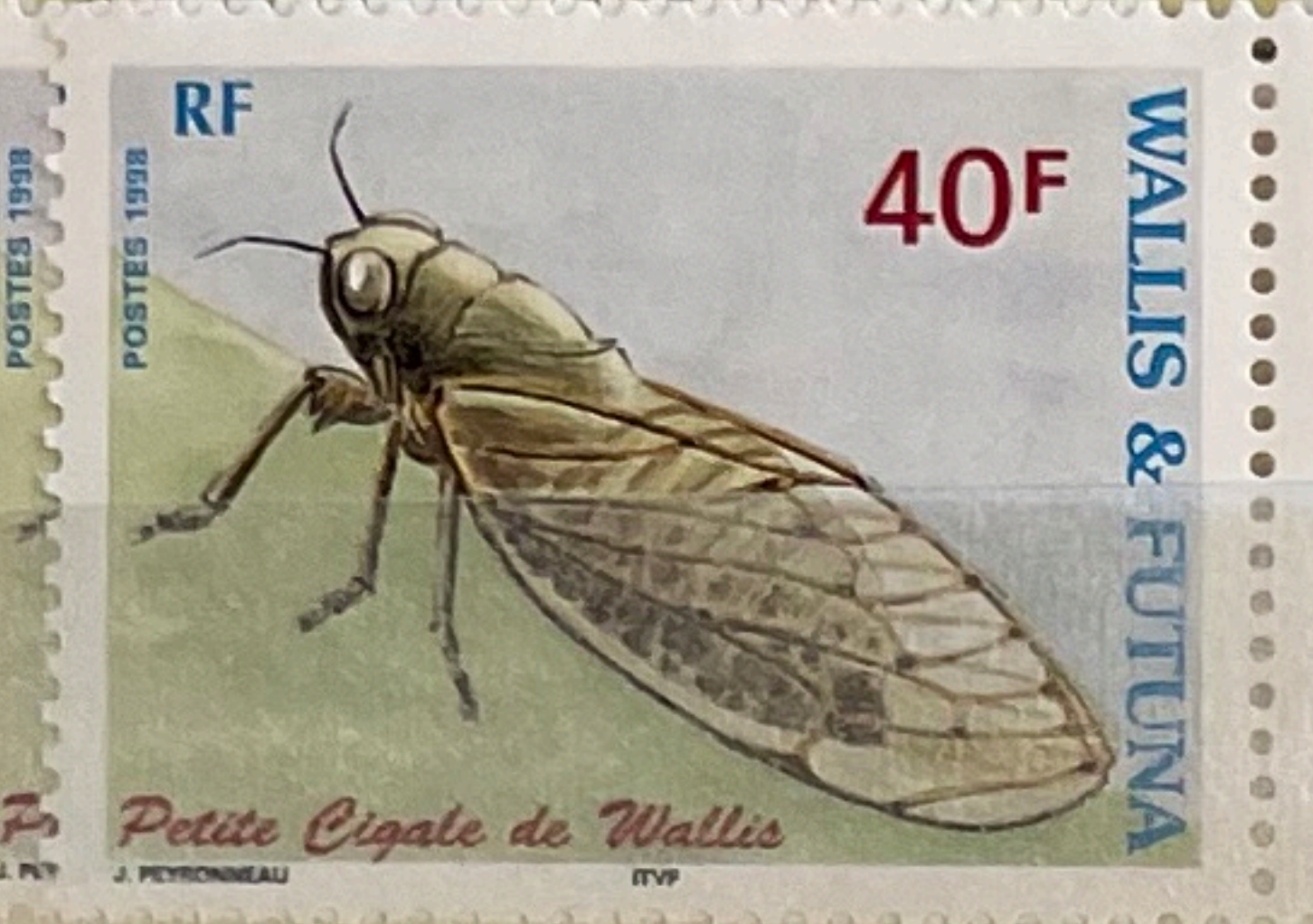

1998
52ème
SALON DU TIMBRE
PARIS

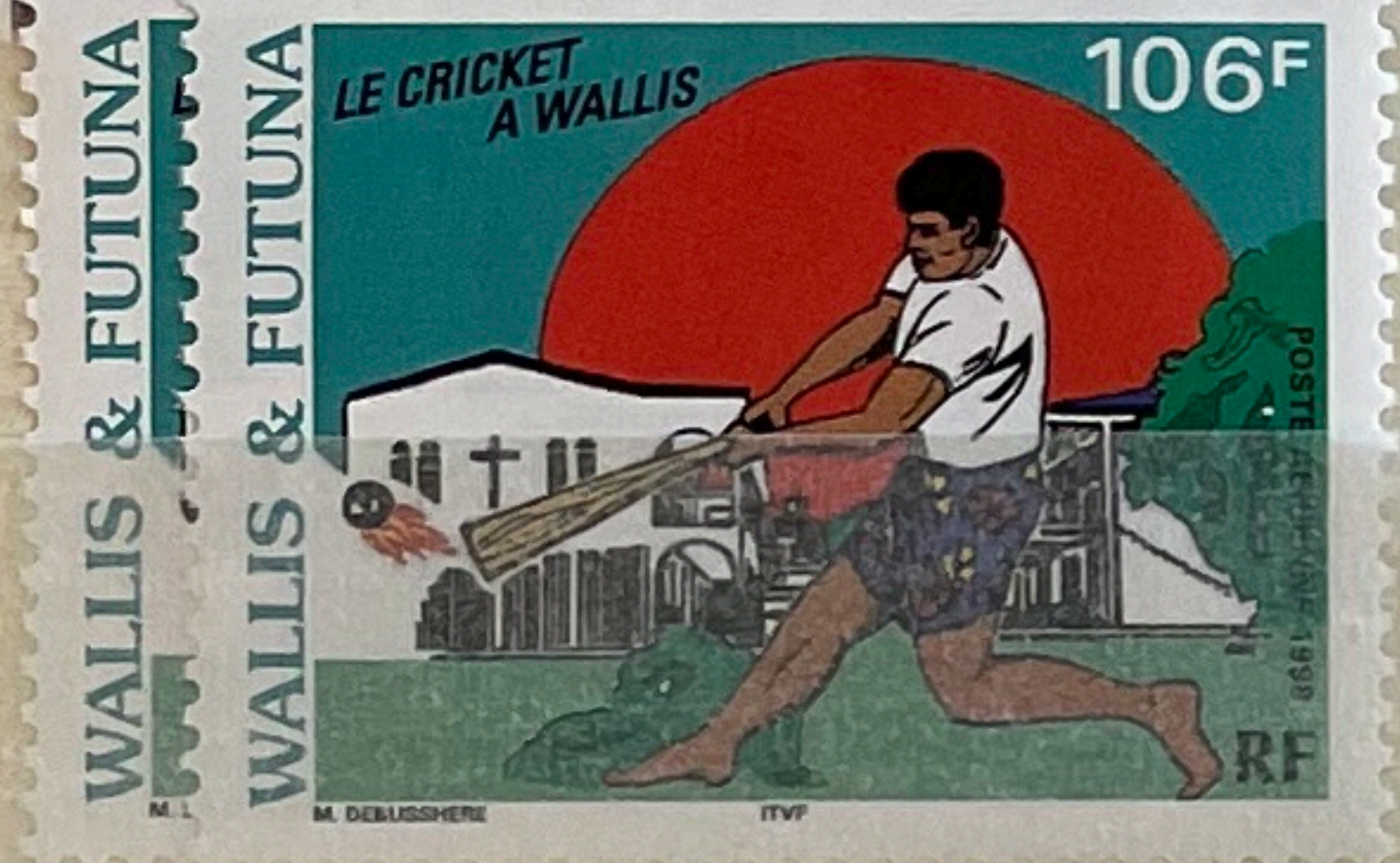

Finemui



Finemui



12.04.99

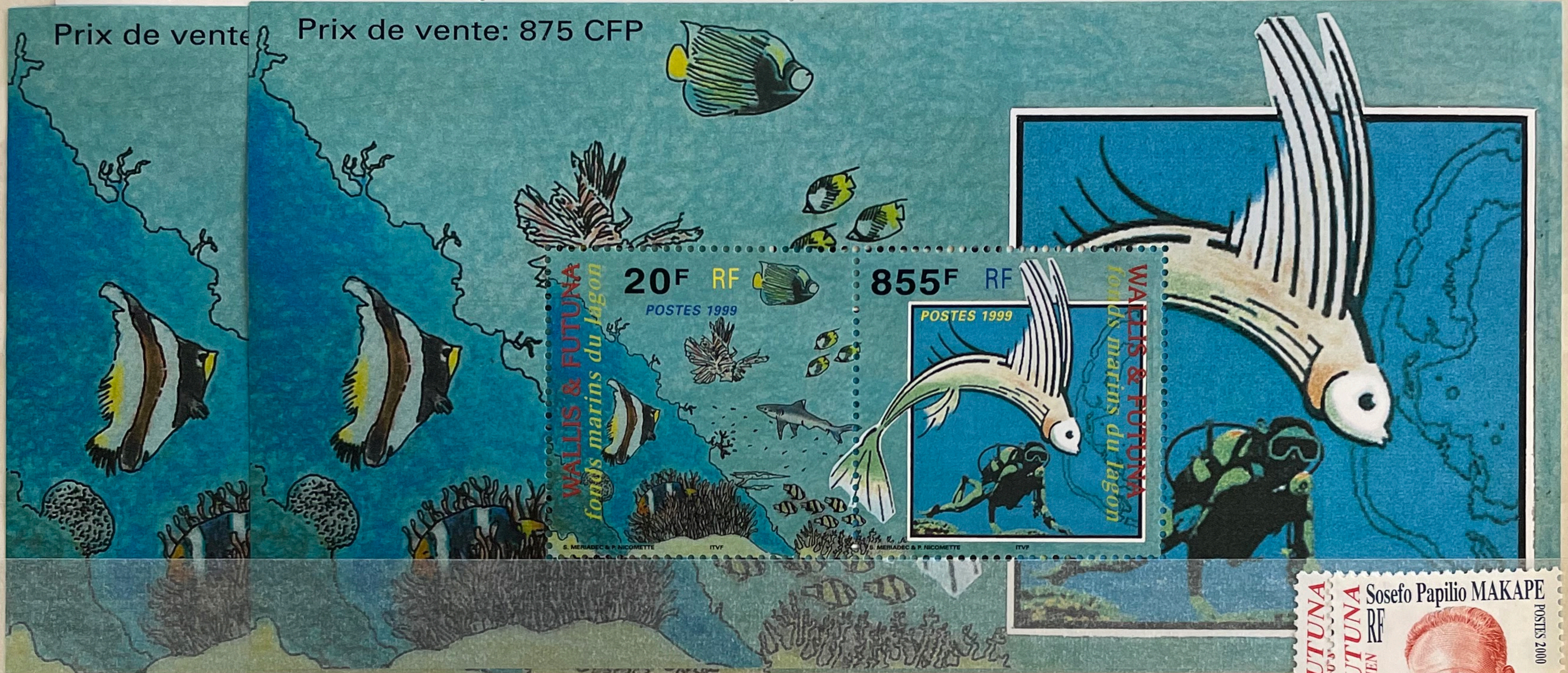
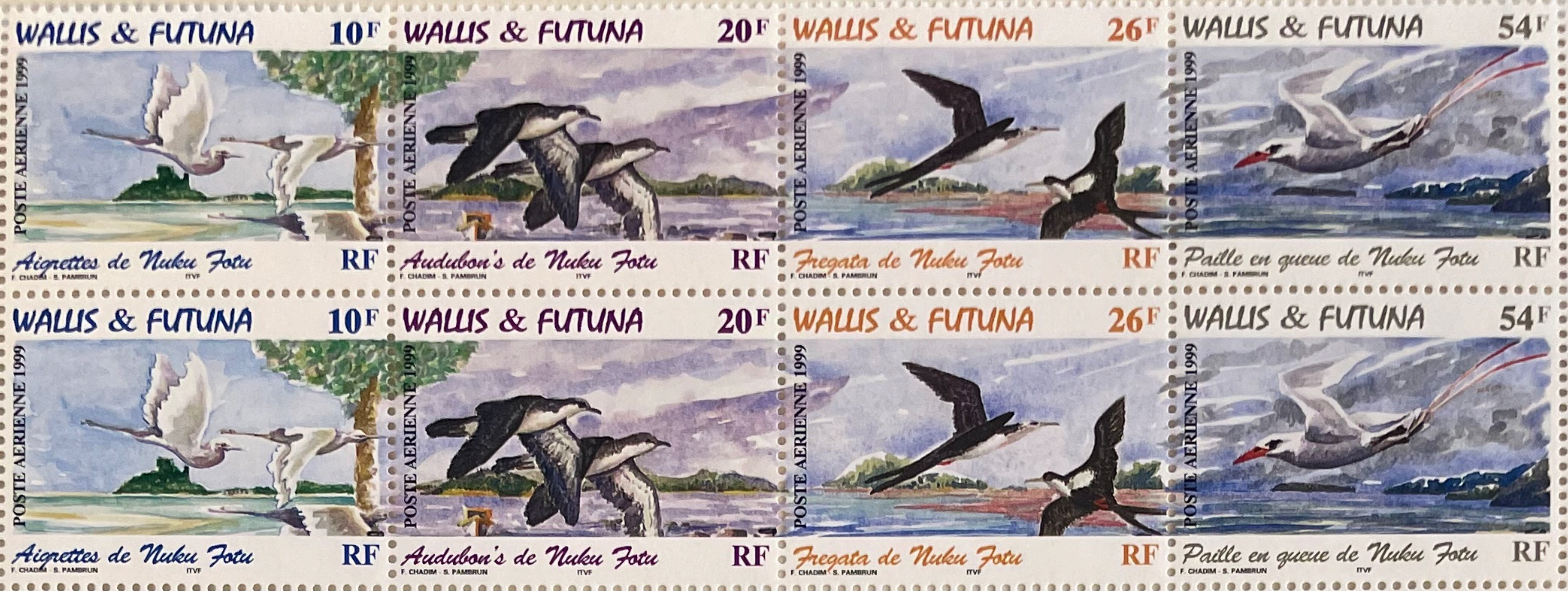



SYDNEY 2000

Sport traditionnel à Wallis et Futuna

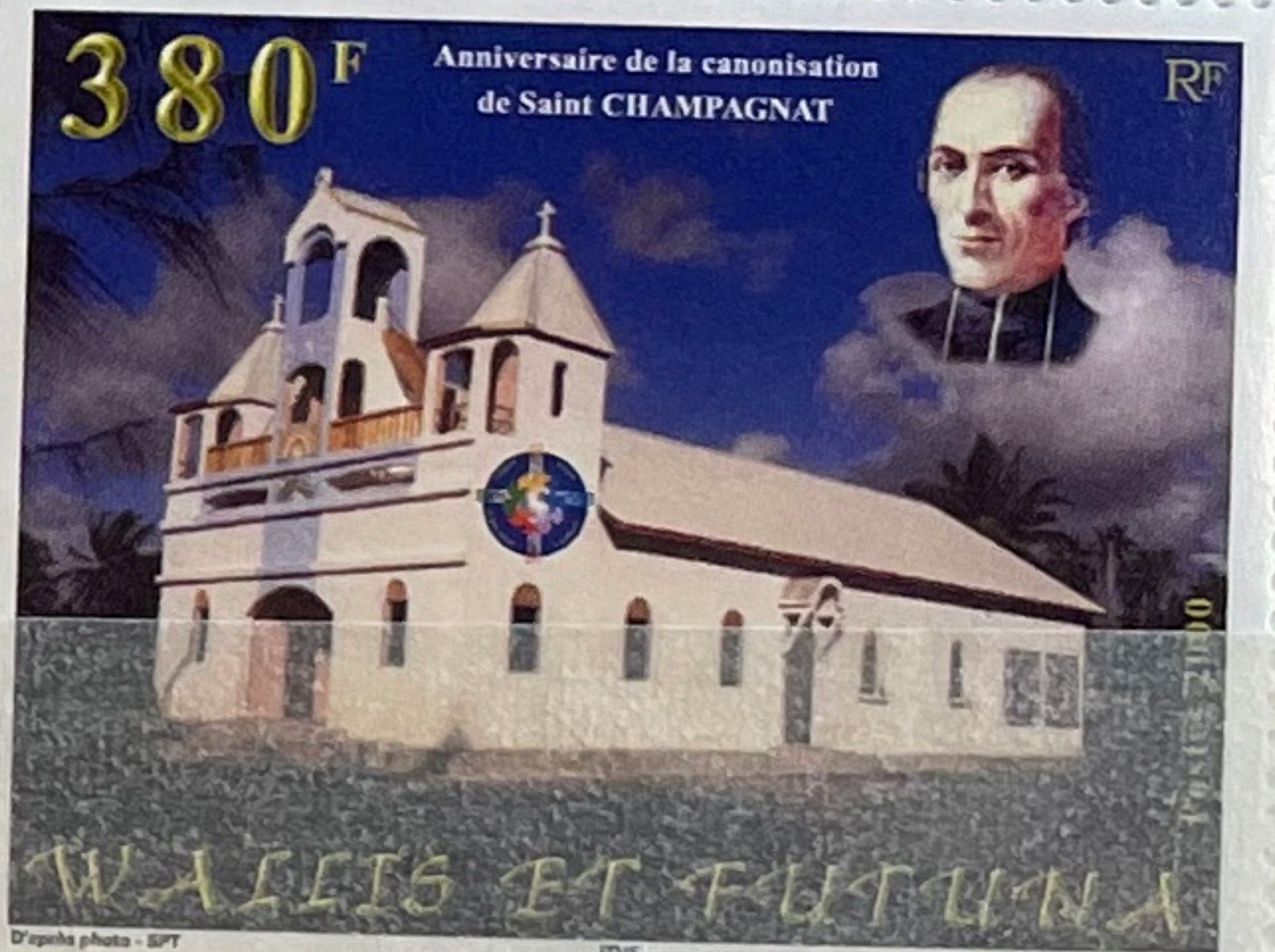
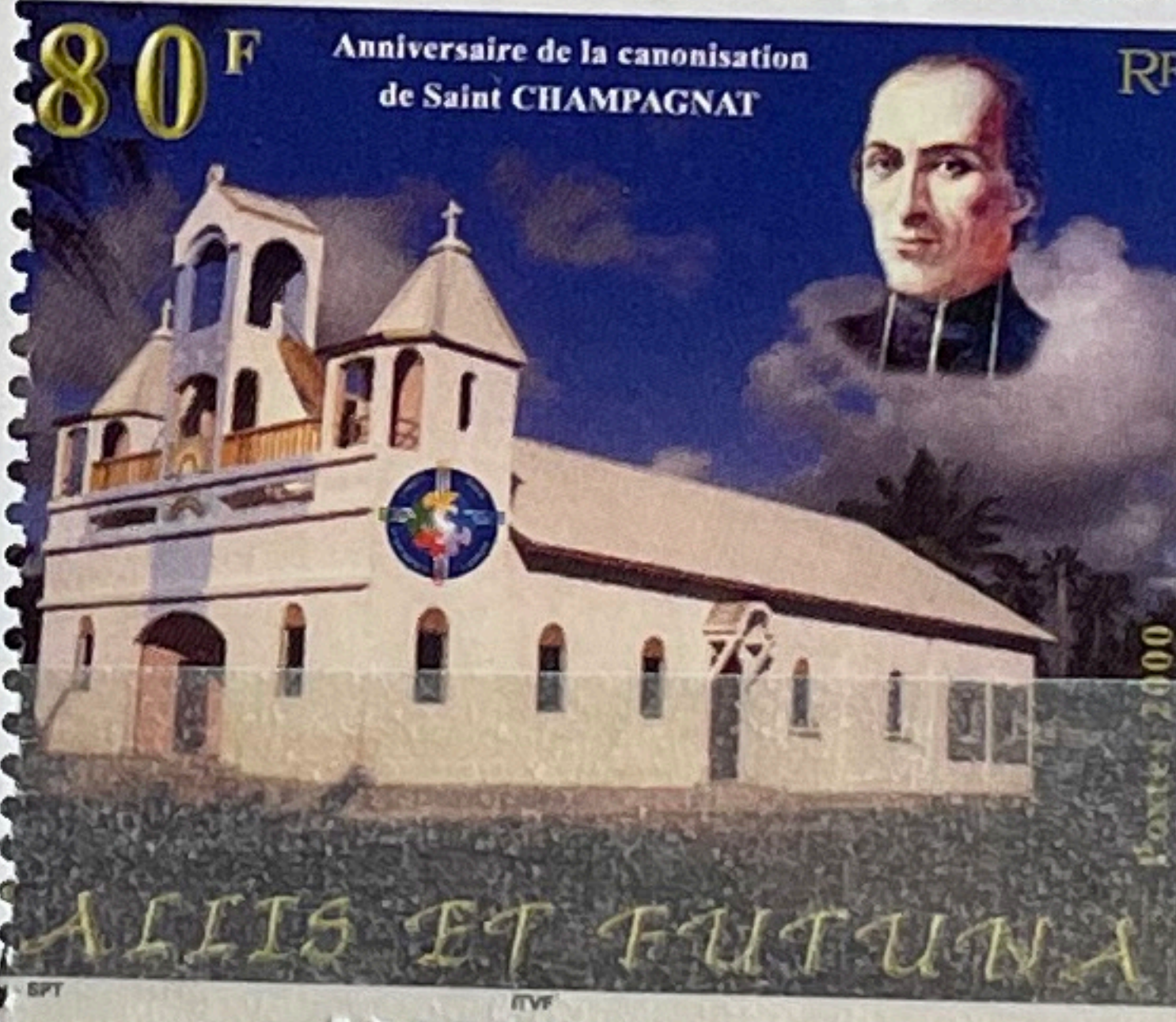

⚓ PÊCHE ⚓ HA

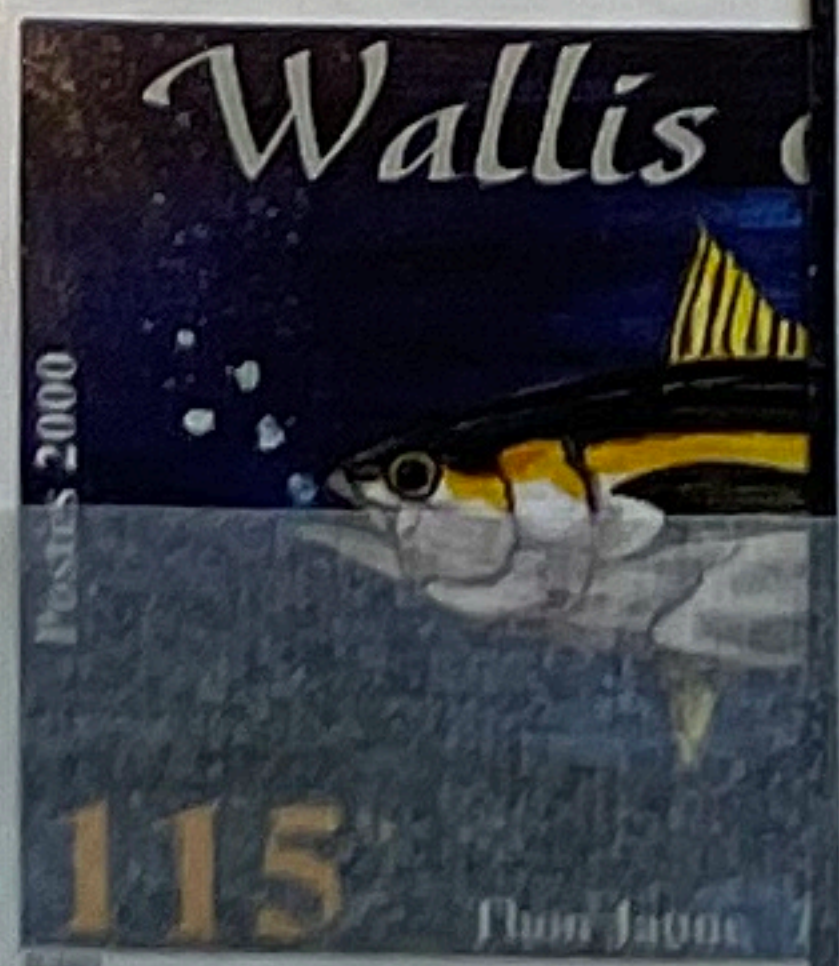
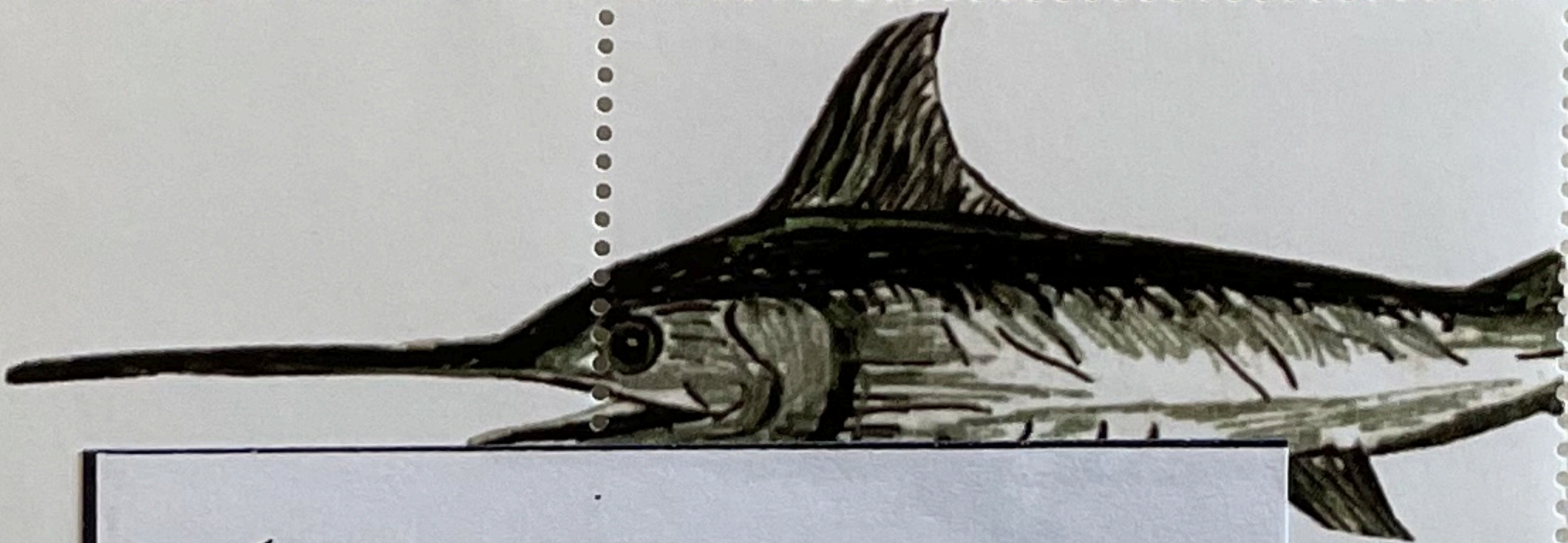
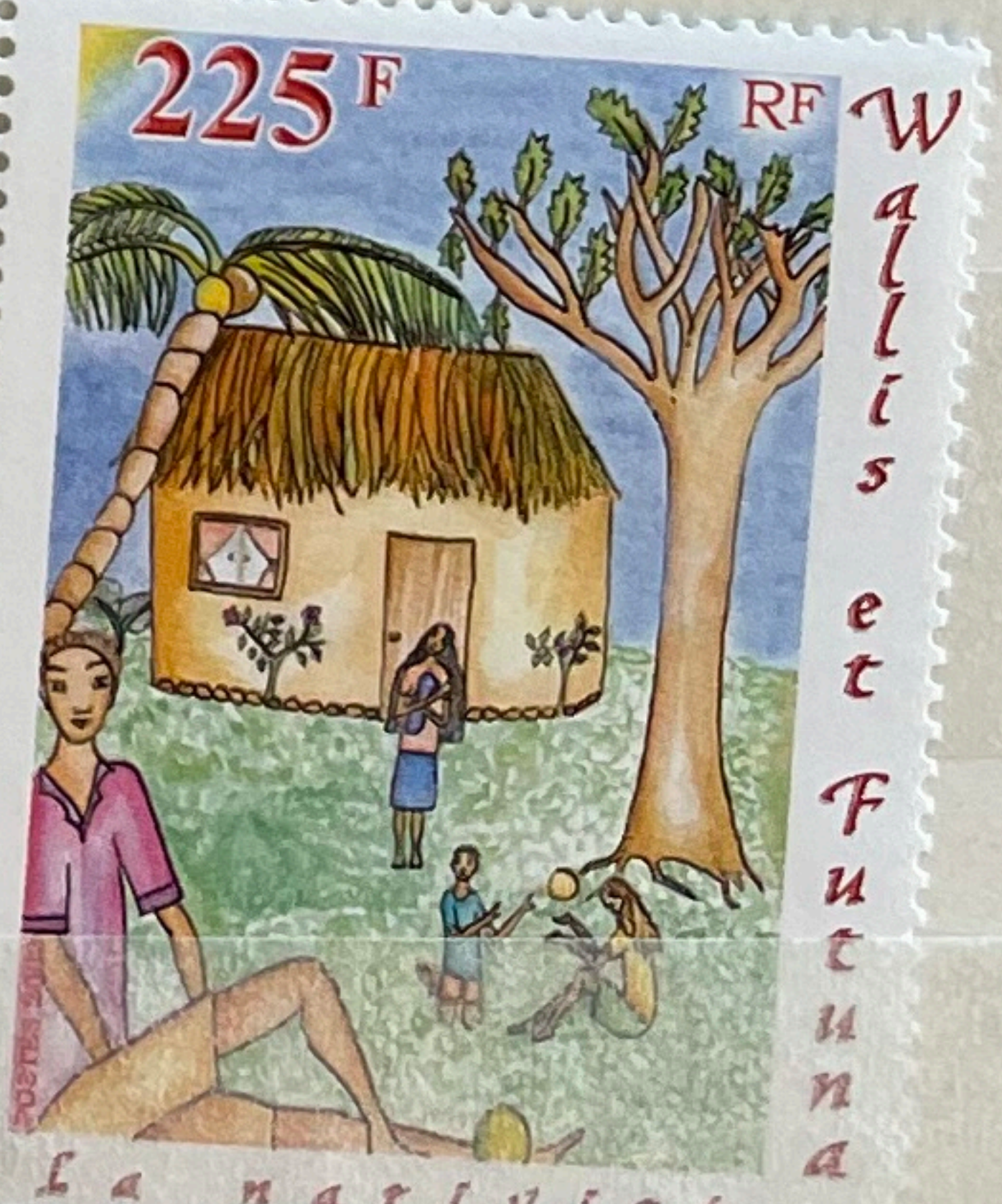
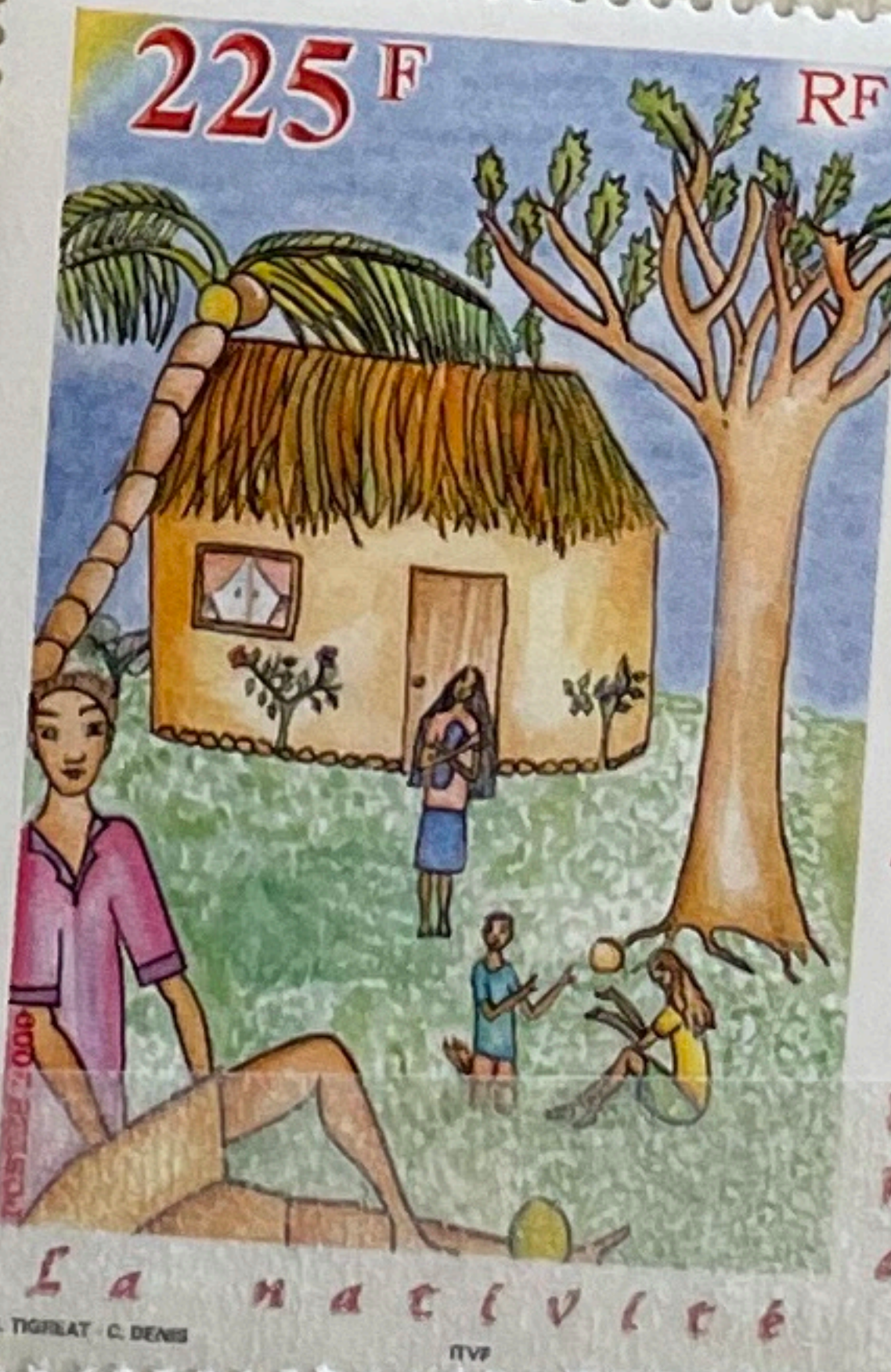

WALLIS CAT 37
2 EXEMPLAIRES
3° QUAD/2000



Wallis et Futuna



RF

Wallis et Futuna



RF

Postes 2001

90 F

Wallis et Futuna



RF

Postes 2001

90 F

Les Les Tapas de Wallis et Futuna

Wallis et Futuna

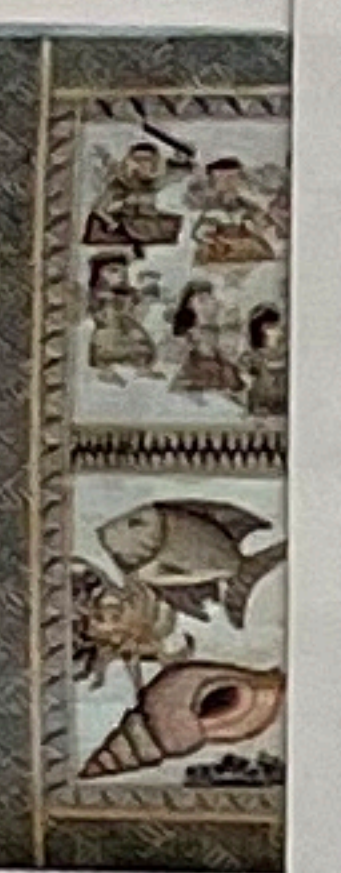

RF

Wallis et Futuna



RF

Postes 2001

90 F

Wallis et Futuna



RF

Postes 2001

90 F

Wallis et Futuna

Wallis et Futuna

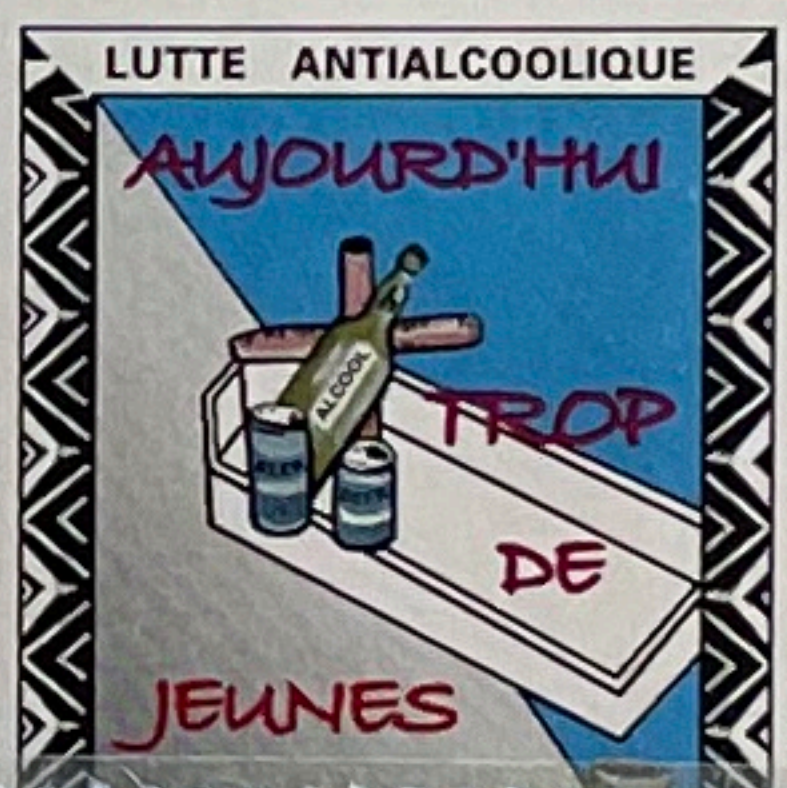

CATEGORIE 37
WALLIS

Wallis et Futuna

Wallis et Futuna

Wallis et Futuna

Wallis et Futuna

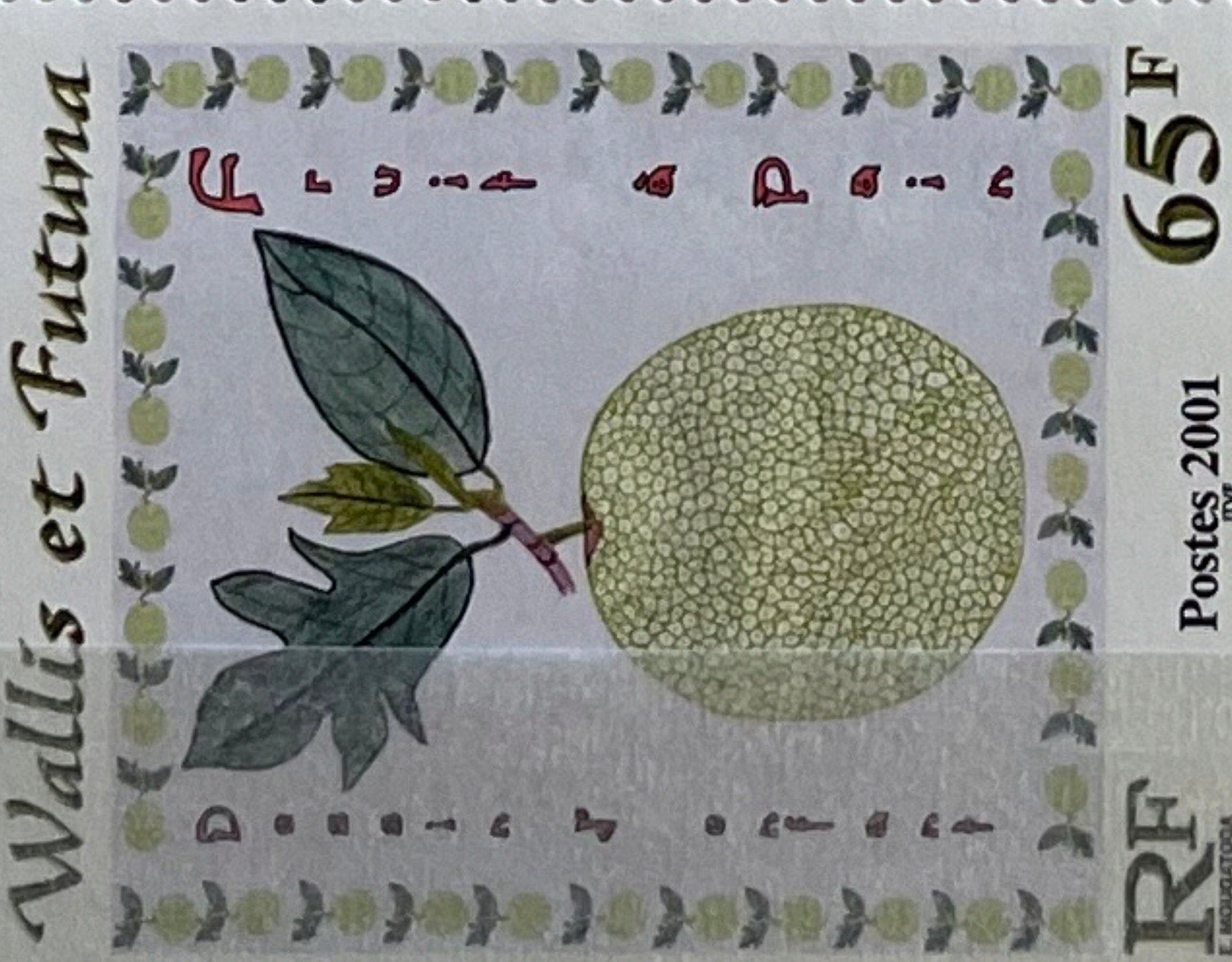
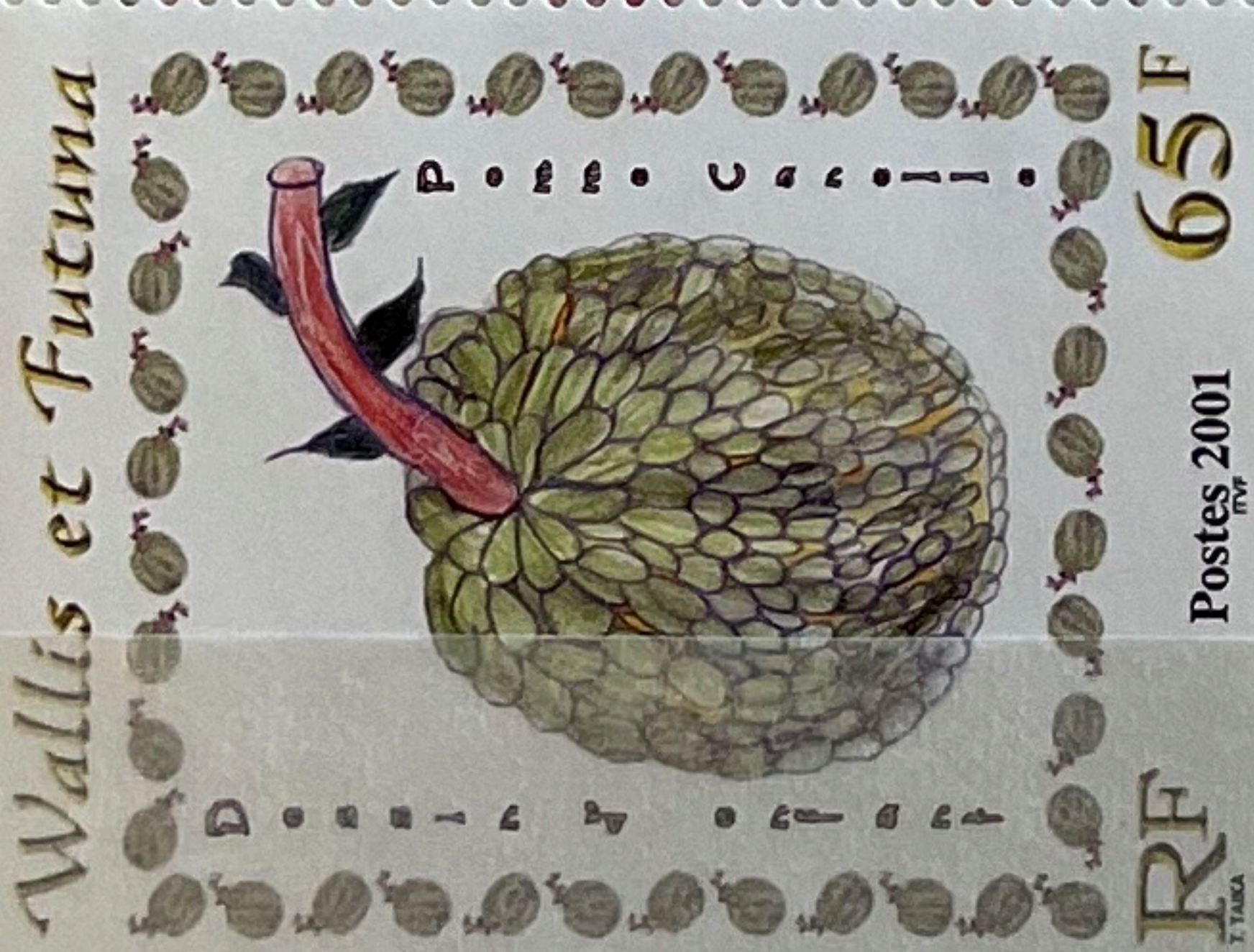

CATEGORIE 37
WALLIS
2° QUAD/2001
1 EXEMPLAIRE

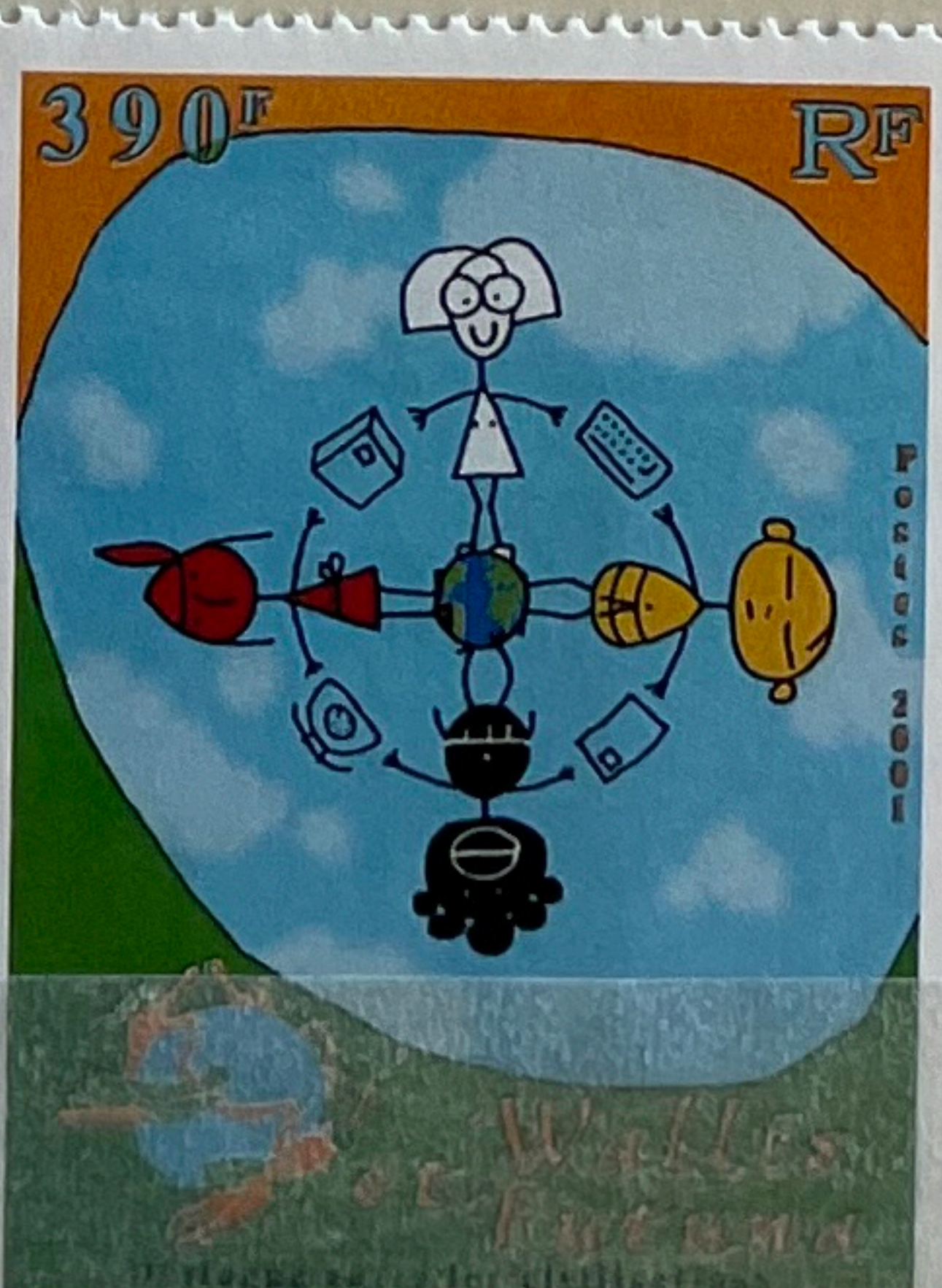

CATEGORIE 37
WALLIS
3° QUAD/2001
EXEMPLAIRE

CATEGORIE 37

WALLIS

QUAD/2002

EYEMPIAIRE

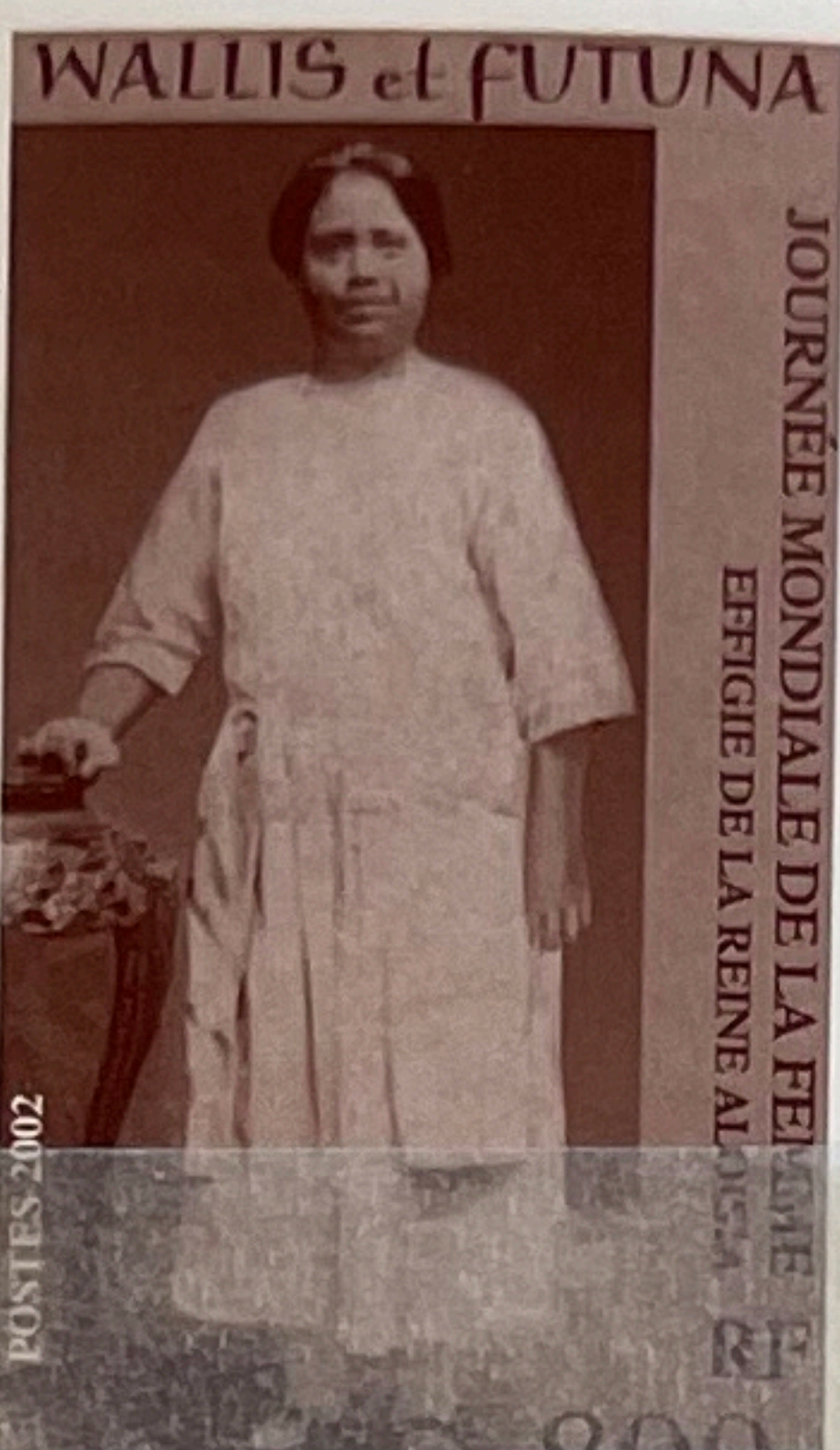

CATEGORIE 37
WALLIS ET FUTUNA



élique
ne

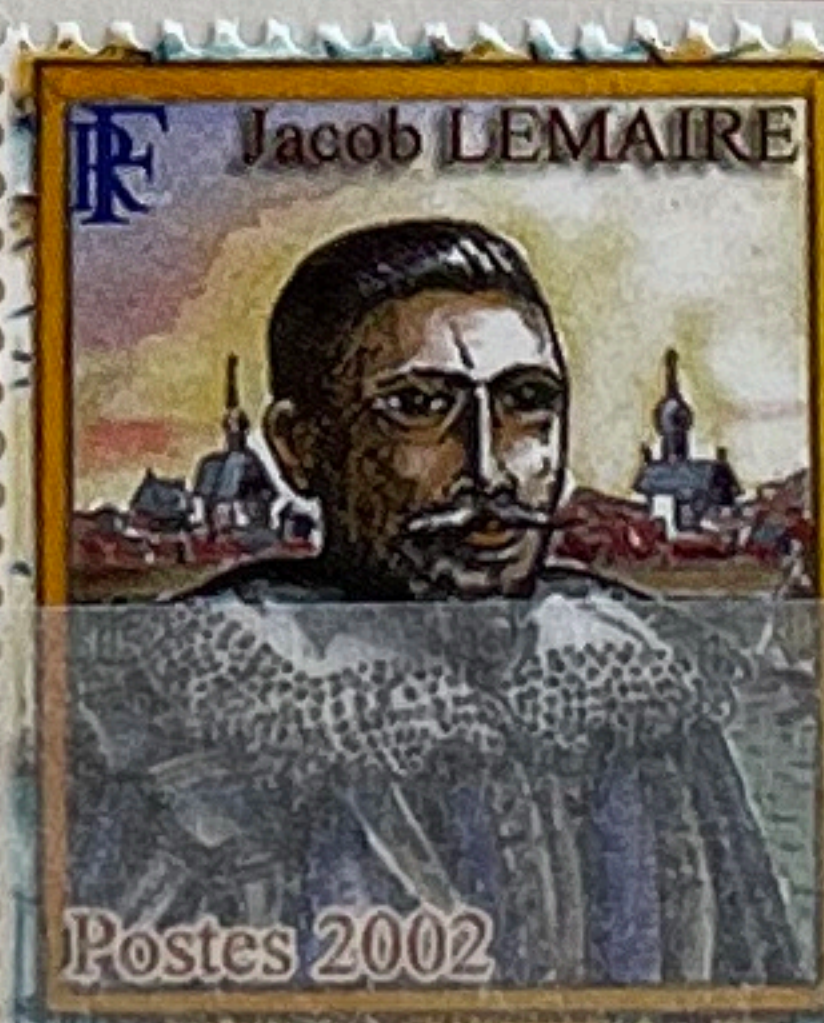

tuna





CATEGORIE
WALLIS
3° QUAD/200
1 EXEMPLAIRE

CATEGORIE 37
WALLIS ET FUTUNA
3° SEMESTRE 2003
1 EXEMPLAIRE



à Wallis et

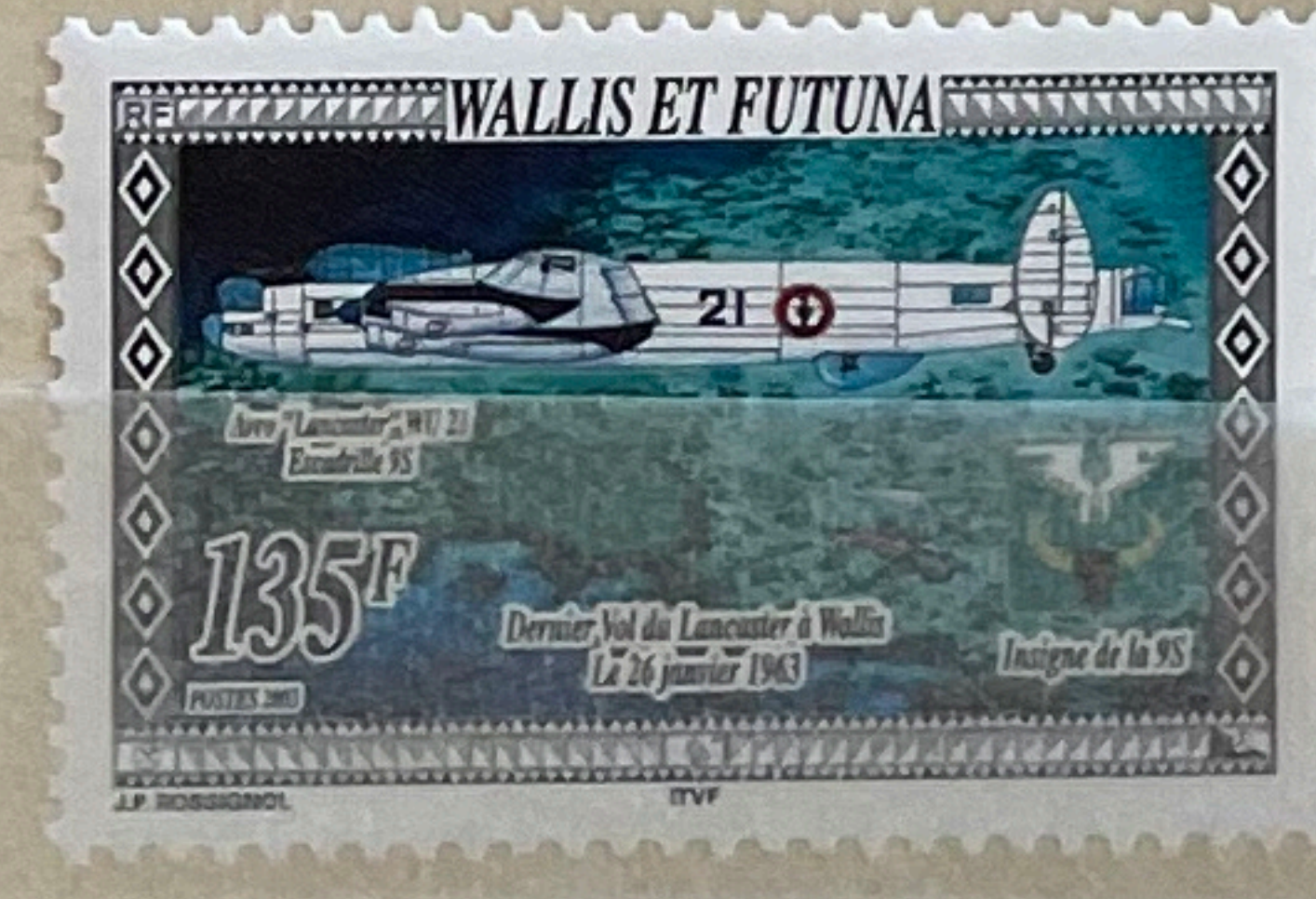

Catégorie d'
novembre 2002



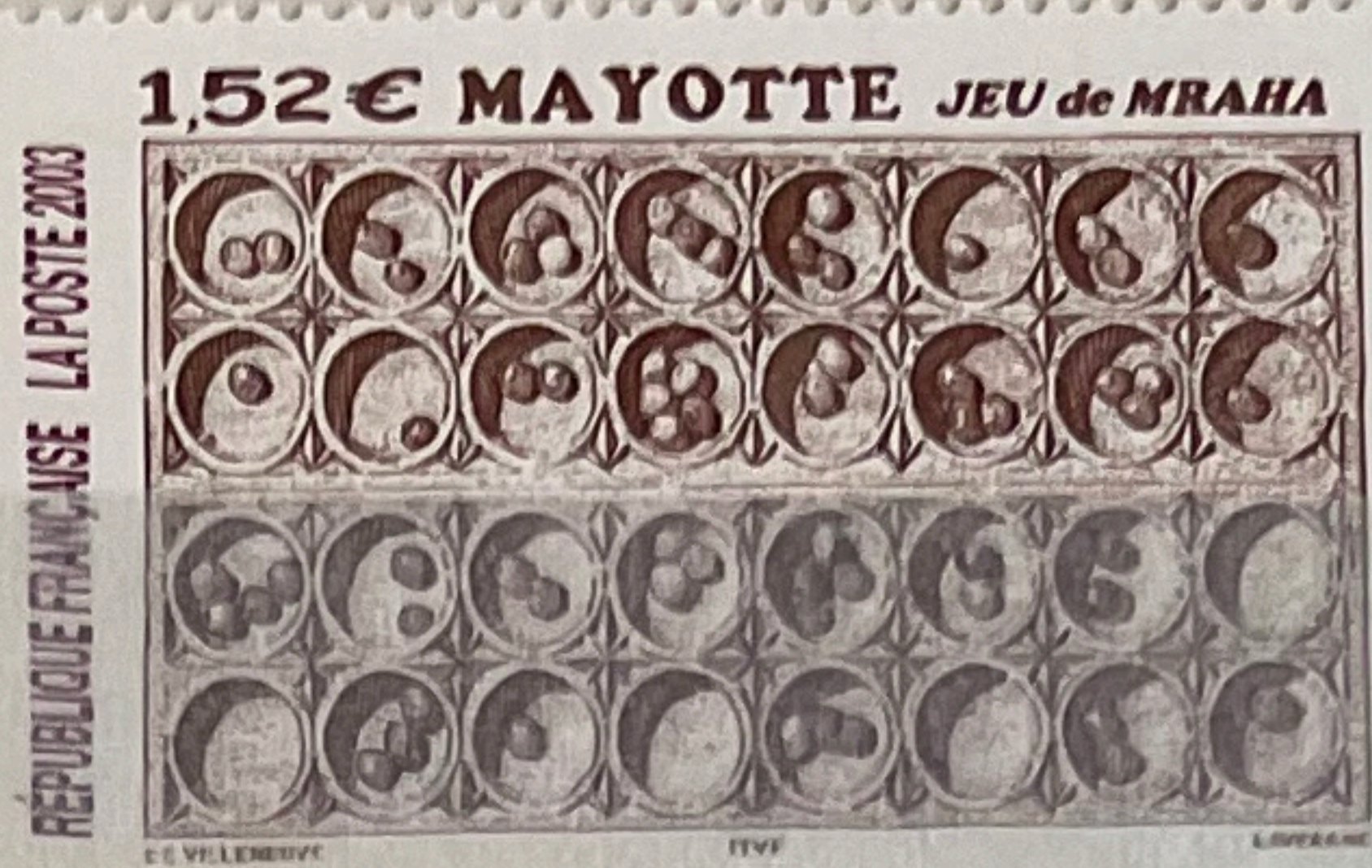

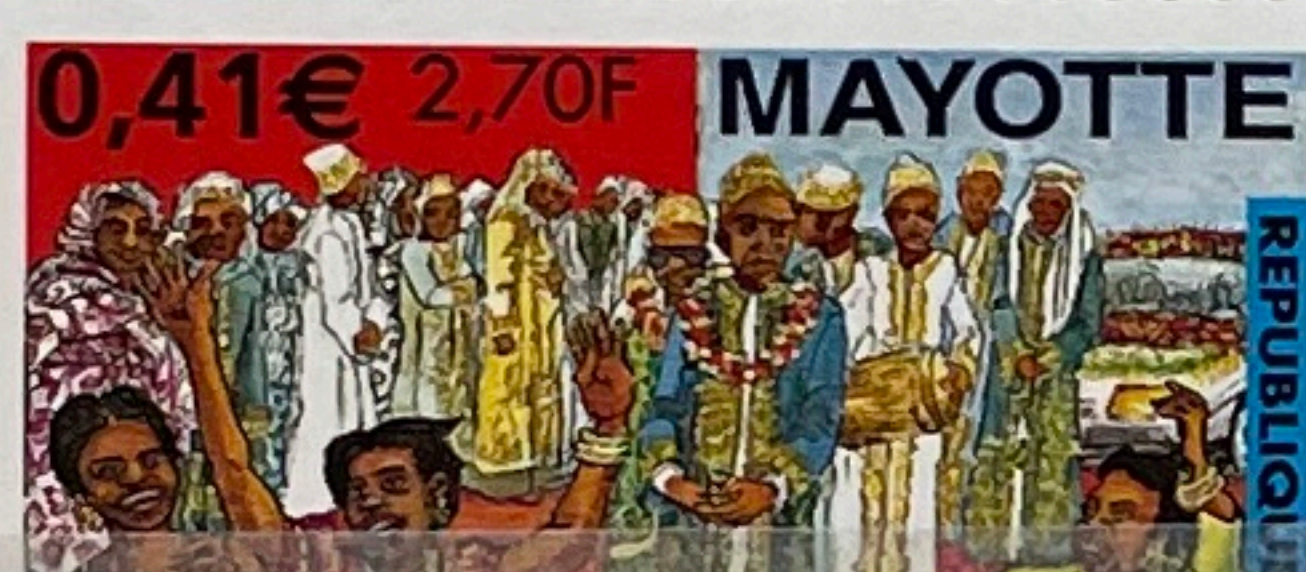
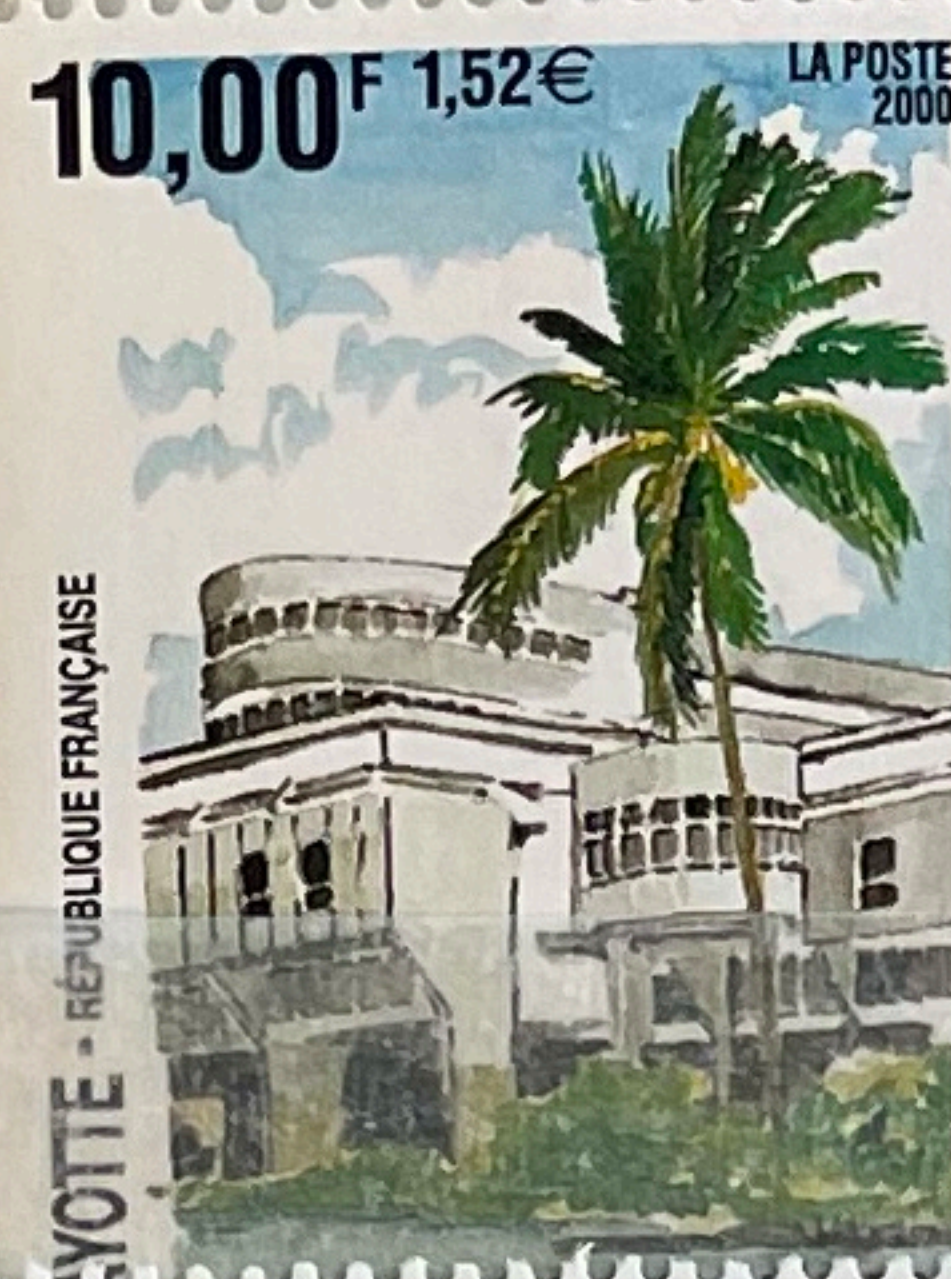

CATEGORIE 39
2° QUAD/2001



CATEGORIE 39
MAYOTTE
2° QUAD/2002

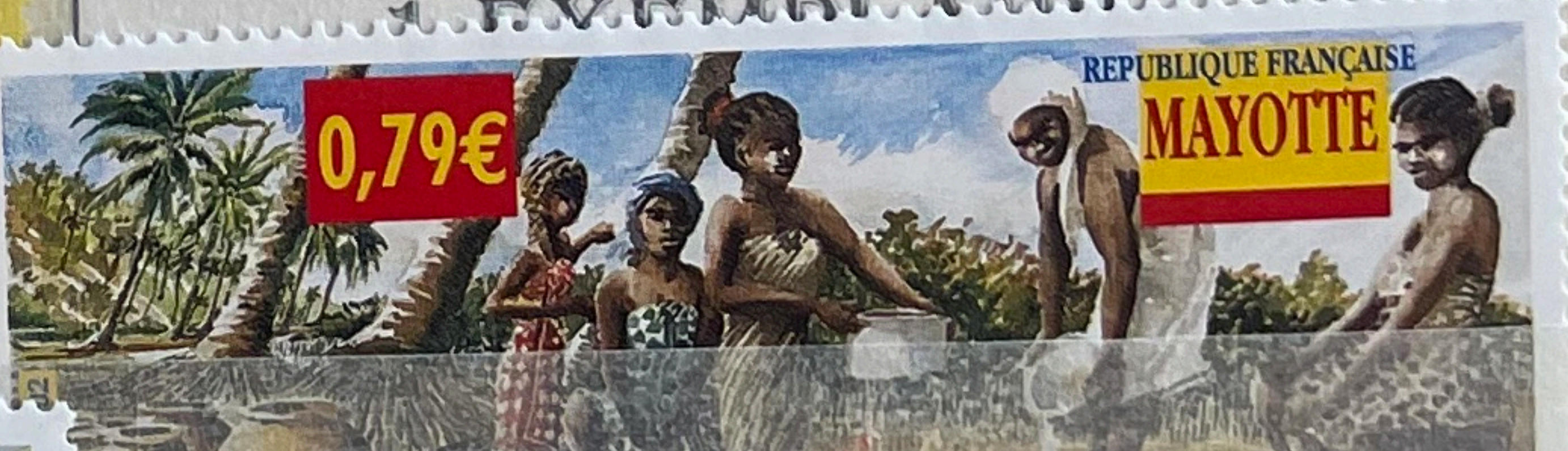

CATEGORIE 39
MAYOTTE
1° SEMESTRE 2003
1 EXEMPLAIRE

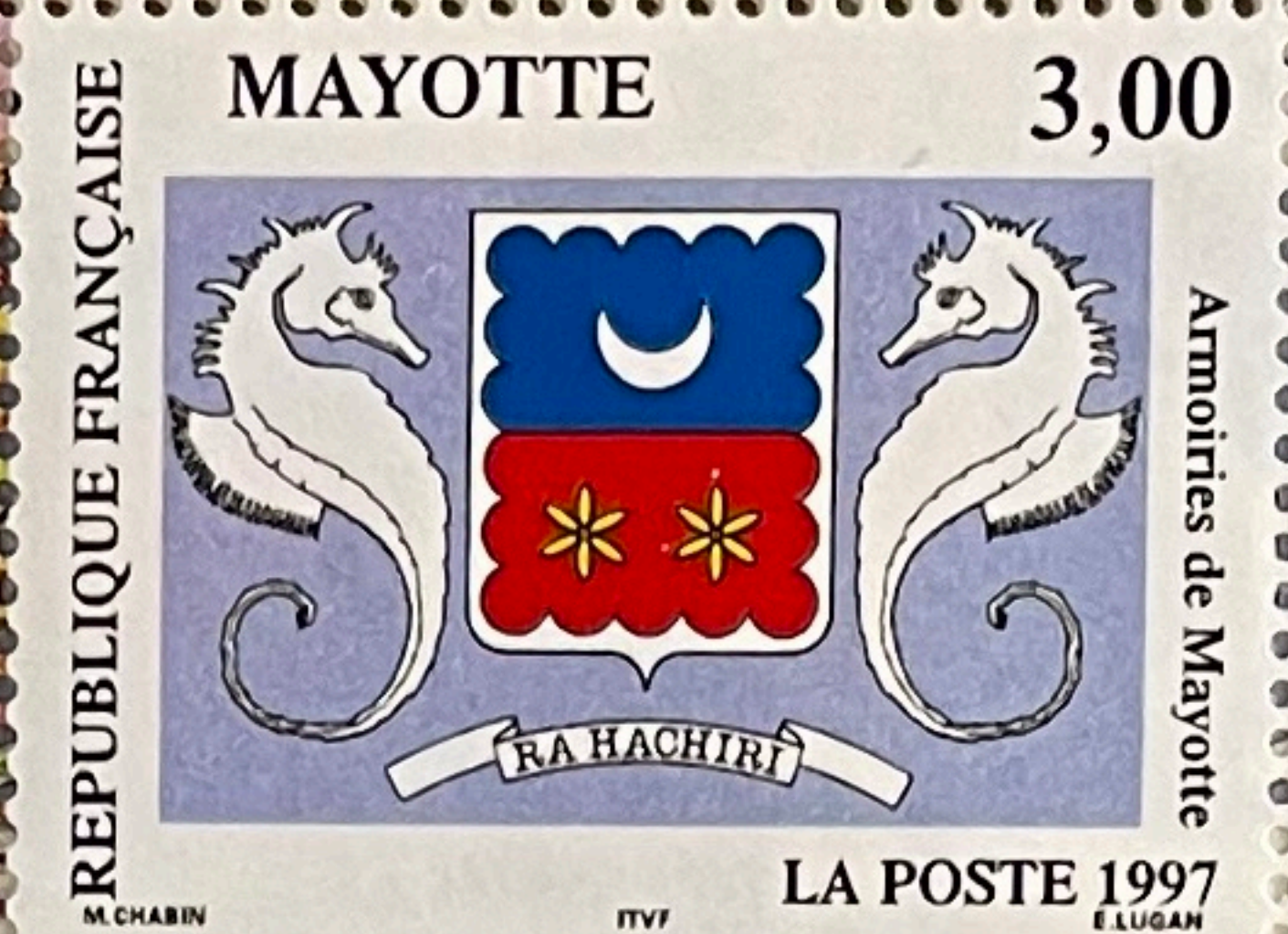
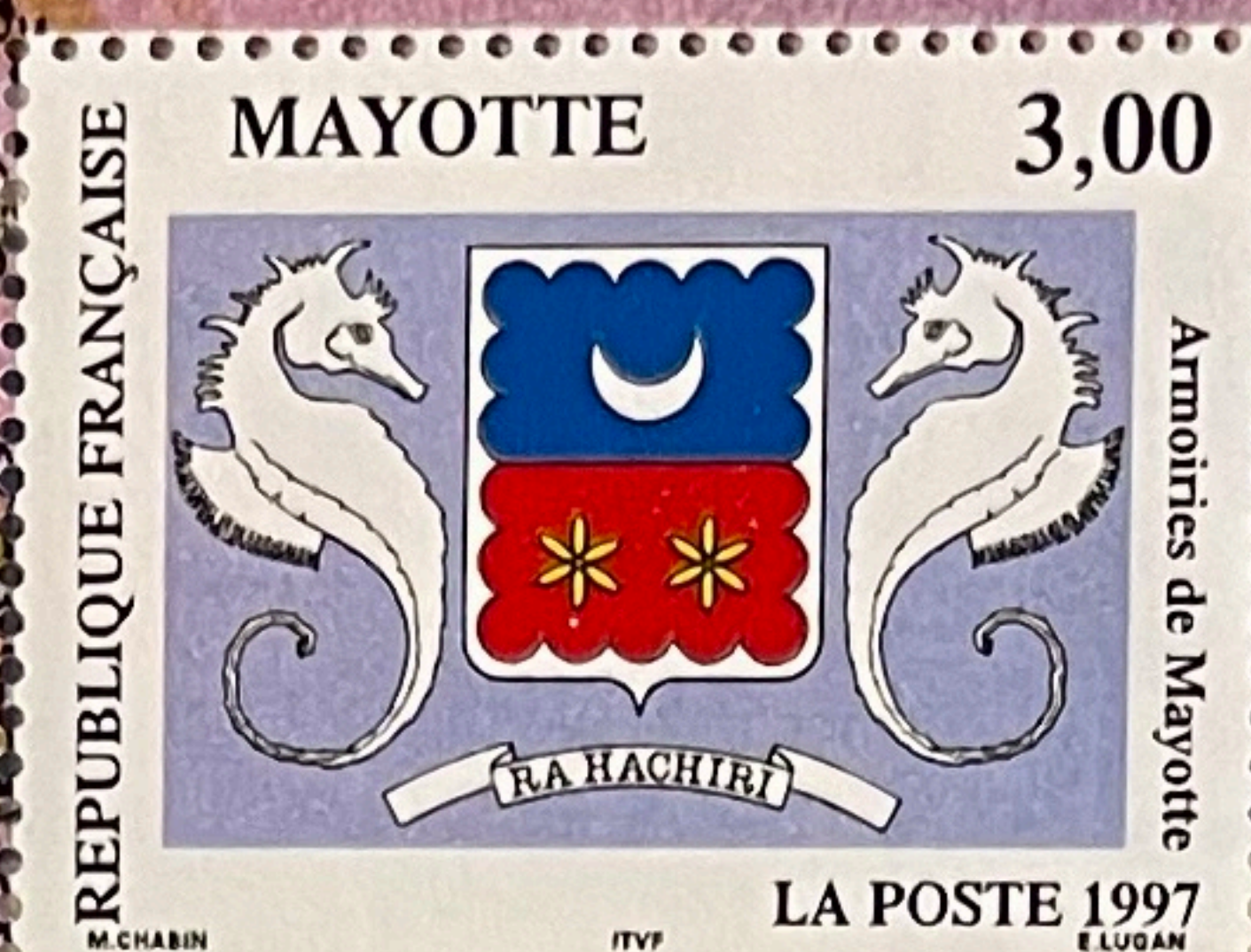

05.03.98



05.03.98

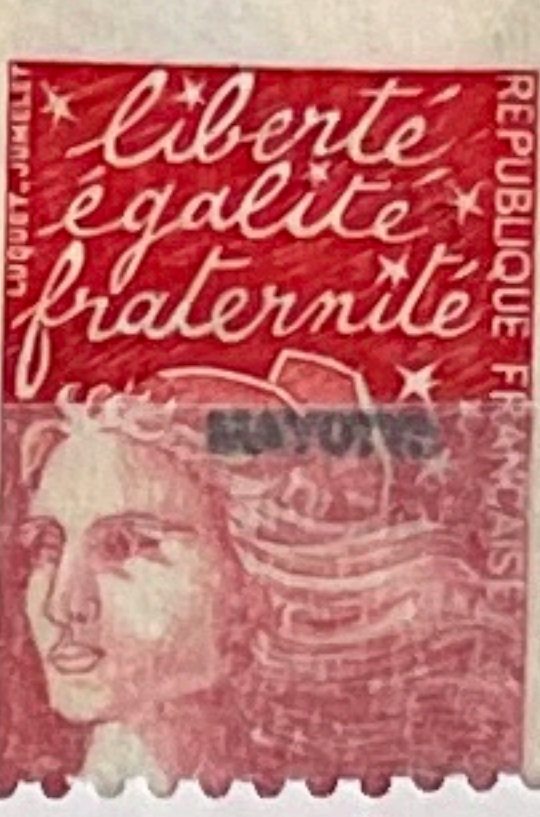
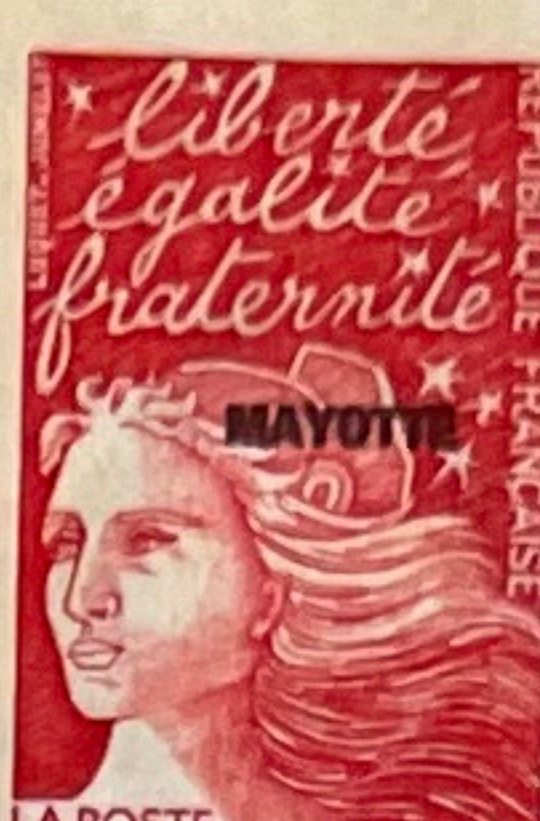
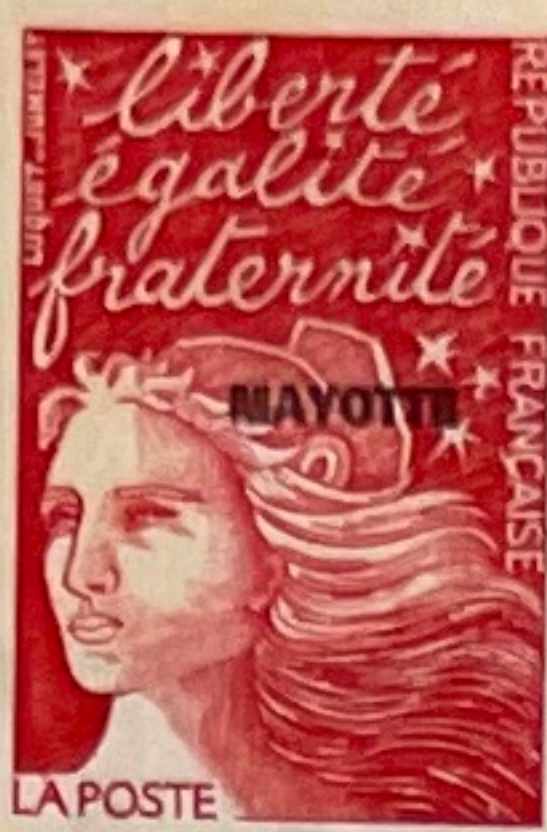

074

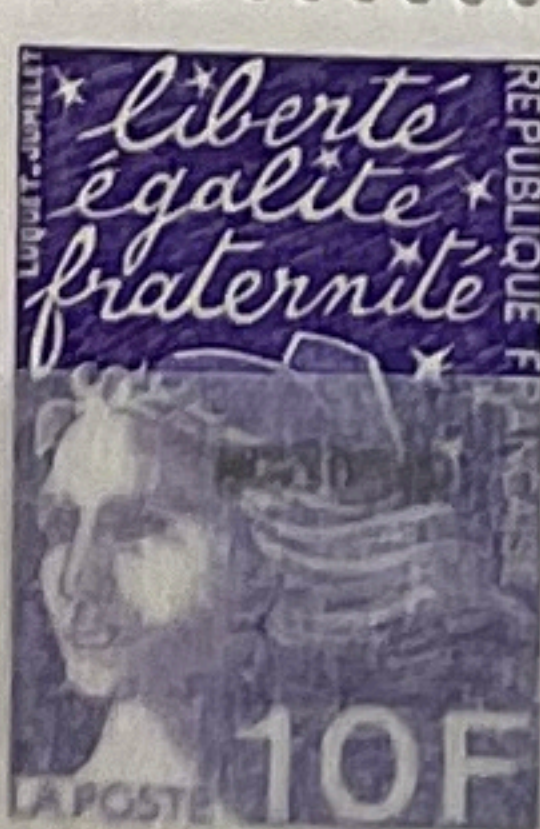
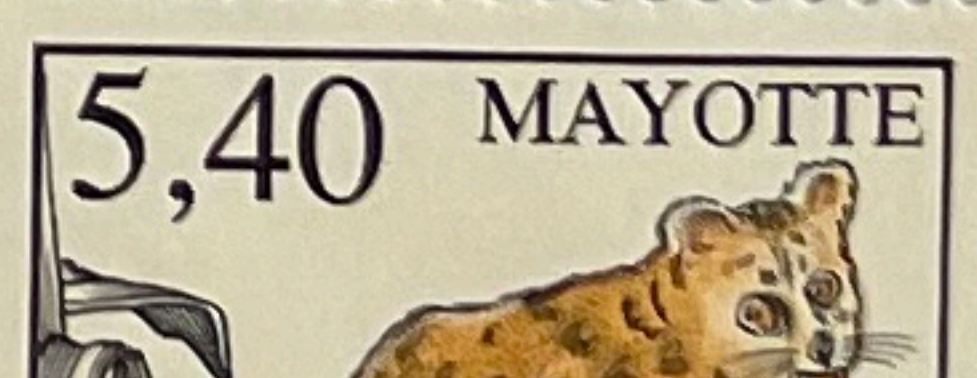
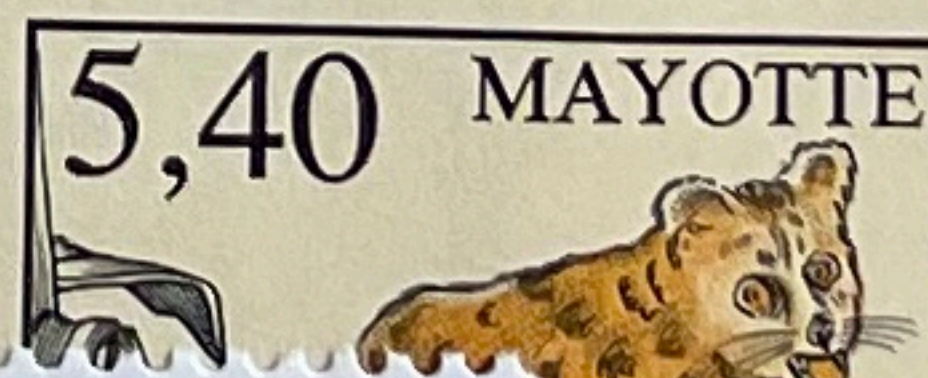
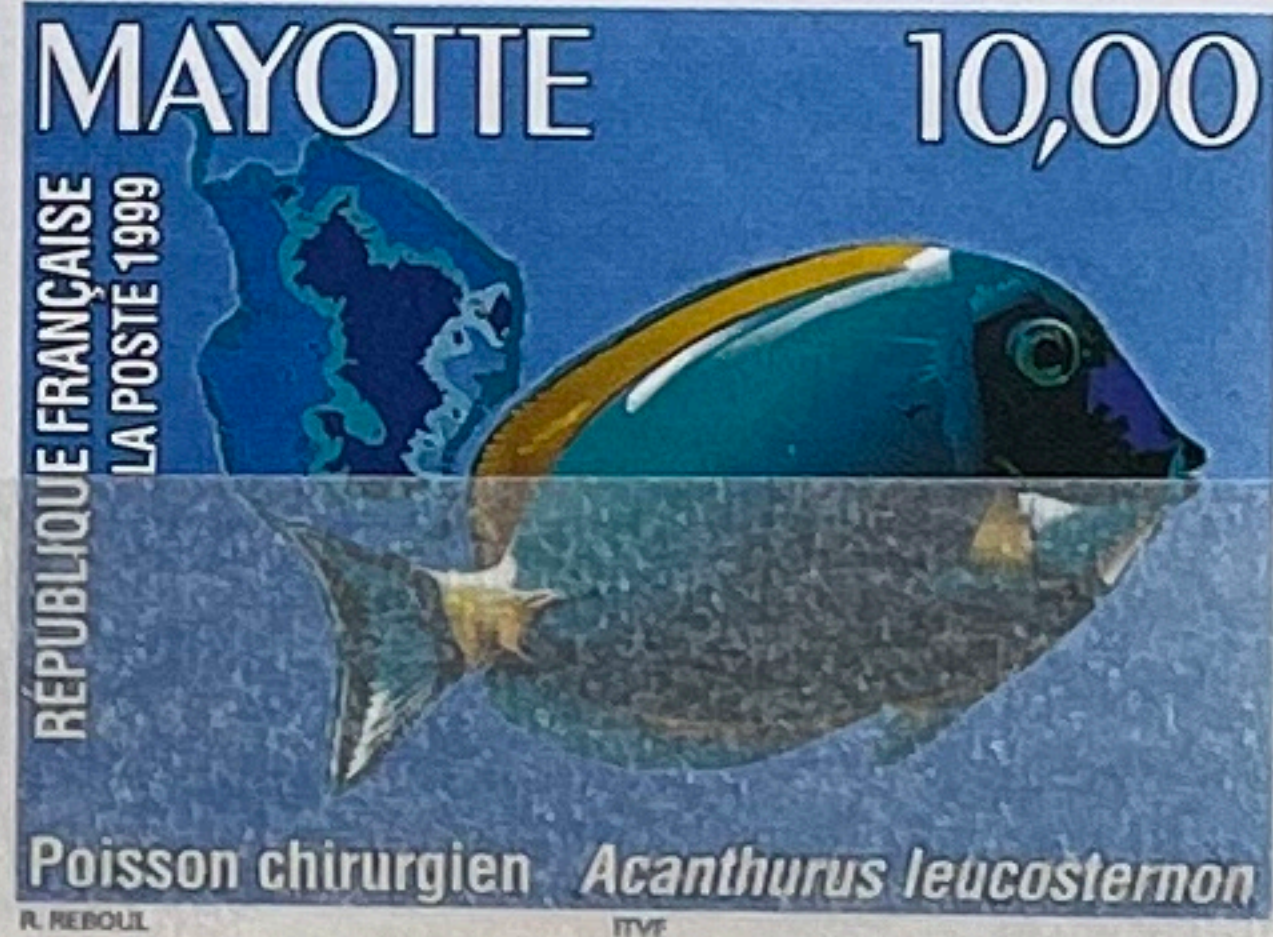
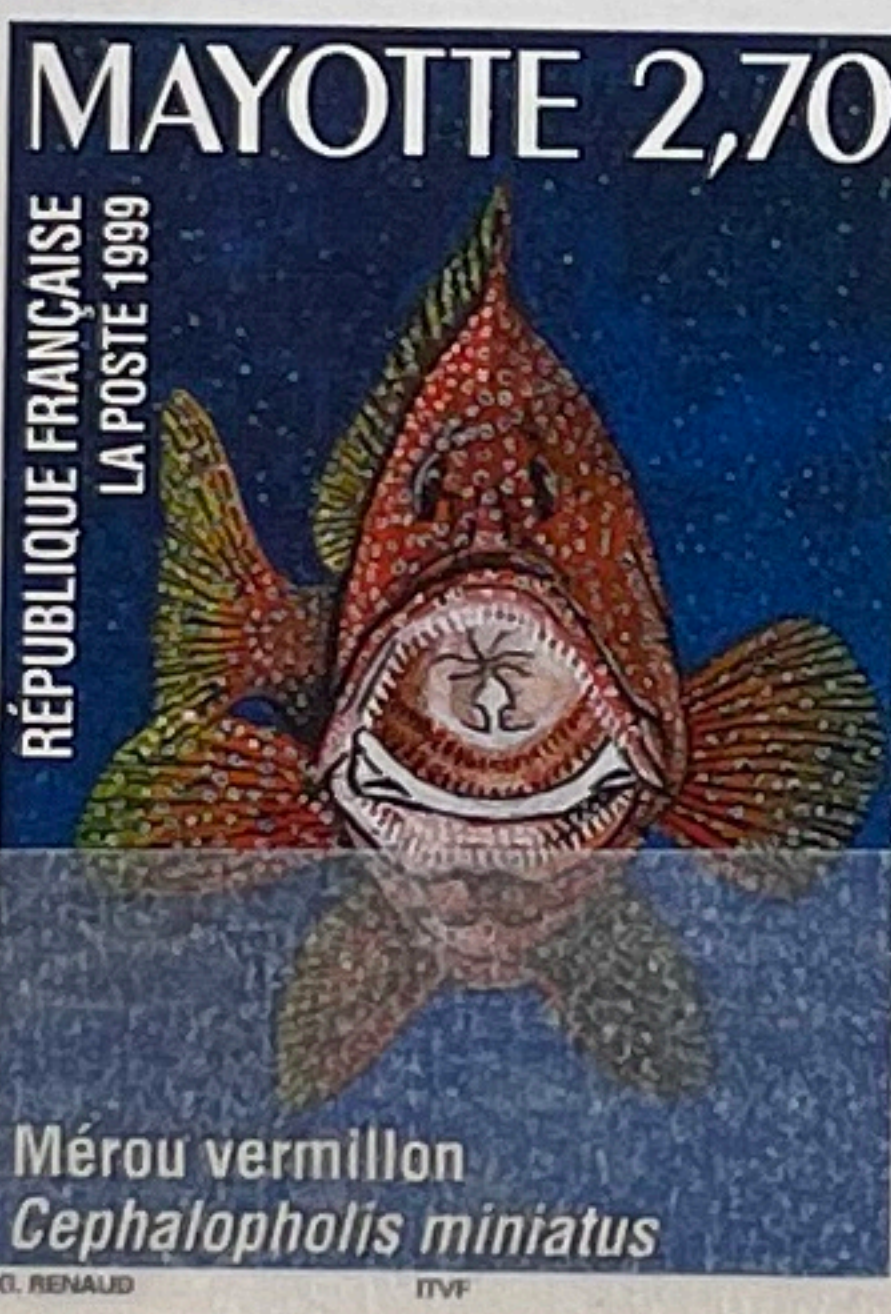
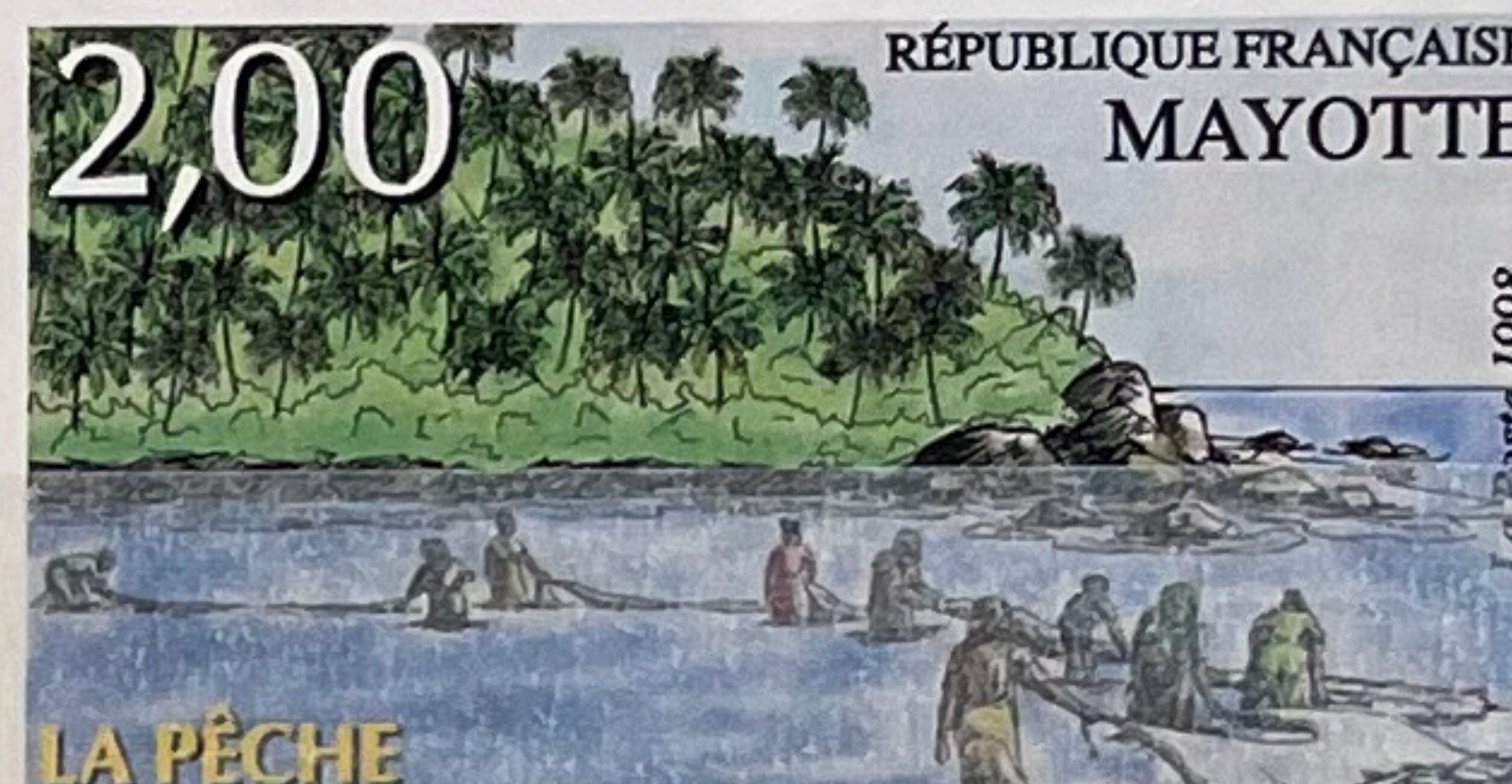
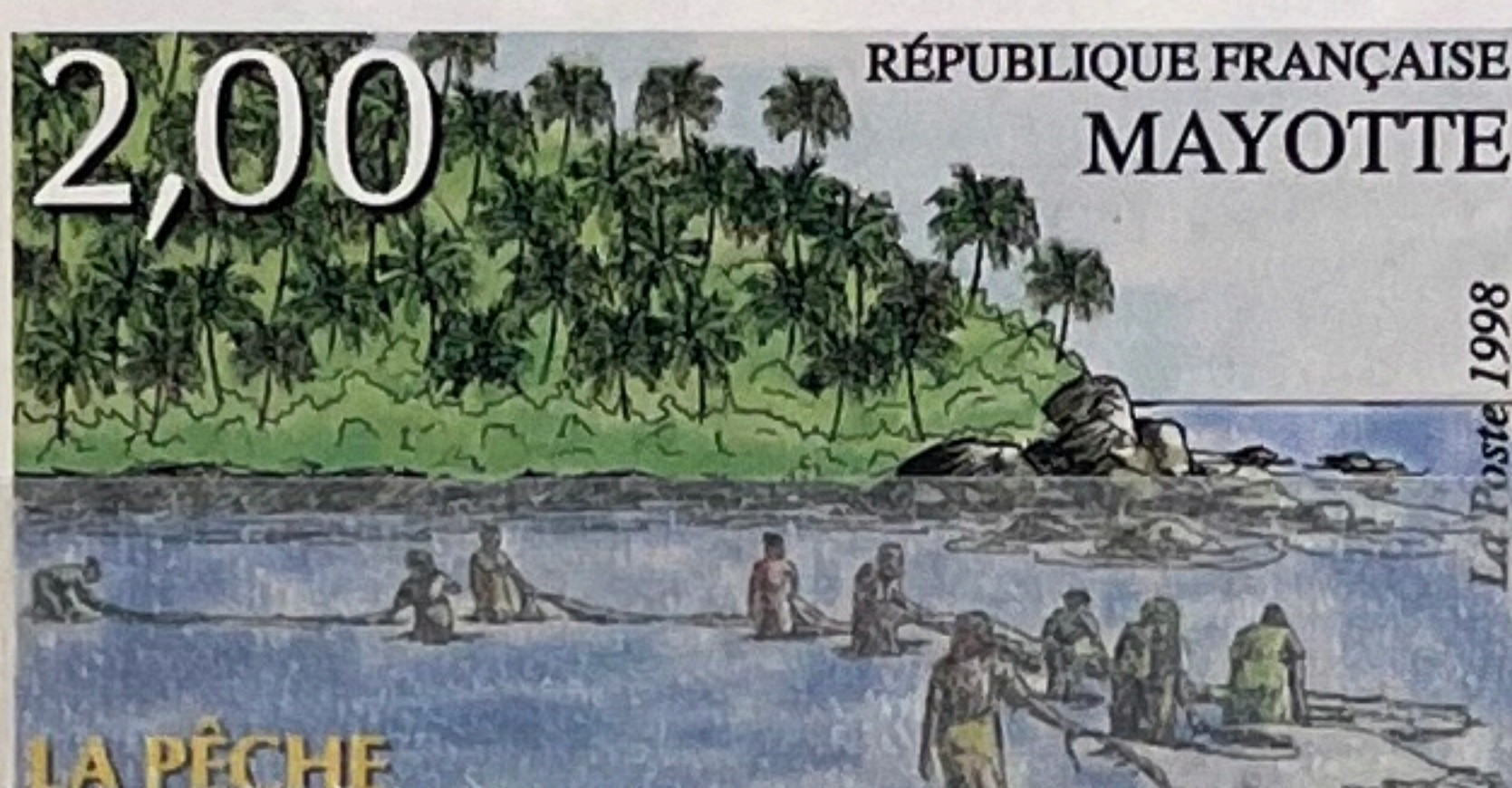
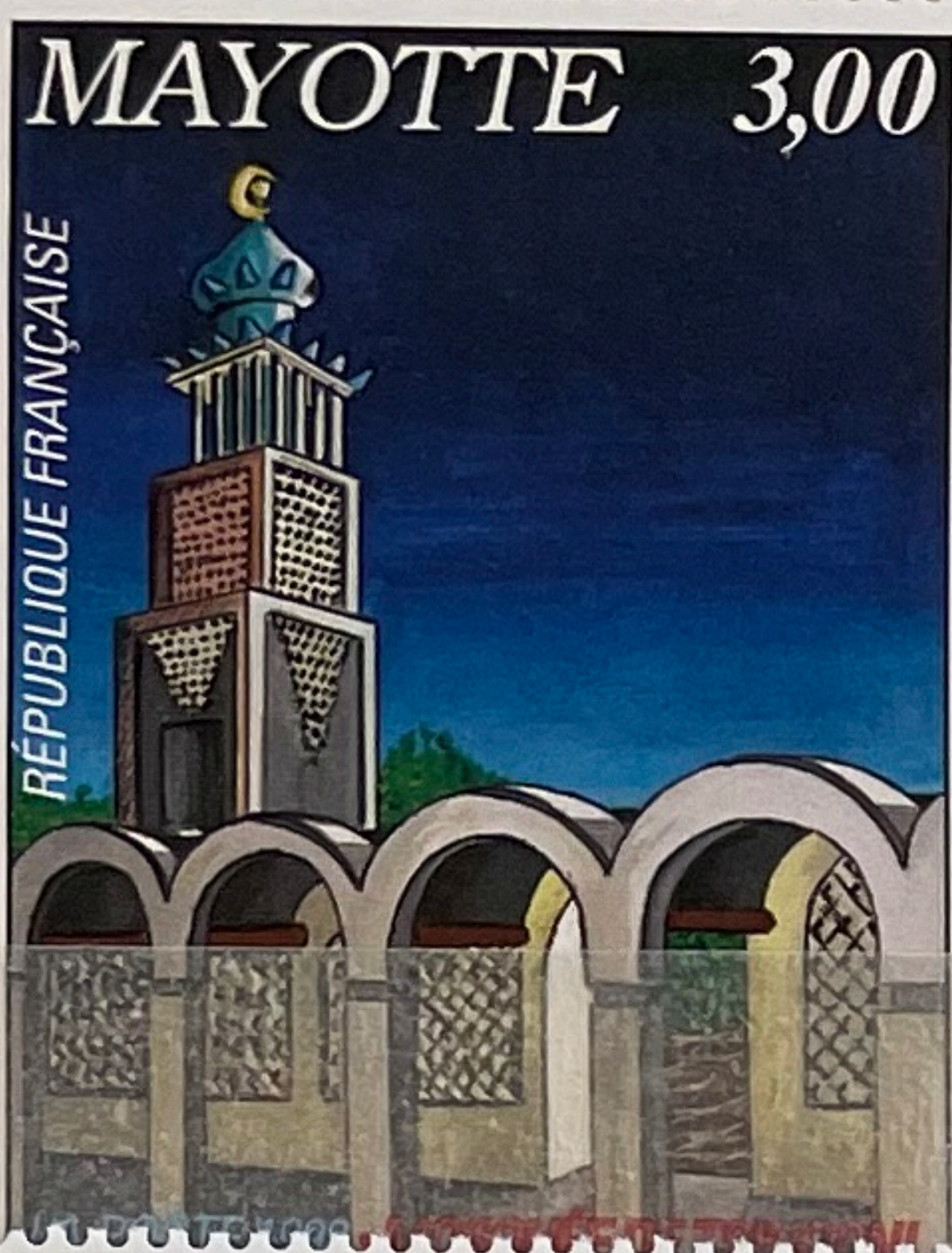

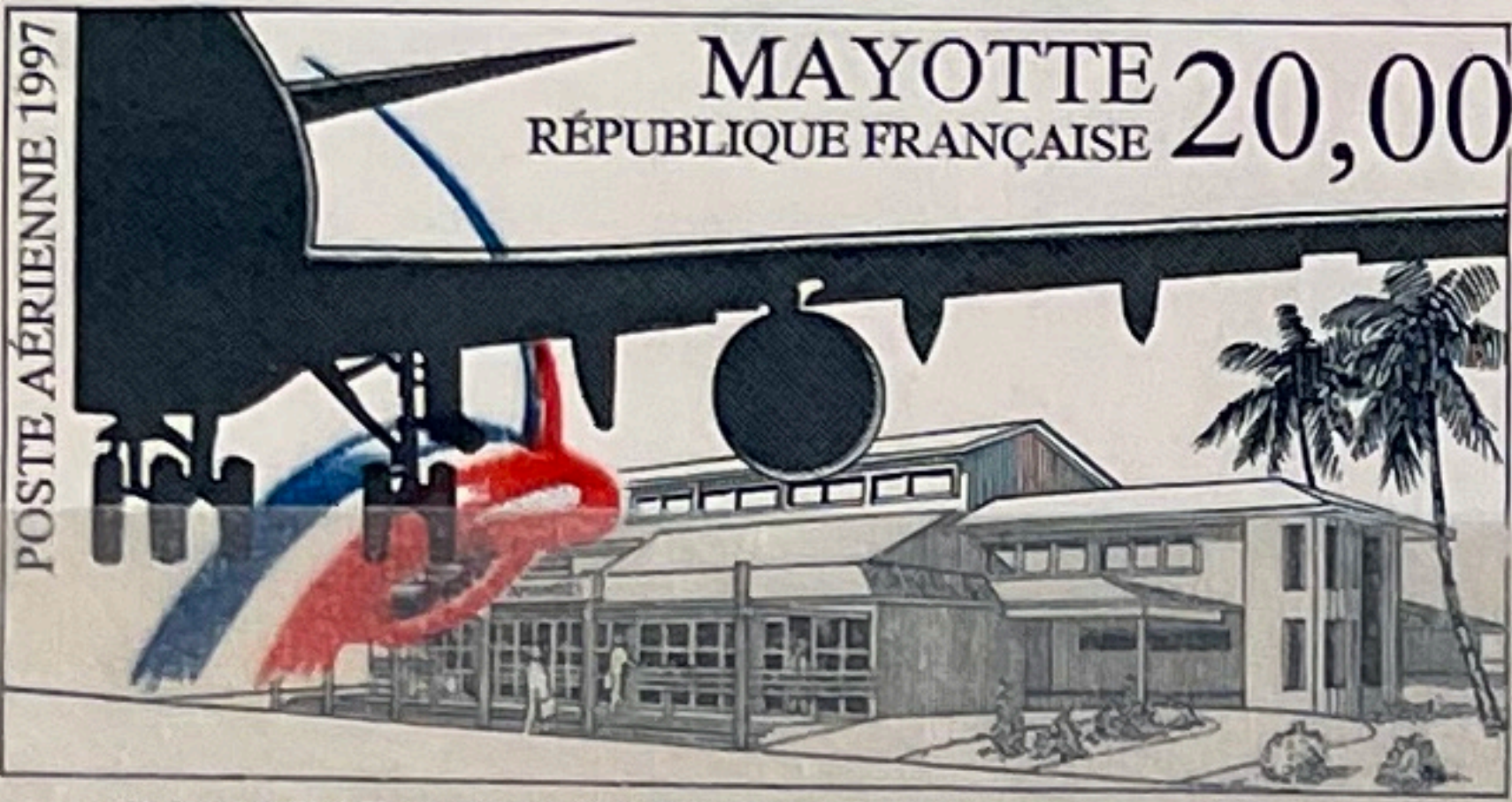

3 / 2002

046 €
Fouduy
LA POSTE 2002
SOII

CATEGORIE 39
3° QUAD/2002
1 EXEMPLAIRE

M
A
Y
O
T
T
E