Olympiska Spelen i London. Finnen Järvinen kastar diskus i Stadion.

Olympiska Spelen i London. Från Finnarnes gymnastikuppvisning.

"Health & Strength" Series.

R. E. Walker (South Africa). Winner 100 metres Flat.

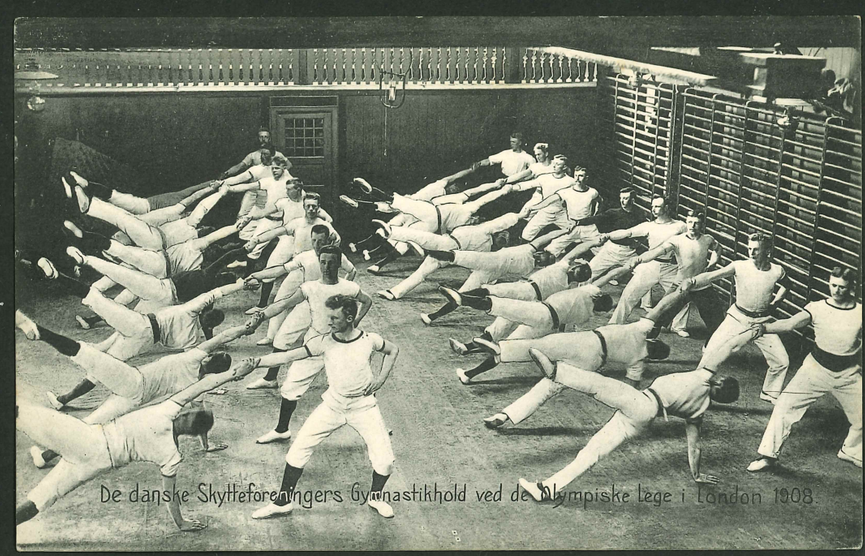

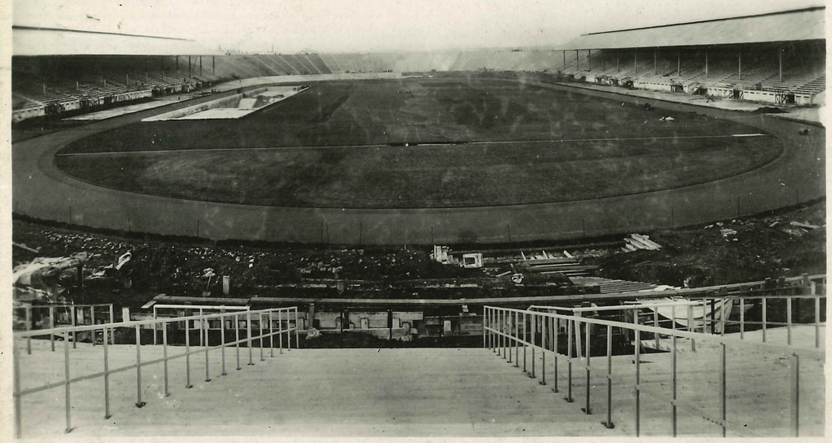

V384-4 THE FRANCO-BRITISH EXHIBITION. RAPID PHOTO. E.C.
THE STADIUM

THE FRANCO-BRITISH EXHIBITION. The Stadium.

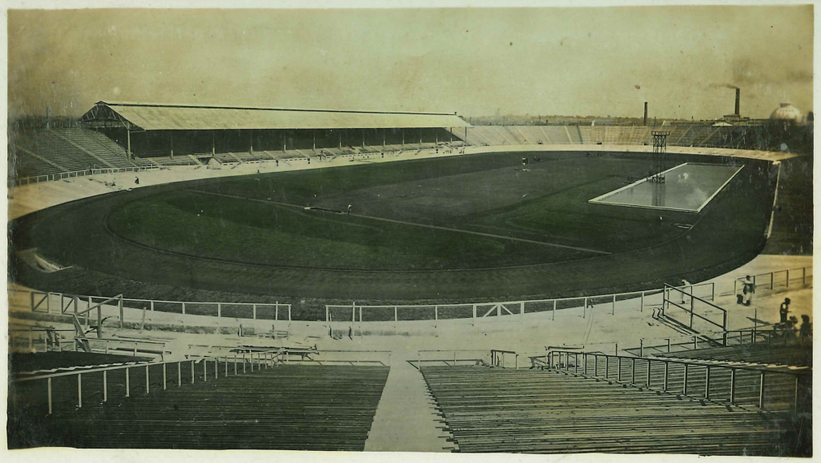

FRANCO-BRITISH EXHIBITION.
The Stadium shewing Swimming Tank.

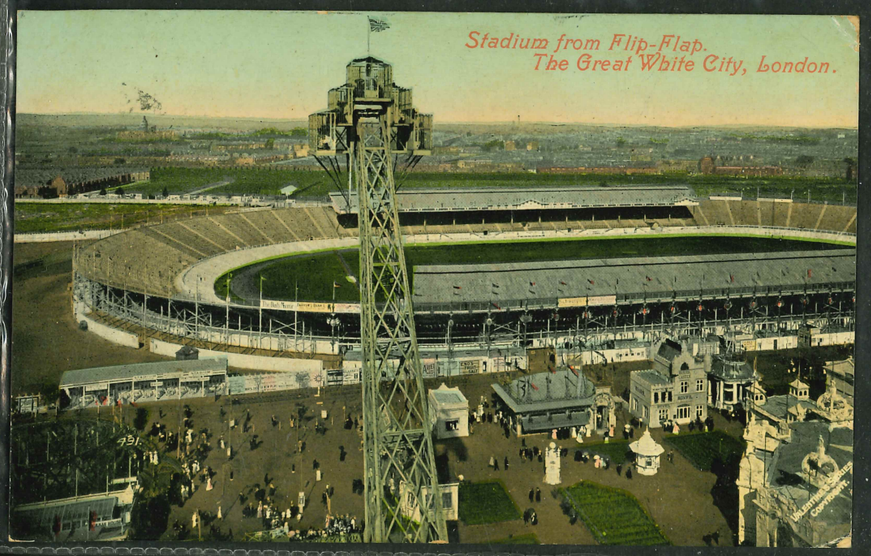

FRANCO-BRITISH EXHIBITION, LONDON, W.
PHOTO OF "THE STADIUM" FROM BALLOON.
COPYRIGHT PHOTO BY WAKEFIELD, EALING, W.

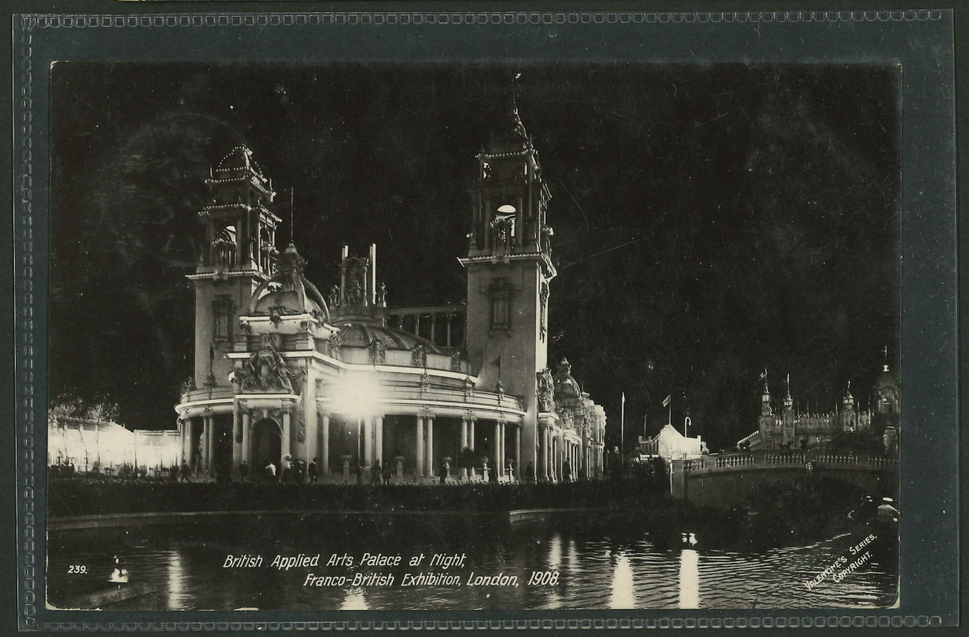

THE FRANCO-BRITISH EXHIBITION. King & President Fallières leaving Royal Pavilion

FRANCO-BRITISH EXHIBITION.
Shepherds Bush Entrance.

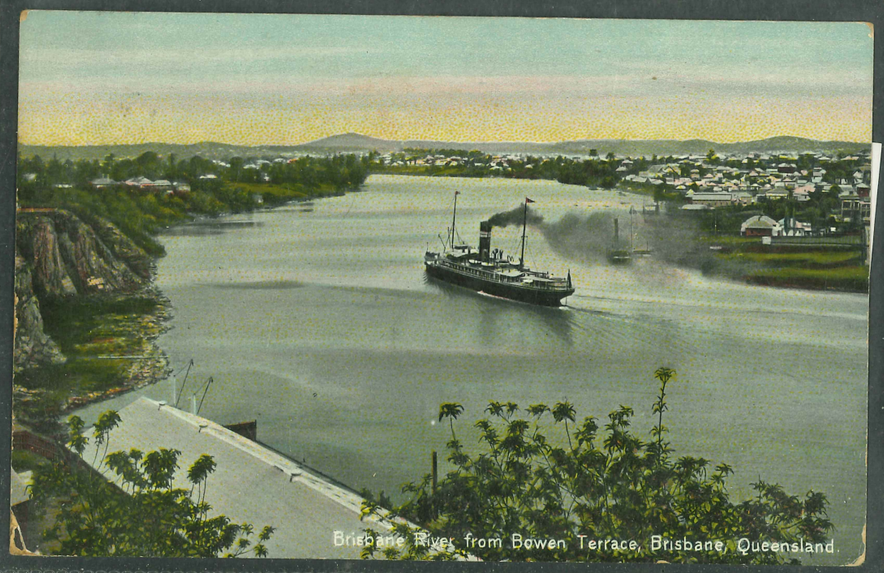

Brisbane River from Bowen Terrace, Brisbane, Queensland.

MAIN ENTRANCE Franco-British Exhibition, London, 1908

MAIN ENTRANCE
Franco-British Exhibition, London, 1908

Many thanks for your interest in our auction. We hope you are pleased with the item you have purchased. Please keep viewing our auctions, you may find more items of interest to you in the future.
(Please leave feedback)
Regards
Ted and Linda

FRANCO-BRITISH EXHIBITION
LONDON
1908
FINE ART PALACE
L'ENTENTE PERMANANTE.

We have undone those
things we ought not
to have undone.

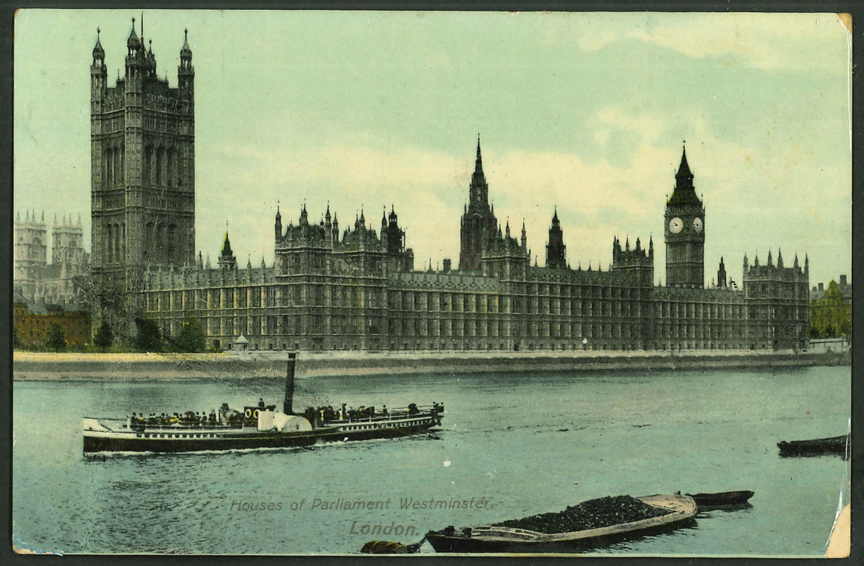
Houses of Parliament Westminster,
London.

Elite Gardens,
Franco-British Exhibition, London, 1908

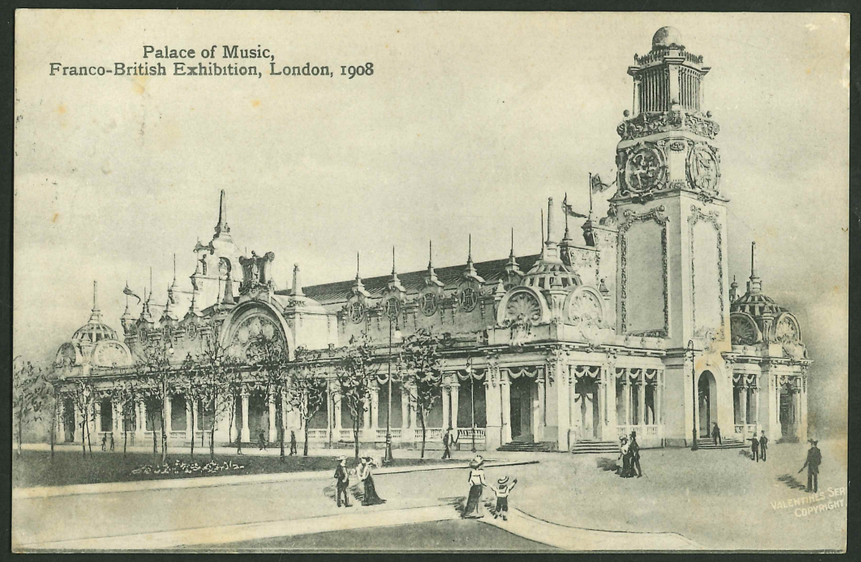
Palace of Music,
Franco-British Exhibition, London, 1908
VALENTINE'S SER
COPYRIGHT

Western Lagoon Bridges,
Franco-British Exhibition, London, 1908
VALENTINE'S SERIES
COPYRIGHT.

Flip-Flap, The Great White City, London
1908
LIFE
VALENTINE'S SERIES
COPYRIGHT.

Court of Honour from Congress Hall, Franco-British Exhibition, London, 1908
VALENTINE'S SERIES
COPYRIGHT.

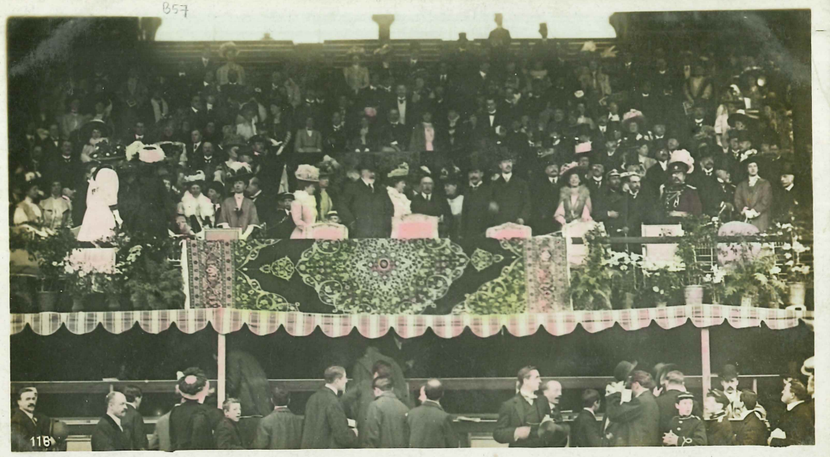

THE GREAT EVENT OF 1908.
THE KING OPENING THE OLYMPIC GAMES.

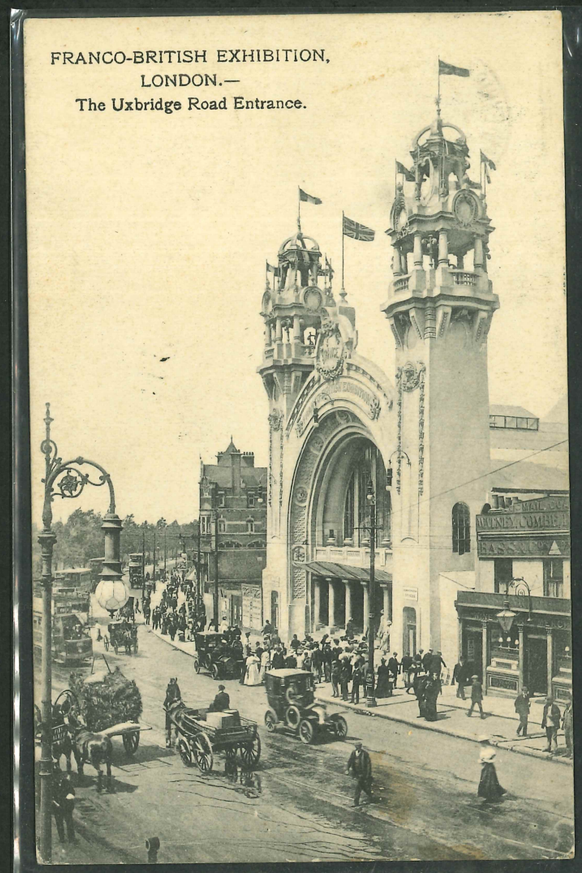

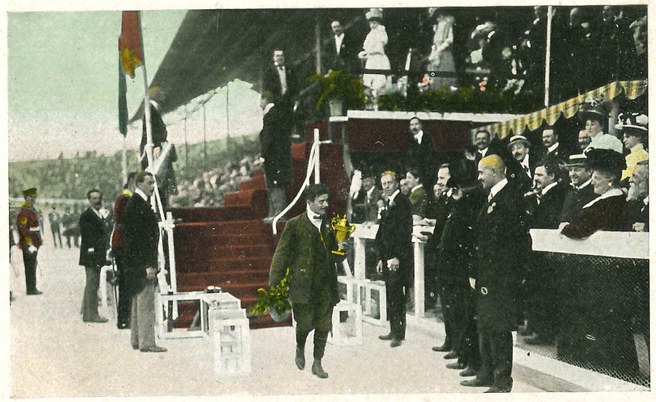

DORANDO RECEIVING HER MAJESTY'S GOLD CUP. *Franco-British Exhibition.*

GREETINGS FROM THE FLIP FLAP.

POST CARD.

"NATIONAL" SERIES

Made in Gt. Britain.
No. S 194.

THIS SPACE FOR INLAND COLONIAL, AND CERTAIN FOREIGN CORRESPONDENCE

THE ADDRESS ONLY TO BE WRITTEN HERE.

OXFORD 1250 AM JY 27 ONE PENNY

Dear Van, – I broke away from Oxford to witness the great Marathon Race at London. The distance covered (from Windsor to the Stadium) is 26 miles; time, a little less than 3 hrs. Of course, it was won by an American, none were, had he endured the on Stadium "into the Sun".

Mr. L. E. Van Dreezer,
Holland
Michigan
U. S. A.

PUBLISHED by MILLAR & LANG, Ltd., Art Publishers, Glasgow & London.
Copyright Photo by Winkfield, Brentford and Chiswick.

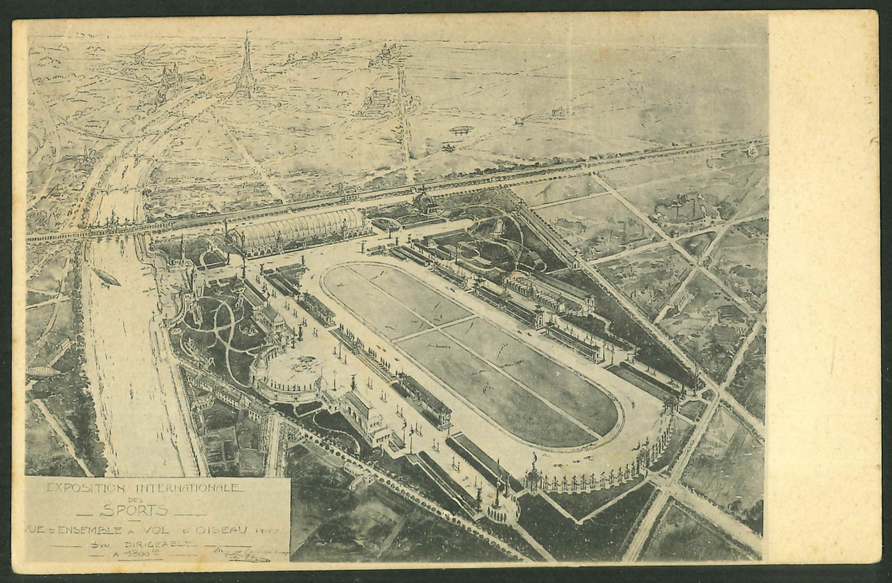

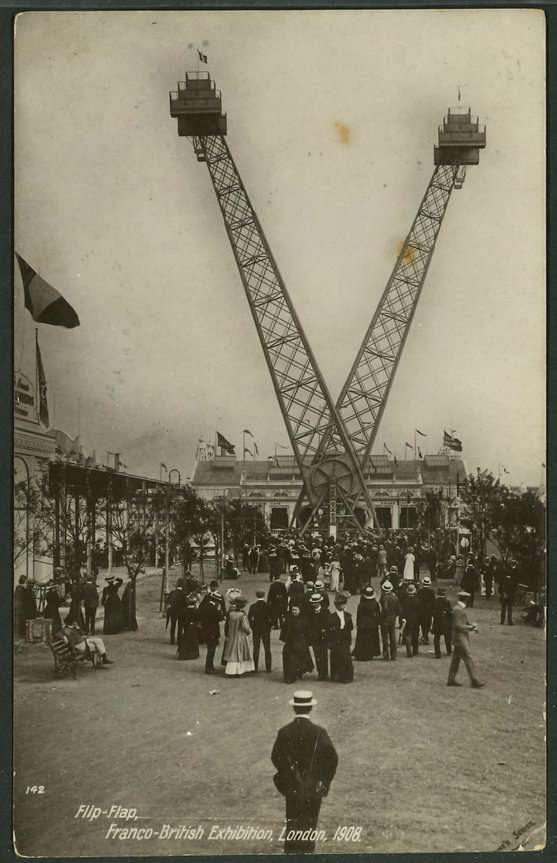

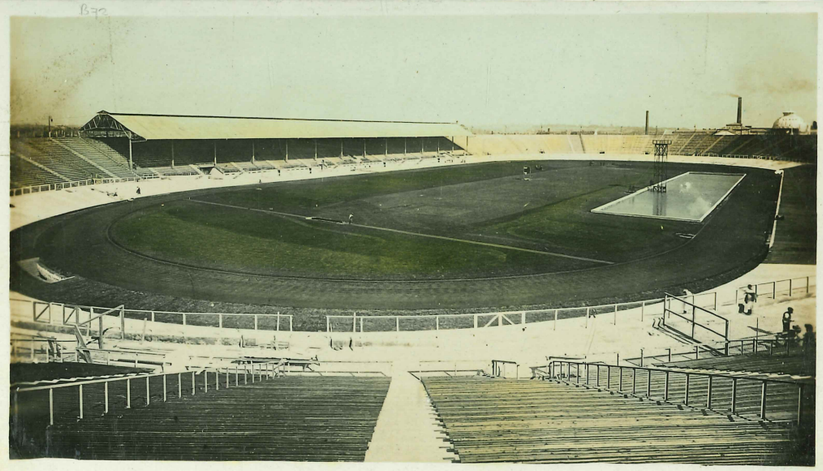

FRANCO-BRITISH EXHIBITION
The Stadium shewing Swimming Tank.

THE FRANCO-BRITISH EXHIBITION. View from the Flip-Flap.

FRANCO-BRITISH EXHIBITION, LONDON.—
The Stadium.

FRANCO-BRITISH EXHIBITION
THE STADIUM
A232

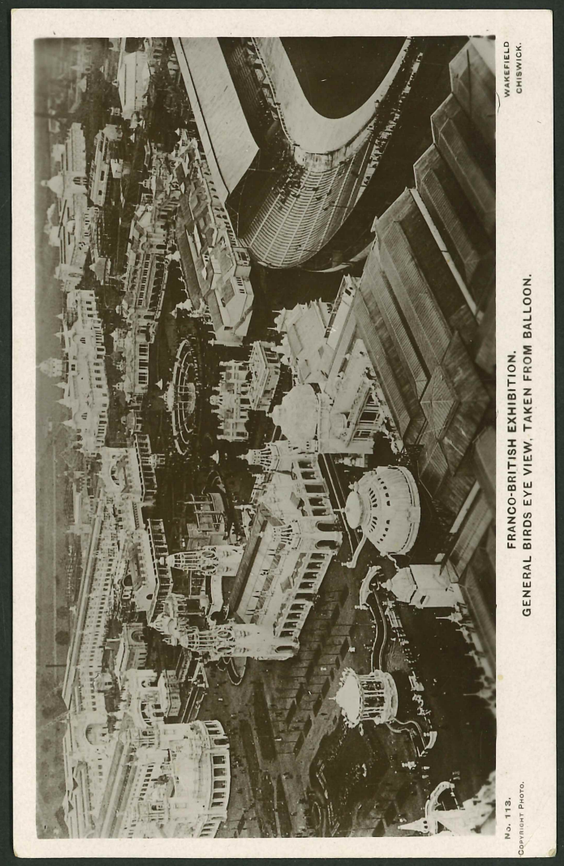

WAKEFIELD
CHISWICK.

FRANCO-BRITISH EXHIBITION.
GENERAL BIRDS EYE VIEW, TAKEN FROM BALLOON.

No. 113.
COPYRIGHT PHOTO.

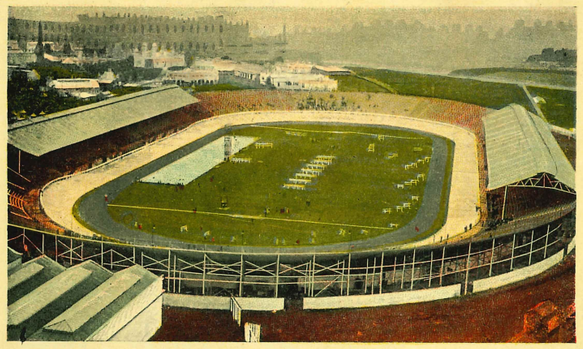

THE STADIUM, FRANCO-BRITISH EXHIBITION.

The Stadium,
FRANCO-BRITISH EXHIBITION.

copyright by
WAKEFIELD,
EALING, W

6791 V

FRANCO-BRITISH EXHIBITION.
BIRDS-EYE VIEW OF THE STADIUM FROM BALLOON.

ROTARY PHOTO, E.C.

RGM

GALERIA OLÍMPICA

1908 LONDRES / INGLATERRA | LONDON / ENGLAND

Cartão postal mostrando Henry Taylor, vencedor de 3 provas de natação durante os Jogos de 1908 em Londres.

Postalcard depicting Henry Taylor, three times gold medalist at the 1908 London Olympic Games

RGM

GALERIA OLÍMPICA

1908 LONDRES / INGLATERRA | LONDON / ENGLAND

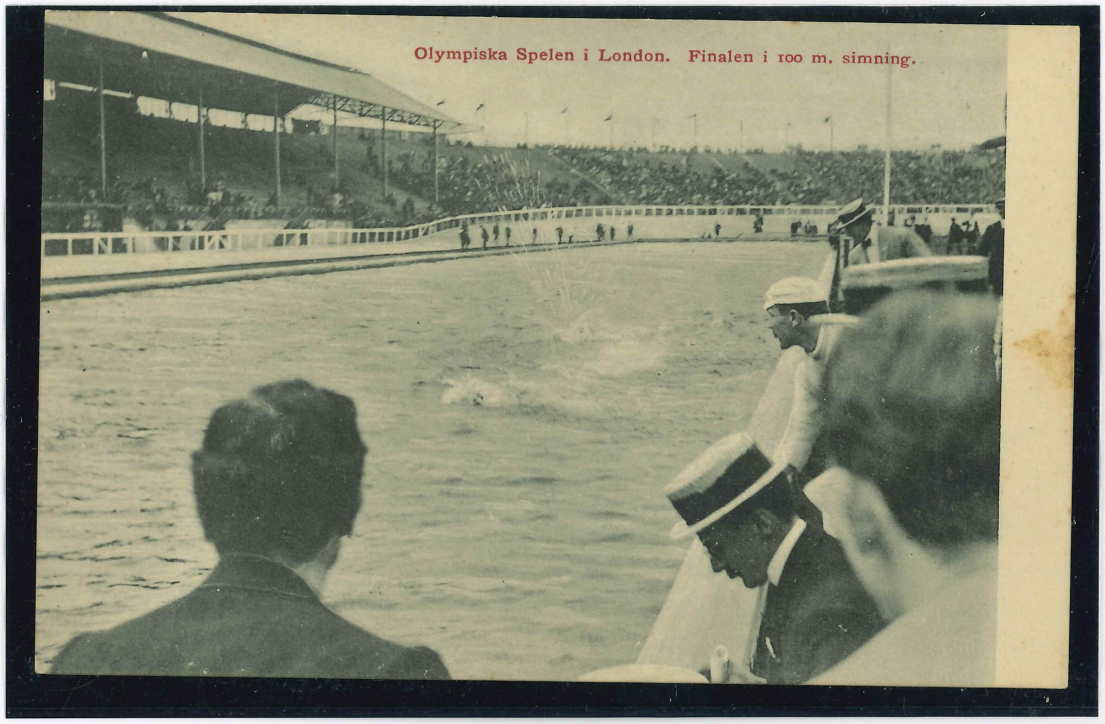

Cartão postal sueco com imagem da final de 100 metros da natação.

Sweden postcard depicting the swimming 100 meters final.

RGM

GALERIA OLÍMPICA

1908 LONDRES / INGLATERRA | LONDON / ENGLAND

Cartões postais com imagens de Pietri Dorando com a Copa de Ouro da Rainha.

Postcards depicting Pietri Dorando with the Queen's Gold Cup.

RGM

GALERIA OLÍMPICA

1908 LONDRES / INGLATERRA | LONDON / ENGLAND

Cartões postais com imagens de John Joseph Hayes, vencedor da maratona nos Jogos Olímpicos de Londres de 1908.

Postcards depicting John Joseph Hayes, winner of the 1908 London Olympic Games marathon race.

RGM

GALERIA OLÍMPICA

1908 LONDRES / INGLATERRA | LONDON / ENGLA

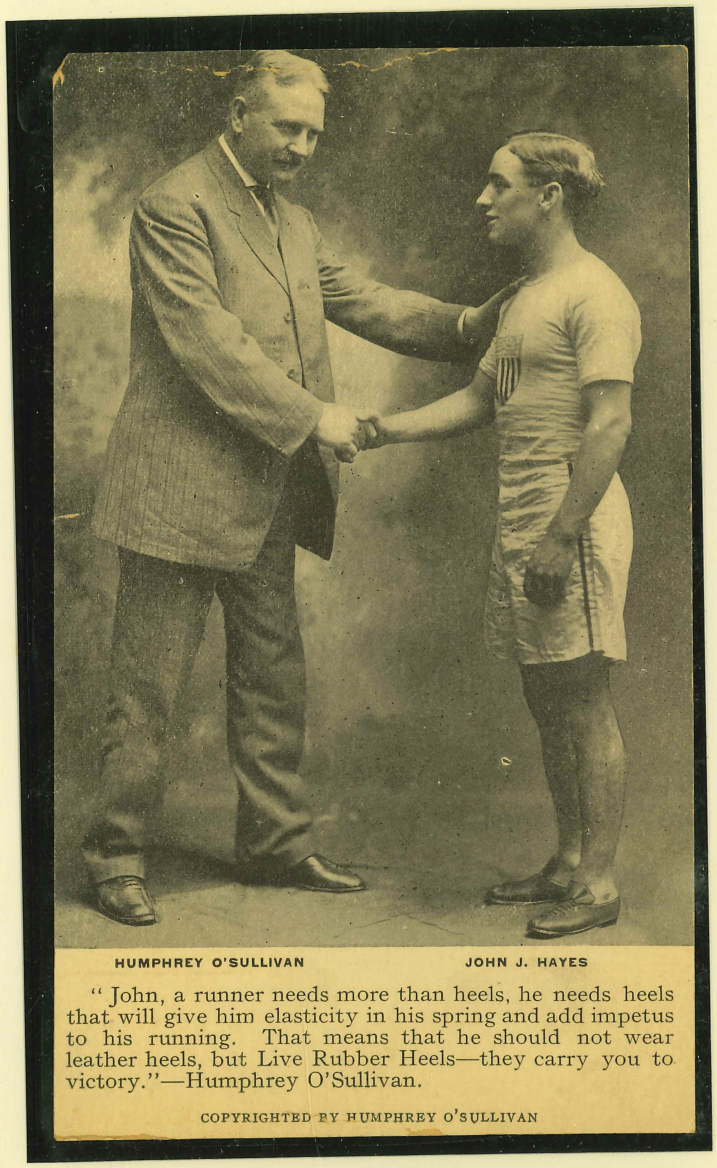

Cartão postal com o campeão olímpico da maratona dos Jogos de Londres de 1908, John Joseph Hayes, sendo cumprimentado pelo fabricante de calcanhar de sapatos de borracha, Humphrey O' Sullivan. Primórdios do patrocínio de sapatos de corrida para atletas.

Postcard depicting the 1908 London Olympic Games marathon race winner, John Joseph Hayes, being greeted by the manufacturer of "Live Rubber Heel", Humphrey O' Sullivan. Beginning of the shoes sponsorship for athletes.

RGM

GALERIA OLÍMPICA

1908 LONDRES / INGLATERRA | LONDON / ENGLAND

Cartão postal com imagem de John Joseph Hayes, carregado com seu troféu, no Estádio Olímpico, após receber sua premiação como campeão da maratona nos Jogos de Londres de 1908.

Postcard depicting John Joseph Hayes, winner of the Marathon race in the 1908 London Games, being carried with his trophy in the Olympic Stadium.

Cartão postal com imagem de Pietri Dorando recebendo a Copa de Ouro das mãos da Rainha Alexandra, no Estádio Olímpico, como prêmio de consolação, após sua dramática desclassificação na maratona dos Jogos Olímpicos de Londres de 1908.

Postcard depicting Pietri Dorando receiving the Gold Cup from Queen Alexandra, in the Olympic Stadium, as consolation prize, after his dramatic disqualification in the 1908 Games marathon race.

RGM

GALERIA OLÍMPICA

1908 LONDRES / INGLATERRA | LONDON / ENGLAND

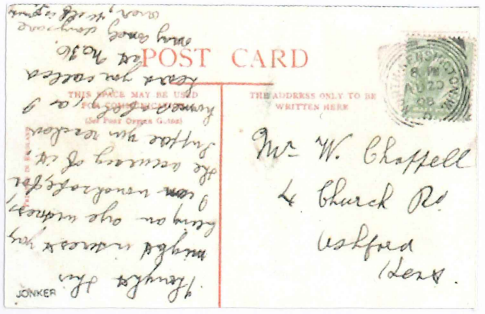

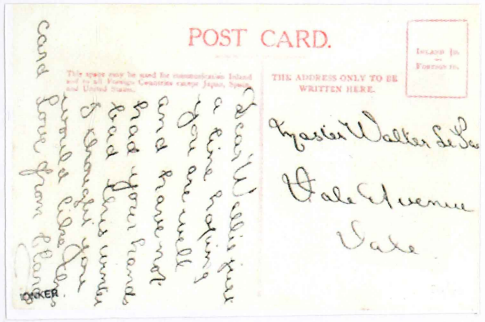

Cartões postais mostrando o dramático momento em que Pietri Dorando está se aproximando da linha de chegada na maratona dos Jogos Olímpicos de Londres de 1908. Posteriormente, ele foi desclassificado por ter recebido ajuda de árbitros, conforme se observa nas imagens.

Postcards depicting the dramatic moment of Pietri Dorando almost breaking the arrival tape in the marathon race of the 1908 London Olympic Games. Later he was disqualified for being helped by officials, as can be observed on the images.

RGM

GALERIA OLÍMPICA

1908 LONDRES / INGLATERRA | LONDON / ENGLAND

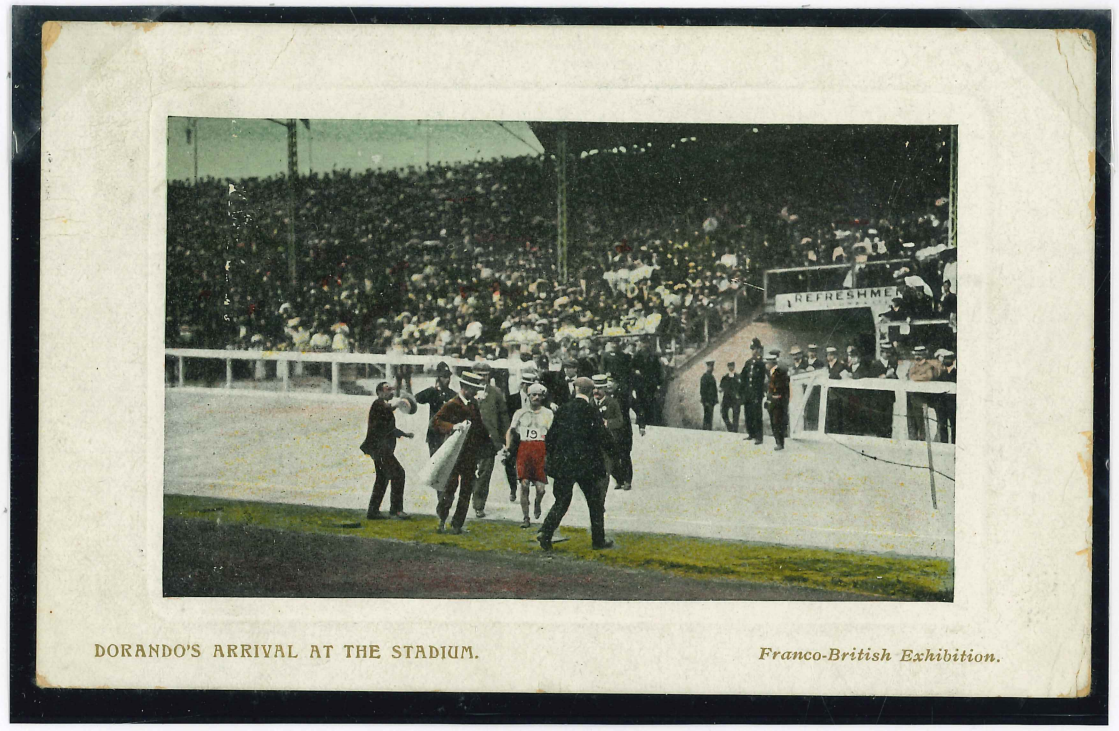

Cartão postal de Pietri Dorando entrando no Estádio Olímpico no final da maratona dos Jogos de Londres de 1908.

Postcard depicting Pietri Dorando entering the Olympic Stadium at the final of the 1908 London Games marathon race.

GALERIA OLÍMPICA

1908 LONDRES / INGLATERRA | LONDON / ENGLAND

Cartão postal mostrando o dramático momento em que Pietri Dorando está rompendo a linha de chegada na maratona dos Jogos Olímpicos de Londres de 1908. Posteriormente, ele foi desclassificado por ter recebido ajuda de árbitros, conforme se observa na imagem.

Postcard depicting the dramatic moment of Pietri Dorando breaking the arrival tape in the marathon race of the 1908 London Olympic Games. Later he was disqualified for being helped by officials, as can be observed on the image.

GALERIA OLÍMPICA

1908 LONDRES / INGLATERRA | LONDON / ENGLAND

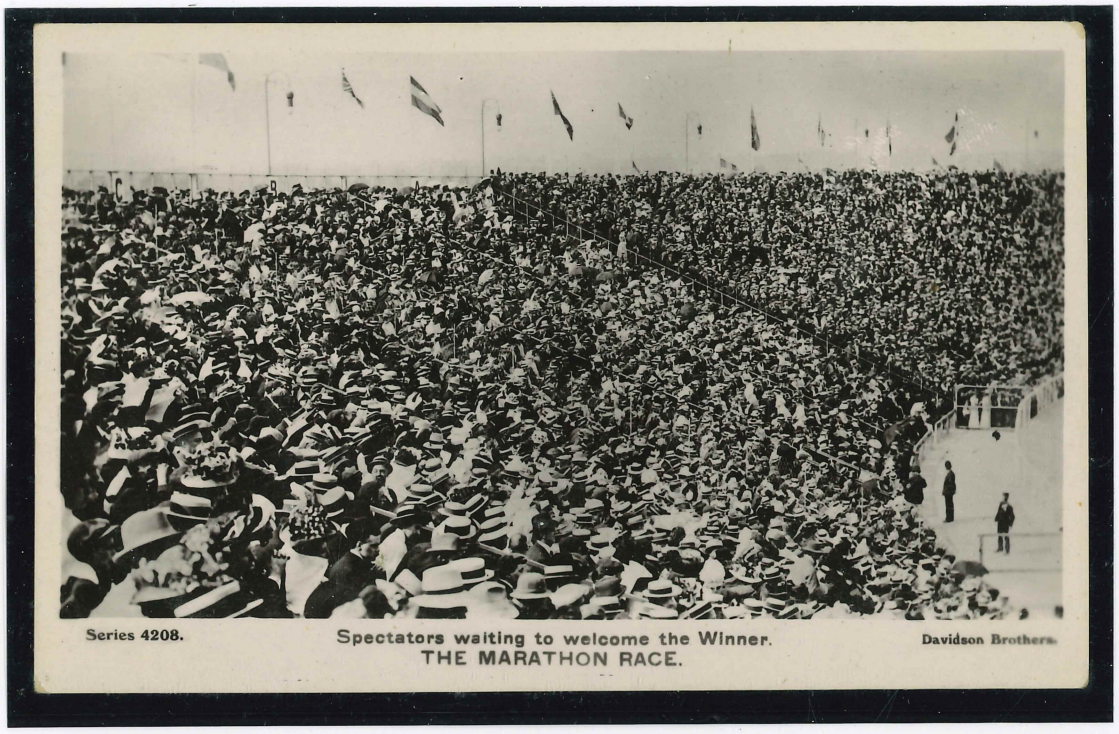

Cartão postal mostrando os espectadores aguardando a chegada da maratona.

Postcard depicting the spectators waiting to welcome the arrival of the marathon runners.

RGM

GALERIA OLÍMPICA

1908 LONDRES / INGLATERRA | LONDON / ENGLAND

Cartão postal de Pietri Dorando entrando no Estádio Olímpico no final da maratona dos Jogos de Londres de 1908.

Postcard depicting Pietri Dorando entering the Olympic Stadium at the final of the 1908 London Games marathon race.

GALERIA OLÍMPICA

1908 LONDRES / INGLATERRA | LONDON / ENGLAND

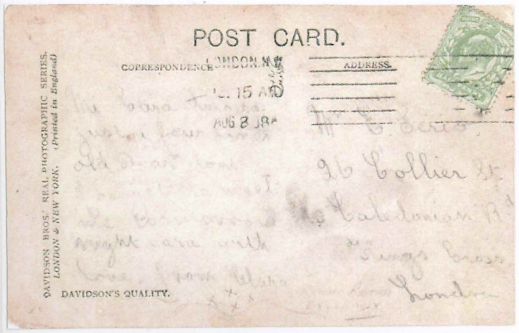

Cartões postais com imagens dos espectadores do Estádio Olímpico esperando pela chegada dos participantes da maratona nos Jogos de Londres de 1908.

Postcards depicting the Olympic Stadium spectators waiting for the arrival of the 1908 London Games marathon participants.

RGM

GALERIA OLÍMPICA

1908 LONDRES / INGLATERRA | LONDON / ENGLAND

Cartão postal com imagem da maratona nos Jogos Olímpicos de Londres de 1908.

Postcard depicting the 1908 London Olympic Games marathon race.

RGM

GALERIA OLÍMPICA

1908 LONDRES / INGLATERRA | LONDON / ENGLAND

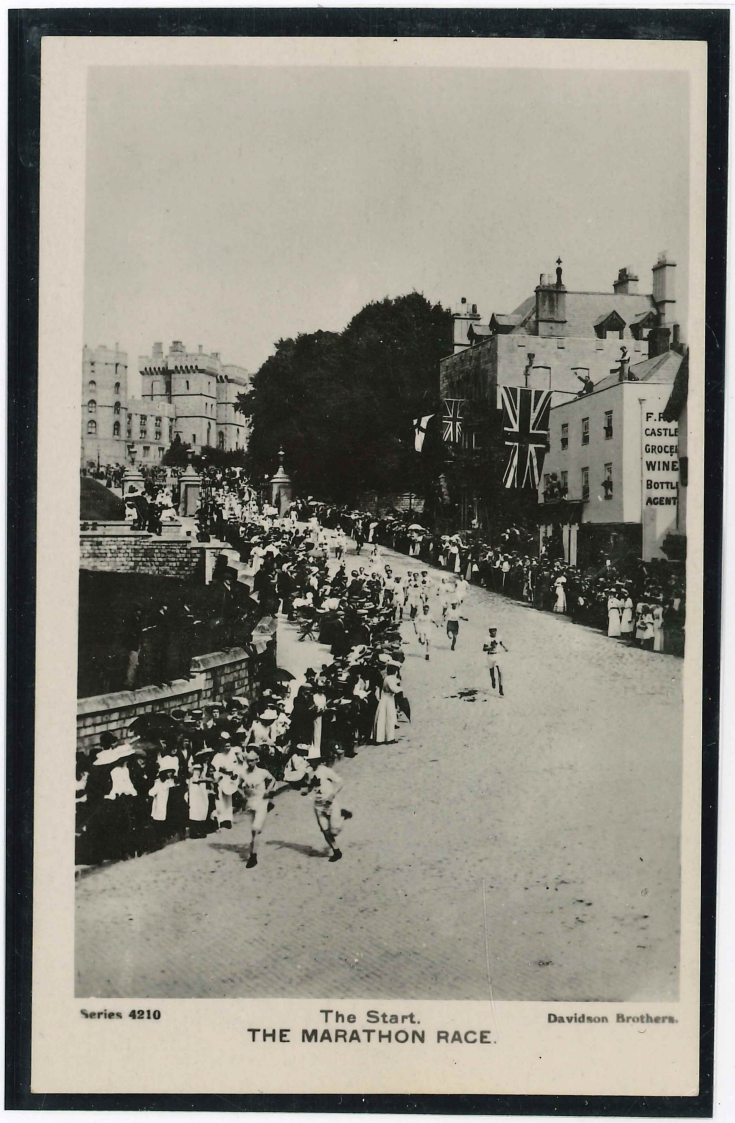

Cartões postais com imagens do início da maratona nos Jogos Olímpicos de Londres de 1908.

Postcards depicting the start of the 1908 London Olympic Games marathon.

GALERIA OLÍMPICA

1908 LONDRES / INGLATERRA | LONDON / ENGLAND

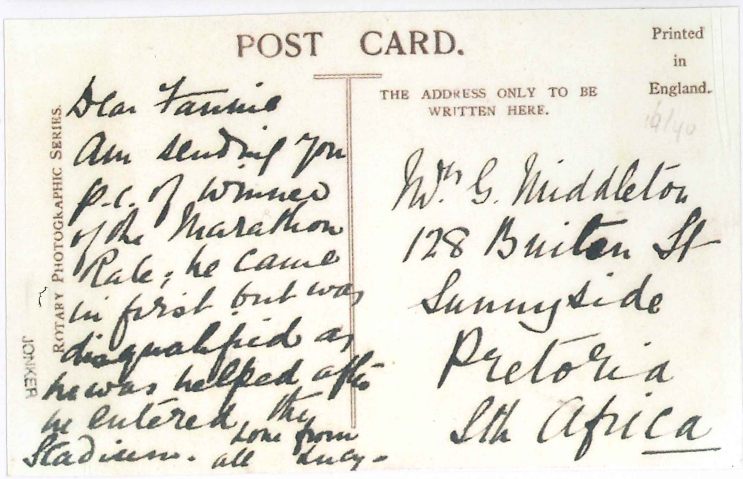

Cartões postais com imagens de Pietri Dorando correndo a maratona dos Jogos Olímpicos de Londres de 1908.

Postcards depicting Pietri Dorando running the 1908 London Olympic Games marathon.

RGM

GALERIA OLÍMPICA

1908 LONDRES / INGLATERRA | LONDON / ENGLAND

Cartão postal do início da maratona no East Terrace at Windsor Castle. A corrida começou no East Terrace at Windsor Castle. De acordo com algumas fontes, a Princesa de Gales, que assistiu a partida da prova, solicitou que a mesma se desse próximo ao berçário real, de modo a que pudesse ser vista por suas crianças. Em conformidade com outras fontes, não houve qualquer solicitação da família real para a partida ser próxima à janela e que, provavelmente, isso ocorreu em um ponto isolado para controlar a multidão. houve também uma mudança na chegada ao estádio para permitir uma melhor visão da Rainha e outras pessoas no camarote real. De qualquer sorte, a maratona foi corrida em " bizarros " 42,195 km, distância que acabou sendo oficializada pela IAAF em maio de 1921.

Postcard depicting the start of the marathon race from the East Terrace at Windsor Castle. The race launched on the East Terrace at Windsor Castle. According to some sources, the Princess of Wales, who watched the start, asked for the marathon to begin near the window of the royal nursery so that her children could watch. As per other sources, there was no demand by the royal family to start beneath the window and probably the " isolated starting point most likely had to do with controlling the crowd. There was also a change on the arrival of the race to enhance the view for the Queen and others at the royal box. The fact is that the distance of the marathon was a " bizarre ": 42,195 km. That distance for the marathon was considered official by the IAAF on May, 1921.

GALERIA OLÍMPICA

1908 LONDRES / INGLATERRA | LONDON / ENGLAND

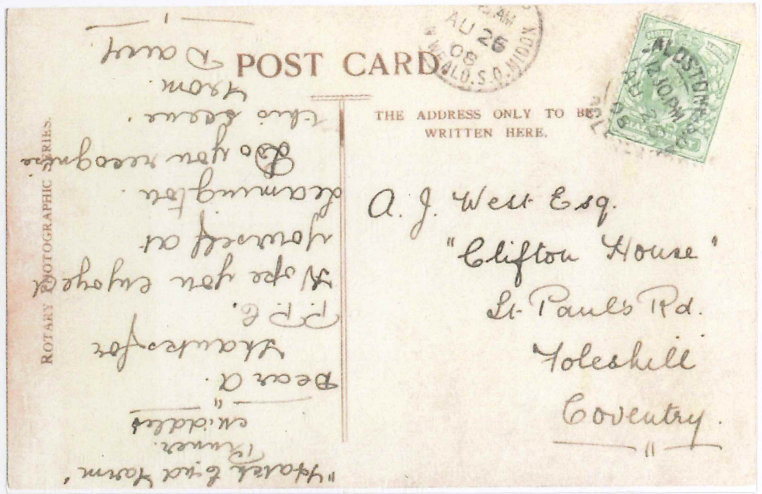

Cartão postal mostrando o dramático momento em que Pietri Dorando está rompendo a linha de chegada na maratona dos Jogos Olímpicos de Londres de 1908. Posteriormente, ele foi desclassificado por ter recebido ajuda de árbitros, conforme se observa na imagem.

Postcard depicting the dramatic moment of Pietri Dorando breaking the arrival tape in the marathon race of the 1908 London Olympic Games. Later he was disqualified for being helped by officials, as can be observed on the image.

RGM

GALERIA OLÍMPICA

1908 LONDRES / INGLATERRA | LONDON / ENGLAND

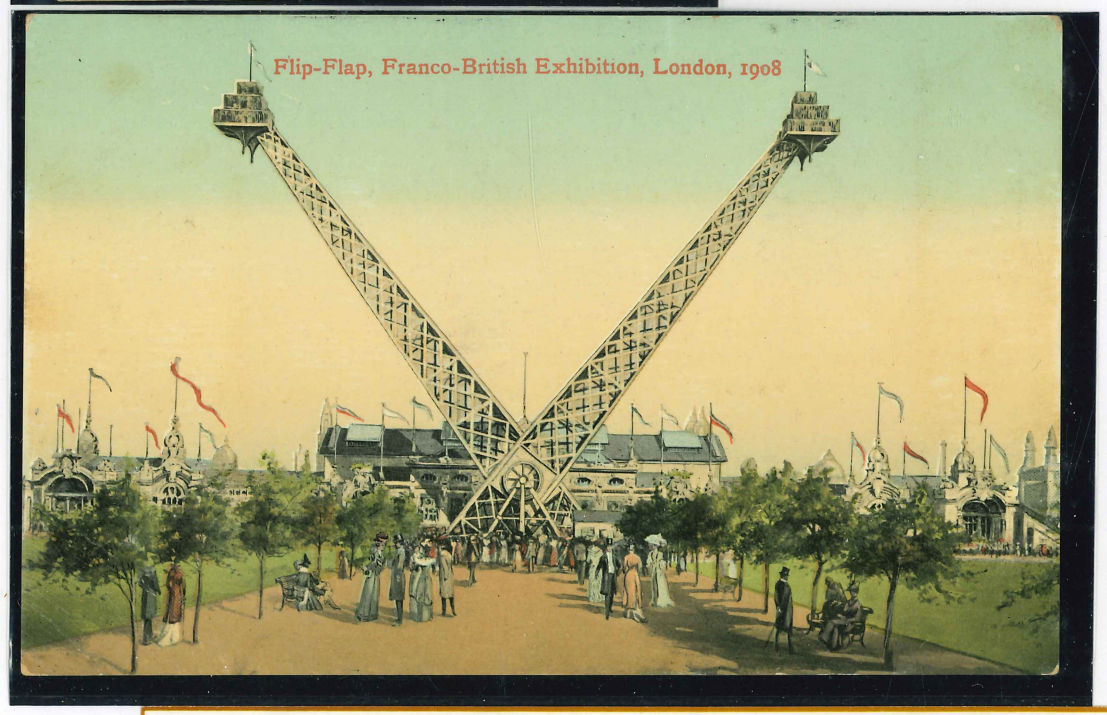

Cartões postais da Exposição Franco-Britânica mostrando imagens do "Flip-Flap", com o Estádio Olímpico ao fundo, durante os Jogos de Londres de 1908.

Anglo-French Exhibition postcards depicting the Flip-Flap, with the Olympic Stadium on the back, during the 1908 London Games.

RGM

GALERIA OLÍMPICA

1908 LONDRES / INGLATERRA | LONDON / ENGLAND

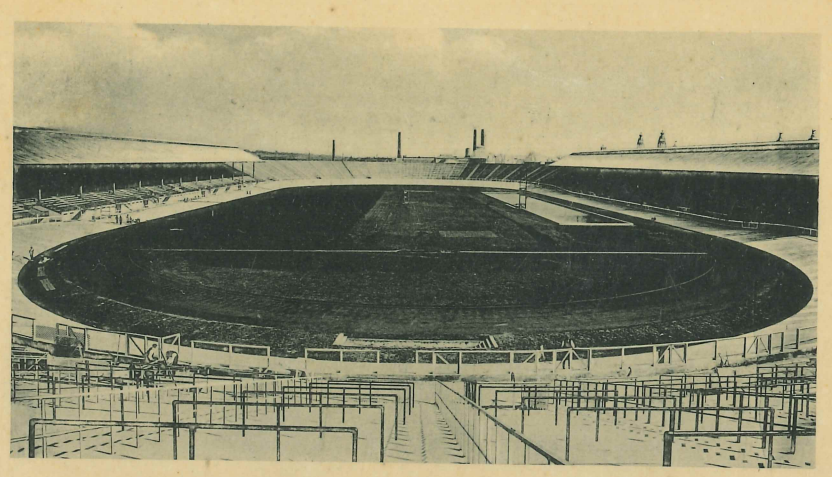

The Stadium, showing Swimming Bath and Cycling Track.
Franco British Exhibition. London 1908.

C. 1625.

67911

THE FRANCO-BRITISH EXHIBITION
THE STADIUM.

ROTARY PHOTO, E.C.

Cartões postais da Exposição Franco-Britânica com imagens do Estádio Olímpico dos Jogos de Londres em 1908.

Anglo-French Exhibition postcards depicting the 1908 London Olympic Stadium.

RGM

GALERIA OLÍMPICA

1908 LONDRES / INGLATERRA | LONDON / ENGLAND

Para os Jogos Olímpicos de 1908, em Londres, não houve emissão de selos e carimbos comemorativos. Por outro lado, houve vinhetas, em seis cores diferentes, com citação explícita ao Comitê Olímpico Britânico. Os Jogos Olímpicos de 1908 foram realizados paralelamente à Exposição Franco-Britânica. Inicialmente previstos para serem organizados em Roma, com a desistência dessa cidade, foram programados para Londres. Vários postais e dois carimbos foram inteiramente voltados para a Exposição.

For the 1908 London Olympic Games there were no stamps or special cancellations. On the other hand, vignettes, in six different colors, mention the British Olympic Committee. The 1908 Olympics were held within the framework of the Anglo-French Exhibition. These Games were originally scheduled to be held in Rome. With the withdrawal of its candidature, the Games were organized in London. The many postcards and two special postmarks were entirely devoted to the Exhibition, without any Olympic allusion.

Cartão postal do Estádio Olímpico, com a piscina e o velódromo.

The Stadium postcard, showing Swimming Bath and Cycling Track.

RGM

GALERIA OLÍMPICA

1908 LONDRES / INGLATERRA | LONDON / ENGLAND

Cartões postais do Estádio Olímpico dos Jogos de Londres de 1908.

London 1908 Games Olympic Stadium postcards.

Stadium
THE GREAT WHITE CITY, LONDON

GREETINGS
The Stadium Shewing Swimming Tank.
The Court of Honour.
Palace of British Applied Arts.
From the WHITE CITY

THE FRANCO-BRITISH EXHIBITION.

The Stadium.

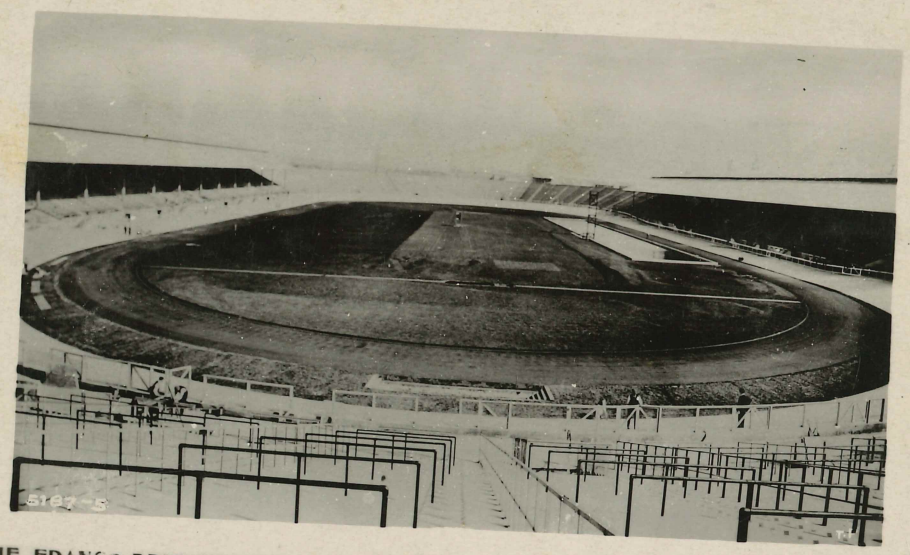

THE FRANCO-BRITISH EXHIBITION.

The Stadium.

875

The Stadium, Franco-British Exhibition, London, 1908

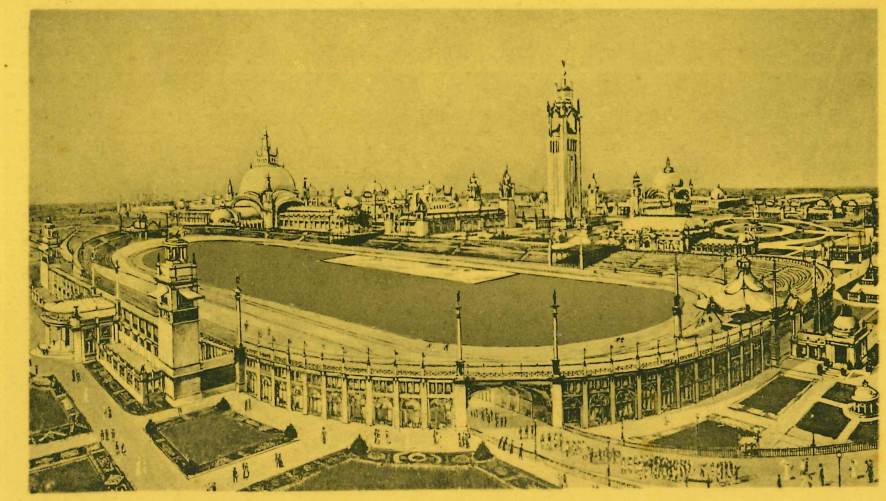

STADIUM Franco-British Exhibition, London, 1908

B74

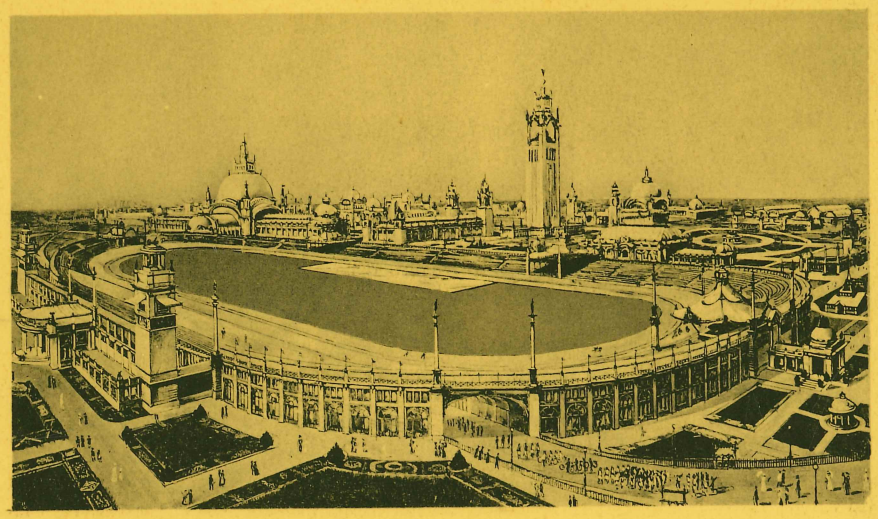

STADIUM Franco-British Exhibition, London, 1908

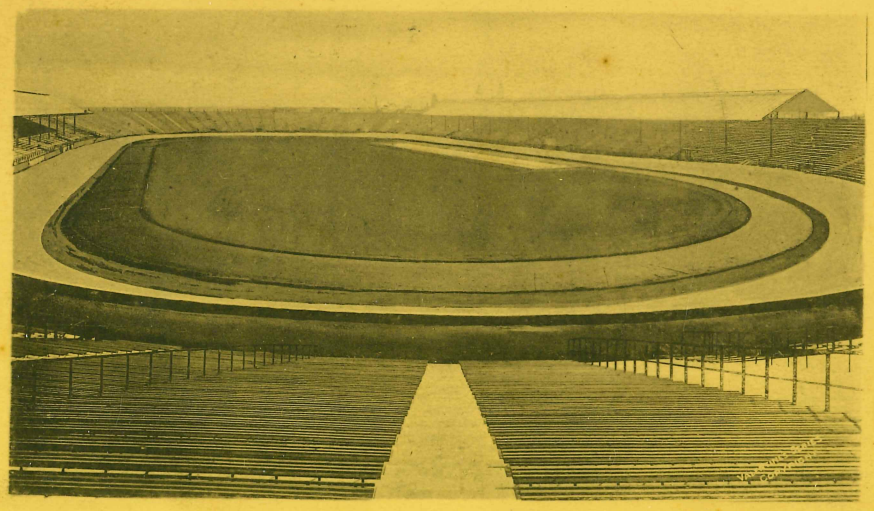

STADIUM Franco-British Exhibition, London, 1908

GALERIA OLÍMPICA

1908 LONDRES / INGLATERRA | LONDON / ENGLAND

Cartões postais da Exposição Franco-Britânica, com o carimbo "FRANCO-BRITISH EXHIBITION LONDON", enviados para Antuérpia, Bélgica, com carimbos de recepção.

Anglo-French Exhibition postcards with the "FRANCO-BRITISH EXHIBITION LONDON" cancellation sent to Antwerp, Belgium with arrival cancellations.

GALERIA OLÍMPICA

1908 LONDRES / INGLATERRA | LONDON / ENGLAND

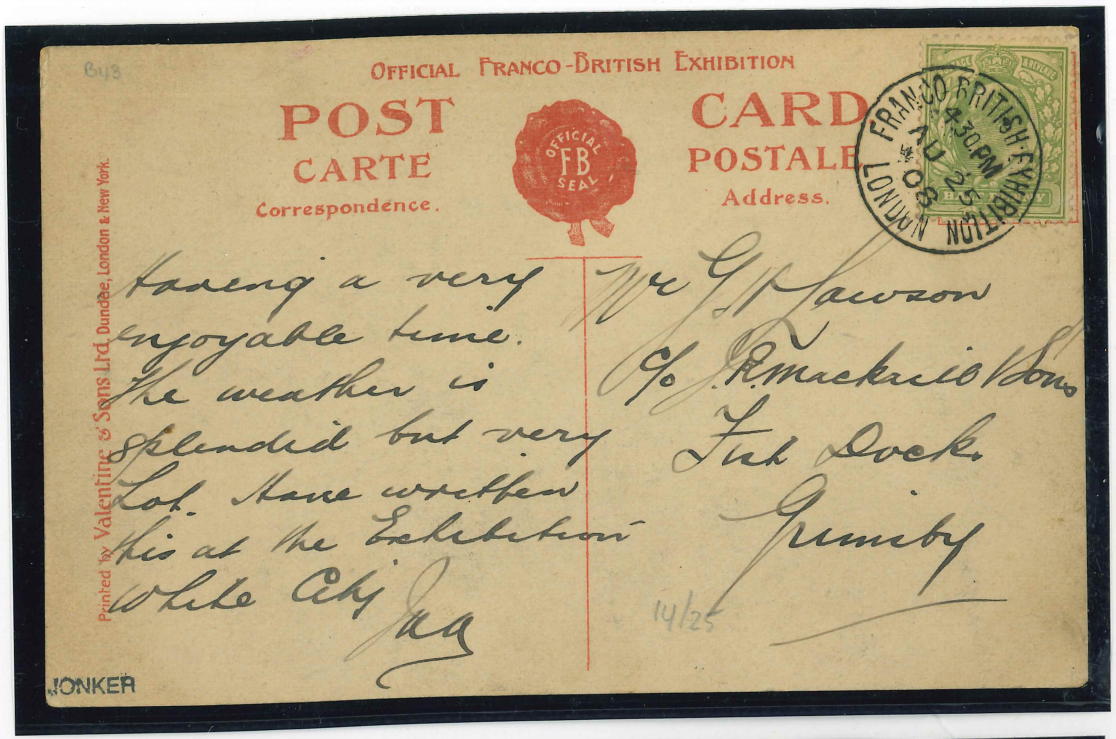

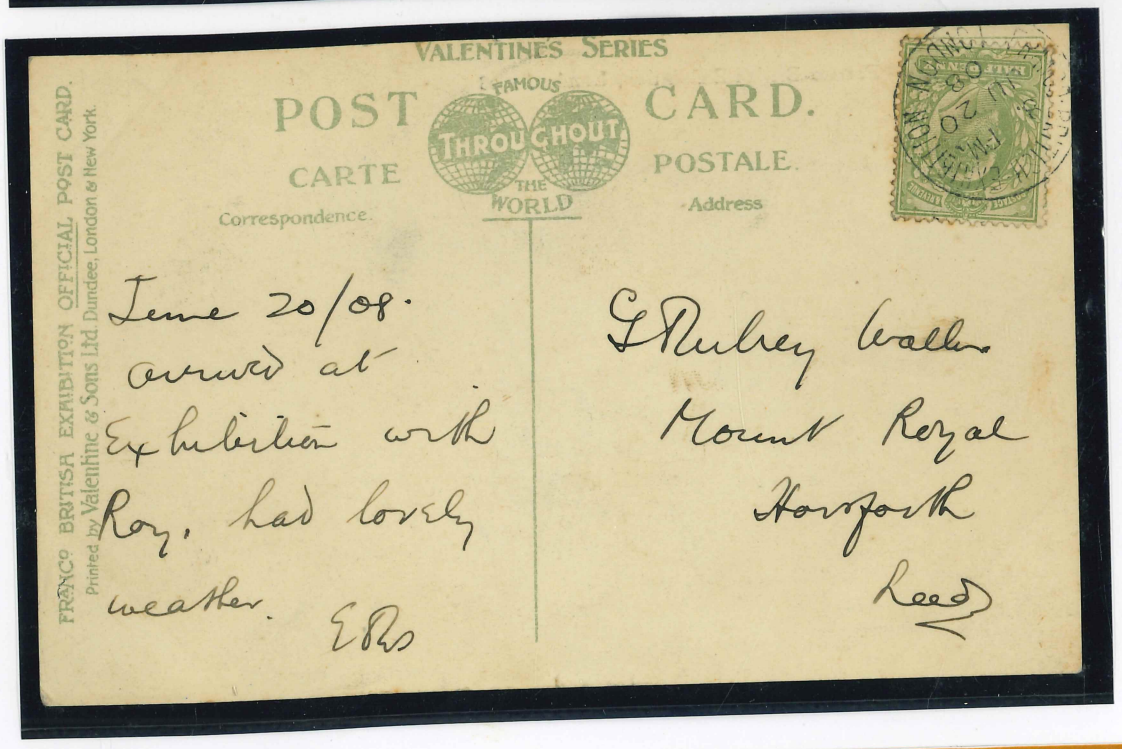

Cartões postais da Exposição Franco-Britânica de 1908, impressos por Valentine & Sons Ltd Dundee, London & New York, circulados com o carimbo "FRANCO-BRITISH EXHIBITION LONDON".

1908 Anglo-French Exhibition postcards, printed by Valentine & Sons Ltd Dundee, London & New York, depicting the "FRANCO-BRITISH EXHIBITION LONDON" cancellation.

GALERIA OLÍMPICA

1908 LONDRES / INGLATERRA | LONDON / ENGLAND

Cartão postal da Exposição Franco-Britânica de 1908, impresso por Valentine, Dublin, circulado com o carimbo "BALLYMACLINTON SHEPHERDS BUSH EXHIBITION".

1908 Anglo-French Exhibition postcard, printed by Valentine, Dublin depicting the "BALLYMACLINTON SHEPHERDS BUSH EXHIBITION" cancellation.

RGM

GALERIA OLÍMPICA

1908 LONDRES / INGLATERRA | LONDON / ENGLAND

Cartão postal da Exposição Franco-Britânica de 1908, com o carimbo "FRANCO-BRITISH EXHIBITION LONDON", enviado para Antuérpia, Bélgica, com carimbo de recepção.

1908 Anglo-French Exhibition postcard with the "FRANCO-BRITISH EXHIBITION LONDON" cancellation sent to Antwerp, Belgium with arrival cancellation.

GALERIA OLÍMPICA

1908 LONDRES / INGLATERRA | LONDON / ENGLAND

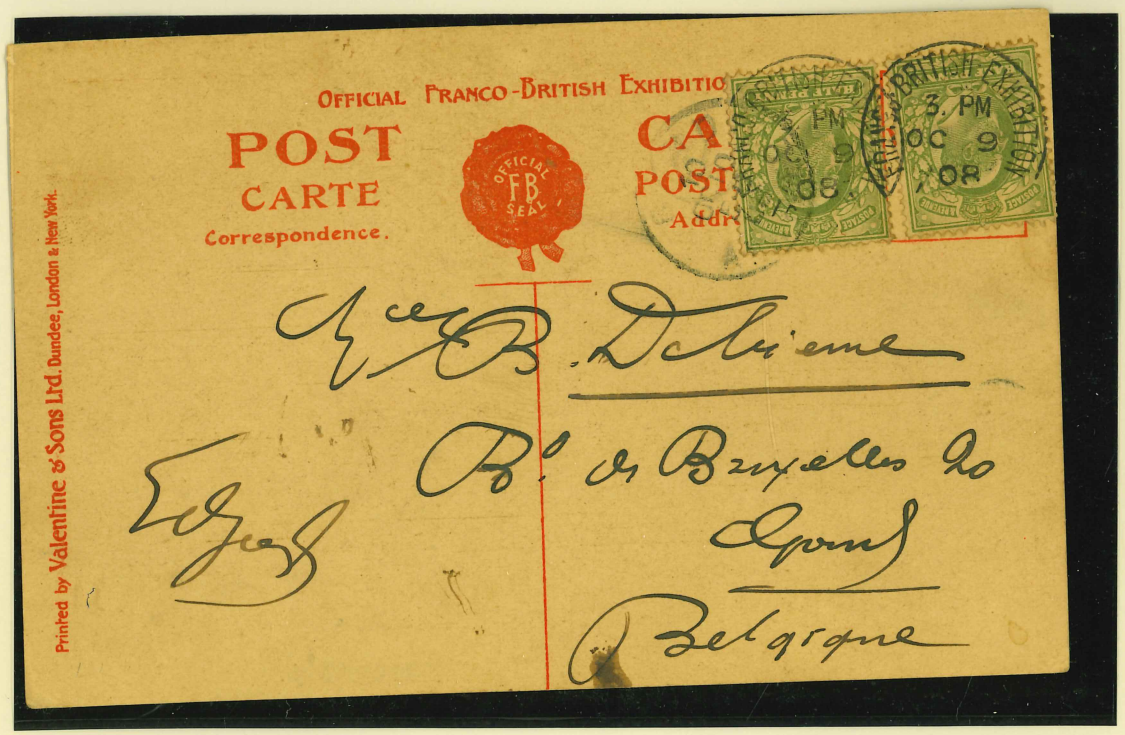

Cartões postais da Exposição Franco-Britânica de 1908, impressos por Valentine & Sons Ltd Dundee, London & New York, circulados com o carimbo " FRANCO-BRITISH EXHIBITION LONDON ".

1908 Anglo-French Exhibition postcards, printed by Valentine & Sons Ltd Dundee, London & New York, depicting the "FRANCO-BRITISH EXHIBITION LONDON" cancellation.

GALERIA OLÍMPICA

1908 LONDRES / INGLATERRA | LONDON / ENGLAND

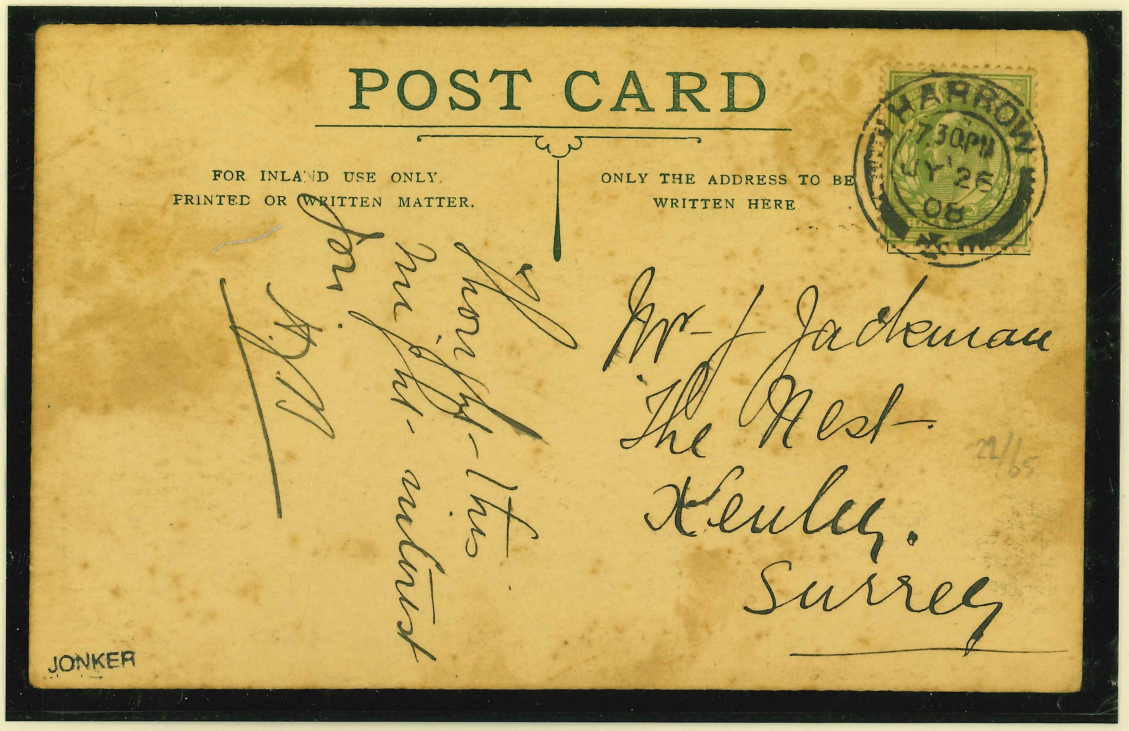

The Marathon Race, July 24th, 1908.
DORANDO, the first man to enter the Stadium passing through Harrow.

Cartões postais mostrando o momento em que John Joseph Hayes e Pietri Dorando passam por Harrow.

Postalcards depicting J. Hayes and Pietri Dorando passing through Harrow.