UNION POSTALE UNIVERSELLE
SIERRA LEONE
POST CARD
CARTE POSTALE
THE ADDRESS ONLY TO BE WRITTEN ON THIS SIDE
SIERRA LEONE
THREE HALFPENCE
DEUTSCHE SEEPOST LINIE HAMBURG-WESTAFRIKA
11.1.29
XXXI.
BUCHANAN
LIBERIA POSTAGE
THREE CENTS
TEN 10 CENTS
R
№ 42
SL 1½P + 1P + 3C + 10C → D
1929

UNION POSTALE UNIVERSELLE
SIERRA LEONE
POST CARD
CARTE POSTALE
THE ADDRESS ONLY TO BE WRITTEN ON THIS SIDE
SIERRA LEONE
THREE HALFPENCE
DEUTSCHE SEEPOST LINIE HAMBURG-WESTAFRIKA
11.1.29
XXXI.
BUCHANAN
LIBERIA POSTAGE
OFFICIAL SERVICE
ONE CENT
THREE CENTS
TEN 10 CENTS
R
SL 1½d + 1C + 1C + 3C
+ 10C → Germany
1929

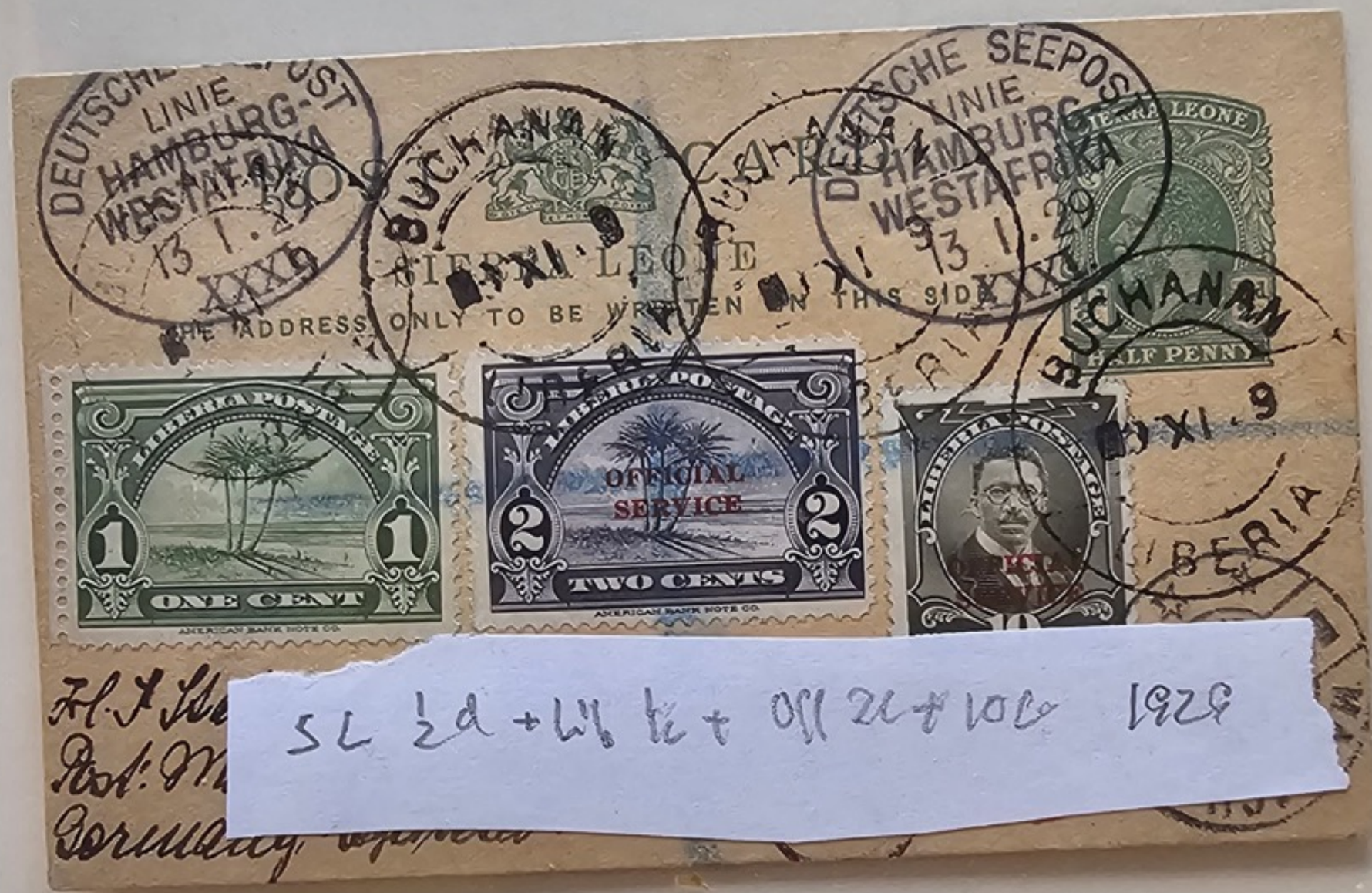

SL ½d + 1½ + 2½ + 10c 1929

Harper 8-2-1883 → D

UNION POSTALE UNIVERSELLE

LIBERIA

THE ADDRESS ONLY TO BE WRITTEN ON THIS SIDE

POSTAGE 3 CENTS REPUBLIC OF LIBERIA

HARPER FEB 8 1883 LIBERIA

PAID LIVERPOOL BR PACKET 10 MR 83 5 B

Herrn G. Passavant Esq.

Kneipe des Corps Saxonia

Leipzig

Germania

1888 GSK 10 Pf adressiert "An den deutschen Konsul LIBER'A"
Ankunftstpl. von MONROVIA, dort wurde die Karte nach Hambur
b B) nachfrankiert auf auf einem Schiff aufgegeben, handschriftl.
10 12", in Hamburg Anlande-Kastestpl. "AUS WESTAFRIKA"
Jäschke-Lantelme, Liebhaberstück (auch für den Liberiasammler)

Deutschland. — Allemagne.

Postkarte. — Carte postale.

Postverein. — Union postale universelle.

10 PFENNIG 10

HAMBURG 11. 2 11 83 e

AUS WESTAFRIKA

WEST 86

HAMBURG 2 11 88

MONROVIA DEC 2 188

Nur für die Adresse.
Côté réservé à l'adresse.

Herrn Otto Schmanz

Hamburg

Kirchenrat

Germany!

36

UNION POSTALE UNIVERSELLE

LIBERIA

THE ADDRESS ONLY TO BE WRITTEN ON THIS SIDE

UNION POSTALE UNIVERSELLE

LIBERIA

THE ADDRESS ONLY TO BE WRITTEN ON THIS SIDE

C. Weigle Esq
B. M. Factory
Berlin
60.

UNION POSTALE UNIVERSELLE

LIBERIA

THE ADDRESS ONLY TO BE WRITTEN ON THIS SIDE

Aus West-Afrika mit Hamburger Dampfer

REPUBLIC POSTAGE LIBERIA 3 CENTS

1885 → D

Monrovia

Hamburg.

HAMBURG 13 10 35 9-10V.

UNION POSTALE UNIVERSELLE

LIBERIA

THE ADDRESS ONLY TO BE WRITTEN ON THIS SIDE

REPUBLIC POSTAGE LIBERIA 3 CENTS

BASSA 1891 550 700.–

BASSA JAN 19 1891 LIBERIA

Colonnadenstr. 22. I

Leipzig

Germany. Allemagne

UNION POSTALE UNIVERSELLE

LIBERIA

POSTAGE
REPUBLIC LIBERIA
3 CENTS

THE ADDRESS ONLY TO BE WRITTEN ON THIS SIDE

PAID
LIVERPOOL
BR. PACKET
16 AP 84
5 C

Herrn Georg Passavant.

Basel.

Switzerland

BASEL
MAR
25
1884
LIBERIA

BASEL
17.IV.84 – 8
DIST.
BRF.

Gebiet / country / topic

LIBERIA

K.-Nr. / cataloguenumber

Dt. Reich MSP 1

28.1.1898, German 10 Pf. stat. postcard written in MONROVIA with "Kais. Deutsche Marine-Schiffspost No. 37" cds to Schwerin, arrival pmk. on front

LIBERIA. 1895 usage of 1892 3c stationery card, H&G 3, sent registered to Munich with additional 1894 Official 2c and pair 4c, SG O120,O121; tied Monrovia cds's, via Liverpool and London with German TPO registered label and arrival cds.

1891

UNION POSTALE UNIVERSELLE

LIBERIA

THE ADDRESS ONLY TO BE WRITTEN ON THIS SIDE

POSTAGE
REPUBLIC LIBERIA
3 CENTS

UNION POSTALE UNIVERSELLE

LIBERIA

THE ADDRESS ONLY TO BE WRITTEN ON THIS SIDE

POSTAGE
REPUBLIC LIBERIA
3 CENTS

Signor
Otto Rickel
Rep San Marino.
Italy.

ROVIGO

REPUBLICA DI S. MARINO
CENTRO
MAG 1893

1896, 3c. inland postage stationery envelope uprated by Official 4c. elefant to San Marino (arrival cds), cancelled by open cds "MONROVIA 27 MAR. 96 LIBERIA". A Bickel cover, but fine and decorative. echt gelaufen

Bickel → San Marino 1893

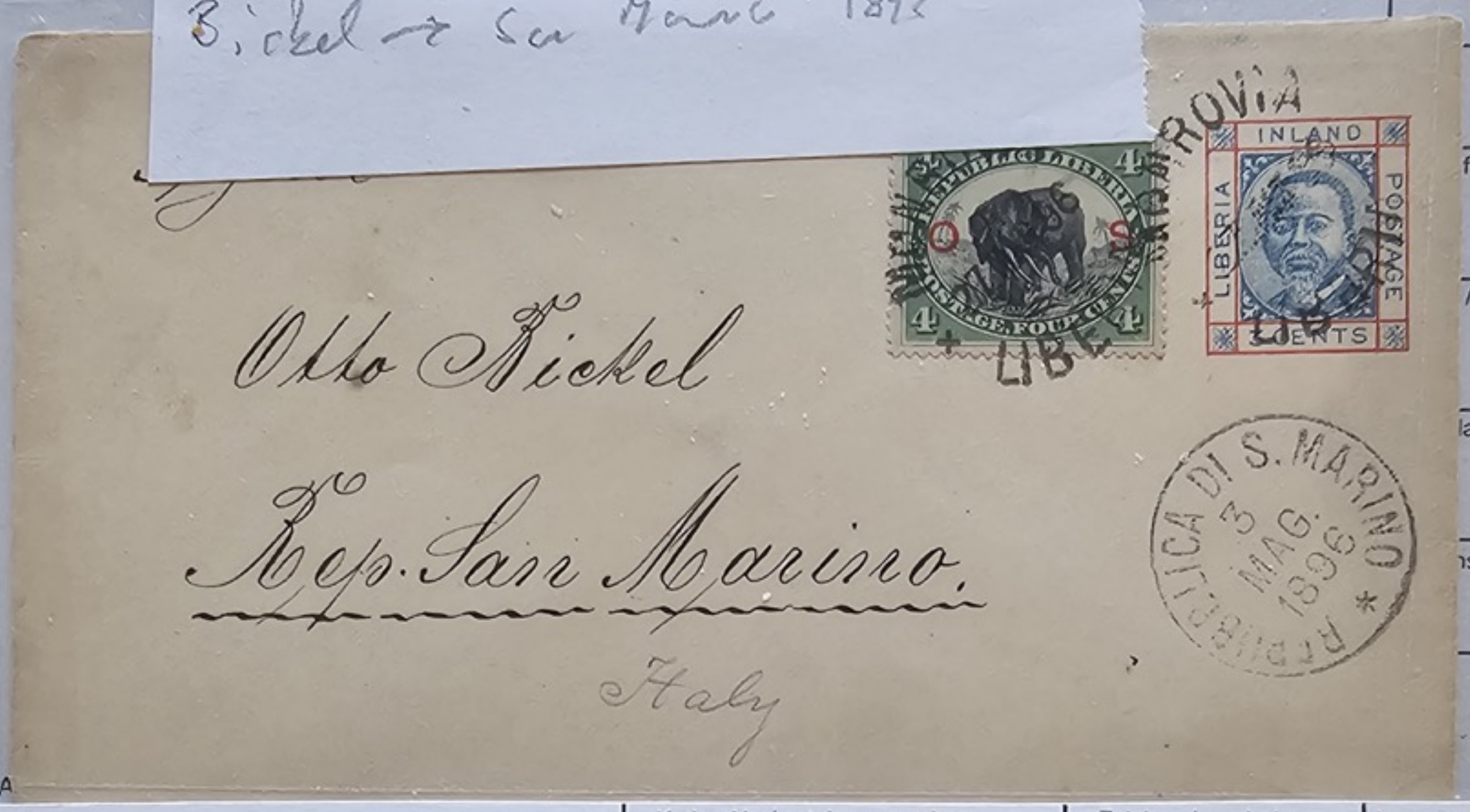

Gebiet / country / topic	Katlog-Nr. / cataloguenumber	Zeichen / symbols	Losnummer / lo
LIBERIA	H/G B 1 u.a.	GA	

1896, 3 c. postal stationery envelope with additional franking 2 c. official stamp, used from „MONROVIA LIBERIA 27.MAR." cds. to San Marino with arrival mark, fine

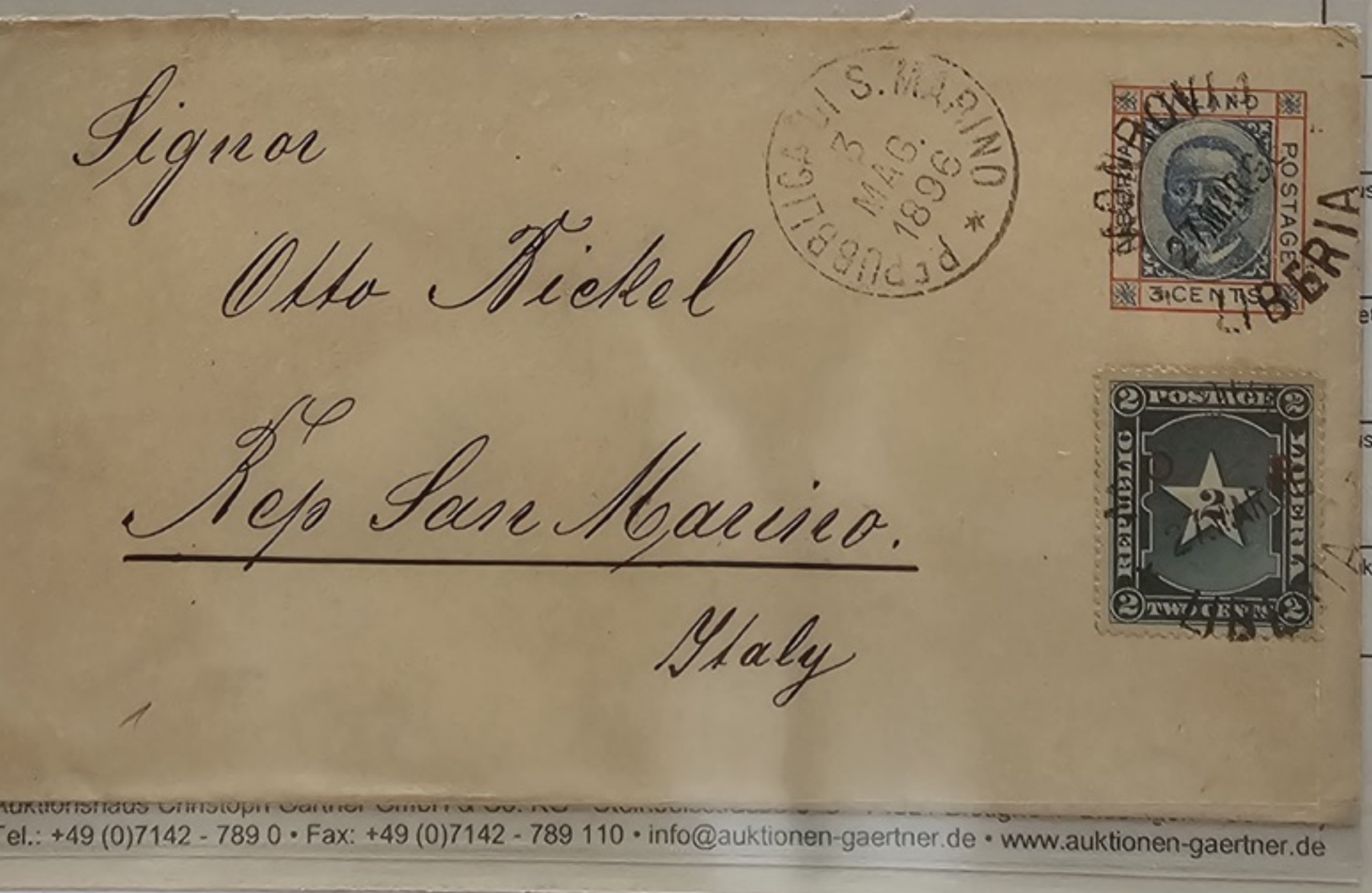

Auktionen
Tel.: +49 (0)7142 - 789 0 • Fax: +49 (0)7142 - 789 110 • info@auktionen-gaertner.de • www.auktionen-gaertner.de

1891 (Contd.)

UNION POSTALE UNIVERSELLE

LIBERIA

THE ADDRESS ONLY TO BE WRITTEN ON THIS SIDE

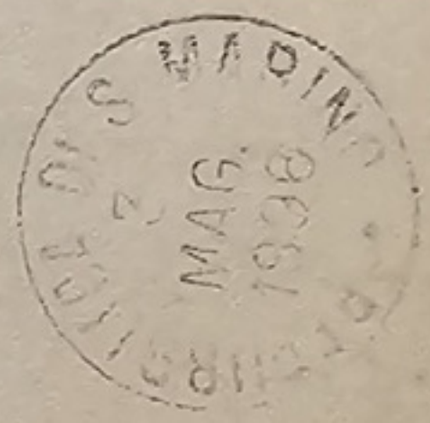

Signor
Otto Rickel
Rep San Marino.
Italy.

UNION POSTALE UNIVERSELLE

LIBERIA

THE ADDRESS ONLY TO BE WRITTEN ON THIS SIDE

Mrs.
Carl Fabricius

Hamburg
Rothenbaumchaussee

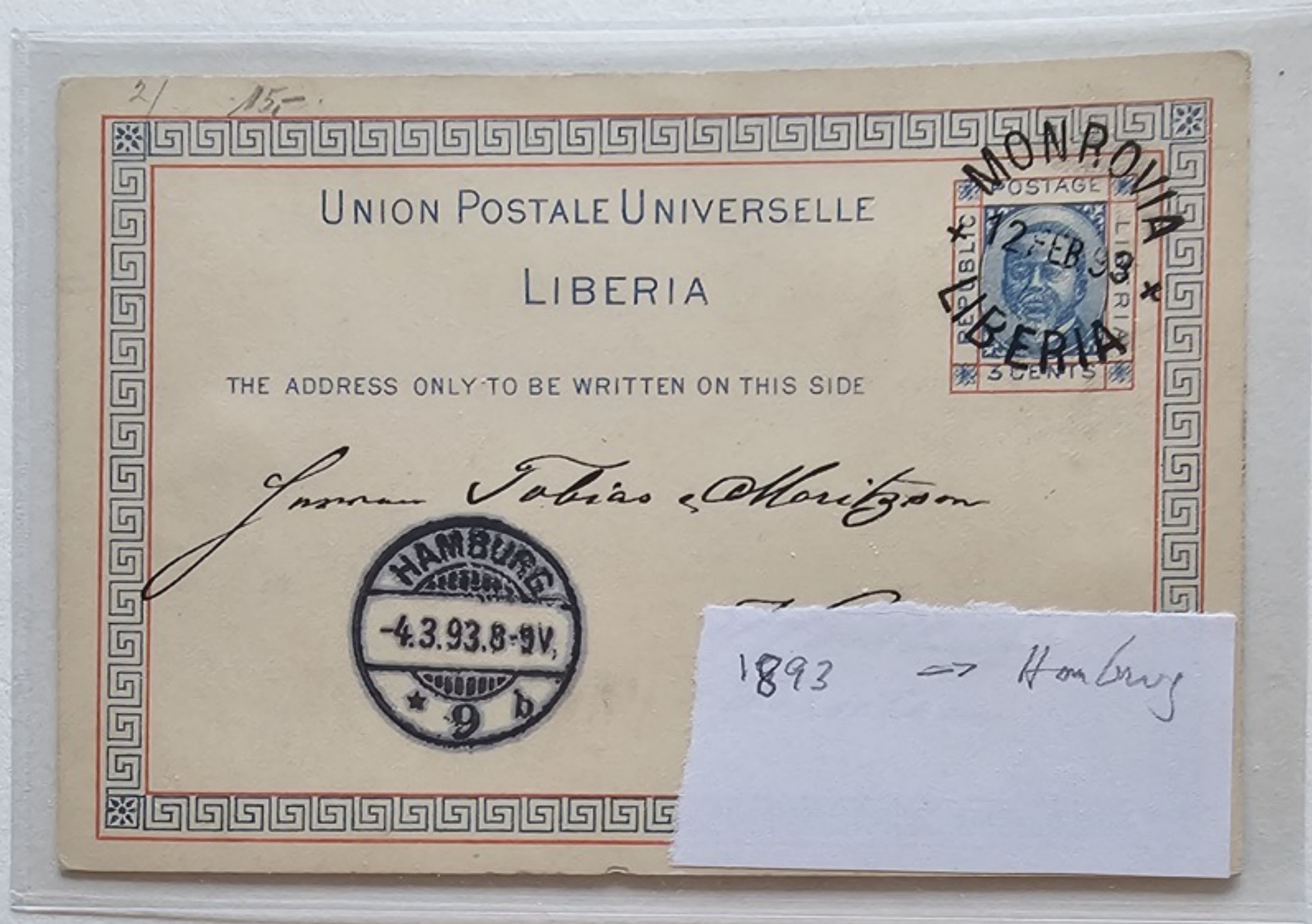

Gebiet	K.-Nr.	Zeichen
LIBERIA	P 4 23 BP	GA

1899 3 C. GSK m. Aufgabe-o "ROBERTSPORT" nach Osten u. weiter nach Braunschweig, vs.Ankunftsstempel

1892

UNION POSTALE UNIVERSELLE

LIBERIA

THE ADDRESS ONLY TO BE WRITTEN ON THIS SIDE.

UNION POSTALE UNIVERSELLE

LIBERIA

THE ADDRESS ONLY TO BE WRITTEN ON THIS SIDE.

WATERLOW & SONS, LIMITED, LONDON WALL, LONDON

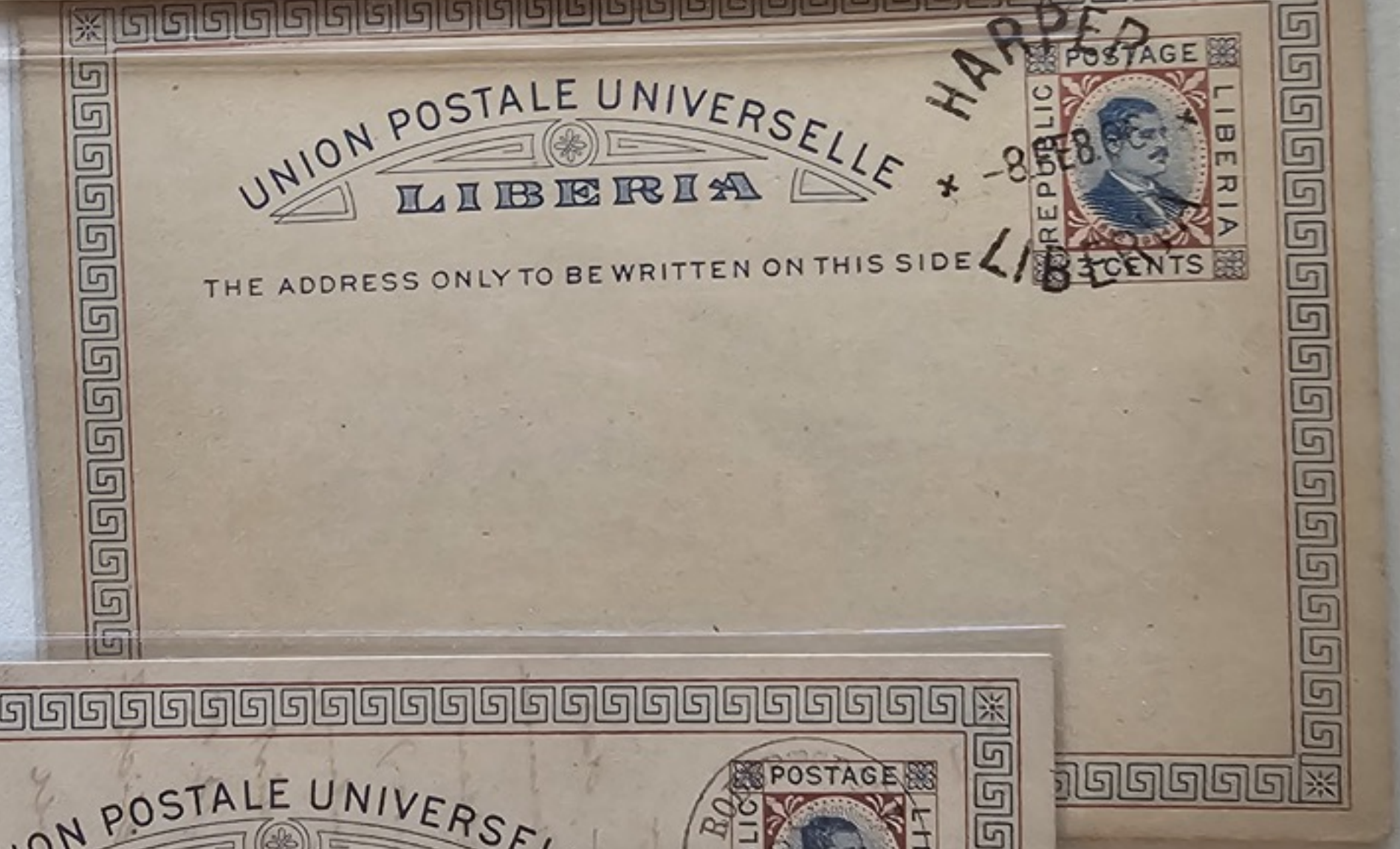

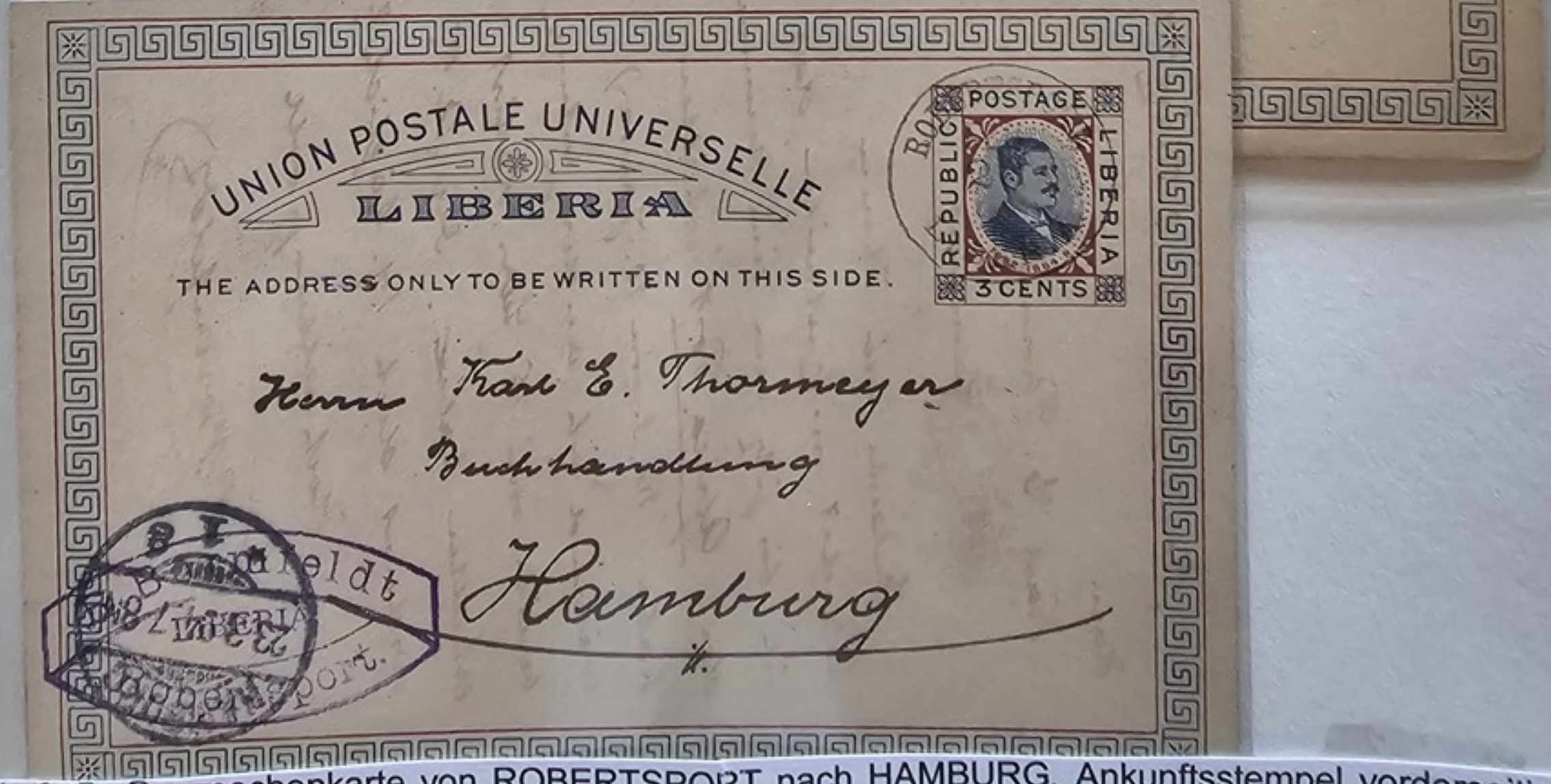

1894, 3 C. Ganzsachenkarte von ROBERTSPORT nach HAMBURG, Ankunftsstempel vorderseitig, Transitstempel "MONROVIA" rückseitig - No 15

1892 (Contd)

Routing from Cape Palmas Bern (CH)

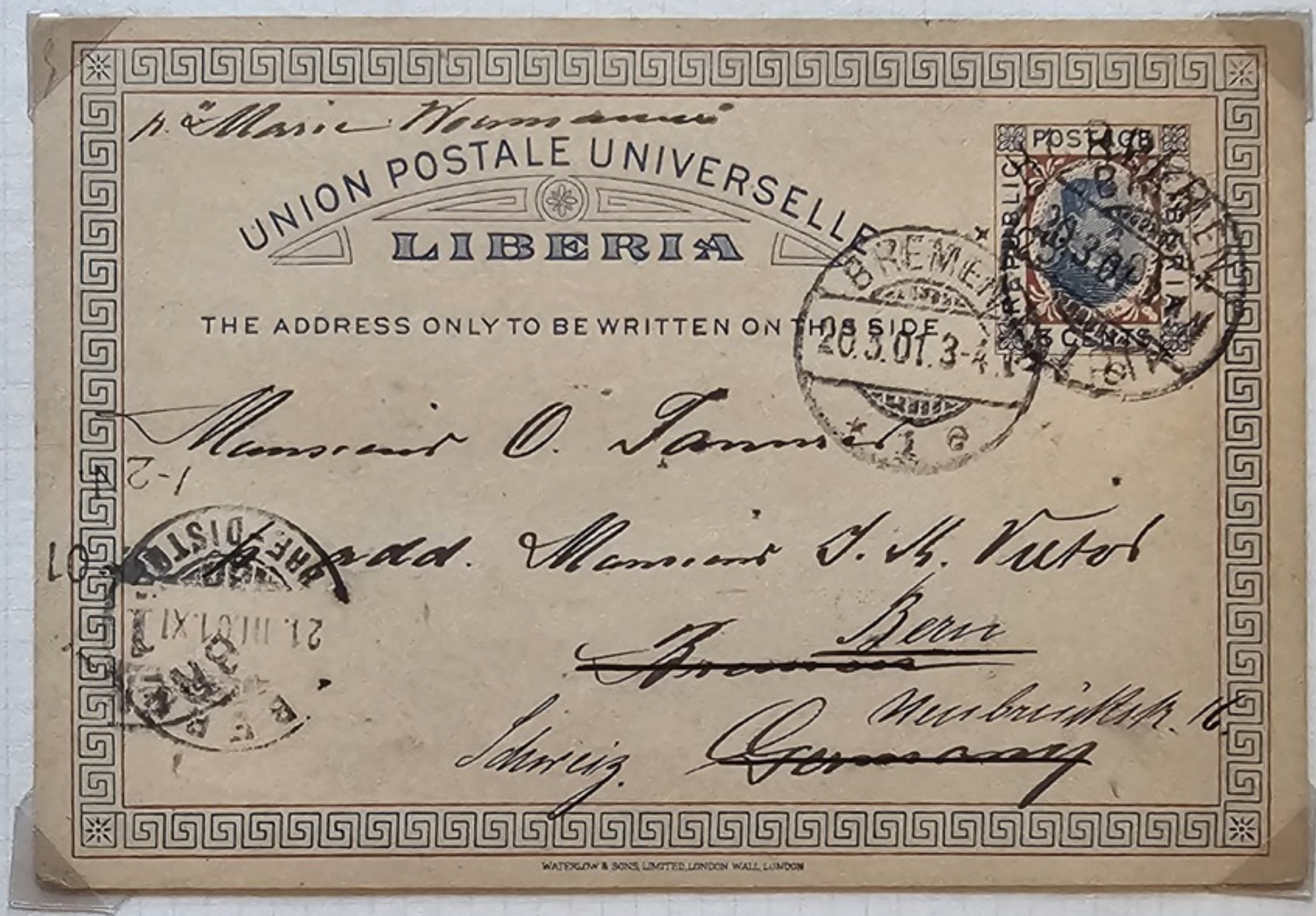

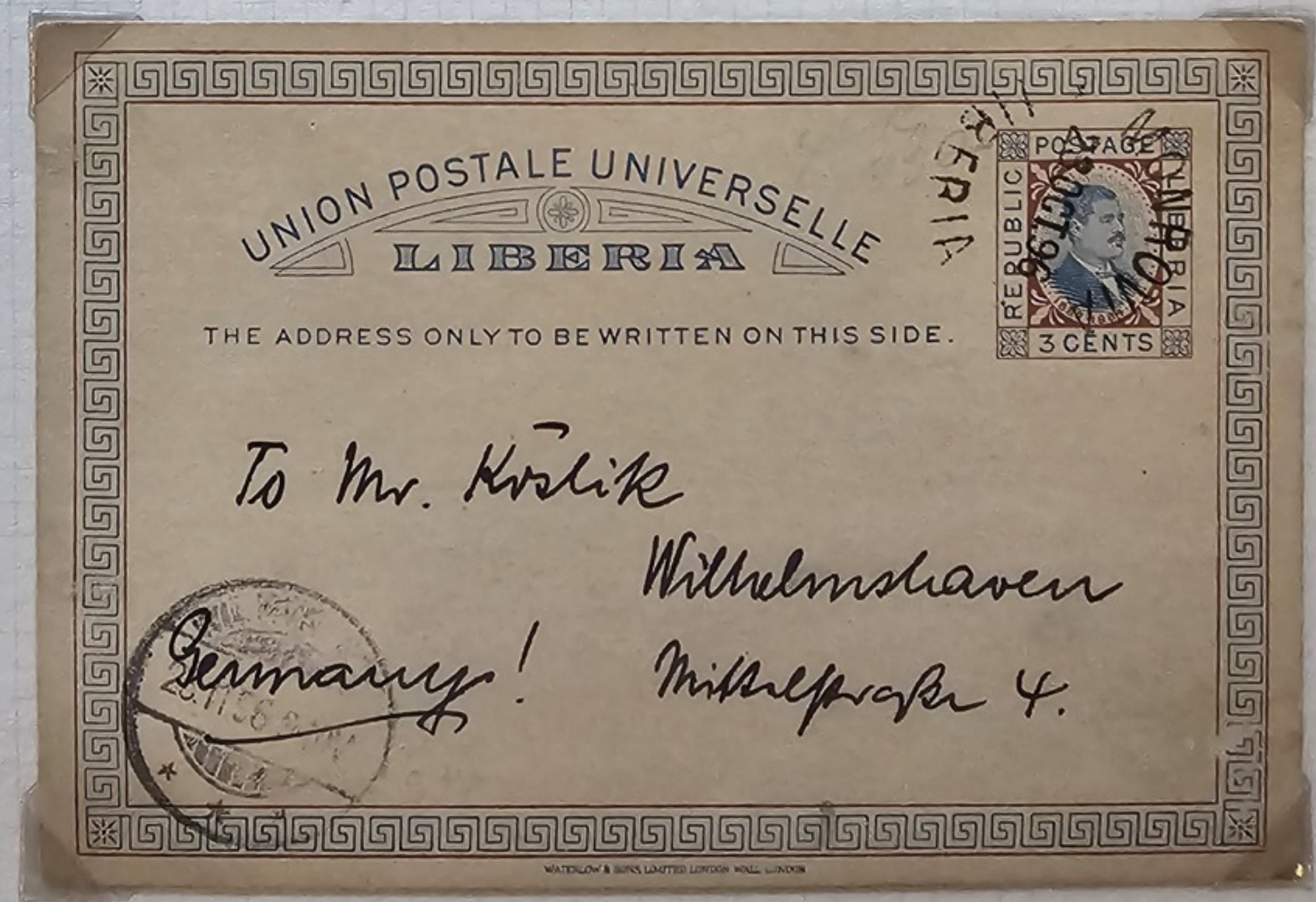

UNION POSTALE UNIVERSELLE

LIBERIA

THE ADDRESS ONLY TO BE WRITTEN ON THIS SIDE.

POSTAGE

3 CENTS

Mevrouw de Wed. J. le Roy

p. à. Mevrouw de Wed. Braam

Holland Lieu

Tolsteegingel Utrecht

150,-

WATERLOW & SONS, LIMITED, LONDON WALL, LONDON

1892 (Contd)

UNION POSTALE UNIVERSELLE

LIBERIA

THE ADDRESS ONLY TO BE WRITTEN ON THIS SIDE.

POSTAGE REPUBLIC LIBERIA 3 CENTS

45

MONROVIA LIBERIA

WATERLOW & SONS, LIMITED, LONDON WALL, LONDON

IDE.

POSTAGE REPUBLIC LIBERIA 3 CENTS

UNION POSTALE UNIVERSELLE

LIBERIA

THE ADDRESS ONLY TO BE WRITTEN ON THIS SIDE.

POSTAGE REPUBLIC LIBERIA 3 CENTS

GRAND BASSA JAN 02

2-1-1902

Herrn Ulrich Jüstrich

H. Aegeri

St. Gallen

PAID LIVERPOOL PACKET

U.N.T.R.

4

WATERLOW & SONS, LIMITED, LONDON WALL, LONDON

SIDE.

POSTAGE REPUBLIC LIBERIA 3 CENTS

MAR

MONROVIA LIBERIA

1892 (Contd.)

UNION POSTALE UNIVERSELLE
LIBERIA
THE ADDRESS ONLY TO BE WRITTEN ON THIS SIDE.
REPUBLIC OF LIBERIA
POSTAGE
3 CENTS
GRAND BASSA
24 FEB 93
LIBERIA
Rotterdamsche.
Rotterdam. —
The Netherlands. —
£15
WATERLOW & SONS, LIMITED, LONDON WALL, LONDON

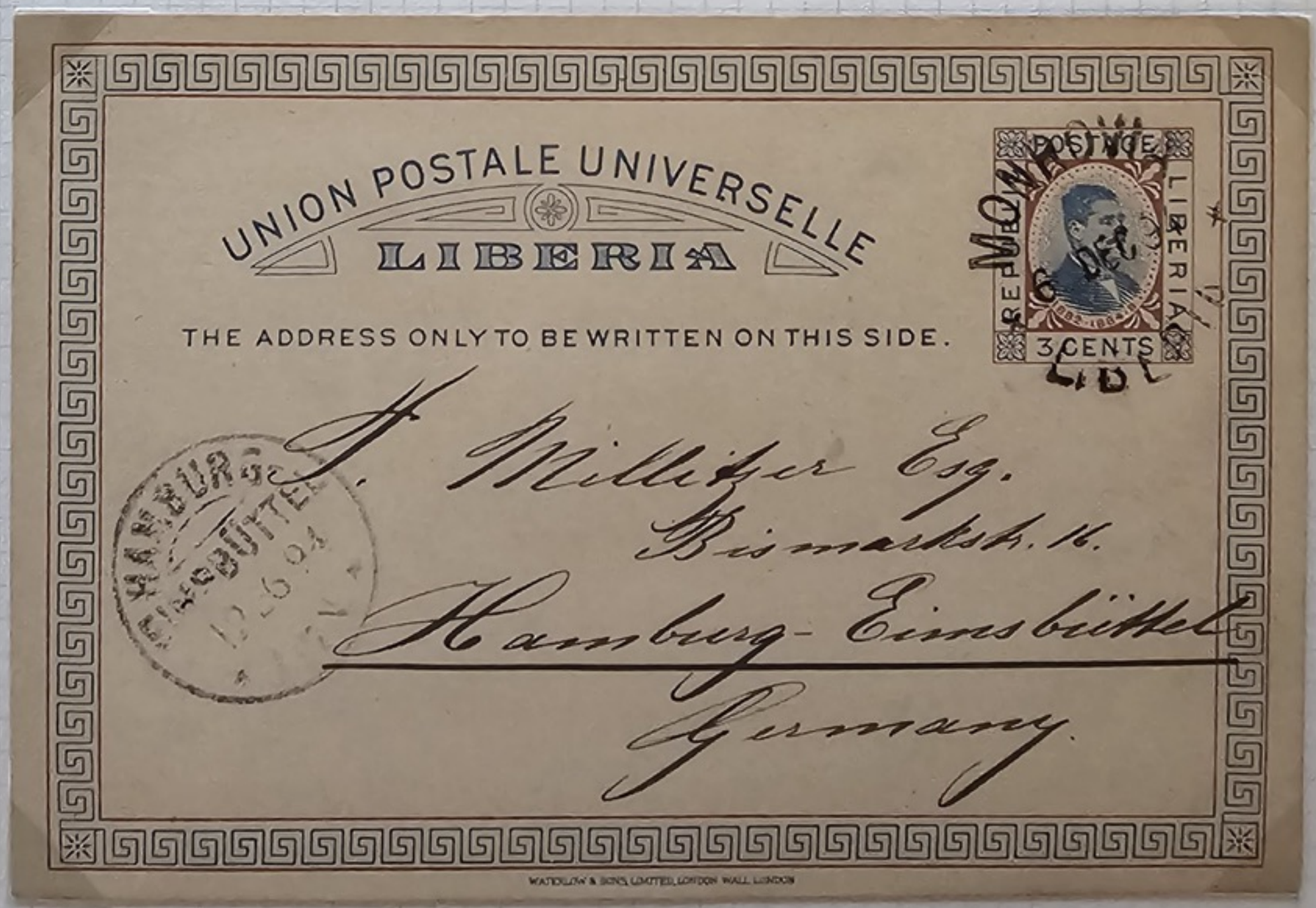
UNION POSTALE UNIVERSELLE
LIBERIA
THE ADDRESS ONLY TO BE WRITTEN ON THIS SIDE.
REPUBLIC OF LIBERIA
POSTAGE
3 CENTS
MONROVIA
HAMBURG
EINSBÜTTEL
12.6.94
F. Milliger Esq.
Bismarckstr. 16.
Hamburg-Einsbüttel
Germany.
WATERLOW & SONS, LIMITED, LONDON WALL, LONDON

1894

UNION POSTALE UNIVERSELLE

LIBERIA

THE ADDRESS ONLY TO BE WRITTEN ON THIS SIDE.

POSTAGE REPUBLIC LIBERIA 3 CENTS

WATERLOW & SONS LIMITED LONDON WALL LONDON

UNION POSTALE UNIVERSELLE

LIBERIA

THE ADDRESS ONLY TO BE WRITTEN ON THIS SIDE.

POSTAGE REPUBLIC LIBERIA 3 CENTS

MONROVIA LIBERIA 2 APR 94

HAMBURG 13 5 94

Herrn Heinr. Mayer
Gastwirthschaft Grüstrw
Germany Hamburg
Grüstrwstraße 89 & 90
Zimmerbüttel

WATERLOW & SONS LIMITED LONDON WALL LONDON

1896

v. Monrovia
via Accra
Lome n. Klein-Popo

UNION POSTALE UNIVERSELLE

LIBERIA

THE ADDRESS ONLY TO BE WRITTEN ON THIS SIDE.

POSTAGE REPUBLIC LIBERIA 3 CENTS

MONROVIA LIBERIA 17 JAN 95

POSTAMT KEETMANSHOOP 10 2 95

ACCRA A FE 5 95

LOME TOGOGEBIET 92

Franco
C. von Hagen
Lebe
Togo

WATERLOW & SONS LIMITED LONDON WALL LONDON

N

225

LIBERIA - TOGO 1901 Usage of 1892 half of 3c+3c blue postal stationery card up-rated for use to Togo with 1897 3c red & green (SG 15) specifically issued for Inland postage; tied by Harper cds. Scarce, H&G 5. HG 5 17.50

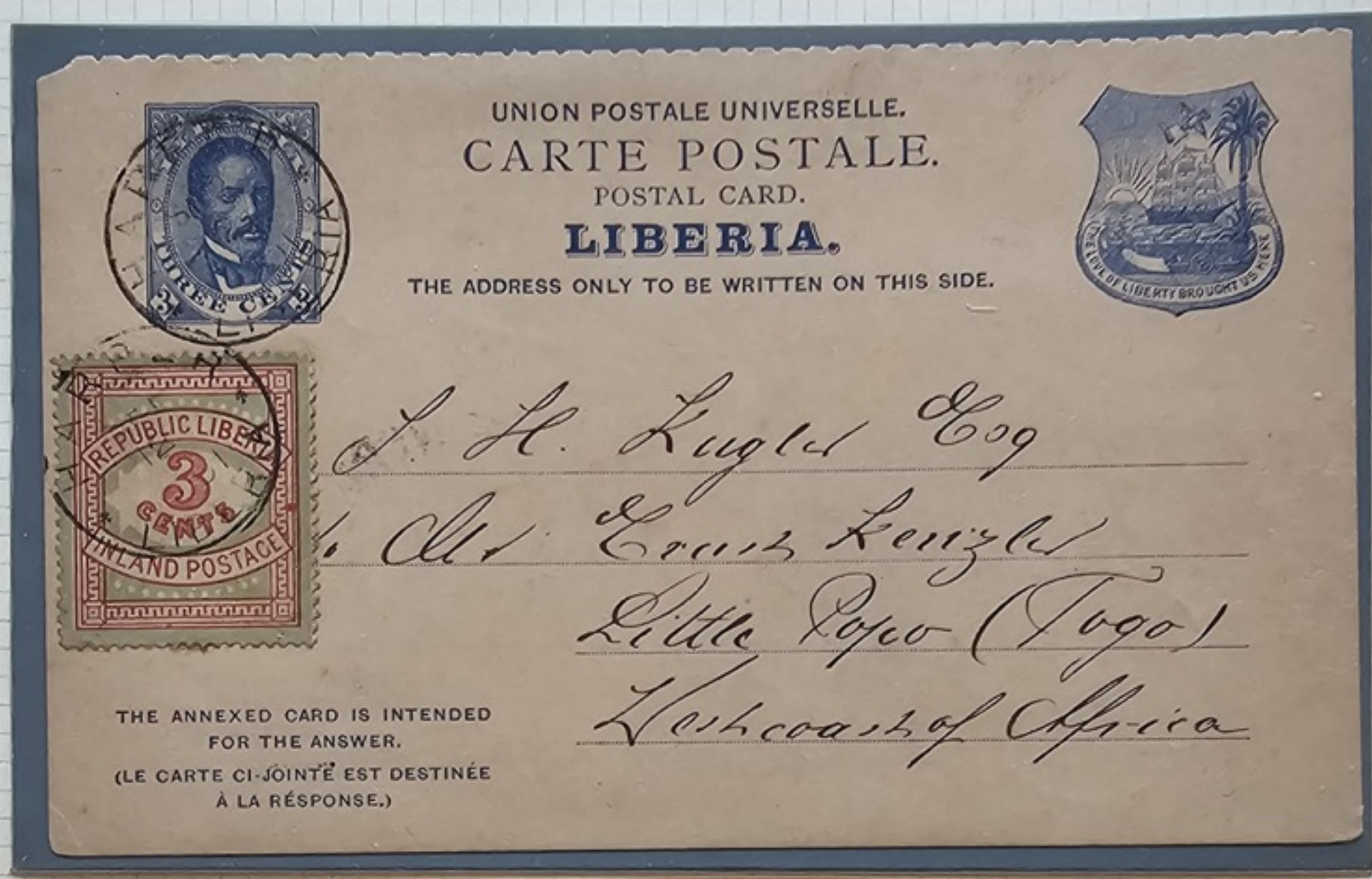

LIBERIA	P 5 F	GA

1898, GSK 3 C blau (Fragekarte) ab Monrovia n. BUUS (Gitter Steg - K2), Schweiz, interess. Stück!

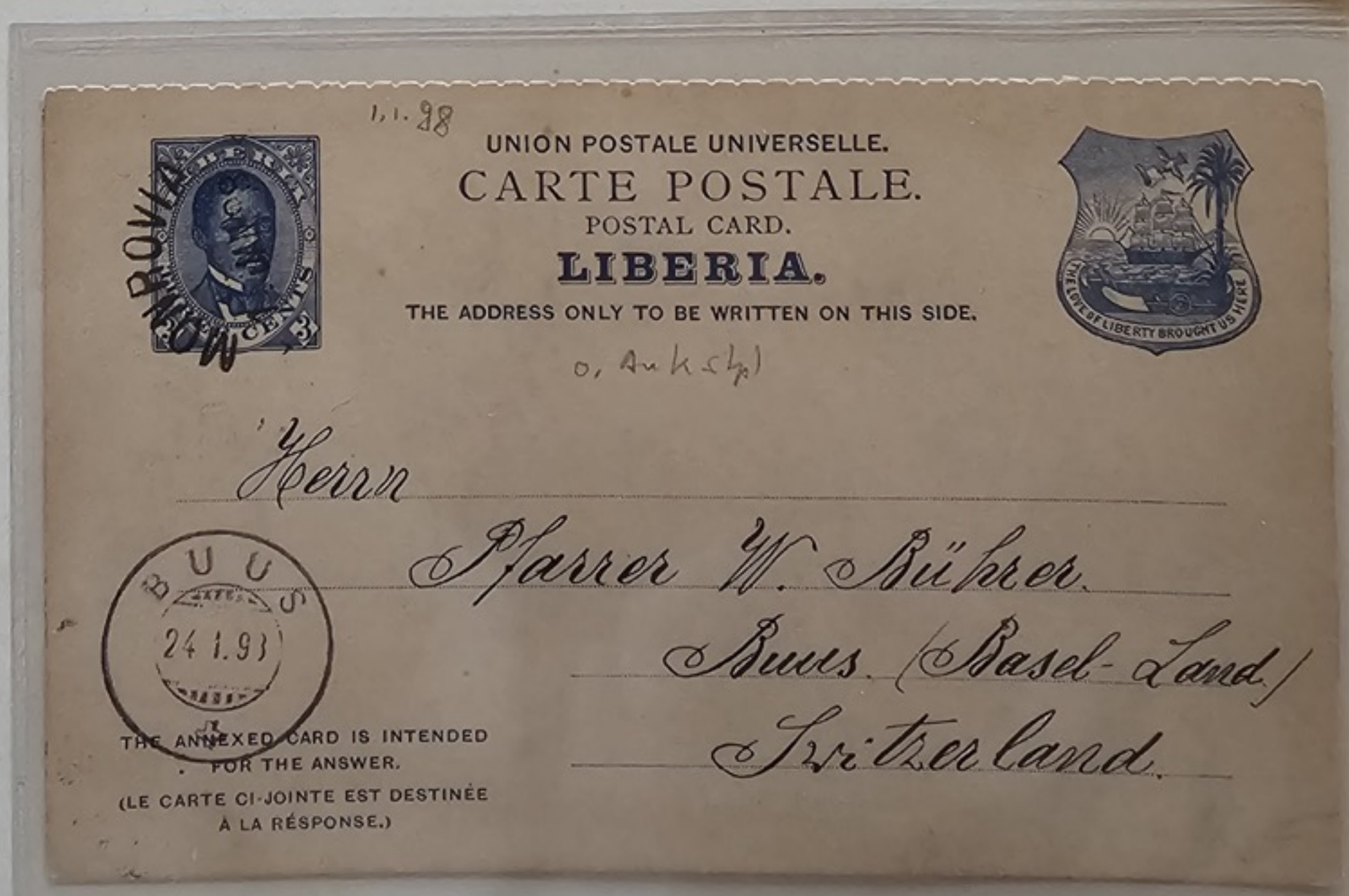

POSTAL REPLY

1892

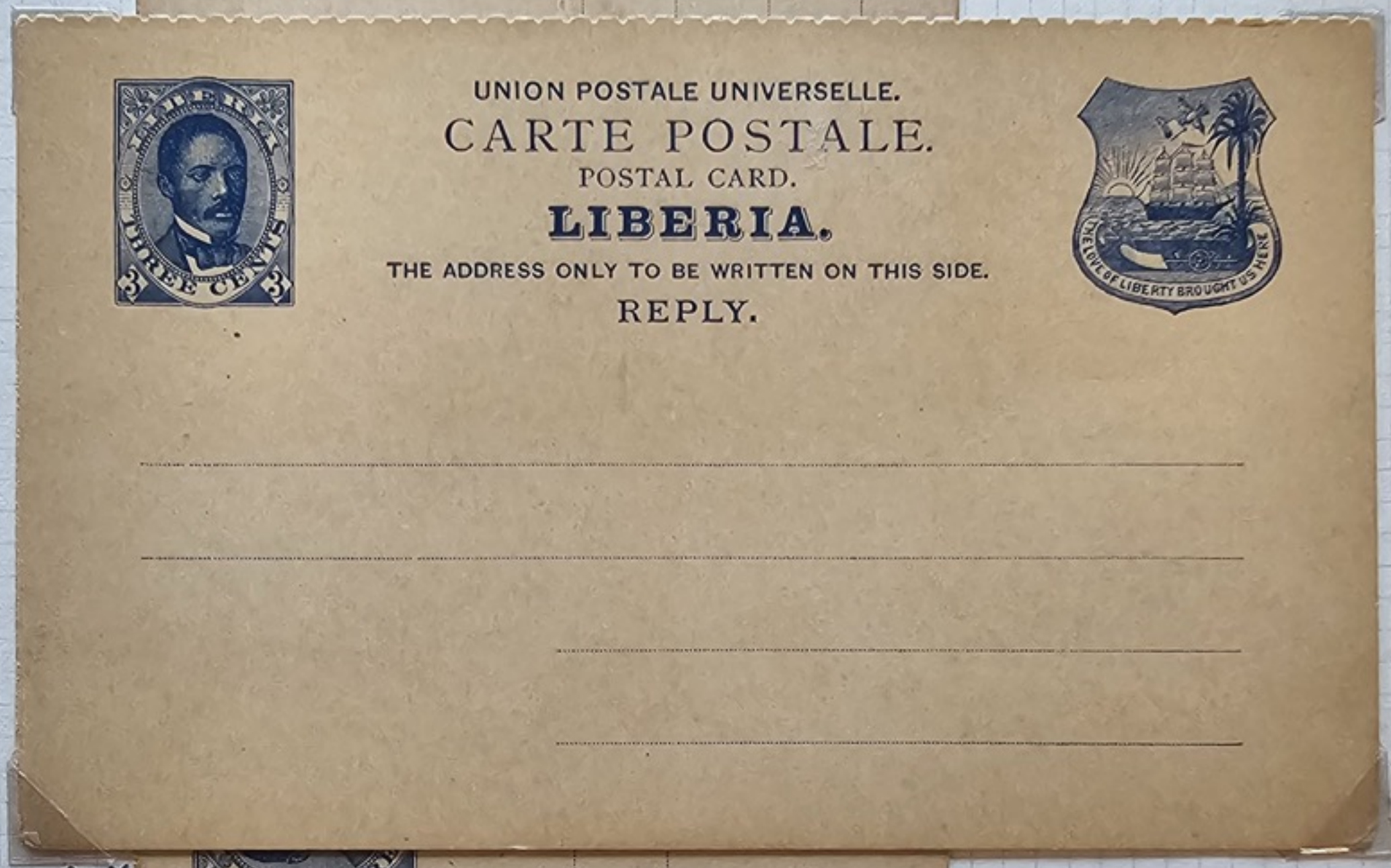

Buff

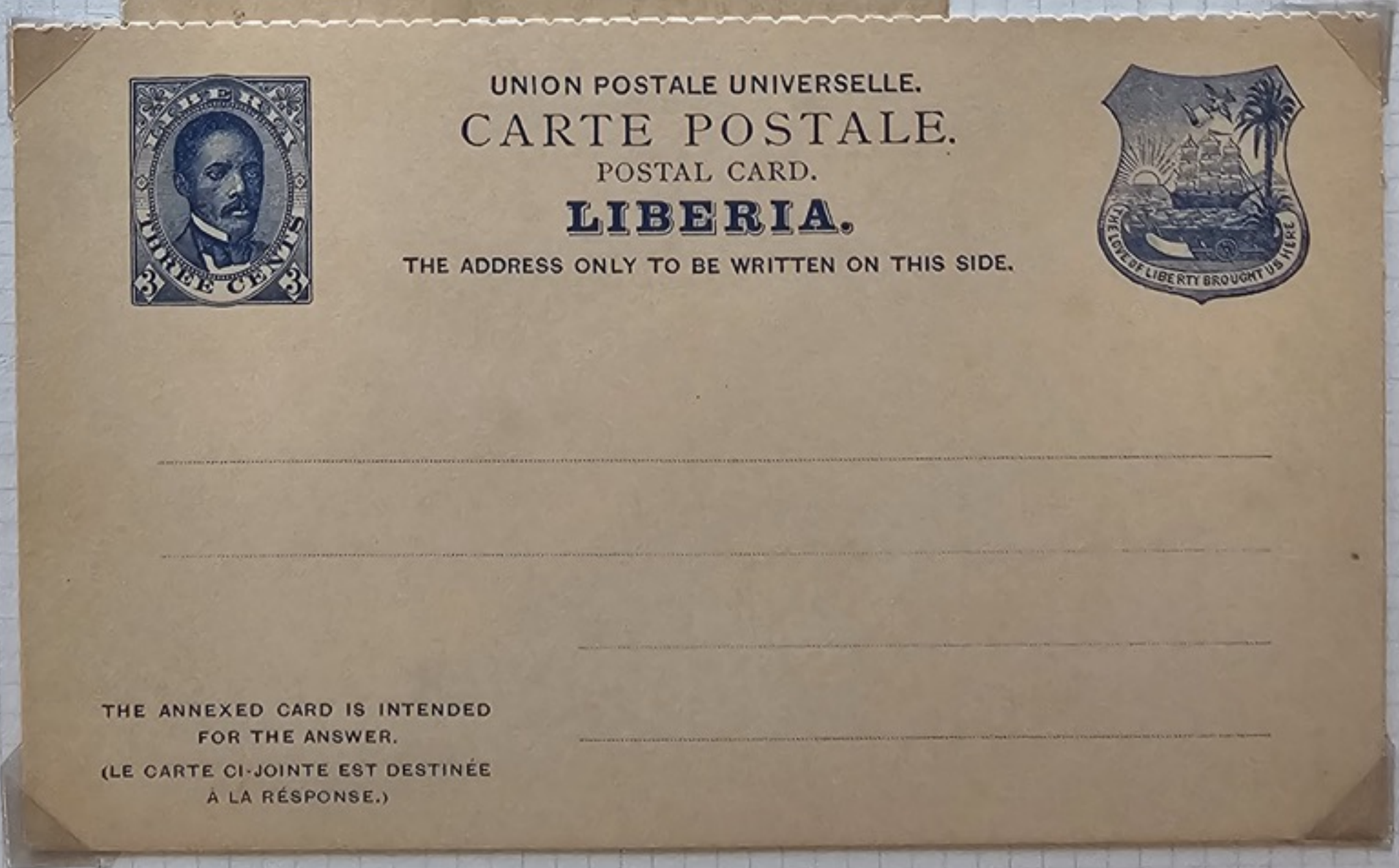

Cream.

LIBERIA	P	GA

3 C. blau Antwortteil von Doppelkarte gebraucht mit Stpl. "LIMBACH Sachsen 16.2.98" an Schiffsadresse durch das Kais. Hofpostamt, Vermerk "Soldatenbrief Eigene Angelegenheit des Empfängers", kl. Eckmgl.

	49750
	Einzellos
	5041
Ausruf / startingprice	150 €
Bieter / bidder	
Zuschlag / hammerprice	

140
35
220

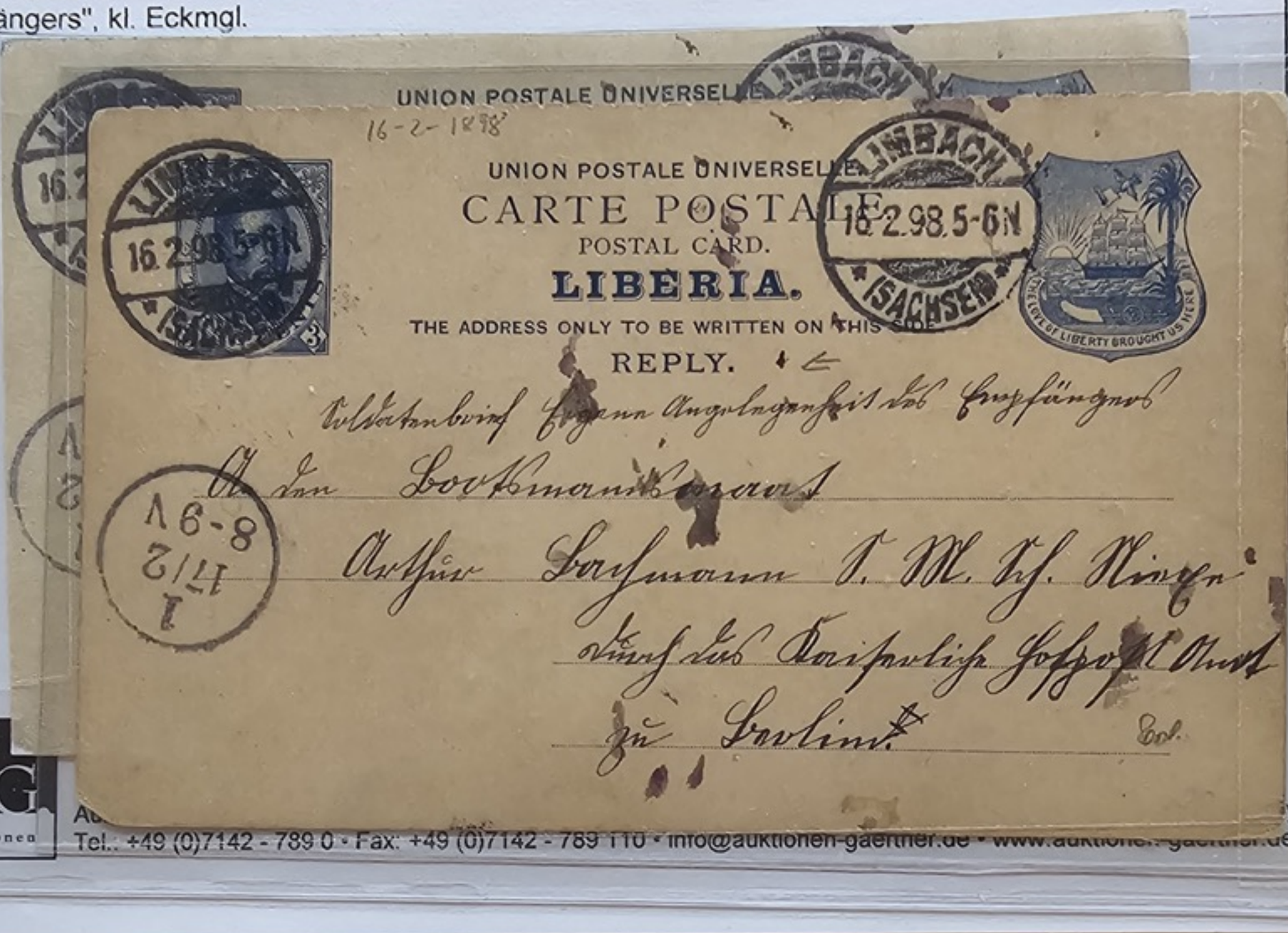

Auktionen
Tel.: +49 (0)7142 - 789 0 · Fax: +49 (0)7142 - 789 110 · info@auktionen-gaertner.de · www.auktionen-gaertner.de

LIBERIA		GA

1898, 3 c postal card (defective bottom corner - otherwise very fine) send from „SINOE 23.1.1898" to San Remo/Italy and cancelled by very rare „SCHIFFSBRIEF/PAQUEBOT ÜBER HAMBURG"

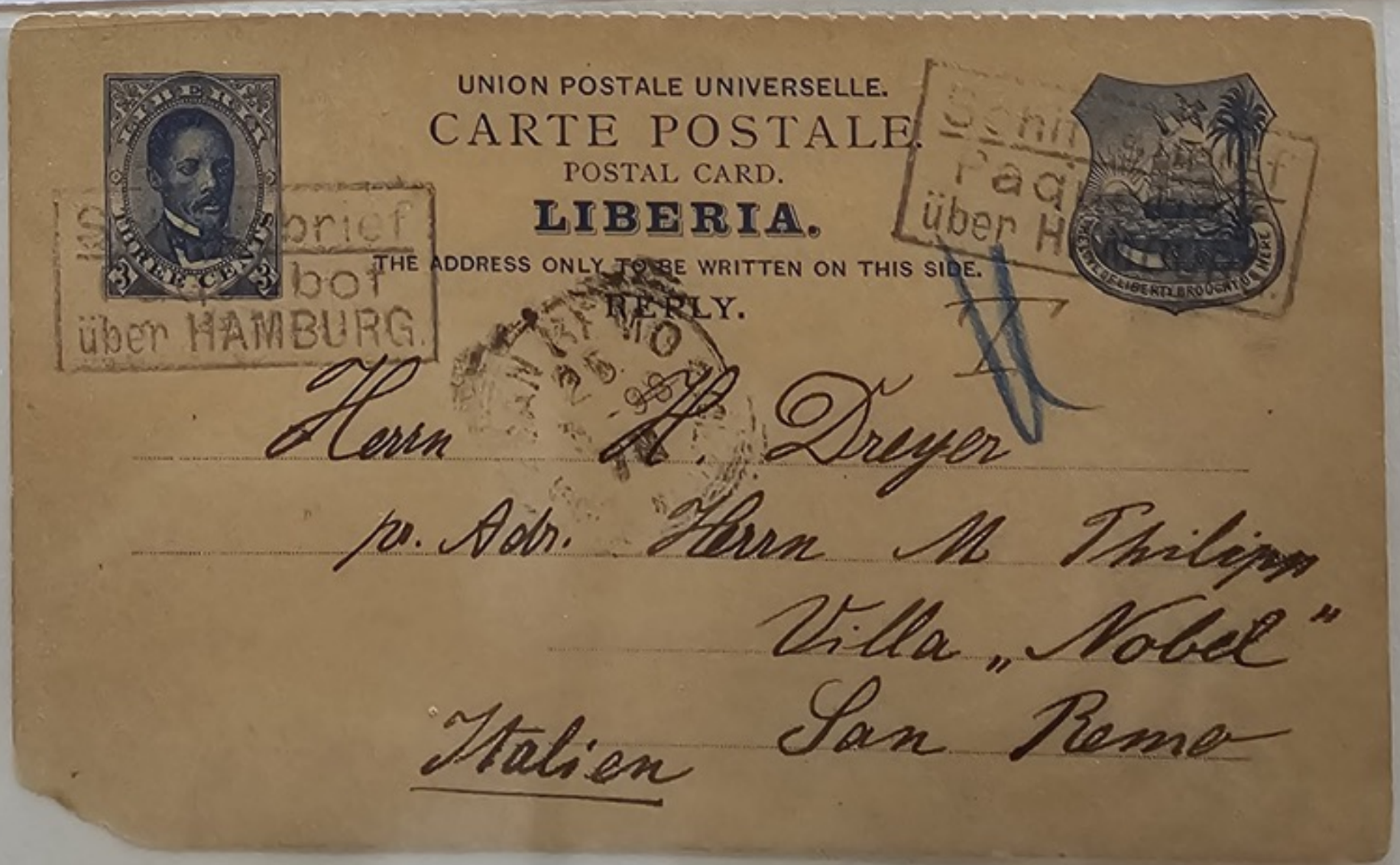

UNION POSTALE UNIVERSELLE.
CARTE POSTALE.
POSTAL CARD.
LIBERIA.
THE ADDRESS ONLY TO BE WRITTEN ON THIS SIDE.
REPLY.
THREE CENTS
STADE
7.3.97. 7-8 N.
THE LOVE OF LIBERTY BROUGHT US HERE
H. C. Baumbach Esq
Gr Weg
WIECHERS & HELM.
Cape Palmas
via Hamburg.
Liberia West Africa
250

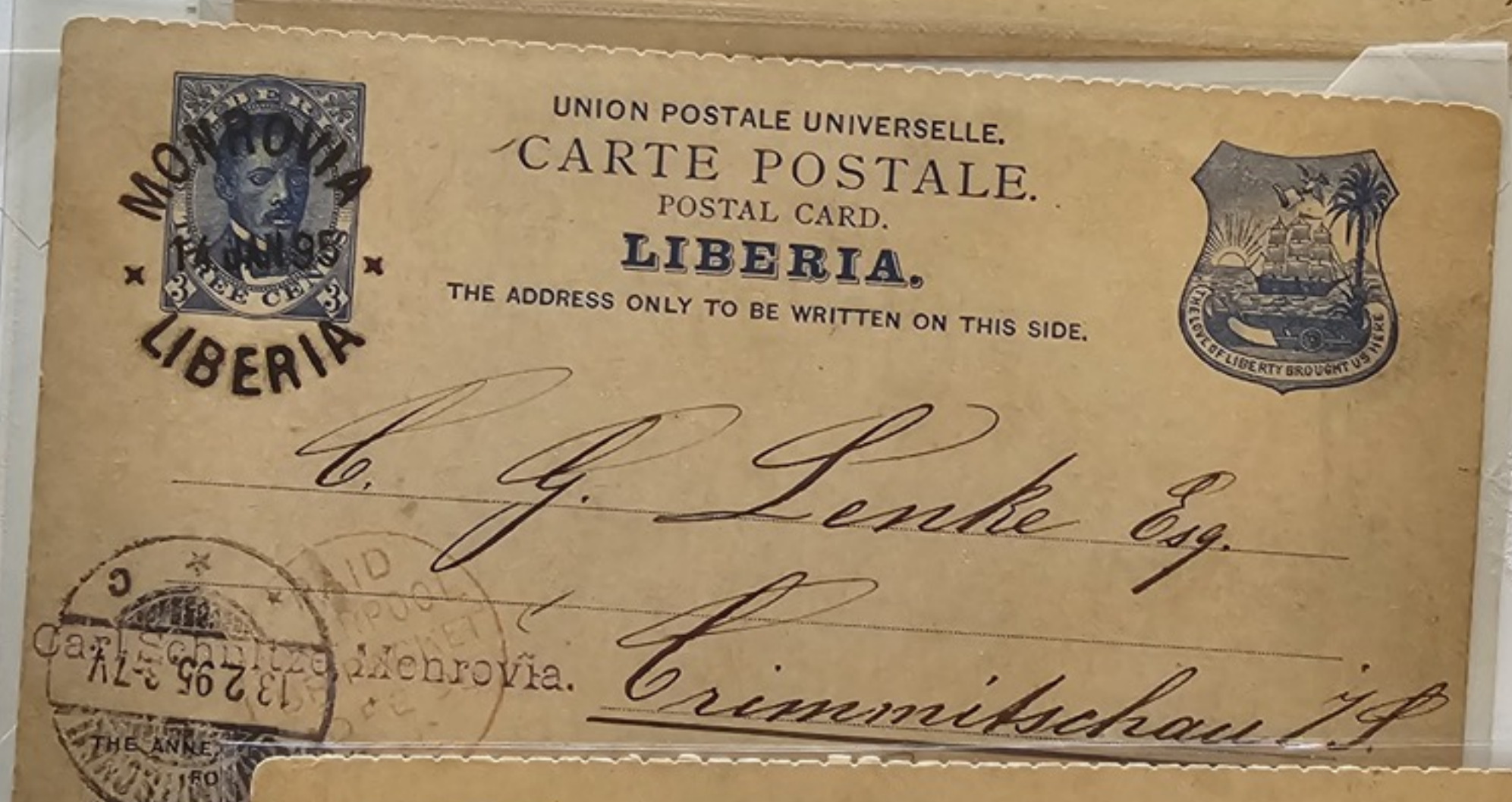
UNION POSTALE UNIVERSELLE.
CARTE POSTALE.
POSTAL CARD.
LIBERIA.
THE ADDRESS ONLY TO BE WRITTEN ON THIS SIDE.
THREE CENTS
MONROVIA
LIBERIA
THE LOVE OF LIBERTY BROUGHT US HERE
C. G. Lenke Esq.
Carl Schultze Monrovia.
Crimmitschau i/S
13 2 95 7-7V

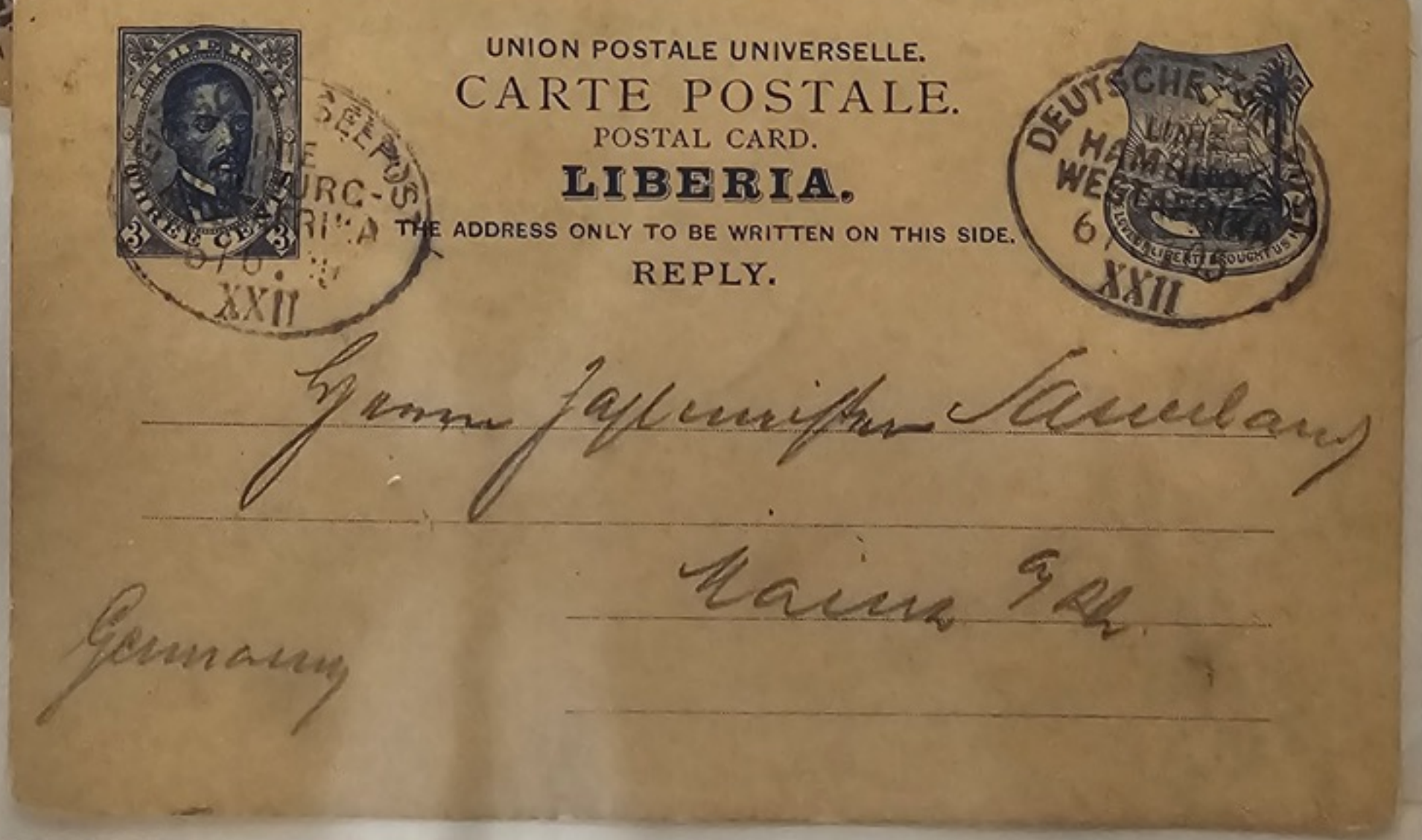
UNION POSTALE UNIVERSELLE.
CARTE POSTALE.
POSTAL CARD.
LIBERIA.
THE ADDRESS ONLY TO BE WRITTEN ON THIS SIDE.
REPLY.
THREE CENTS
XXII
DEUTSCHE
XXII
Gemm Jafunifer Sawlans
Main a/M
Germany

UNION POSTALE UNIVERSELLE.

CARTE POSTALE.

POSTAL CARD.

LIBERIA.

THE ADDRESS ONLY TO BE WRITTEN ON THIS SIDE.

1894

Herrn Geh. Rath Prof. Dr. von Kaetzler

Hochwohlgeboren

Heidelberg i/Bd.

Germany

(5)

THE ANNEXED CARD IS INTENDED FOR THE ANSWER.

(LE CARTE CI-JOINTE EST DESTINÉE À LA RÉSPONSE.)

UNION POSTALE UNIVERSELLE.

CARTE POSTALE.

POSTAL CARD.

LIBERIA.

THE ADDRESS ONLY TO BE WRITTEN ON THIS SIDE.

REPLY.

~~Herrn Geheimrath Ritter von Kaetzler~~

PS 20.-

1892 (contd)

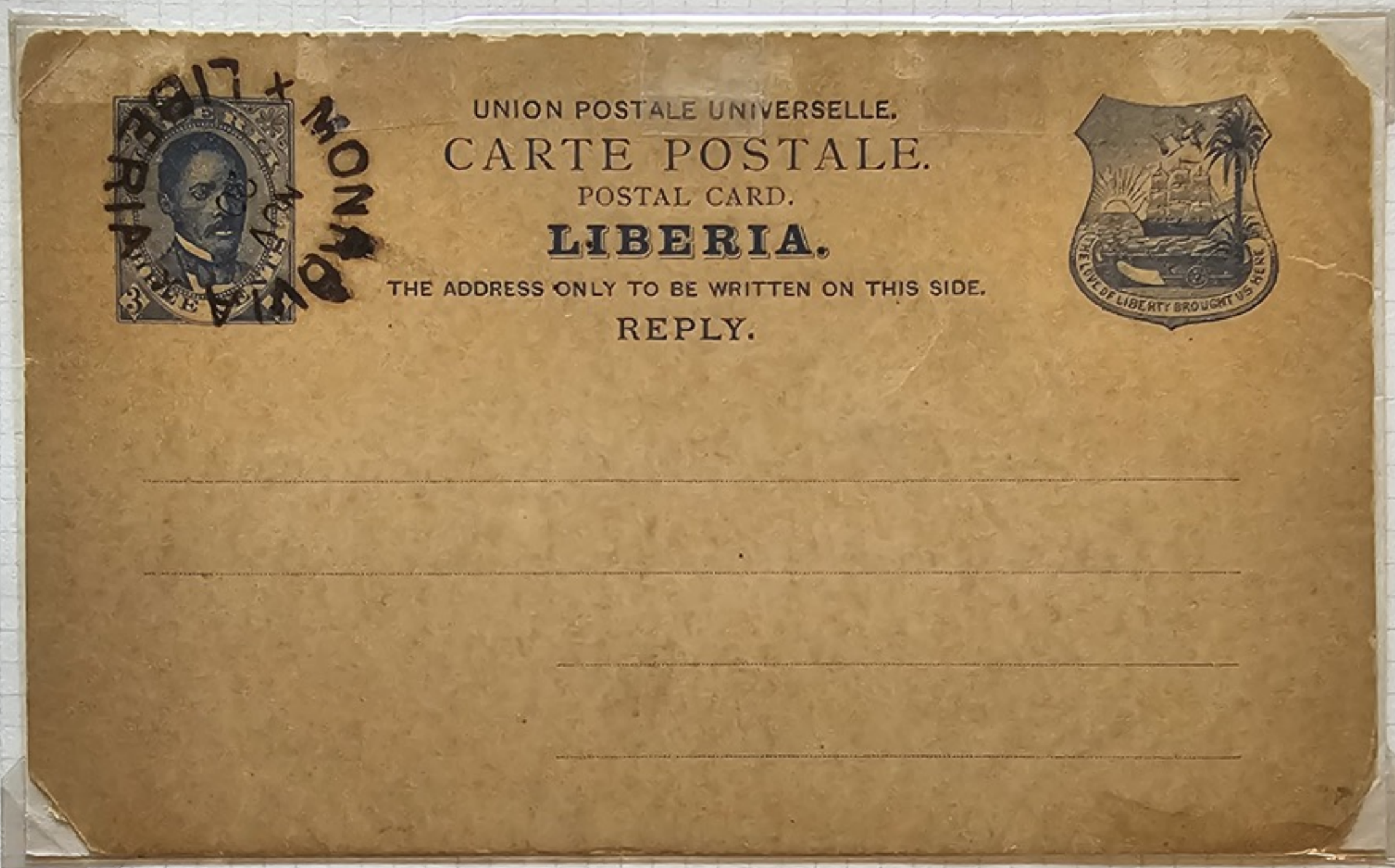

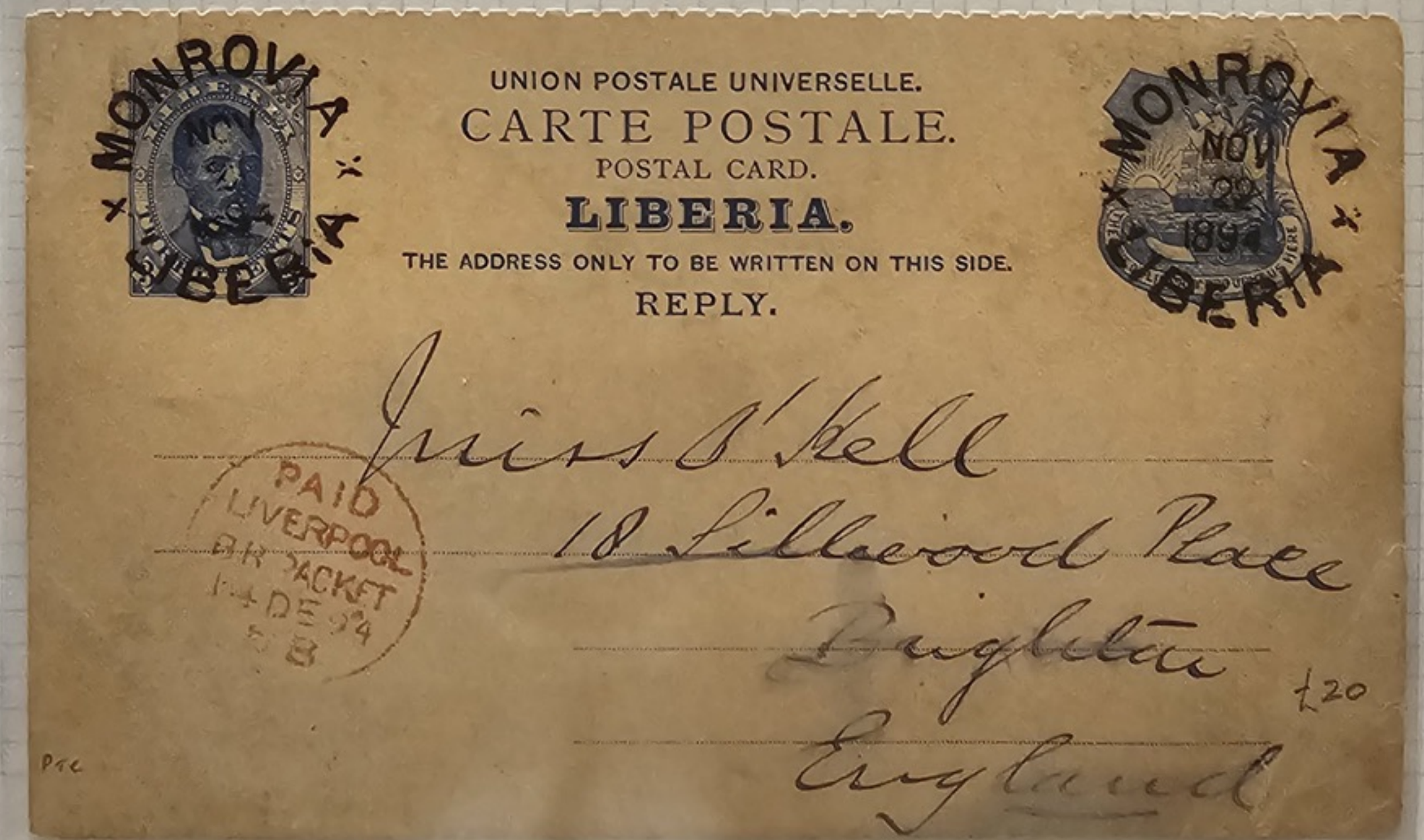

No 1

Germany.
LONDON STAMP EXCHANGE LTD
P O Box 74, Heathfield, East Sussex TN21 8PZ
Tel: +44(0)1435-862540 : Fax: +44(0)1435-865200
e-mail: auctions@proudlse.co..uk
Sale Date: 12th March 2004
Stuttgart.
7-7-92
→ Stuttgart
18-8
Harper
20.2.1906
→ Sekondi G.C.
G.C.
1894
1893
REPUBLIC
POSTAGE
ONE CENT
LIBERIA

WRAPPERS (Contd.)

1893 (Contd)

Buff

WRAPPERS

1893

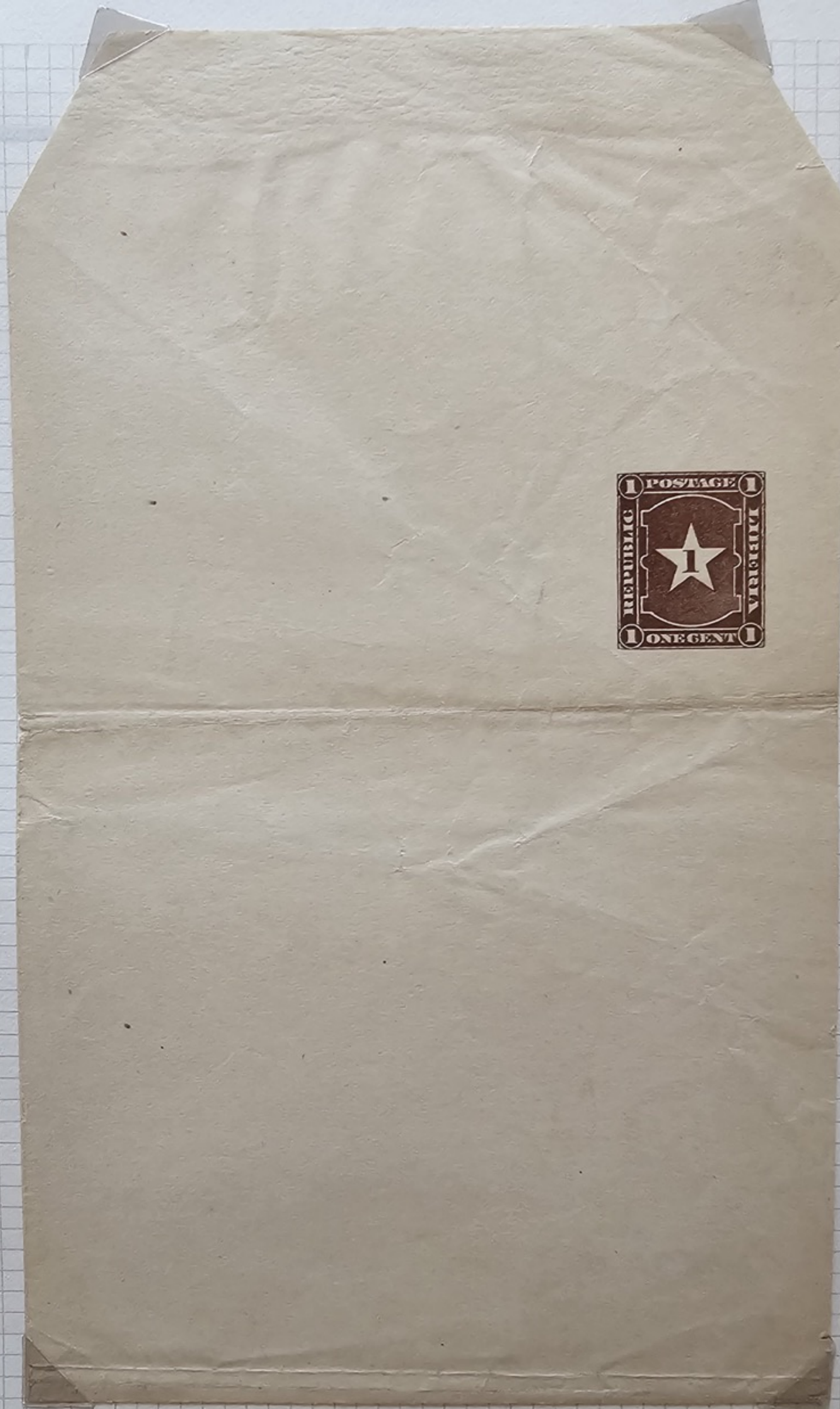

Cream.

1893 (Contd)

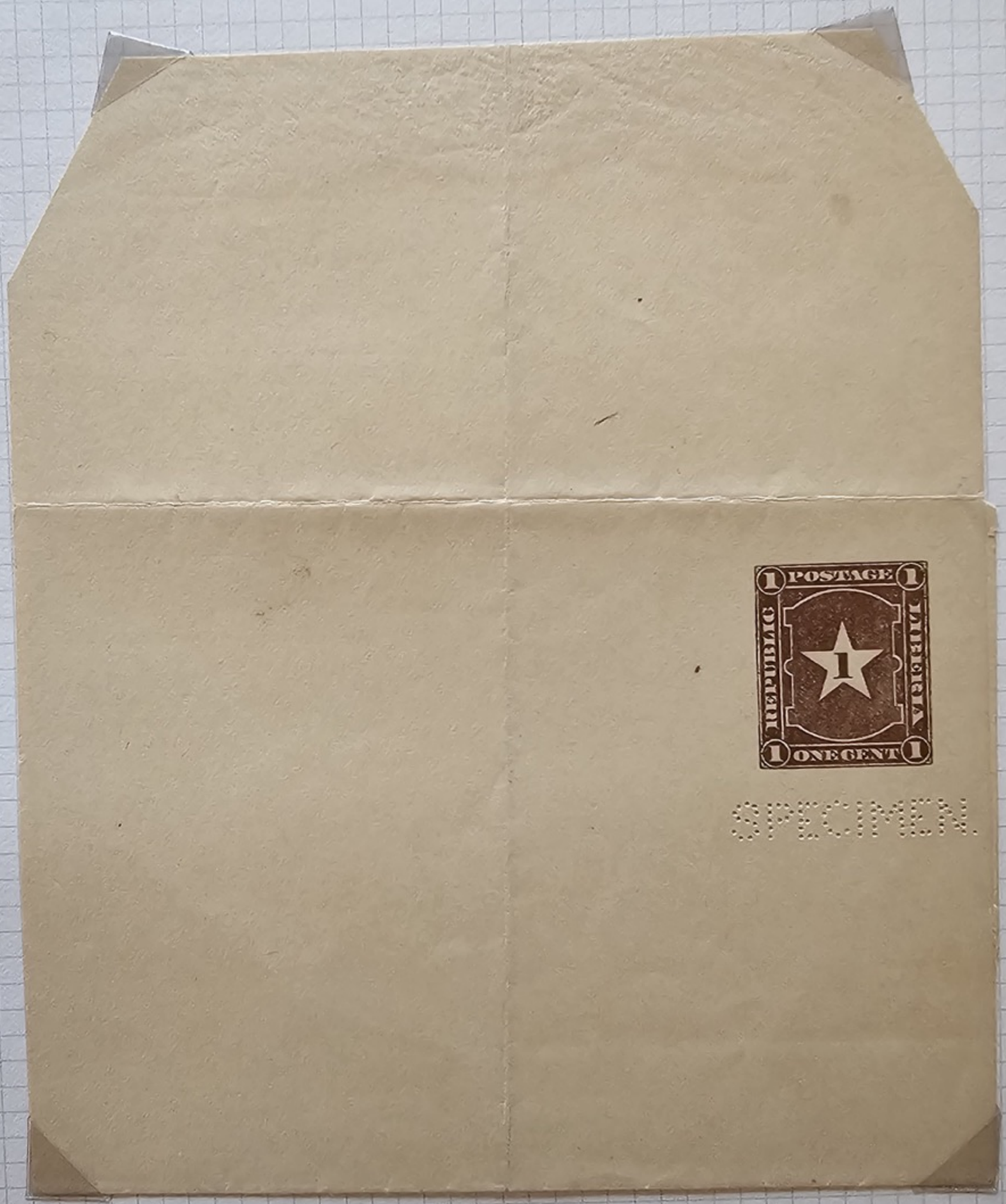

Perforated 'SPECIMEN'

'09 0801

MONROVIA
7. JAN 92
LIBERIA

Liberia

LETTER-CARD.

Hugo Grabo. Esqr.
Co. Carl Schultze, Esqr.
City of Monrovia
Republic of Liberia.

Kindes.
R.

INLAND.

60

Printed Matter!

~~LETTER-CARD~~.

MONROVIA
LIBERIA

Mstr.

Hermann Meyer

Dömitz a. d. Elbe.
Germany

INLAND.

90

Sept. 60

Printing

LETTER-CARD.

VIA BERIA

Verlag G. Mouska

Oppeln

Germany

/15

LETTER-CARD.

VIA LIBERIA

INLAND.

No 1 24.-

LETTER CARD

1892

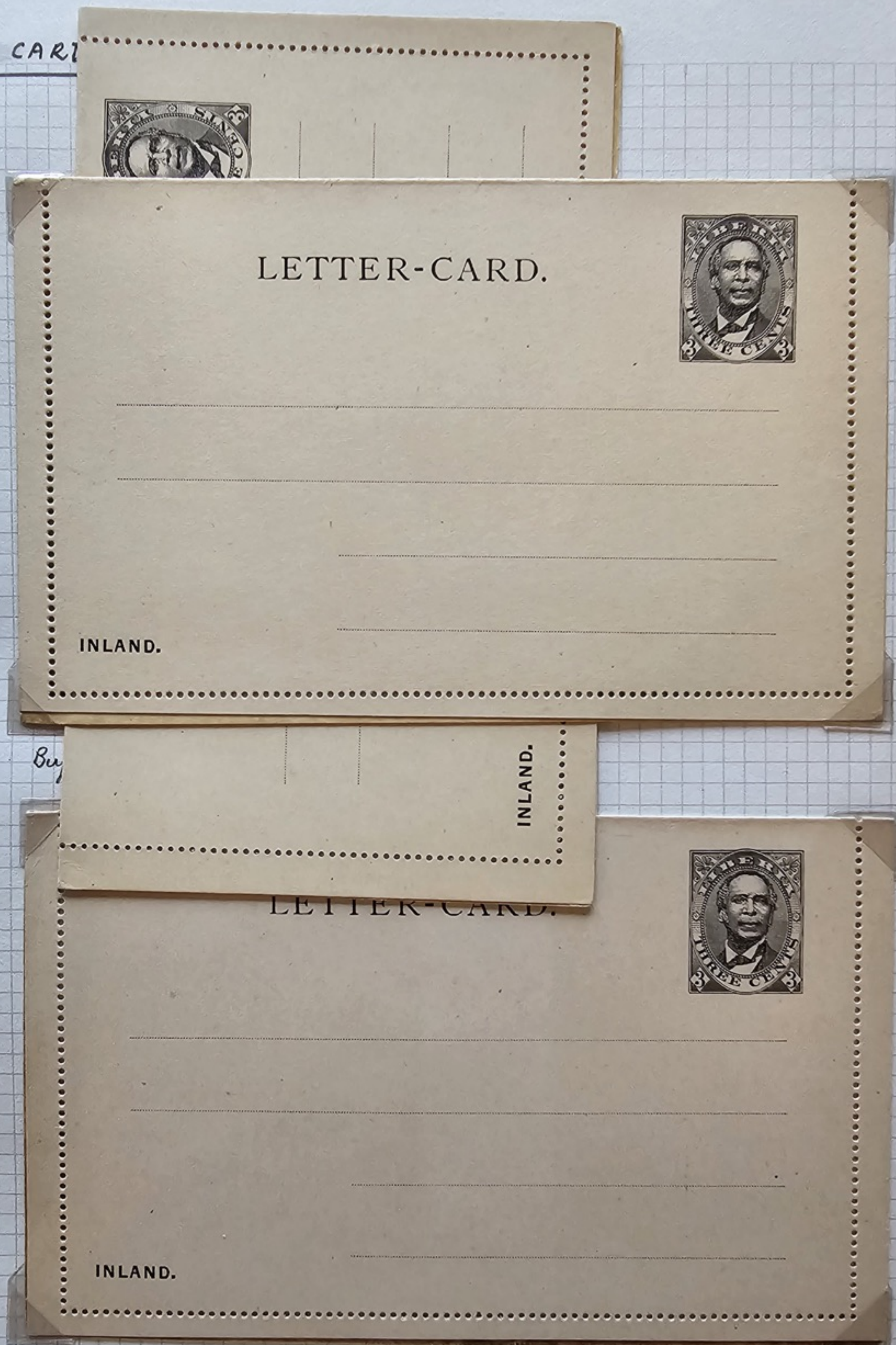

per Baakpost 30-1-1892

H. Geisenhof Esq.

Hannover

Germany

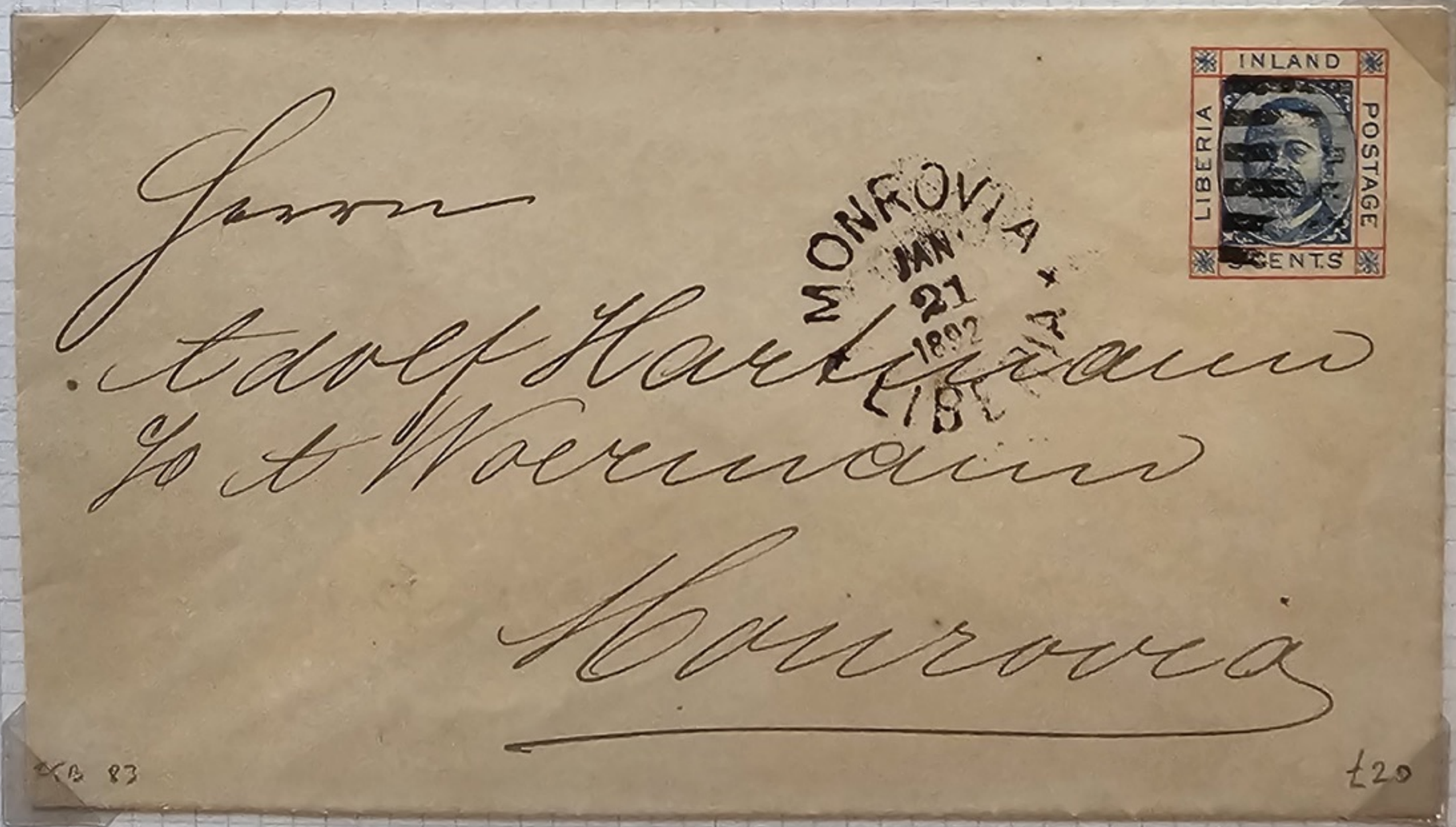

Local delivery

Herrn

Adolf Hartmann
c/o E. Waermann
Monrovia

MONROVIA
JAN 19 1892
LIBERIA

50

UNION POSTALE UNIVERSELLE

LIBERIA

THE ADDRESS ONLY TO BE WRITTEN ON THIS SIDE

Herrn
Rodadeus Pusson
Hannover
am Bahnhof 17

HANNOVER B
6
2
1
6-7 V

P3 40.-

1891 (Contd)

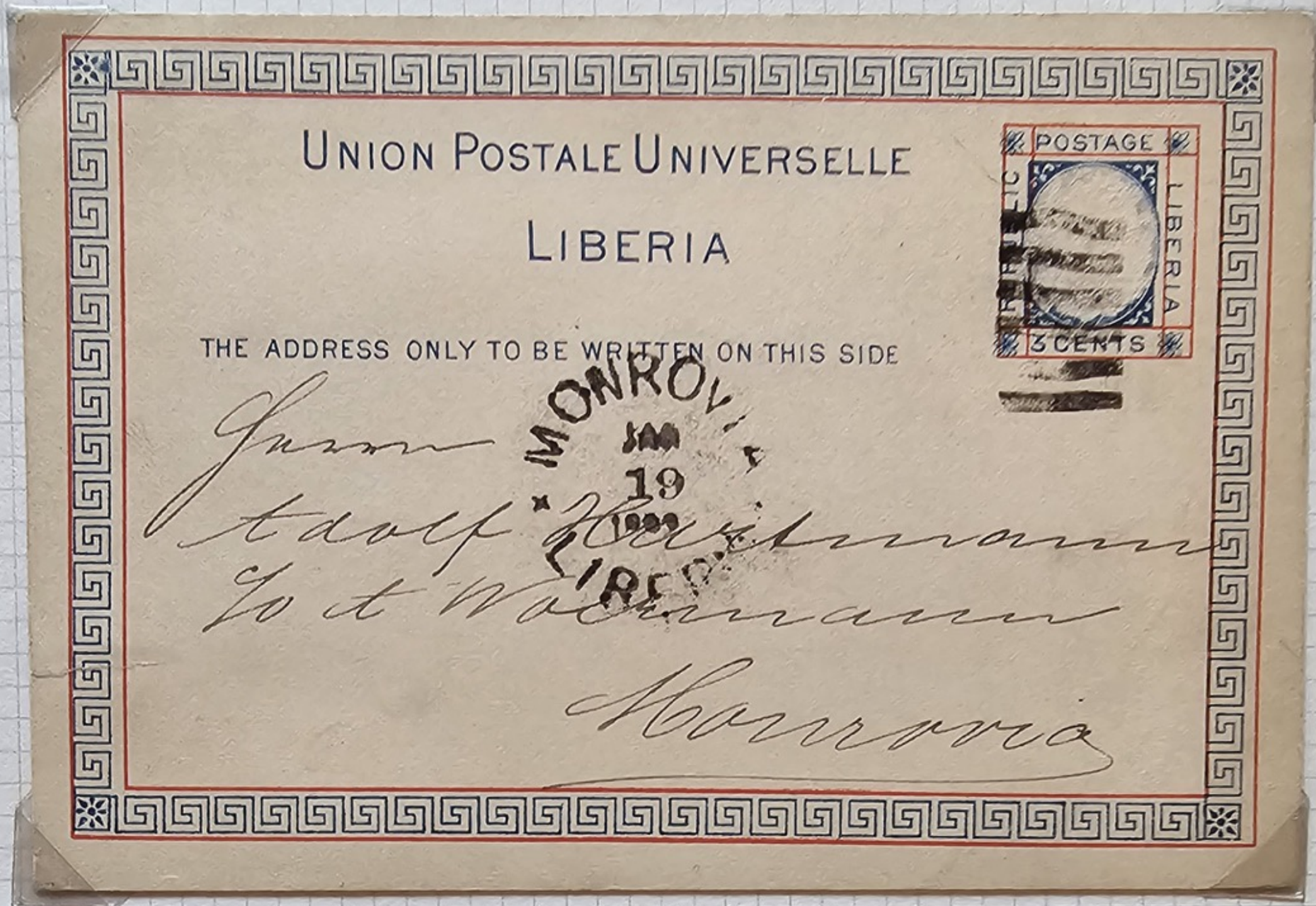

Face erased by hand prior to cancellation.

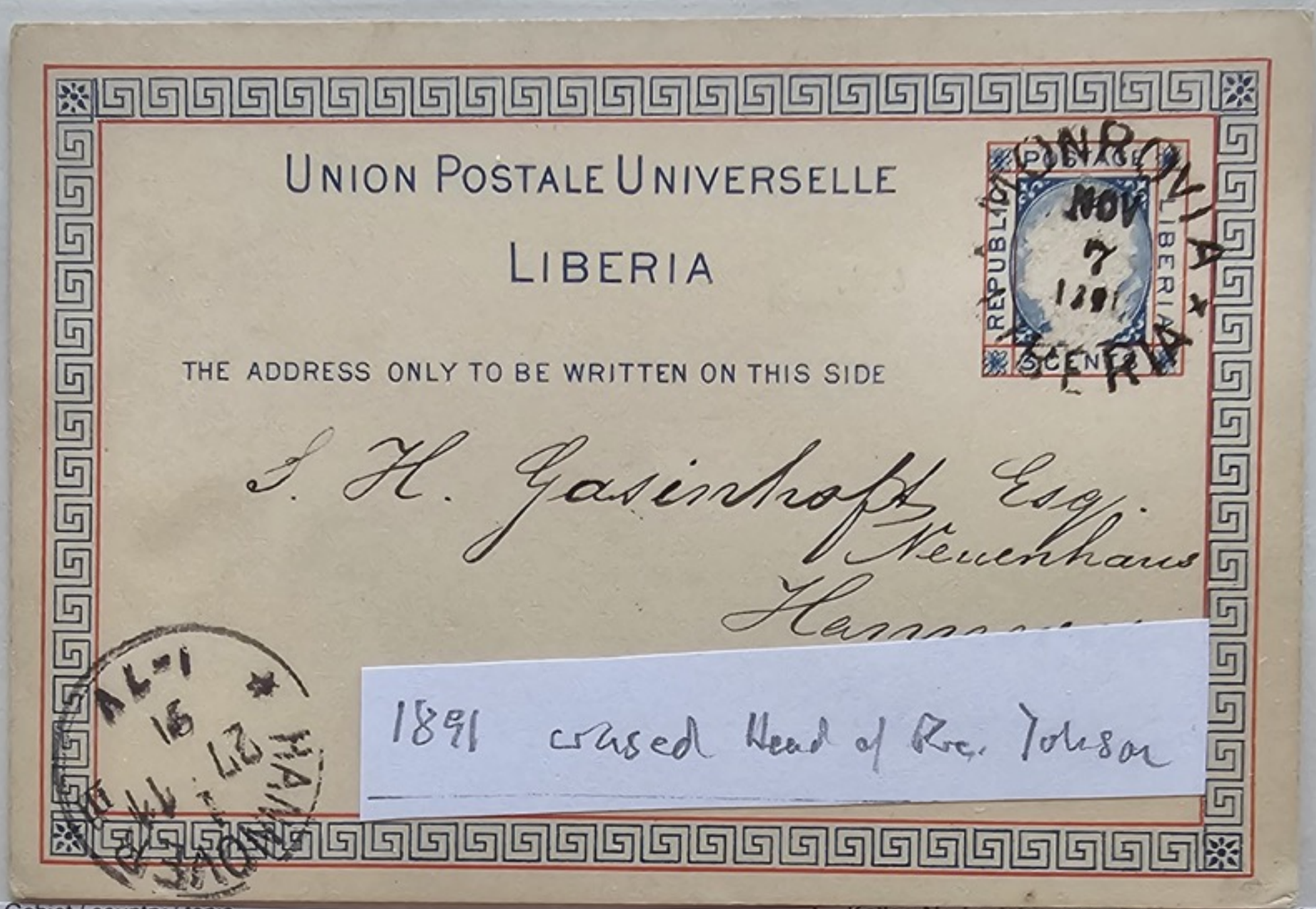

Gebiet / country / topic	Katlog-Nr. / catalogue number	Zeichen / symbols
LIBERIA		GA

1891/93, President Johnson 3c postal stationery envelope and two stat. postcards all used from MONROVIA to Germany with arrival postmarks, the envelope and one of the postcard with scarce ERASED HEAD of the president, nice trio!

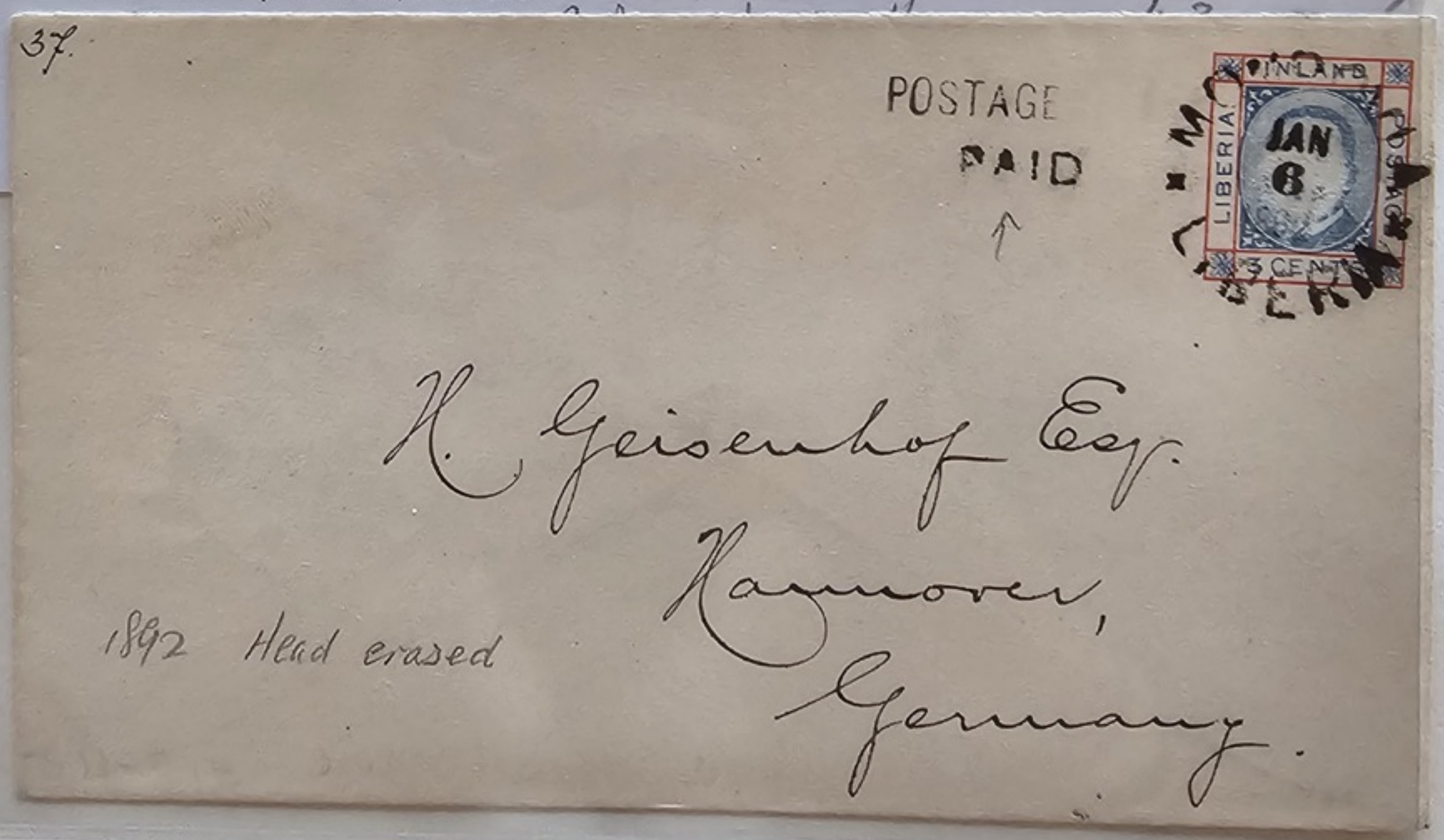

1891
(Contd.)

pr. Bookpost!

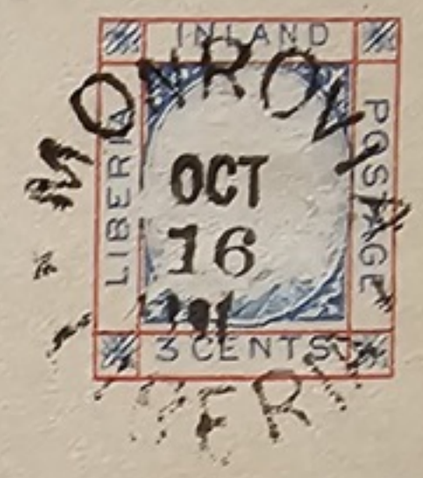

H. Geisenhof

Hannover

Germany

Face erased by hand prior to cancellation on 16/10/1891

pr. Bookpost!

H. Geisenhof Esq.

N°2

Hannover

Germany

L30

From
Adolf Hartmann
to t. Woermann
Monrovia

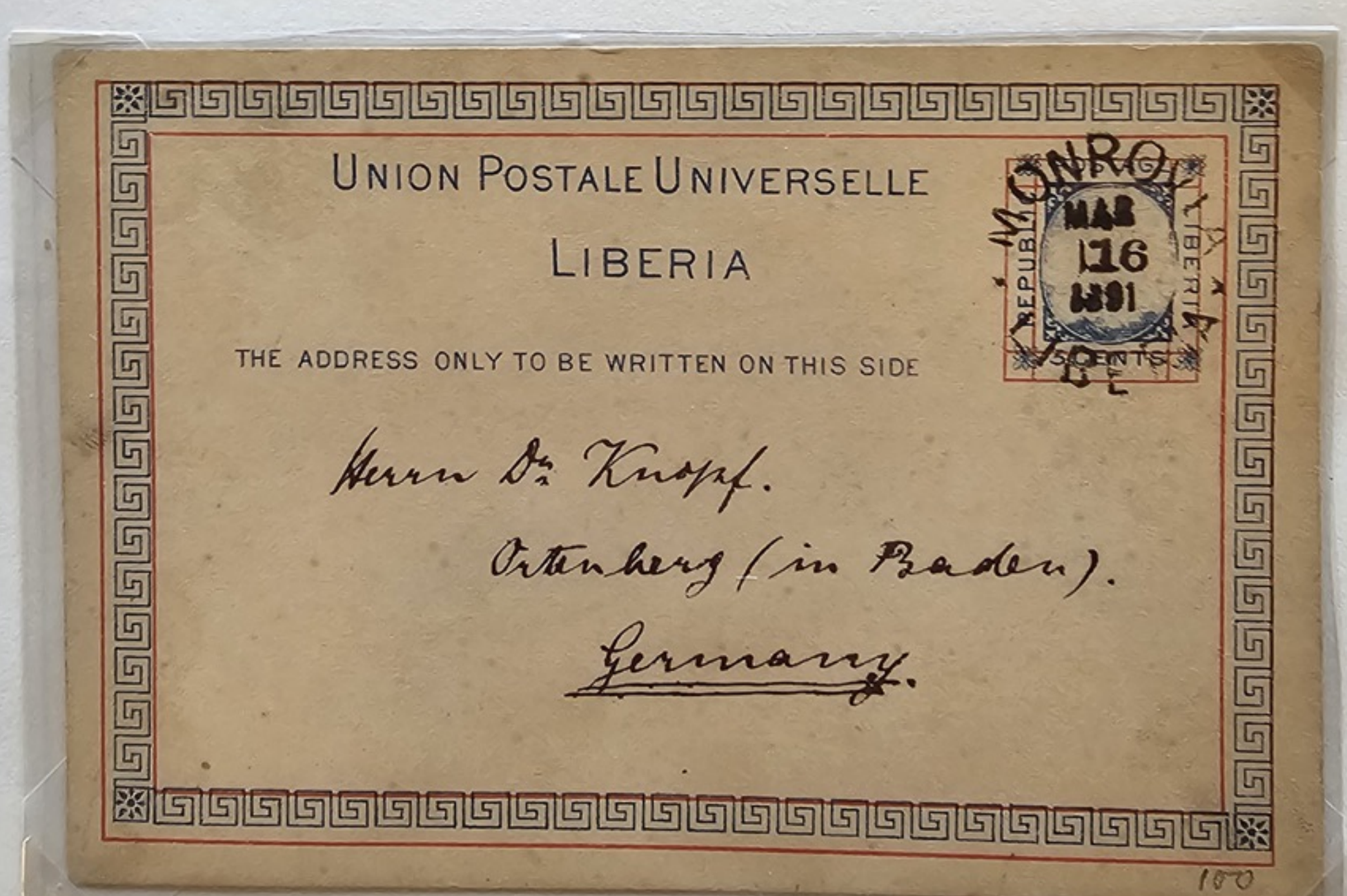

100

INLAND
LIBERIA
POSTAGE
3 CENTS

INLAND
POSTAGE
3 CENTS
6 MAR 07

presidents face scratched out
when used and rare thus; also 3 C. envelope used locally

UNION POSTALE UNIVERSELLE

LIBERIA

THE ADDRESS ONLY TO BE WRITTEN ON THIS SIDE

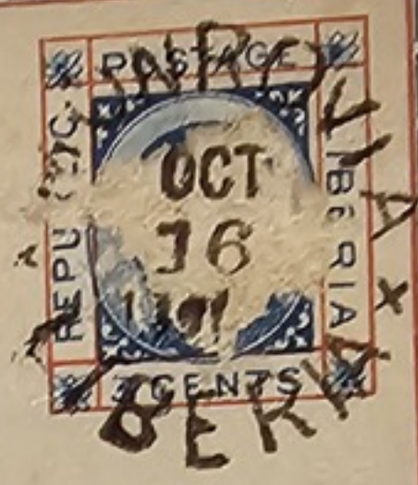

16-10-1891

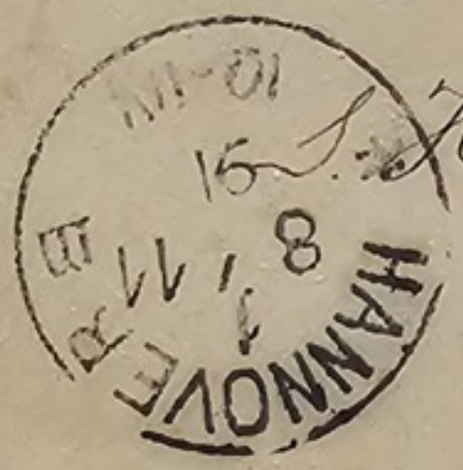

Herr H. Gasenhöft
Neuenhaus
Hannover
Germany

Herrn
Adolf Hartmann
c/o H. Woermann
Monrovia

25

23 3.91

Printed Matter

Mr. Paul Kiderlen

Ulm a.d. Donau

Germany

340

Signor

Otto Rickel

Rep. San Marino.

Italy

21-1-1889

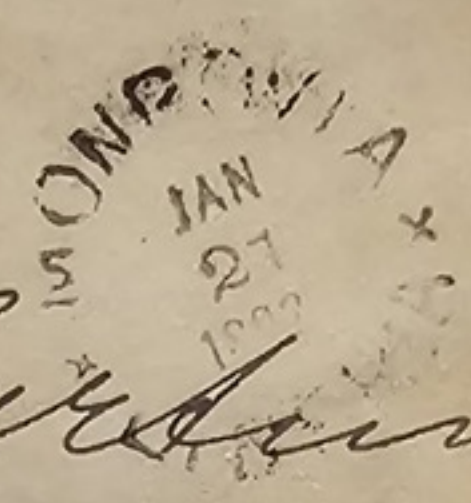

From

Adolf Hartmann

Jo & Woermann

Monrovia

40.-

133

Registered

W. Prozesky, Esq.

Monrovia

71

1893 (Contd)

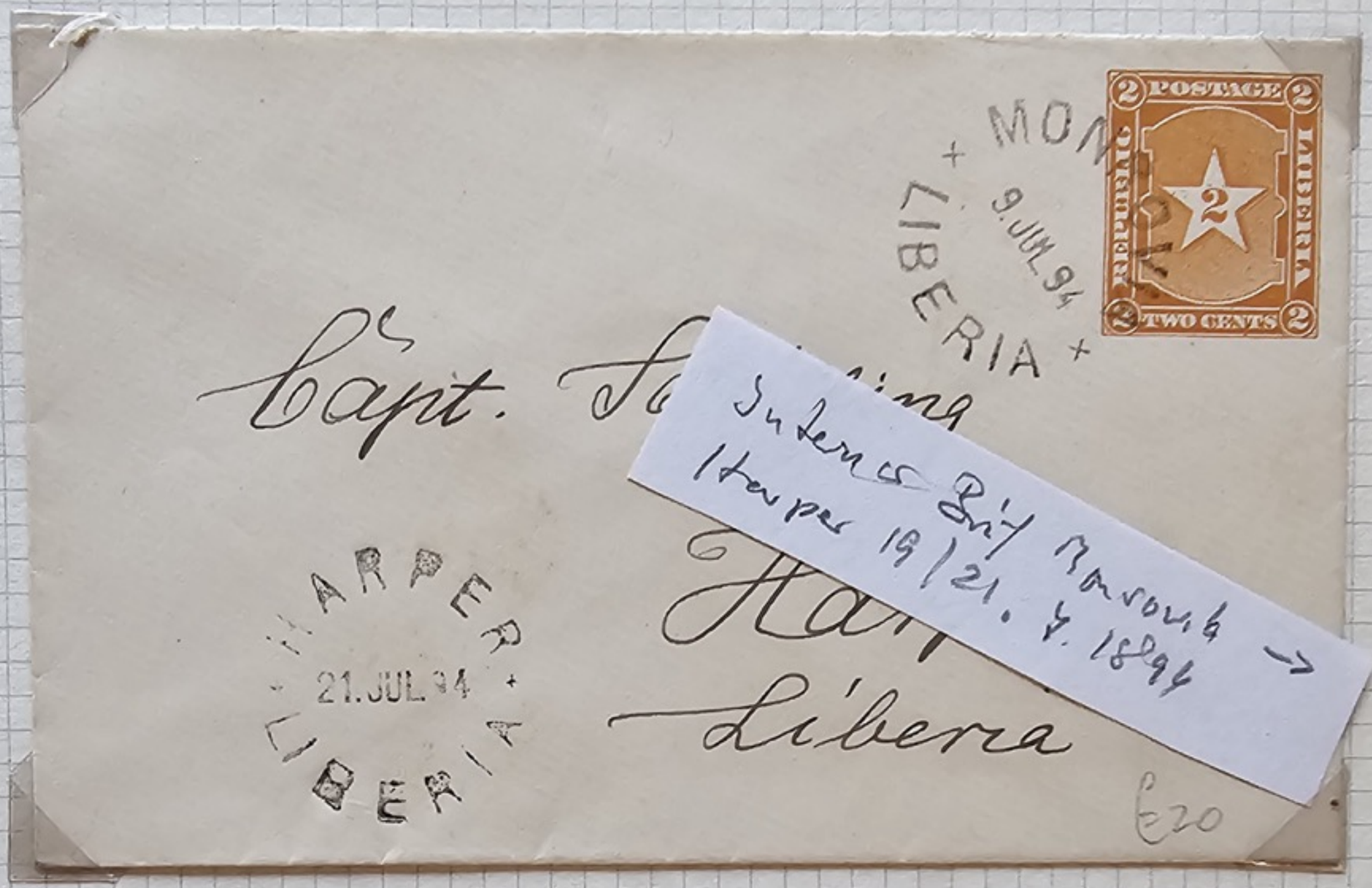

Local delivery

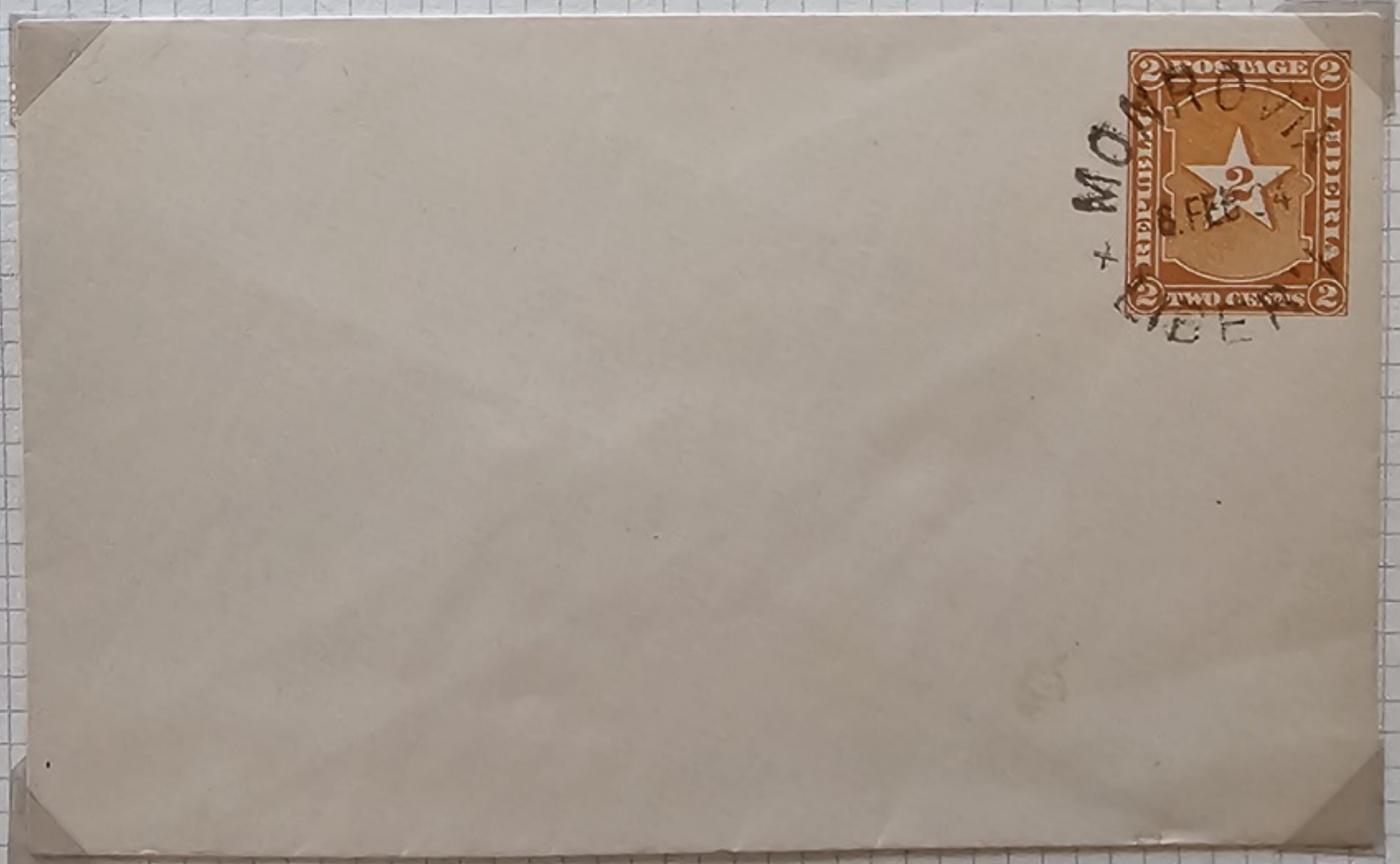

No 2 60.-

LIBERIA.1898 usage of 1893 Star 2c stationery envelope up-rated for use to Germany with 1898 1c lilac and 2c black & olive tied by scarce Grand Bissau cds's, red Liverpool British packet cds of transit and arrival on reverse. SG 144,146.

450 ex Holtz

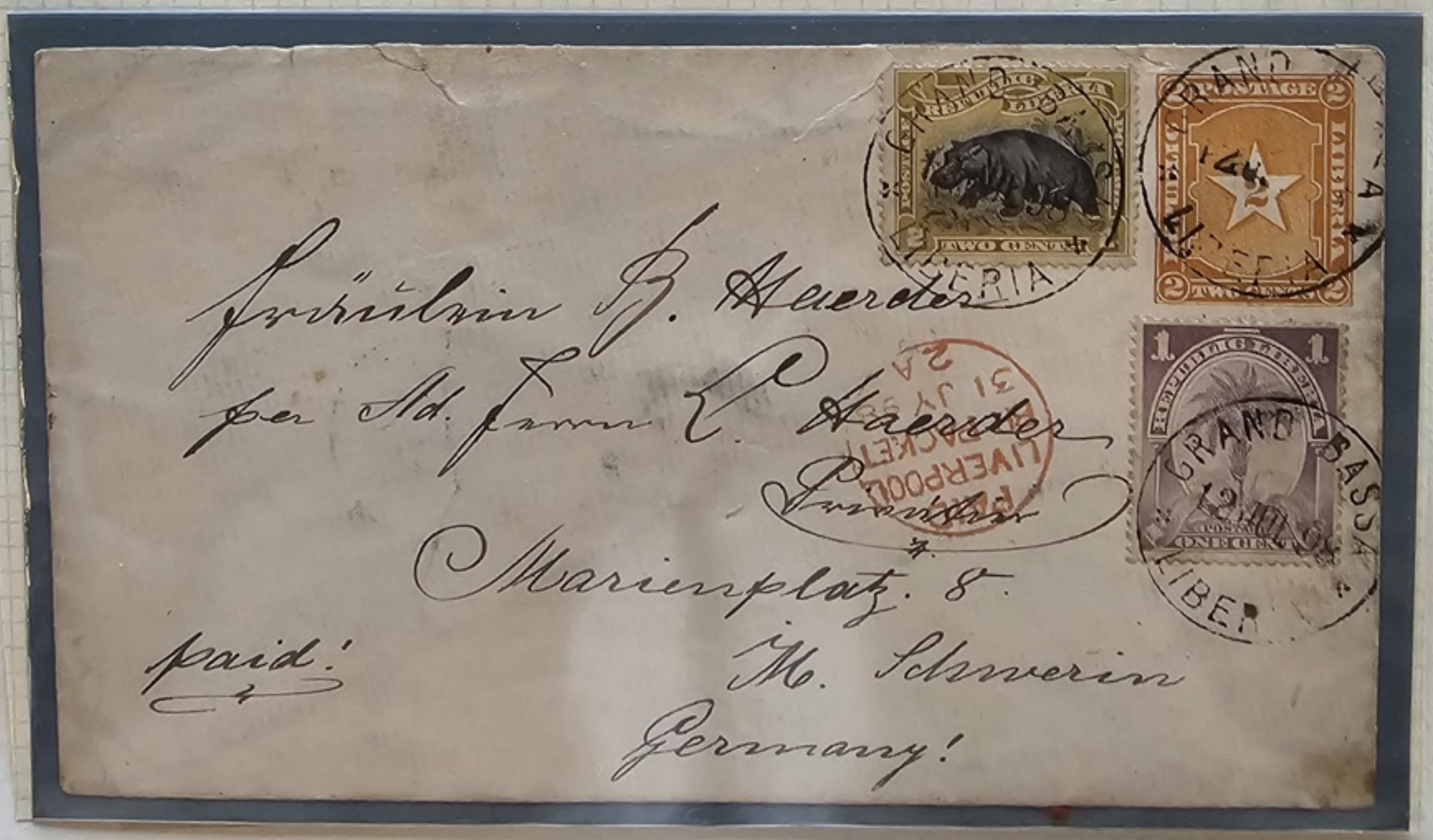

39

Herr.
J. Rittelmeyer
Hamburg
Germany.

$35

vorgestempelt
o. Ank. stpl

16

Herr
Sebastian Weber
Menziken
Aargau

Switzerland

12.-

per S/S Anna Woermann

John Hansen, Esq.

Altona.

a. d. Elbe.

Germany.

Palmerville 1. III.

Germany.

Sarah Ervin Kull.

Johannesstrasse 9 B.

Stuttgart.

1916

Nover 1910

1893
(Contd)

4/6

SPECIMEN

Perforated 'SPECIMEN' A. 137/82

LIBERIA-SIERRA LEONE. 1896 3c brown Johnson stationery envelope used to passenger on 'SS Ella Overmans' cancelled black barred cancel and oval 'Deutsche Seepost/Linie/Hamburg-West Afrika/V' oval with further perfect strike on reverse. H6 9(c) 10.- 250.- ex Holtz

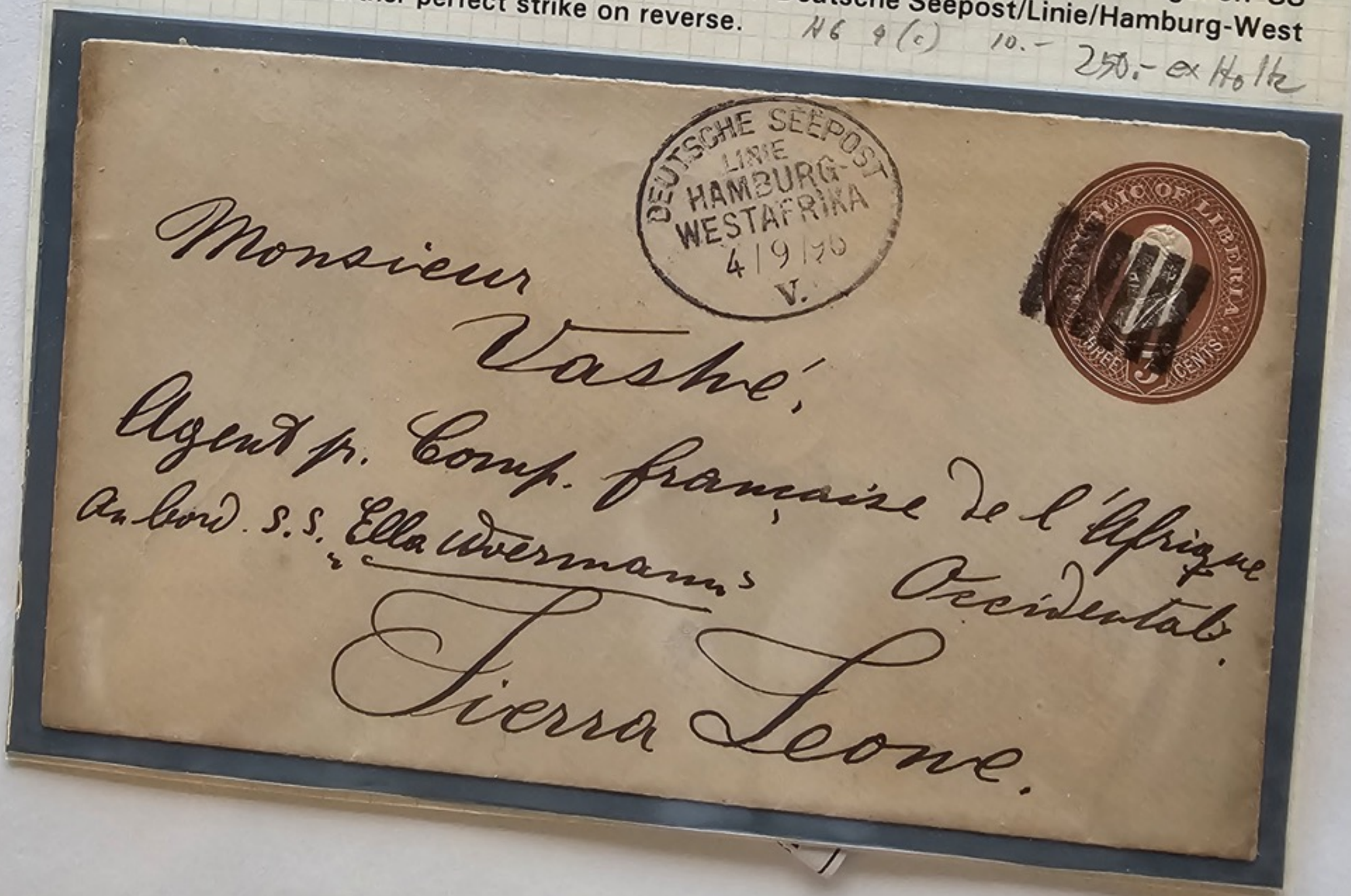

REPUBLIC OF LIBERIA
THREE CENTS
3

8.–

REPUBLIC OF LIBERIA
THREE CENTS
3

14

16 –

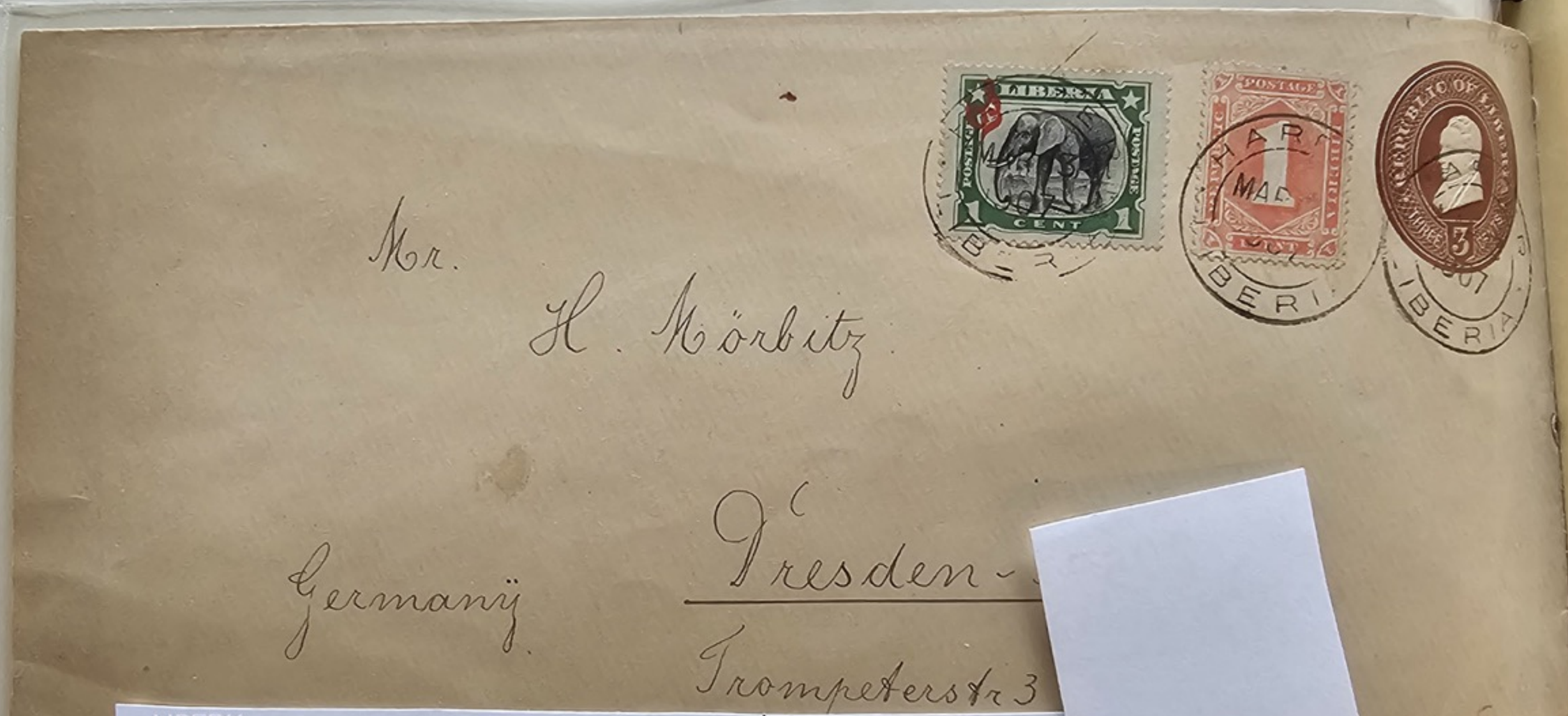

LIBERIA | 150

1910, 3 C. registered postal stationery envelope, uprated with 22 C. 3-colour-frank
"REGISTERED RIVER CESS NOV/1/10" cds. via Harper / Liberia, ms. „By S/S Ma
via Cape Palmas" to Germany with arrivel mark on backside, very fine and scarce!

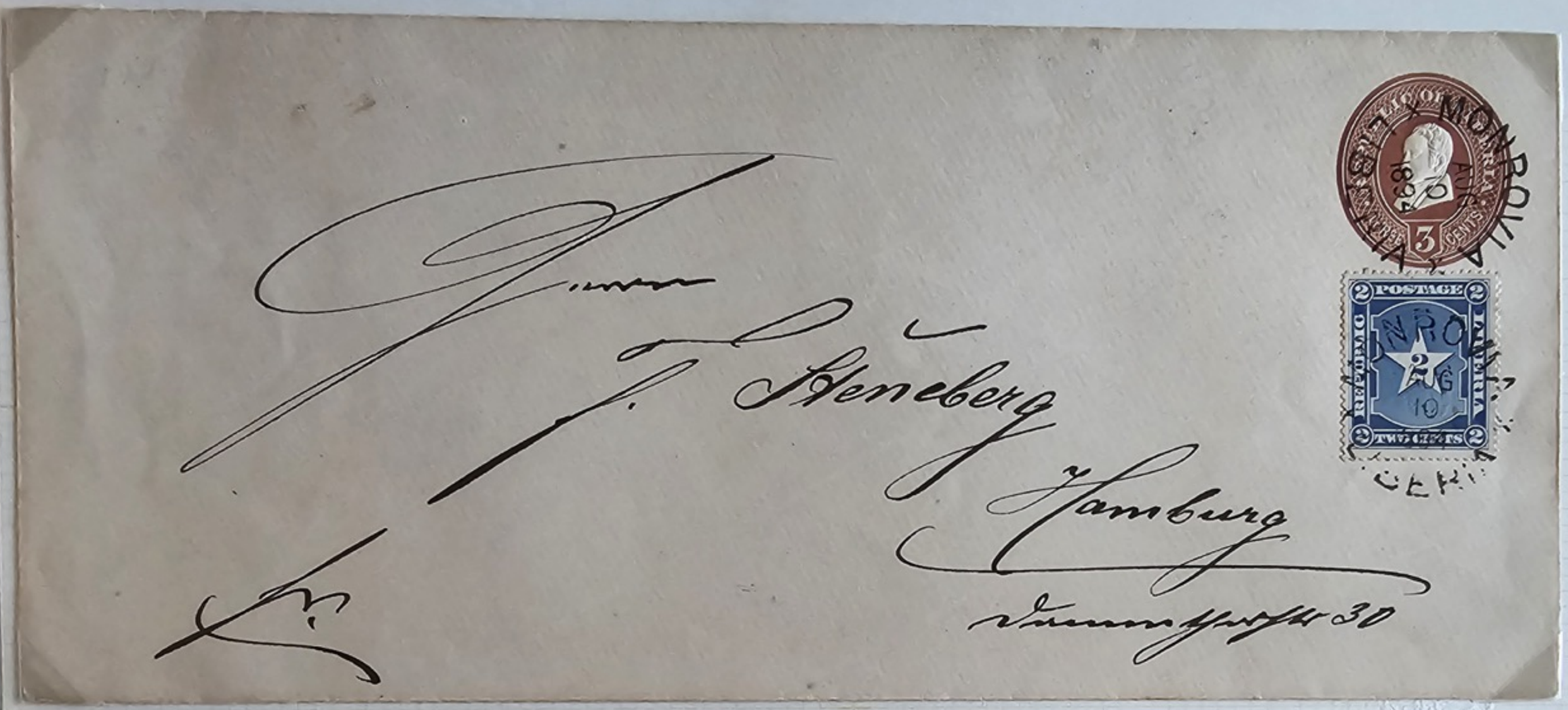
MONROVIA
AUG 10 1894
POSTAGE
TWO CENTS
MONROVIA
LIBERIA
Herrn
J. Steneberg
Hamburg
Dammthorstr 30

MONROVIA
AUG 10 1894
POSTAGE
ONE CENT
MONROVIA
LIBERIA
Herrn
J. Steneberg
Hamburg
Dammthorstr 30

1893
(Contd)

5/6

Buff

Cream d) 137/82

I

LIBERIA 1894 Usage of 1893 President Roberts 5c pink stationery envelope cancelled Monrovia datestamp, used to Accra, Gold Coast with arrival on reverse.

ex Holtz

110

HG 5d 10,-

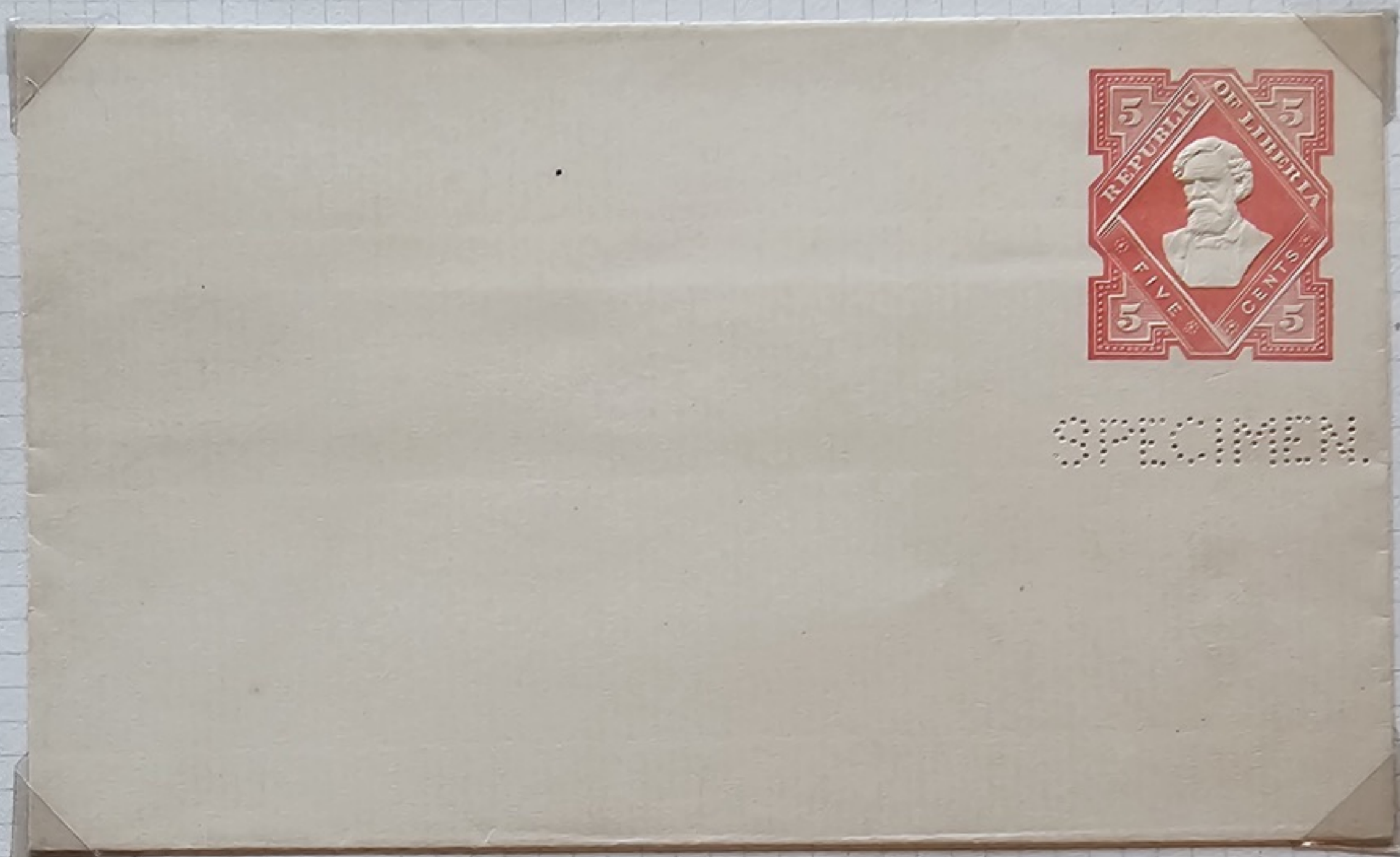

Perforated 'SPECIMEN'

MONROVIA
30 OCT 97
LIBERIA

No 530.-

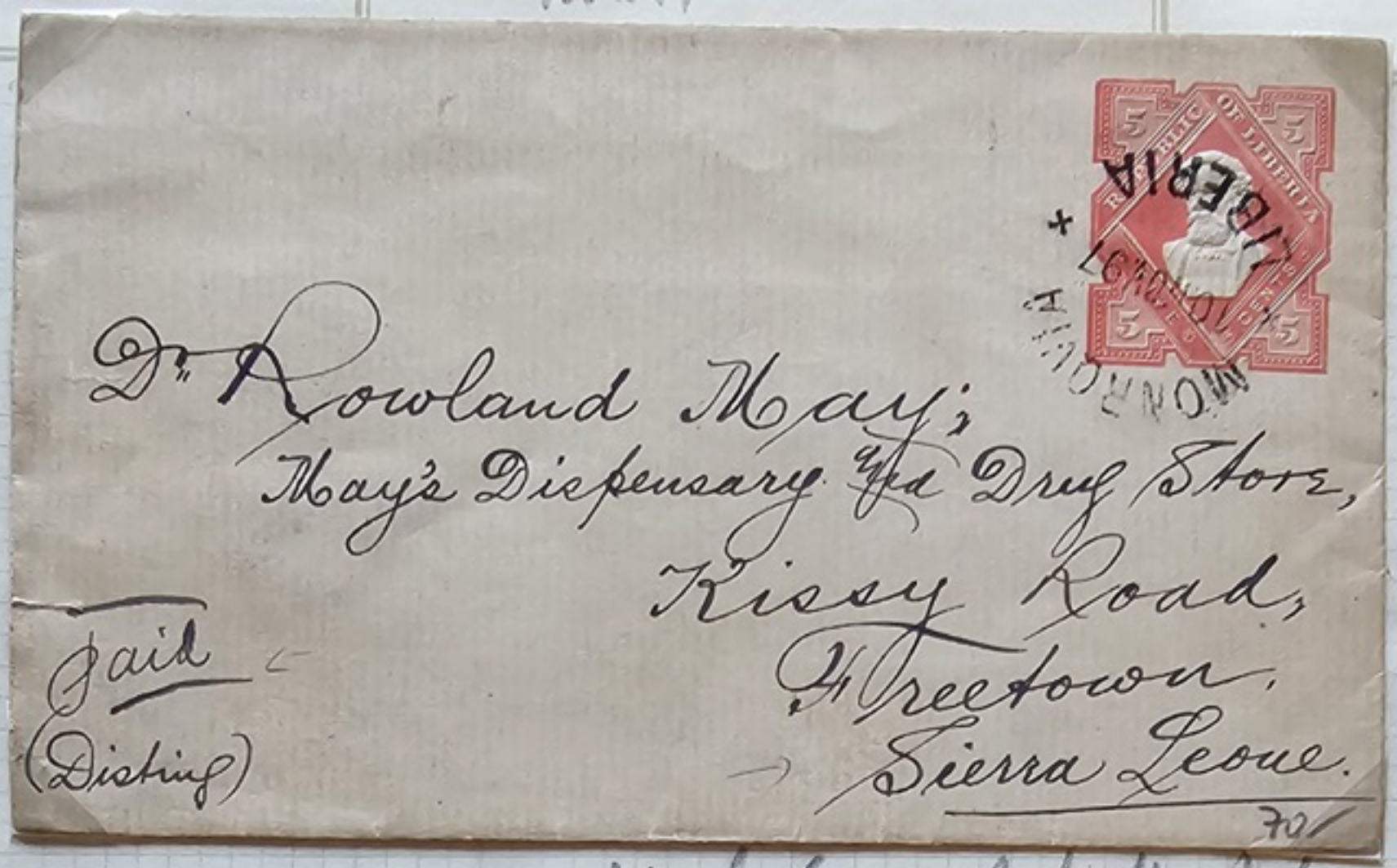

Dr. Rowland May;
May's Dispensary & Drug Store,
Kissy Road,
Freetown.
Sierra Leone.

Paid
(Disting)

70

Harpu 13.3.1907 echt gelaufen an Amtsapotheker!

Mr.
H. Mörbitz
c/o
Dresden-A3
Germany
Trompeterstr. 3

70

18.6.1898 Gefälligkeitsbrief!

Messrs Jantzen & Thormählen
21, Neuenwall,
Hamburg.

ner Woermann Dampfer.

Registered!

2531.

R

162

Gustav Röntsch

Brandenburgstrasse 38 II.

Berlin S.

Germany.

Registered

by Woermann

PR

Herrn

Oberpost-Assistent Curt Arnsorge

Kirbau

Germany #2834 Liegnitz (Schlesien)

237 Hedwigstr. 19 I.

1893
(Contd)

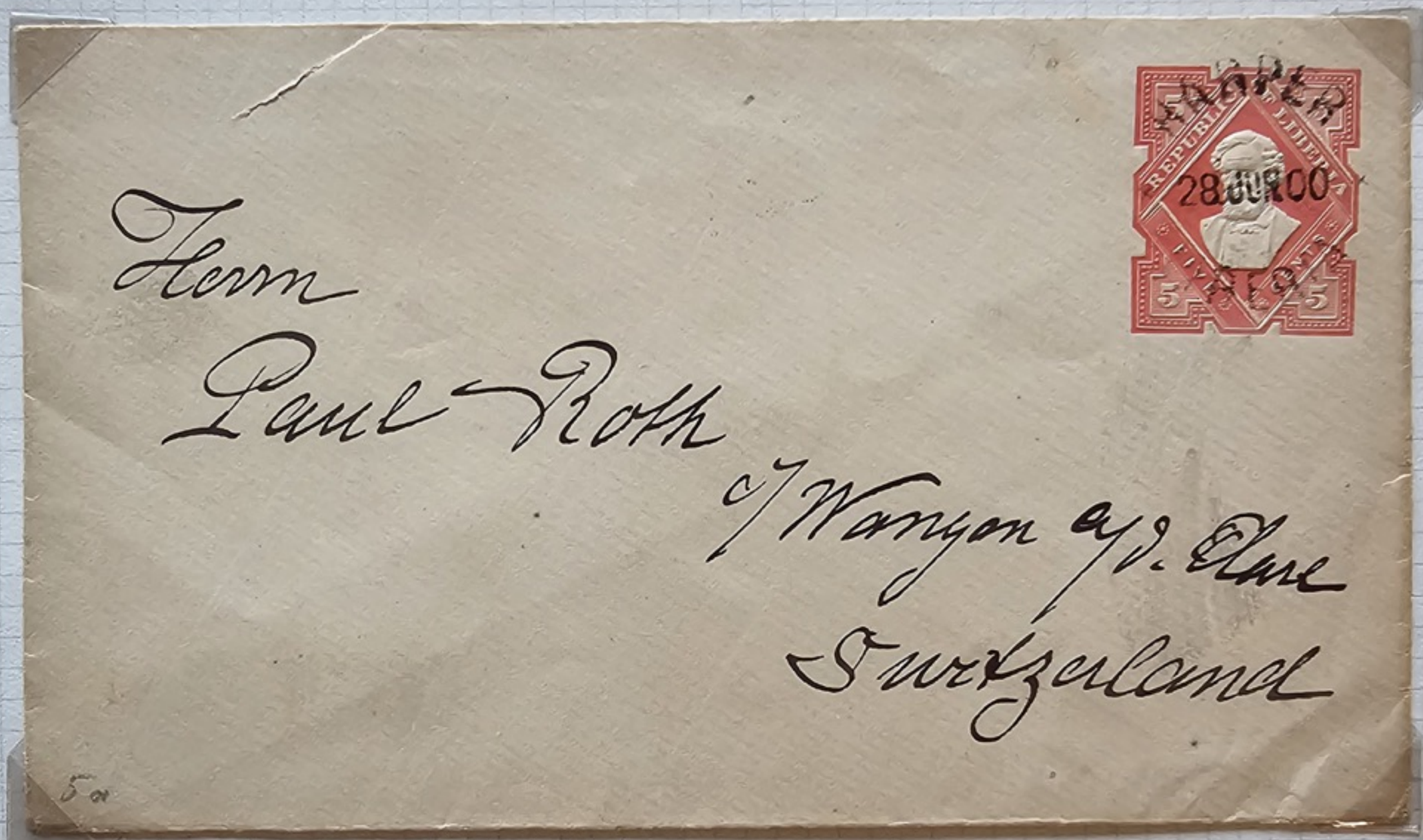

5a

c. 155/89

16

Monsieur

Emanuel Isber

Wohlen

Suisse

20.-

Registered.

REPUBLIC LIBERIA POSTAGE TWO CENTS

REPUBLIC LIBERIA POSTAGE FIVE CENTS

REPUBLIC POSTAGE TEN CENTS LIBERIA

REPUBLIC LIBERIA POSTAGE FIFTEEN CENTS

14½ 14½

Mrs

S/S. Helene Woermann

REPUBLIC LIBERIA POSTAGE TWENTY CENTS

REPUBLIC LIBERIA POSTAGE TWENTY FIVE CENTS

REPUBLIC LIBERIA POSTAGE THIRTY CENTS

REPUBLIC OF LIBERIA FIVE CENTS

LIBERIA

N 1603

D. Lackmann.

Hamburg 5.

Germany. Steindamm 7 III.

postage paid with
1 stamp = 35 cts
1 " = 25 "
1 " = 20 "
1 " = 15 "
1 " = 10 "
1 " = 05 "
1 " = 02 "
1 " = 01 "
envelope = 05 "
$. 1.13 cts

REPUBLIC LIBERIA ONE CENT

Gust. Lanckmann
Cape Parmas
Liberia

10.3.1900

MONROVIA
12 AUG 98
LIBERIA

Parker.

Brewerville

LIBERIA. 1894 Johnson 10c stationery envelope registered to Liverpool with 1892 2x4c and 2x6c all tied unframed Monrovia cds's. Scarce usage, H&G 6, SG 77,78. H&G 6a(d) 20/- or H&G 12 37/-

1893
(Contd)

c 153/89

Perforated 'SPECIMEN' c 137/82

Gansachen
Liberia
alle
30. Jan. 97
2 C. Env.
3 C. Karte
3 C. Env.
5 C. Env.
10 C Env.

No 10 50.-

Mr.

W. Struss

Hamburg

Dammthorstr 30

Fräulein

Emma Struss

Hamburg

30 Dammthorstrasse

Fco.

Mr.

H. Mörbitz

R #773

2571 Germany

26, 28, D, U

Registered

Dresden-A3

Trompeterstr 3

6. 300,-

No. 5

1893

POSTAGE
REPUBLIC OF LIBERIA
2
TWO CENTS

POSTAGE
REPUBLIC OF LIBERIA
2
TWO CENTS

1898

REPUBLIC OF LIBERIA
TEN CENTS
31 MAY 98
LIBERIA
8.-

1900

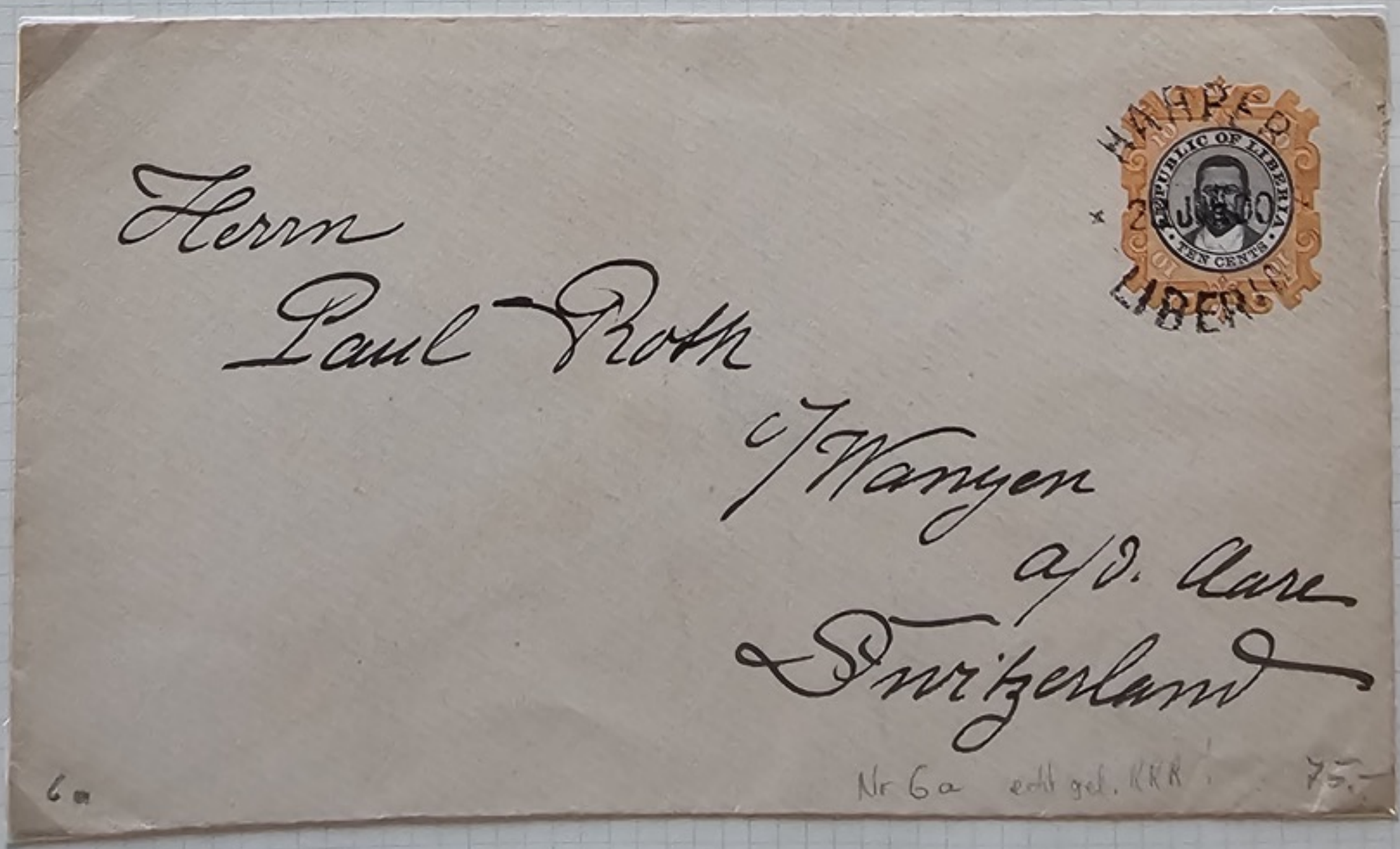
Herrn
Paul Roth
c/ Wanyen
a/d. Aare
Switzerland
REPUBLIC OF LIBERIA
TEN CENTS
HARPER
LIBERIA
6a
Nr 6a edd gel. KKR
75.-

deutsches
Seepost U

Herrn

Andr. Henningsen

Marienhölzungs Weg 16.

Germany.

Flensburg.

180

1893
(Contd)

C 153/89

REGISTERED ENVELOPES

1882

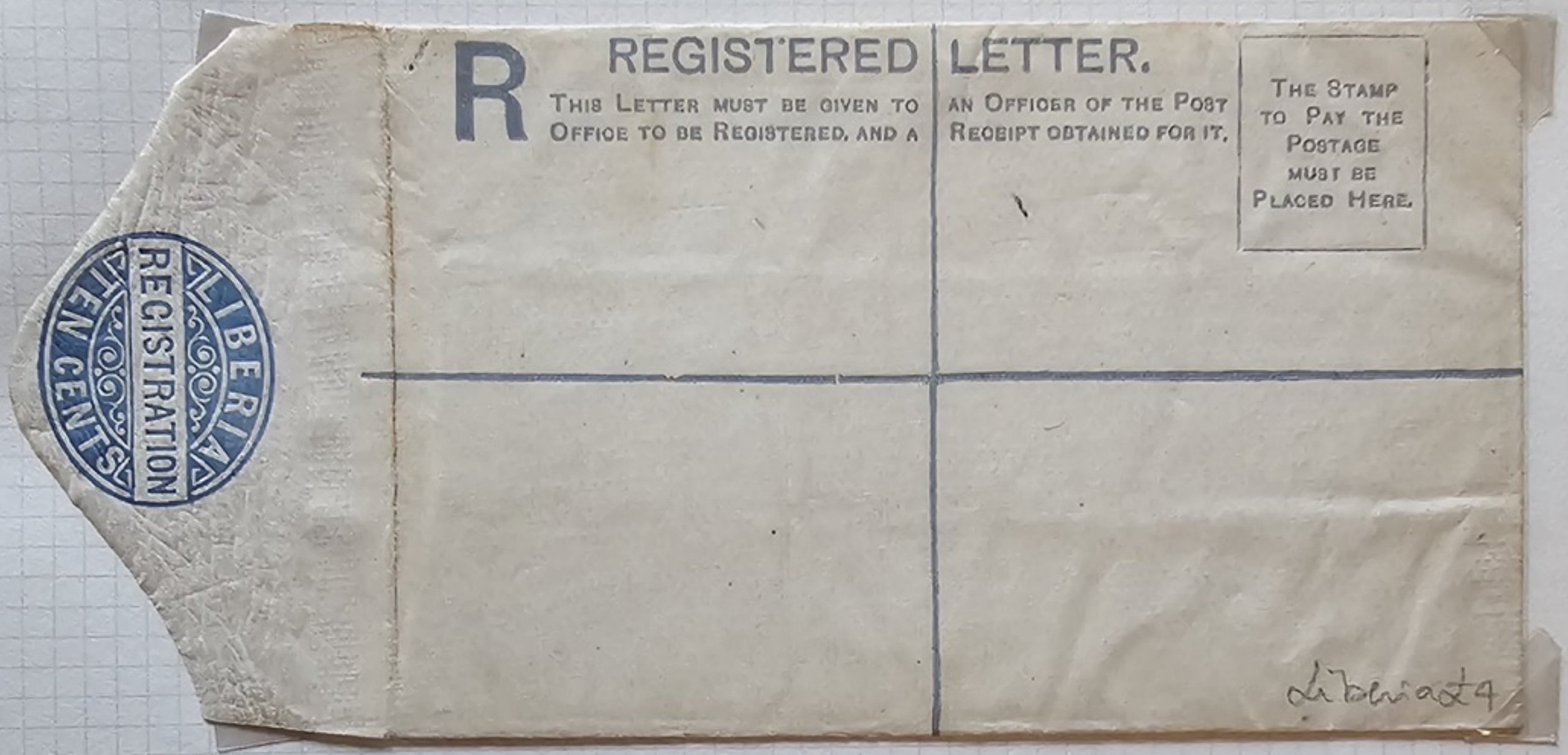

No 1

1887

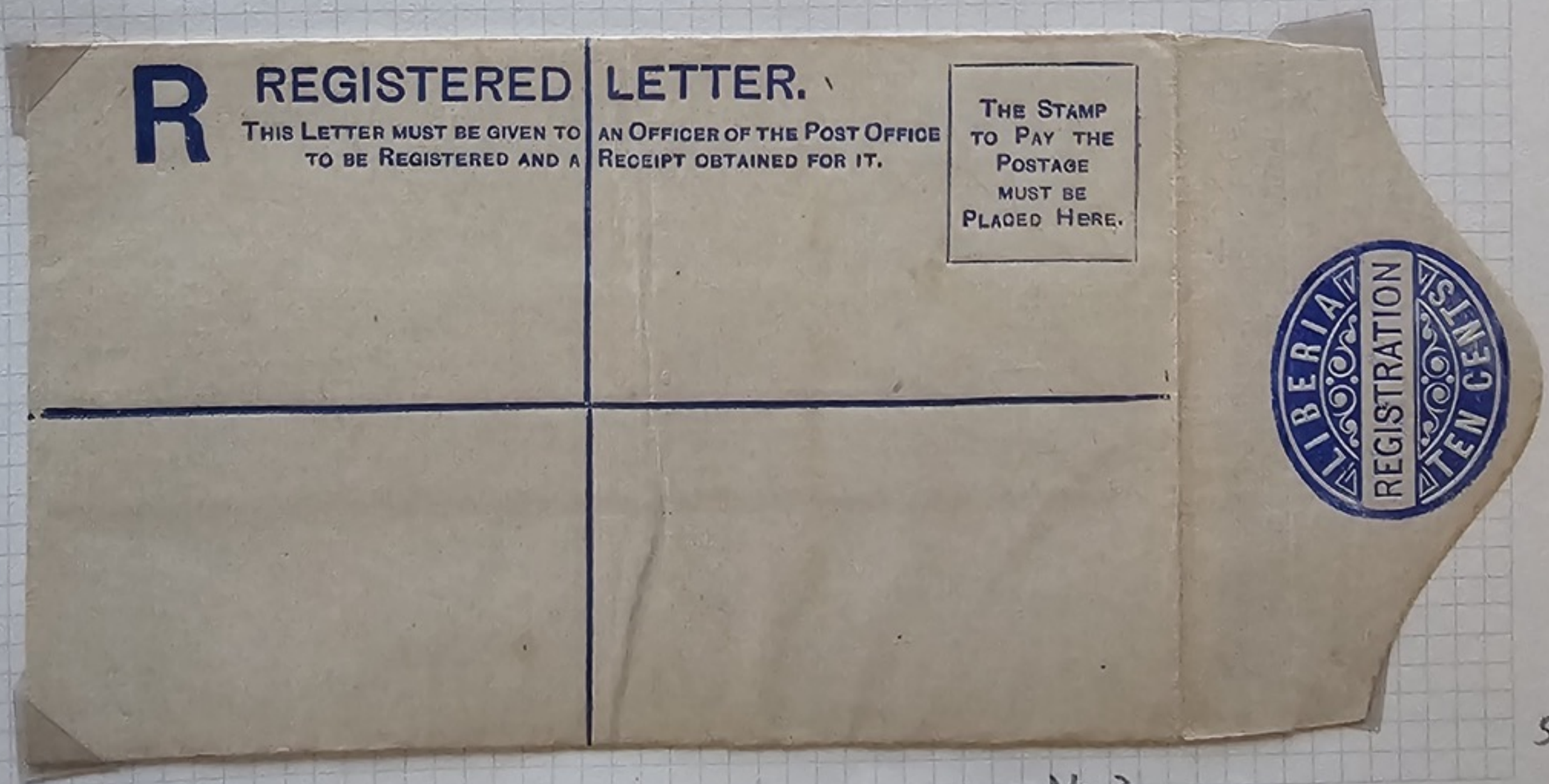

No 2

1889

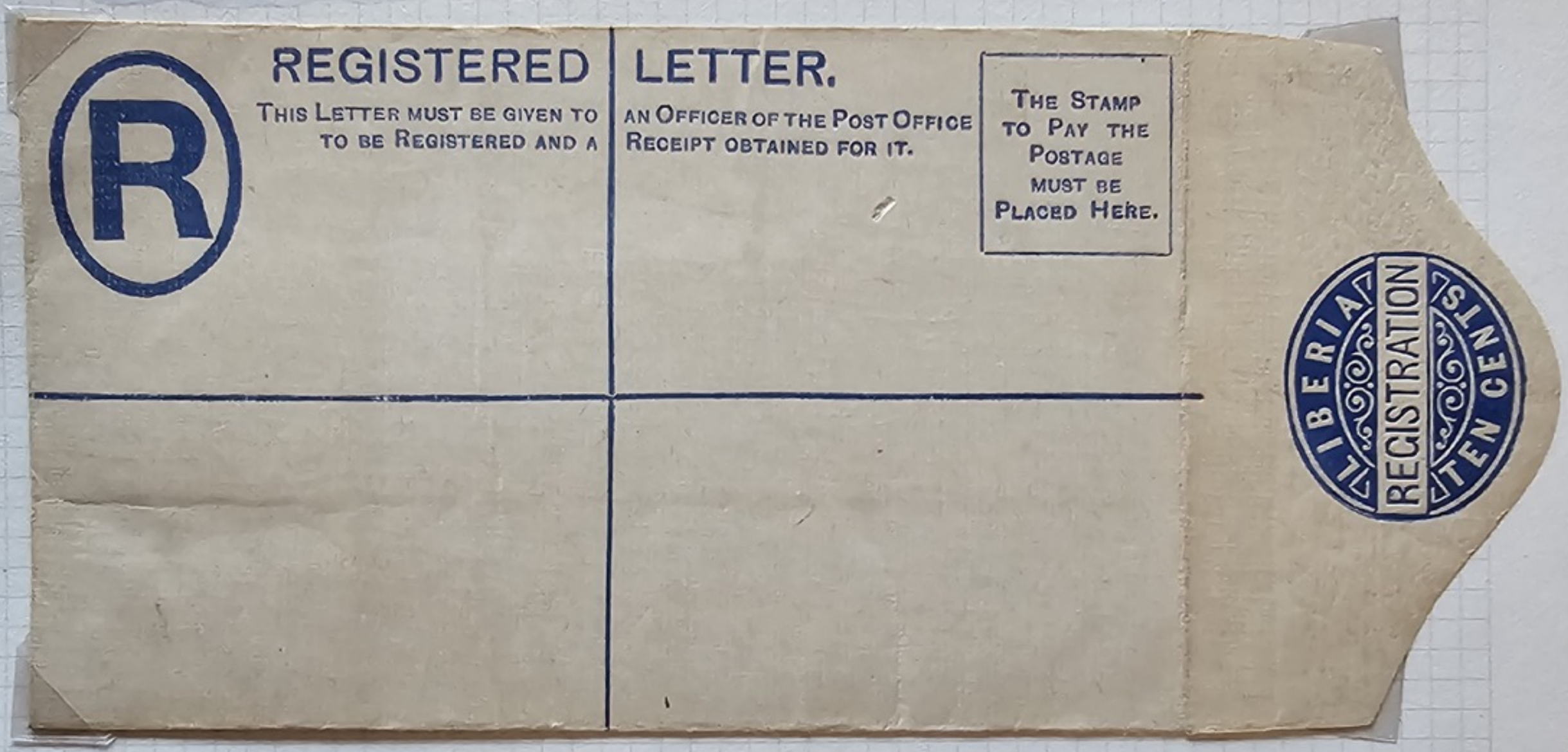

Nos 5

1892 – 98

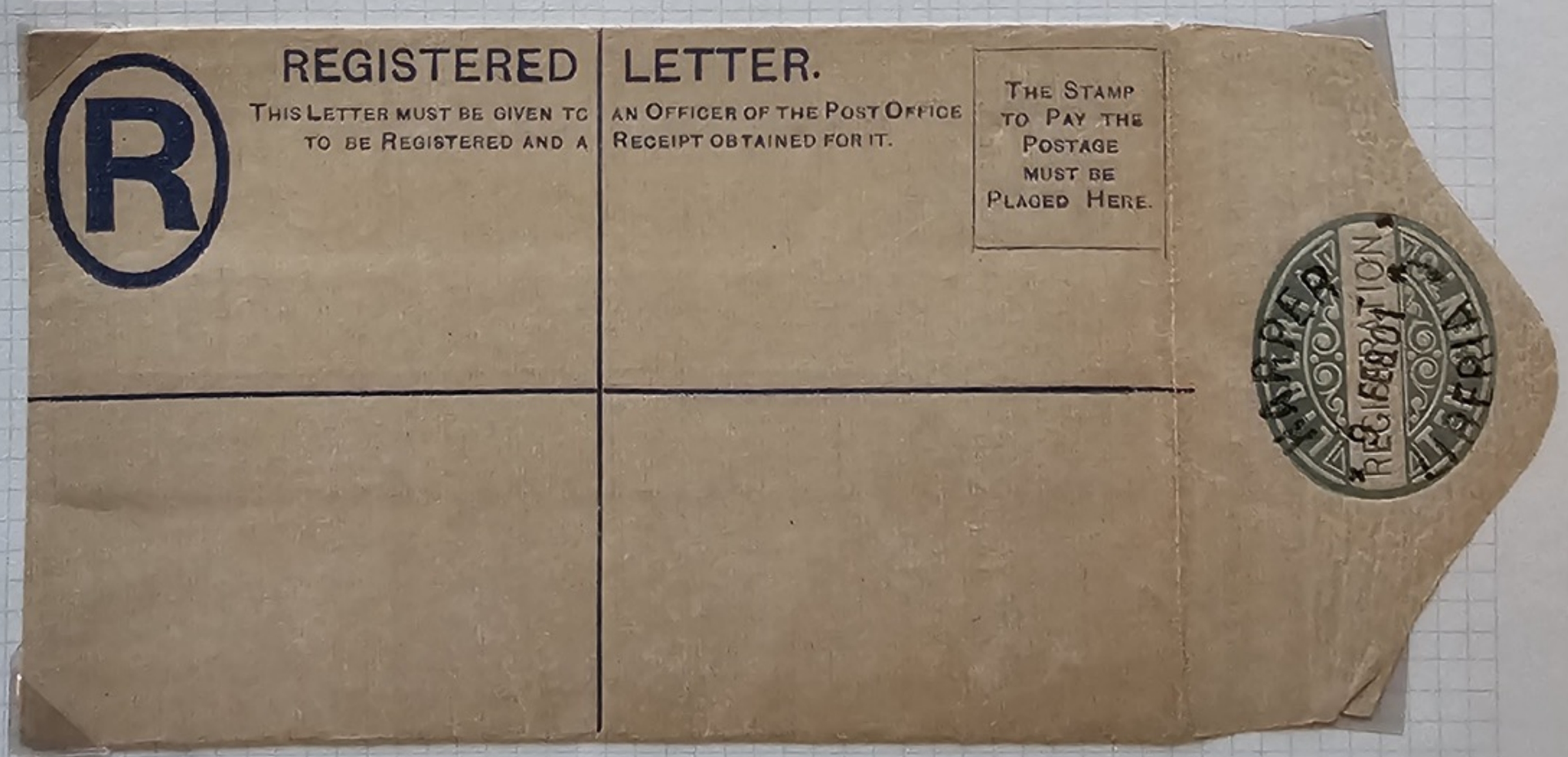

Believed unique by leading authority as C.T.O. cancellation on flap never seen before.

REGISTERED ENVELOPES (Contd.)

1892 -98 (Contd.)

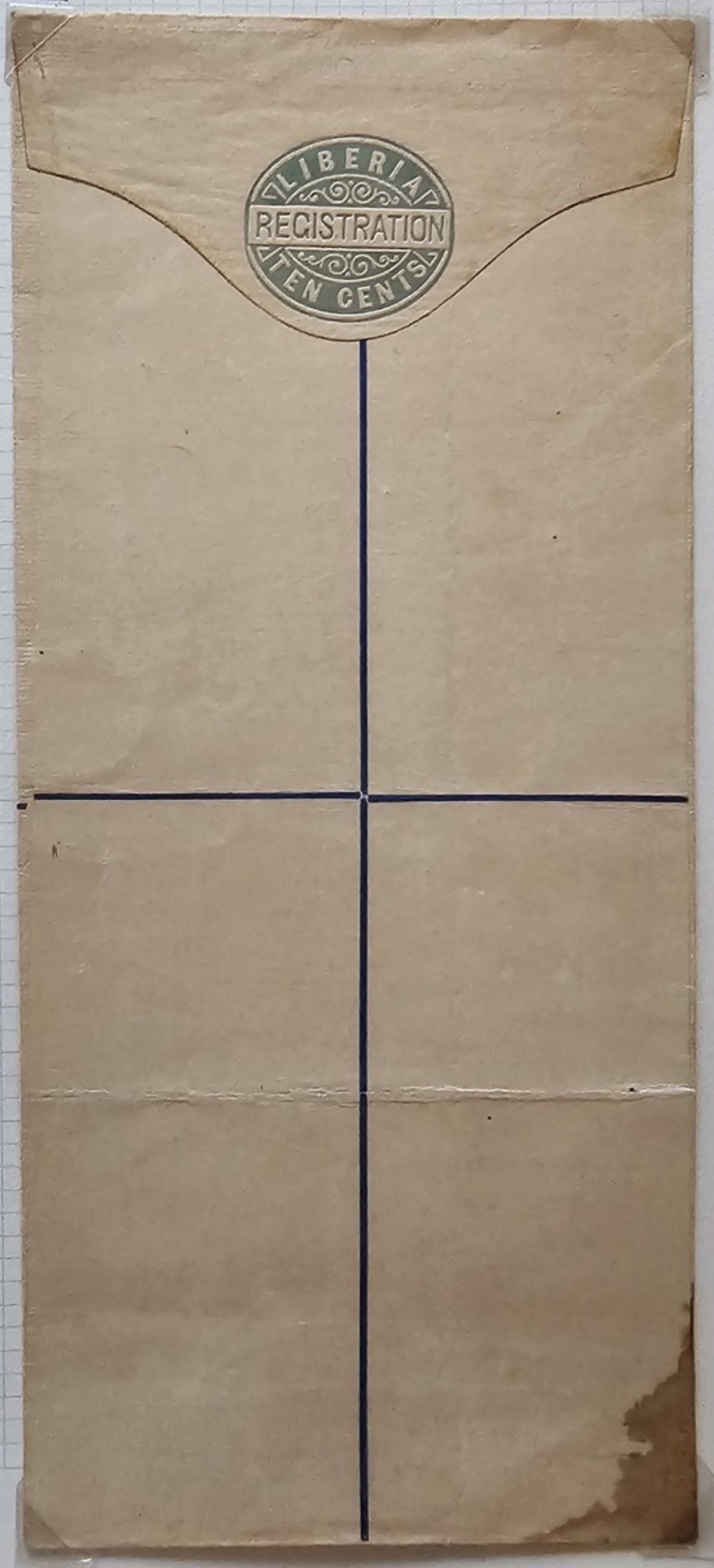

1892-98 (Contd)

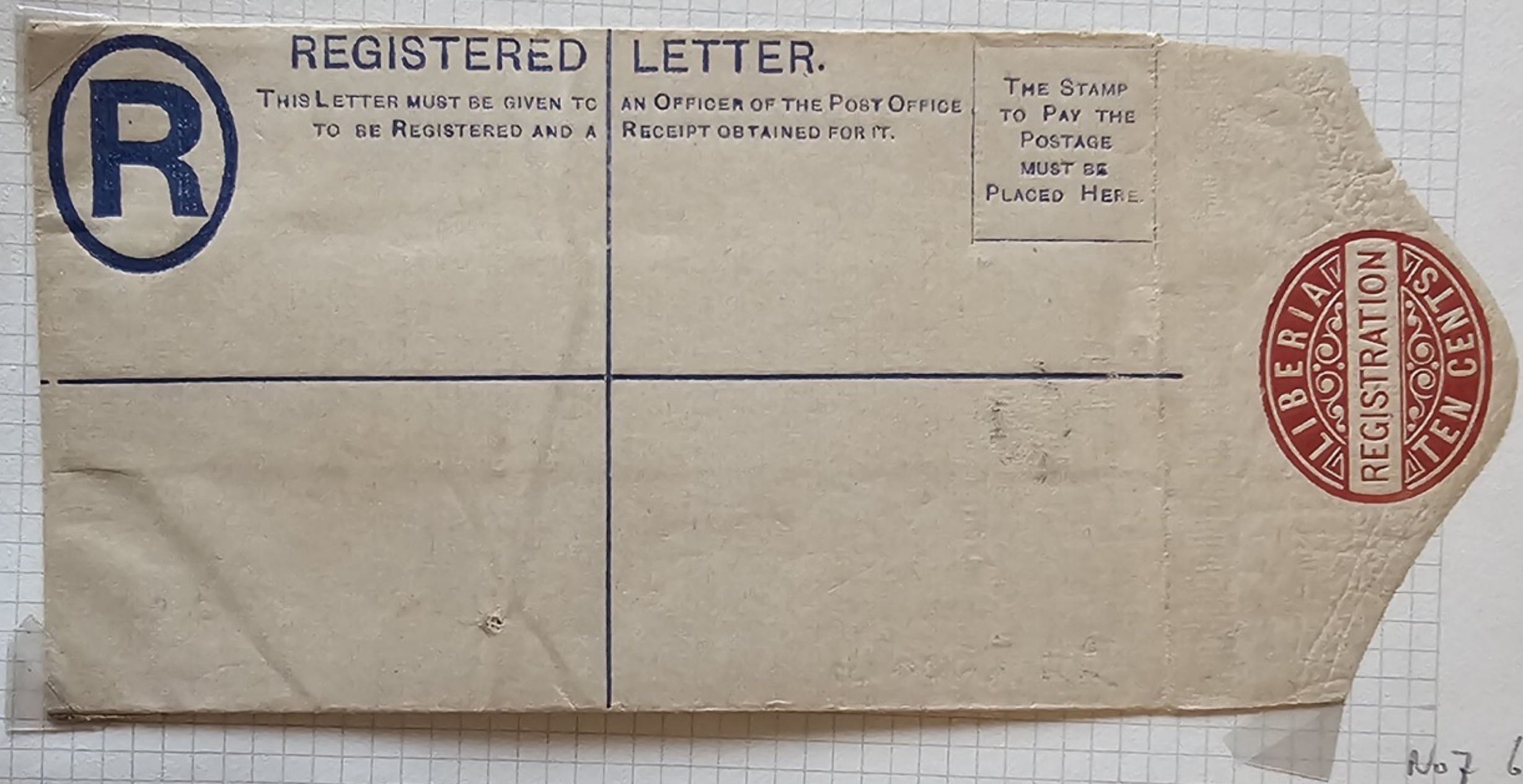

No 7 6

1948

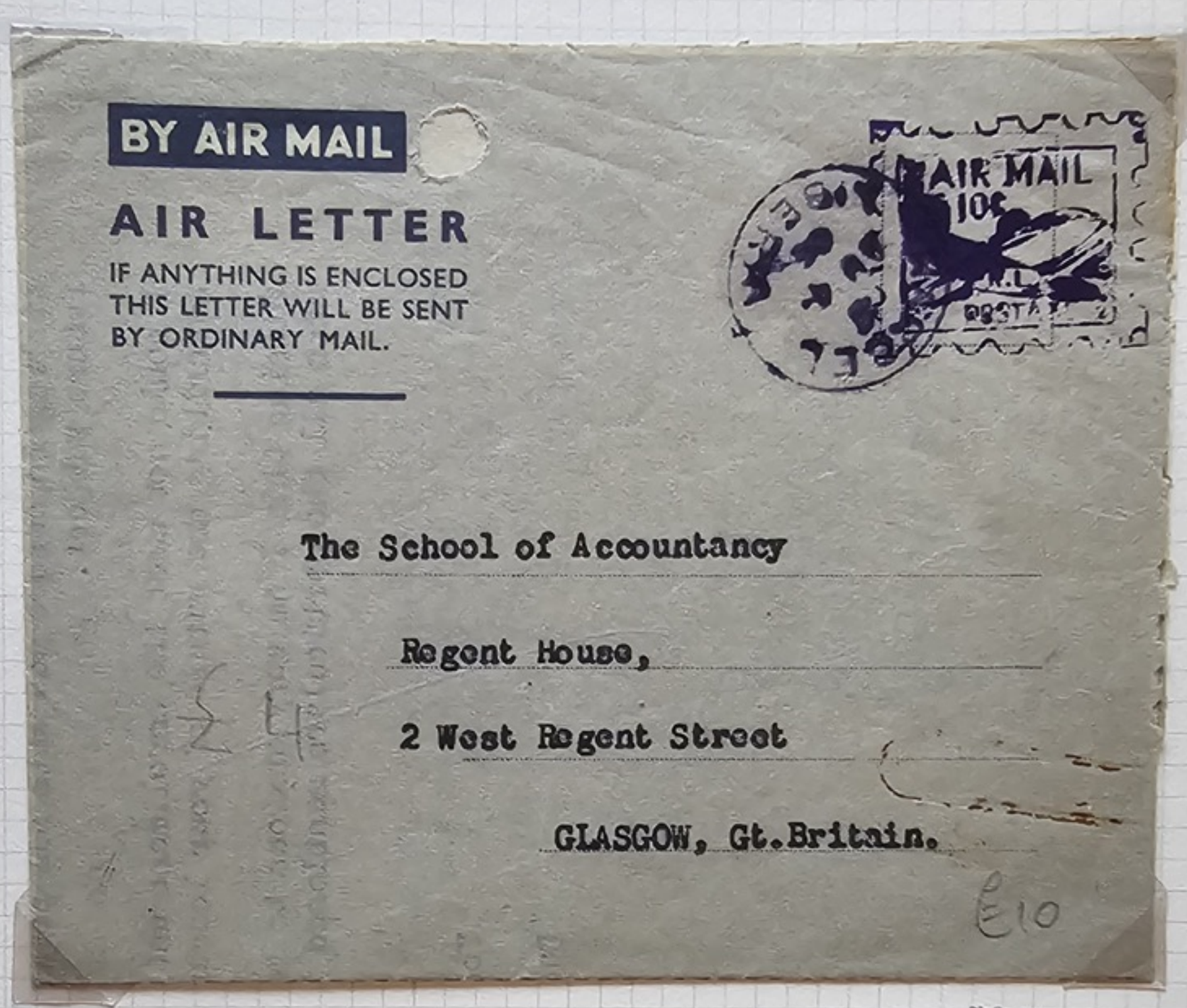

Violet handstamp.

No 3

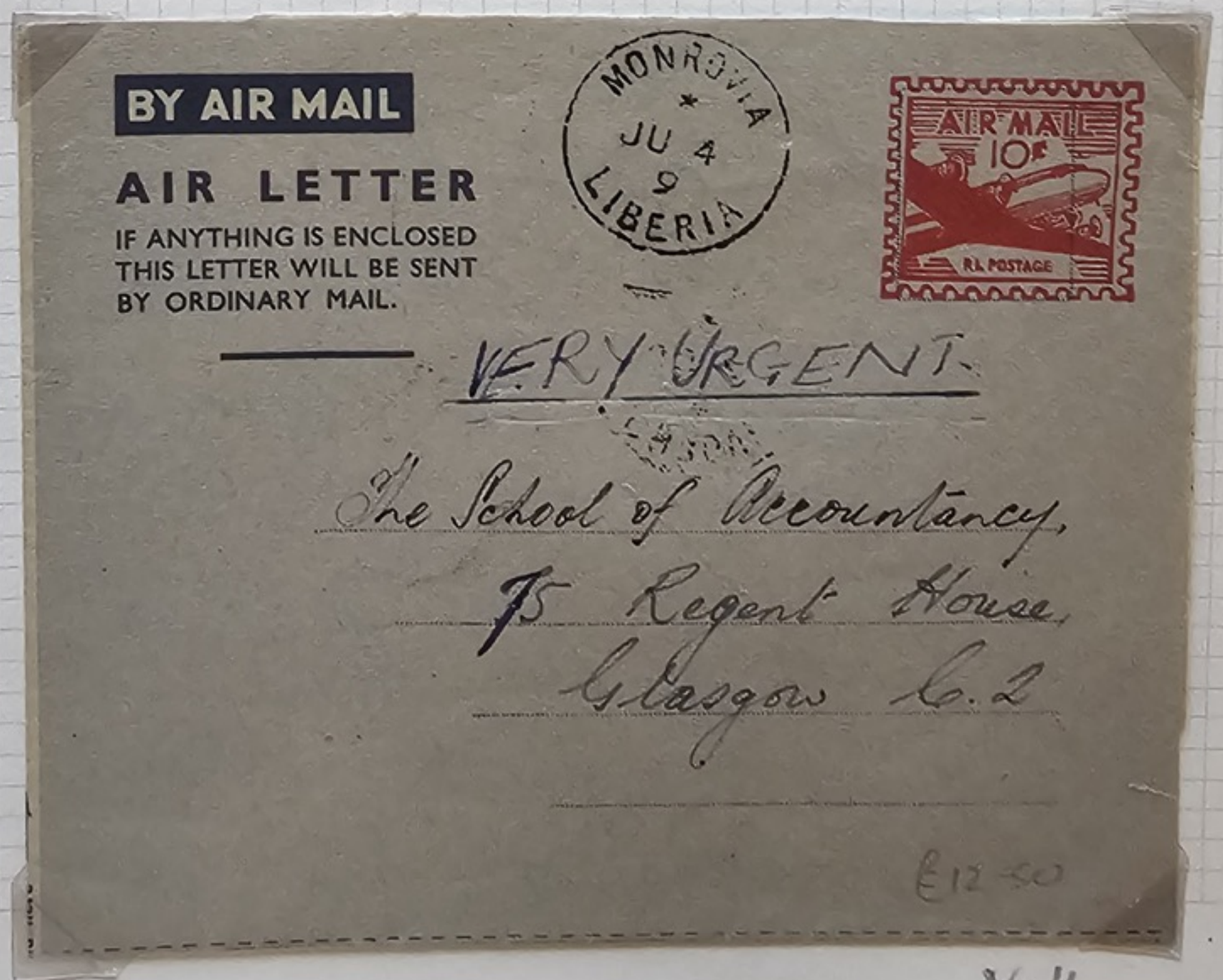

Red imprint

No 4

1948 (Contd.)

BY AIR MAIL

AIR LETTER

IF ANYTHING IS ENCLOSED THIS LETTER WILL BE SENT BY ORDINARY MAIL.

MONROVIA LIBERIA JU 5

AIR MAIL 10F ALL POSTAGE

Miss Monica Chapman,
Broadcasting House,
LONDON, W. 1.
England.

Magenta imprint (shades)

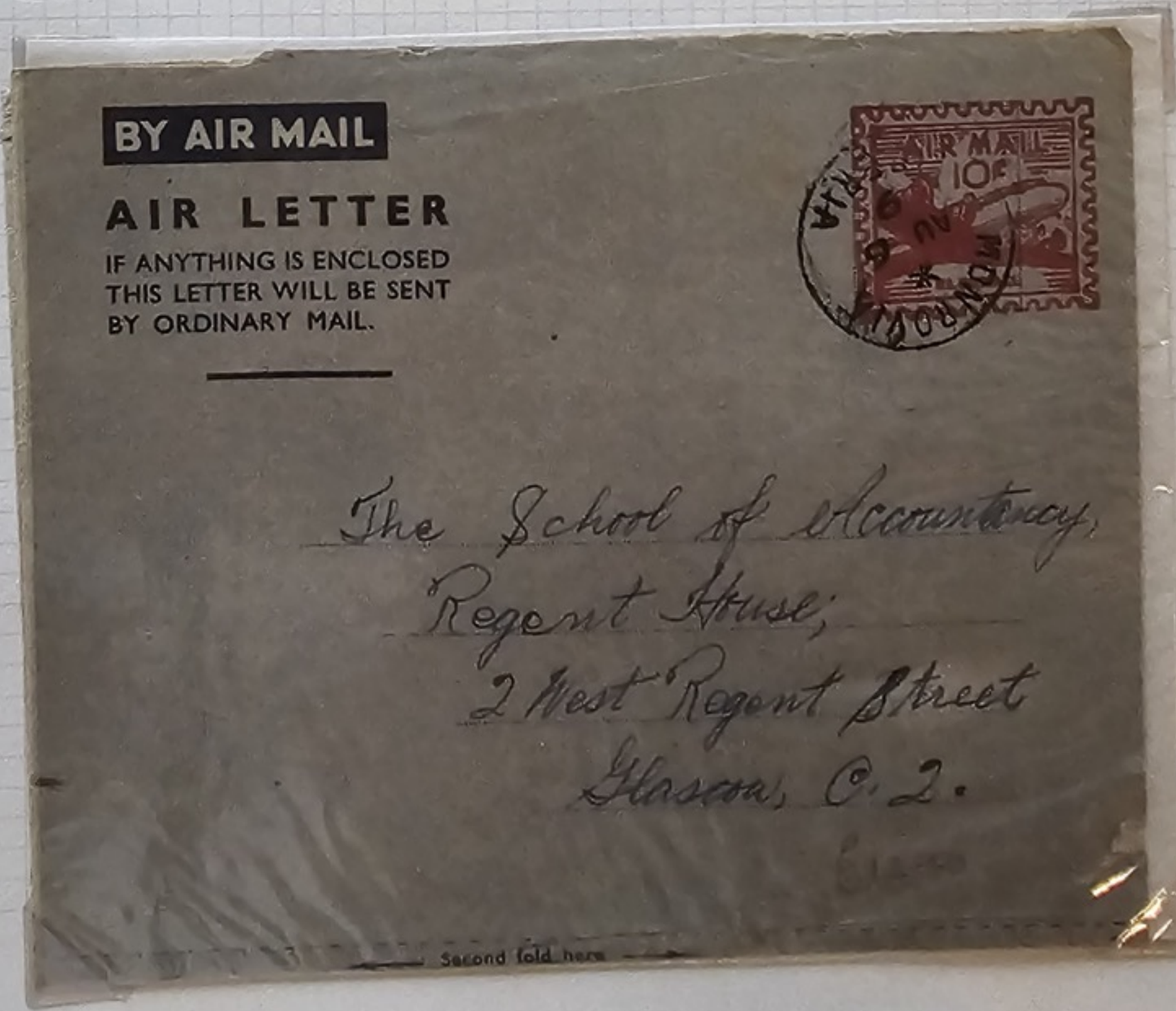

BY AIR MAIL

AIR LETTER

IF ANYTHING IS ENCLOSED THIS LETTER WILL BE SENT BY ORDINARY MAIL.

MONROVIA LIBERIA AU 6

AIR MAIL 10F

The School of Accountancy,
Regent House,
2 West Regent Street
Glasgow, C. 2.

Second fold here

LIBERIA | HG F-17

6.5.1959, MONROVIA PO*LIBERIA auf AIRMAIL-Umschlag 25 C braun auf blaßblau nach London. Bisher frühest bekanntes Datum. Higgins & Gage vermutete 60er-Jahre und nur mit -.- als Preis. Eckriß, Faltung.

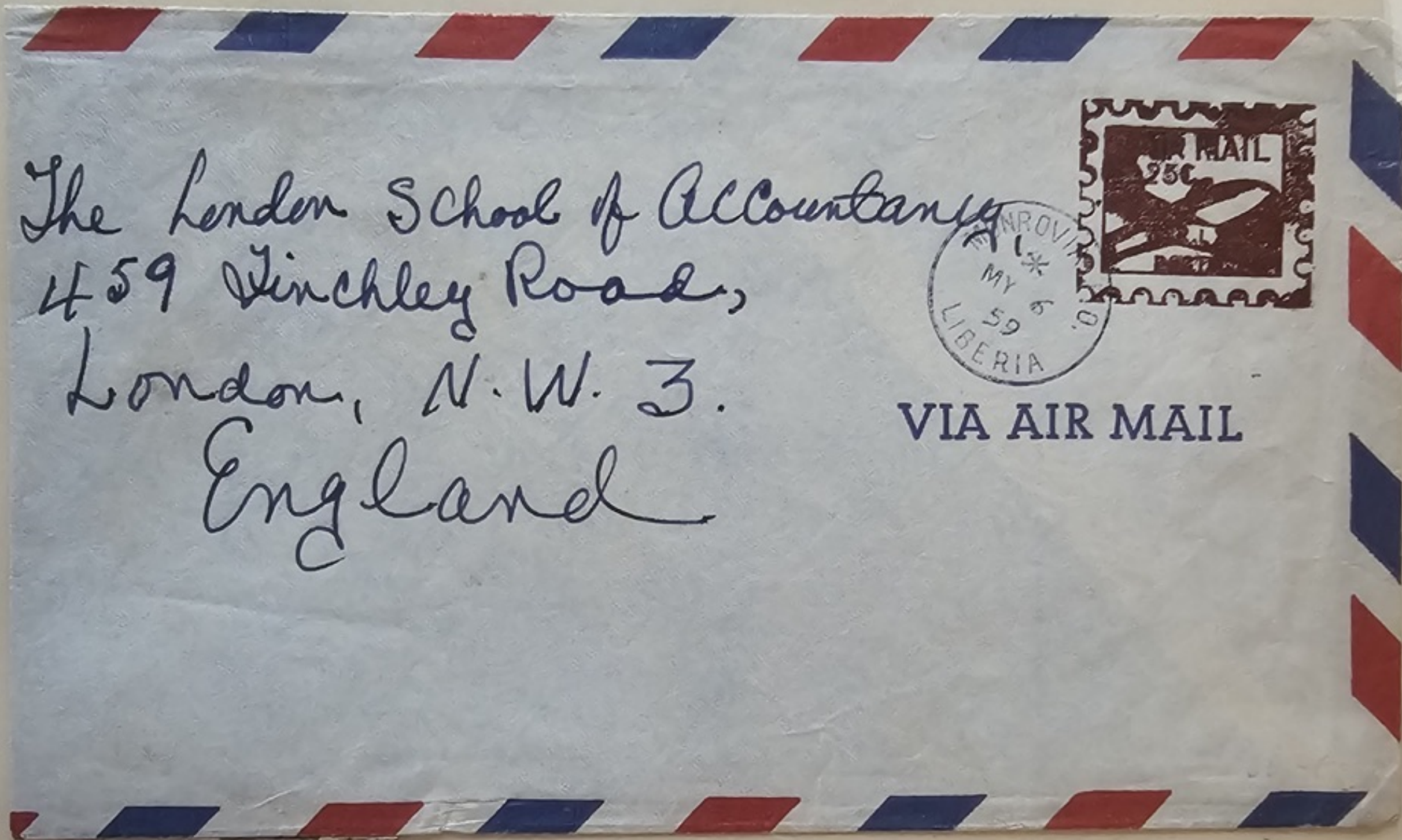

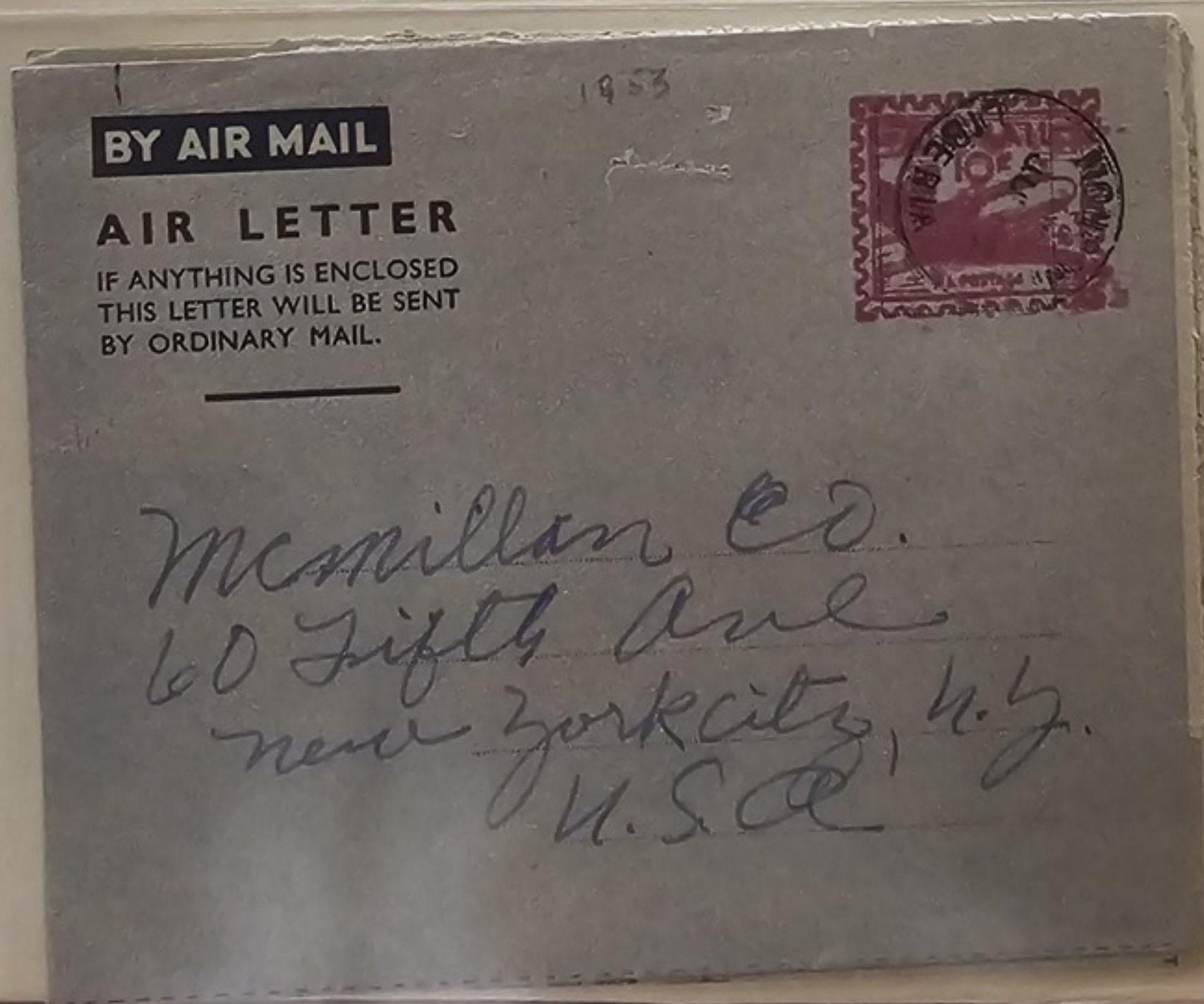

BY AIR MAIL
PAR AVION

BARNGA
FEB 23 194
LIBERIA

AIR MAIL
POSTAGE

Mr Paul W. Newman,
801 NW 114th St.,
Miami 38, Florida,
U.S.A.

30

1956

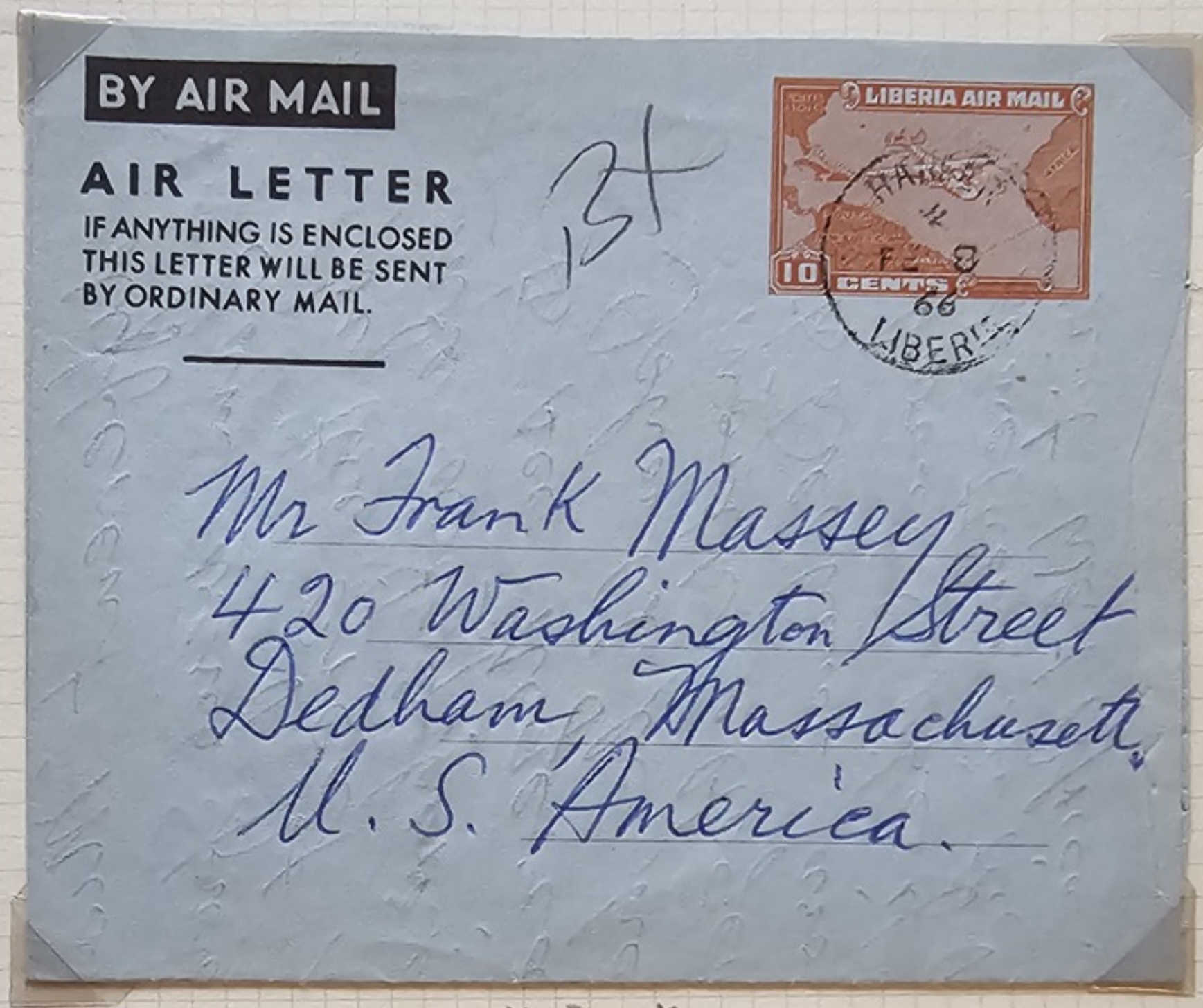

No 5 M

Note
Selection of postmarks in with text in Airletter

1969

BY AIR MAIL
PAR AVION
AIR LETTER
AEROGRAMME

MONROVIA
10 PM
NOV 30
1972
LIBERIA

LIBERIA
15¢
CLEAR ADDRESSING
SPEEDS YOUR MAIL

INTERNATION Schools Company
P.O. BOX 23400
FT. LANDERDALE,
FLORIDA 33307
U.S.A.

BY AIR MAIL
PAR AVION
AIR LETTER
AEROGRAMME

LIBERIA
15¢

st listed
Saleski.

BY AIR MAIL

AIR LETTER

IF ANYTHING IS ENCLOSED
THIS LETTER WILL BE SENT
BY ORDINARY MAIL.

Mr. F. W. Swan, Jr.

147 Church Street

East Aurora

New York, U.S.A.

BY AIR MAIL

1954

AIR LETTER

IF ANYTHING IS ENCLOSED
THIS LETTER WILL BE SENT
BY ORDINARY MAIL.

FAMILIE FRITZ ROSSNER

QUERFURT a. U.

DORCKLITZER TOR 33A

GERMANY, D.D.R.

BY AIR MAIL
PAR AVION

AIR MAIL
12¢
R.L.
POSTAGE

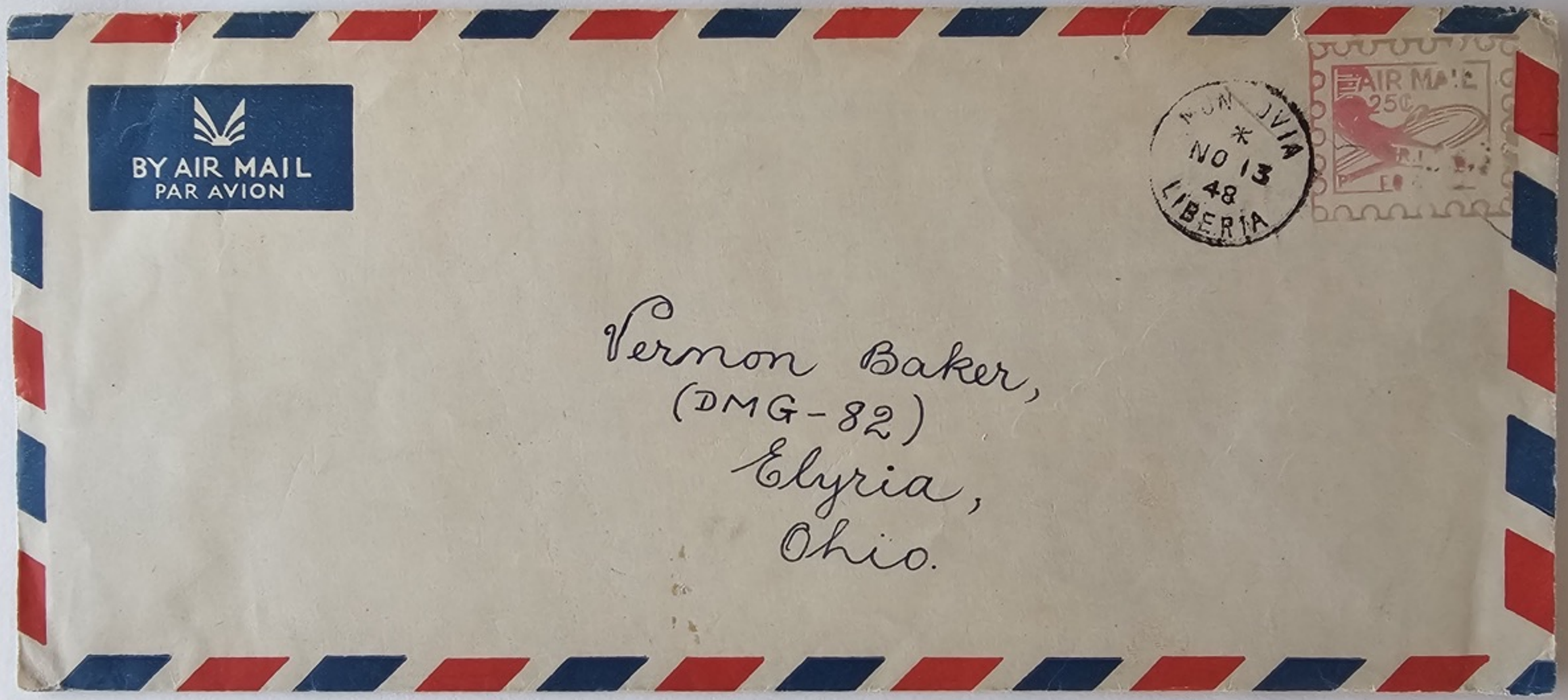
BY AIR MAIL
PAR AVION
MON JVIA
NO 13
48
LIBERIA
AIR MAIL
25¢
Vernon Baker,
(DMG-82)
Elyria,
Ohio.

BY AIR MAIL

AIR LETTER

IF ANYTHING IS ENCLOSED
THIS LETTER WILL BE SENT
BY ORDINARY MAIL.

1951

Miss Mary Huddleston
University of California
Berkeley 4
California
University Extension U.S.A.

BY AIR MAIL

PAR AVION
AIR LETTER
AEROGRAMME

1969

Messrs Peter Jackson (Overseas) Ltd.
110, Queen Victoria Street
London, E. C. 4
E N G L A N D.

REPUBLIC OF LIBERIA.

Mr. L. I. Schreiber

Poste Restante [illegible] P

~~[illegible]~~

~~[illegible] Haute Volta~~

~~[illegible]~~

French West Africa

MKAR

c/o Erich Parche
C. F. Wilhelm Jantzen
Jantzen & Thormählen
Monrovia (Liberia).

Registered!

Herrn
W. Brauer
Briefmarkenhaus
Paritzschersh 7.
Zittau i/Sa.
Germany.

No 117

R MONROVIA No. 2119

Mrs. Sarah Raynes,
Albert House,
6, Guilford Street,
London, W.C. 1,
E n g l a n d.

7/23/38 5x 532 4x 534 538 = 36 c.

PAR AVION
AIR MAIL
LIBERIA
THREE CENTS
FIVE CENTS
SIX CENTS
WEST COAST OF AFRICA
AÉROMARITIME
MARCH 1937
1ST VOYAGE
CHARGEURS RÉUNIS
COTONOU
(Dahomey)
via AÉROMARITIME

IF NOT DELIVERED IN 10 DAYS RETURN TO

0 523

Name John W. Dunn,
WRITE PLAINLY

Street and Number Church street,

City Lr. Buchanan, Grd. Bassa Co. State

To prevent your letter From getting lost, YOU POSITIVELY MUST write your name and address plainly above.

(Liberia, W. C. A.)

Buchanan $4.50 £1 - For. Currency

R

No 126

The de Laurence Company

AR

179 North Michigan Avenue

Chicago, Ill., U.S.A.

Ans 20-7-1935

30

Mrs

Maria Kraus

Hafen Amt Schapfheim

Post. Steinen

Baden

Germany

Deutsche Seepost

1941 Registered letter to the U.S.A. fw 1941 Red Cross Fund 3 cent + 5 cent+ 10 cent, 194110 cent on 5 cent Registration surcvharge and 10 c on 5 cent Special Delivery stamp. Monrovia boxed registration stamp CR.3 with red manuscript "165". The stamps are cancelled with Monrovia cds CP.22 1941,02.25, diameter 30 mm. Arrival cancellations in New York1941.06.04. (One cancellation 1941-07.04?). Violet hand-stamp on front:" *Fee Claimed by Office of First Address*". This envelope has obviously gone from Liberia to New York but it is today generally considered to be purelys specualtive. The overprins are probanly made in New York and the letters then shipped to Liberia to be mailed. SG 584,585,586,S590, R592

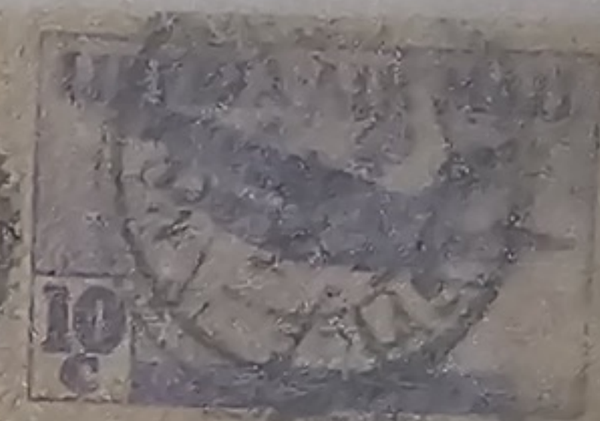

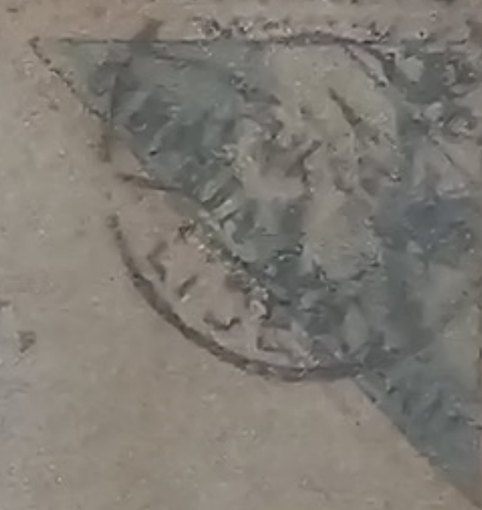

REOPENING
AIRMAIL SERVICE
AEROMARITIME
15th SEPTEMBER 1943

THE CHARGEURS REUNIS COMPANY,

AEROMARITIME,

D A K A R

via AEROMARITIME

Monrovia (Liberia)
Neger vor der Hütte

Monrovia, d. 30.11.06.

Liebste Tanten! Gestern bei starkem Regen hier angekommen, Hitze große Klasse, sende Euch nähmlich

Bluebarrah

Sinoe

herzlichste Weihnachts- u. Neujahrsgrüße Tante Hele auch herzl. Geburtstagsgr.

Stets Euer dankbares Neffe

Ed. Ebeling.

Monrovia, d. 30.11.06.

Liebste Tanten! Gestern bei starkem Regen hier angekommen, Hitze große Klasse, sende Euch nähmlich

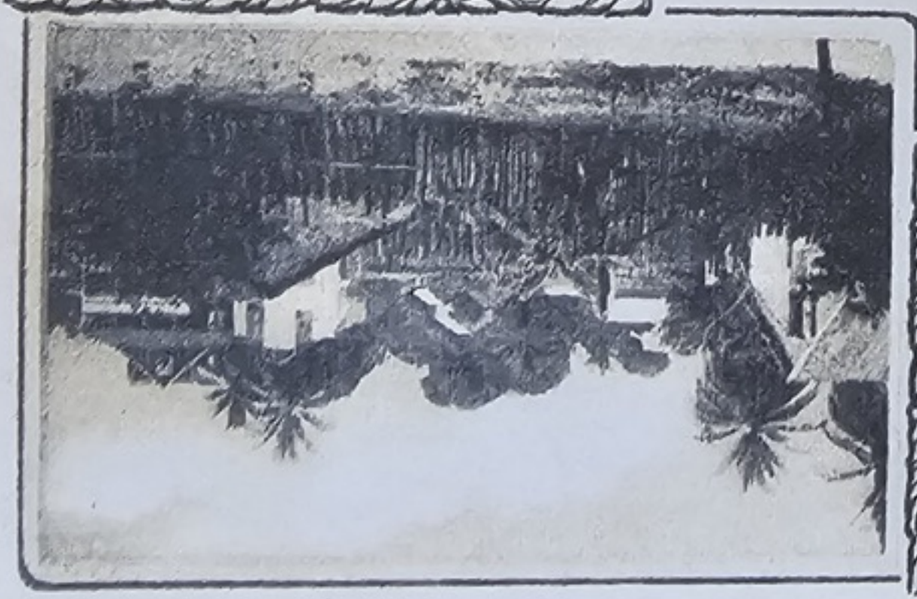

Sinoe

herzliche Weihnachts- u.

Union Postale Universe

Liberia

The address only to be written on this side.

Herrn Oberamtsrichter Schandelah

Herrn J. Giesbrecht

Abbenrode b. Schandelah

Braunschweig nach

54

UNION POSTALE UNIVERSELLE

Liberia

THE ADDRESS ONLY TO BE WRITTEN ON THIS SIDE

Musketier W. Herdt.

3. Komp. Inf. Regt 152

z. Zt. Deutsch-Eylau

Ostpreußen

89 | 40

Union postale univ

Carte postale

LIBERIA.

Miss

Mieze Borin

Elberfeld

Ravensberger Str. 66.

ELBERFELD
-9 2 03 2-3 V

The address only to be written on this side

Germany.

PAID LIVERPOOL BRANCH

40

UNION POSTALE UNIVERSELLE
CARTE POSTALE - ~~WELTPOSTKARTE~~
LIBERIA

The address only to be written on this side,

per first mail.

Herrn Paul Schindler

Küchenbach i/P.

Zweibrückerstr. 38

PAID LIVERPOOL PACKET
OC 98
7-8 N
POSTED

per Woermann-Linie.

Monrovia Krootown

8. Juni 1899

Herzliche Grüsse

Ludwig Moosmüller

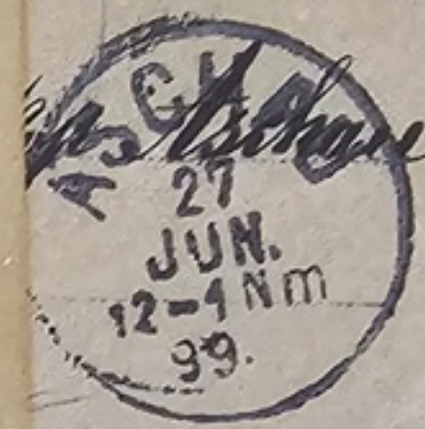

33. GUINÉE FRANÇAISE. — Groupe d,Enfants Soussous. (Group of Children Soussous)

Cap Palmas.

POSTCARD — CARTE

Meerkatze — Monkey

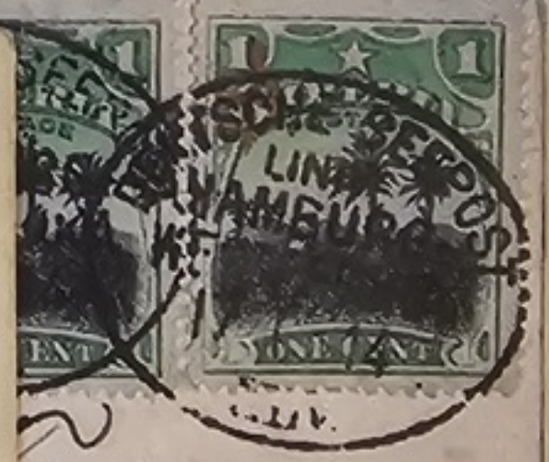

SW Veytown Children 03 3 x 1C

6

Union postale universelle.

Copyright.

Carl Schultze, Monrovia.

Children of Veytown.

Liberia (West-Africa) ..... 18 98.

Grüß Johanne 12. April

Union postale

25/5. 05.
Ich trat am 7/6. c. die Heimreise an, evtl. Brief erreicht mich also nicht mehr. Hallo-Beach ist am 1. April wieder von Kamerun. Nilamberg ein-getroffen. Die jetzige Adresse ist hier nicht bekannt. Brief v. Karte bestand dankend erhalten.
Freundlichen Gruß
E. Reed 15.

No. 34. Original-Aufnahme v. H. Voigt, Verlag: John Hopp, Altona a. E. Nachdruck verboten

Postkarte - Carte Postale
Weltpostverein - Union postale universelle

Cape Palmas (Liberia)

Reverse stamped with hand in [illegible]

stamps not

UNION POSTALE UNIVERSELLE
CARTE POSTALE - WELTPOSTKARTE
LIBERIA
The address only to be written on this side.

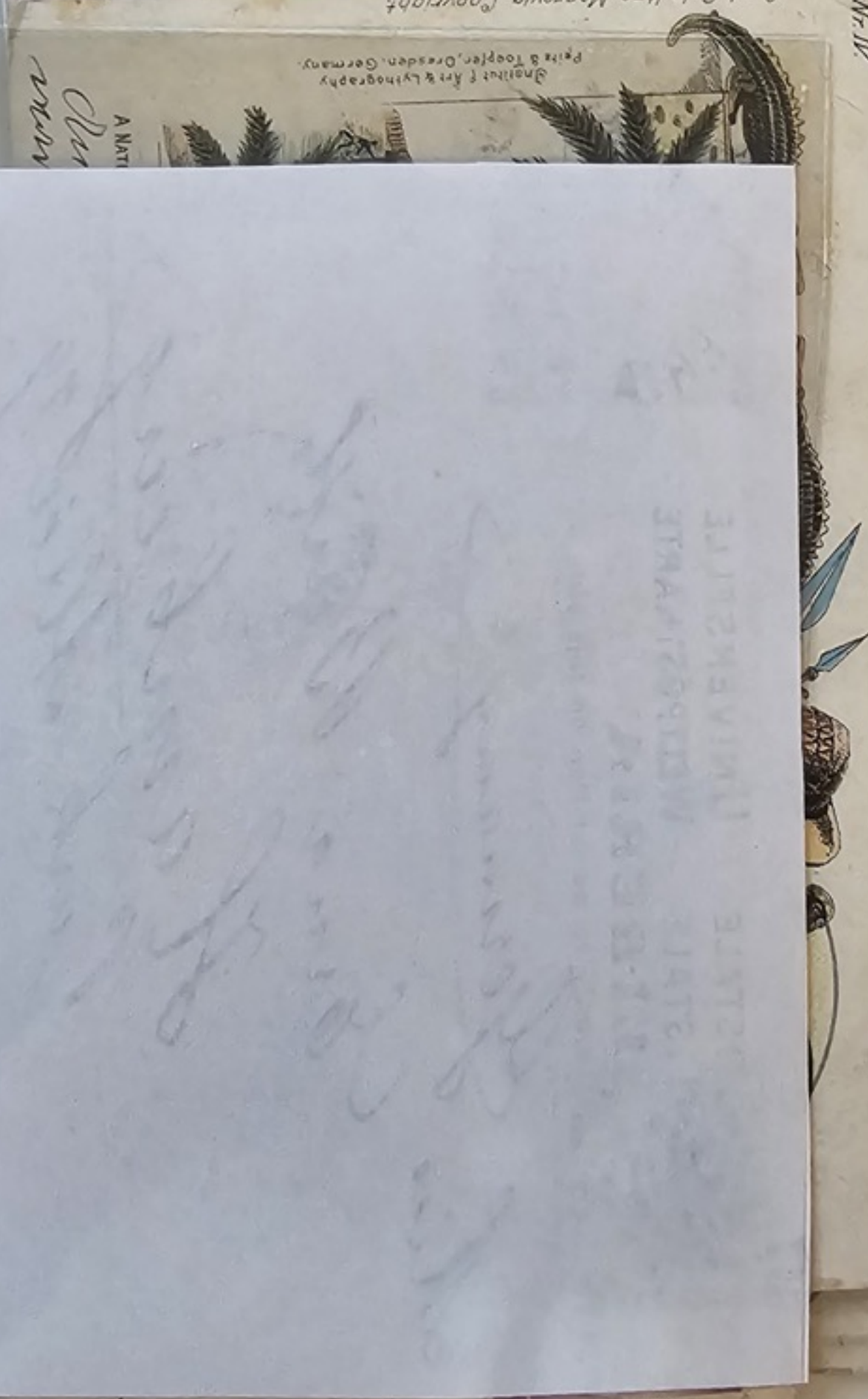

CARDS (Cont'd)

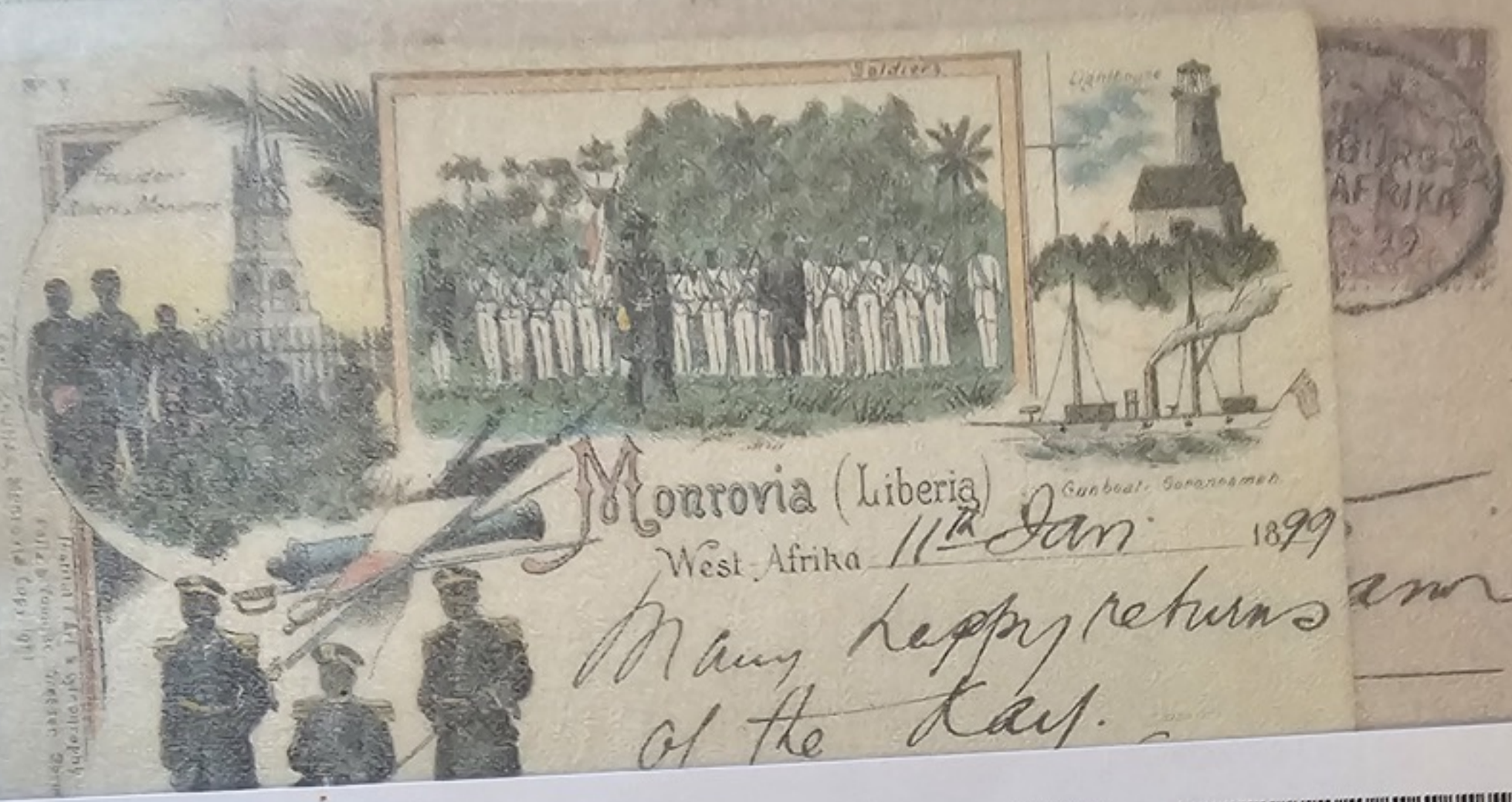

Interne Nr.	F	Sammelgebiet	Michel-Nr.	Erhaltung		Los-Nr.
		G 4165 Liberia Marken	Scott 64	Brief	1683300774	7628

11th Jan 1899

Ks.

Addressed to London and stamped with 1c and 2c of 1896 issue and cancelled 11/1/99 with German Seepost cancels.

Address side blank but stamped with 1903 3c Official (Uncancelled)

Jones,
le, Wis.

114-3

endent of the
scopal Sunday School

Addressed to U.S.A. and stamped with 1928 '3c' official cancelled 61.X.22
(should be 19.X.22)

to Berlin 1936

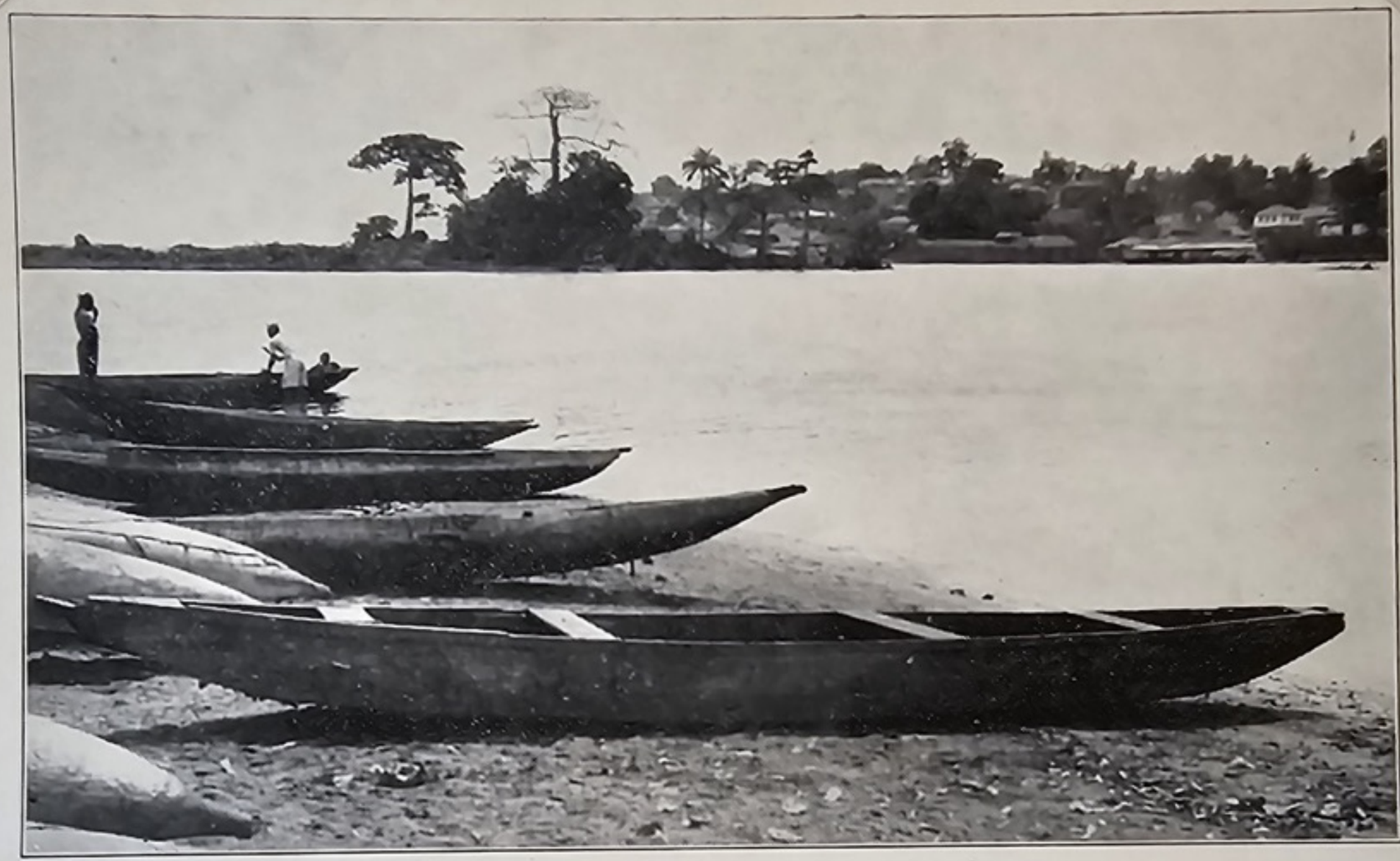

1. Banks of the St. Paul river.

2. The W.V.S. Tubman bridge.

54. II

25.00
VA

UNION POSTALE UNIVERSELLE.

Liberia

The address only to be written on this side.

Monrovia. St. Pauls River.

Herrn Gustav Mielke
Genua

5. Carnival

6. A view of the interior.

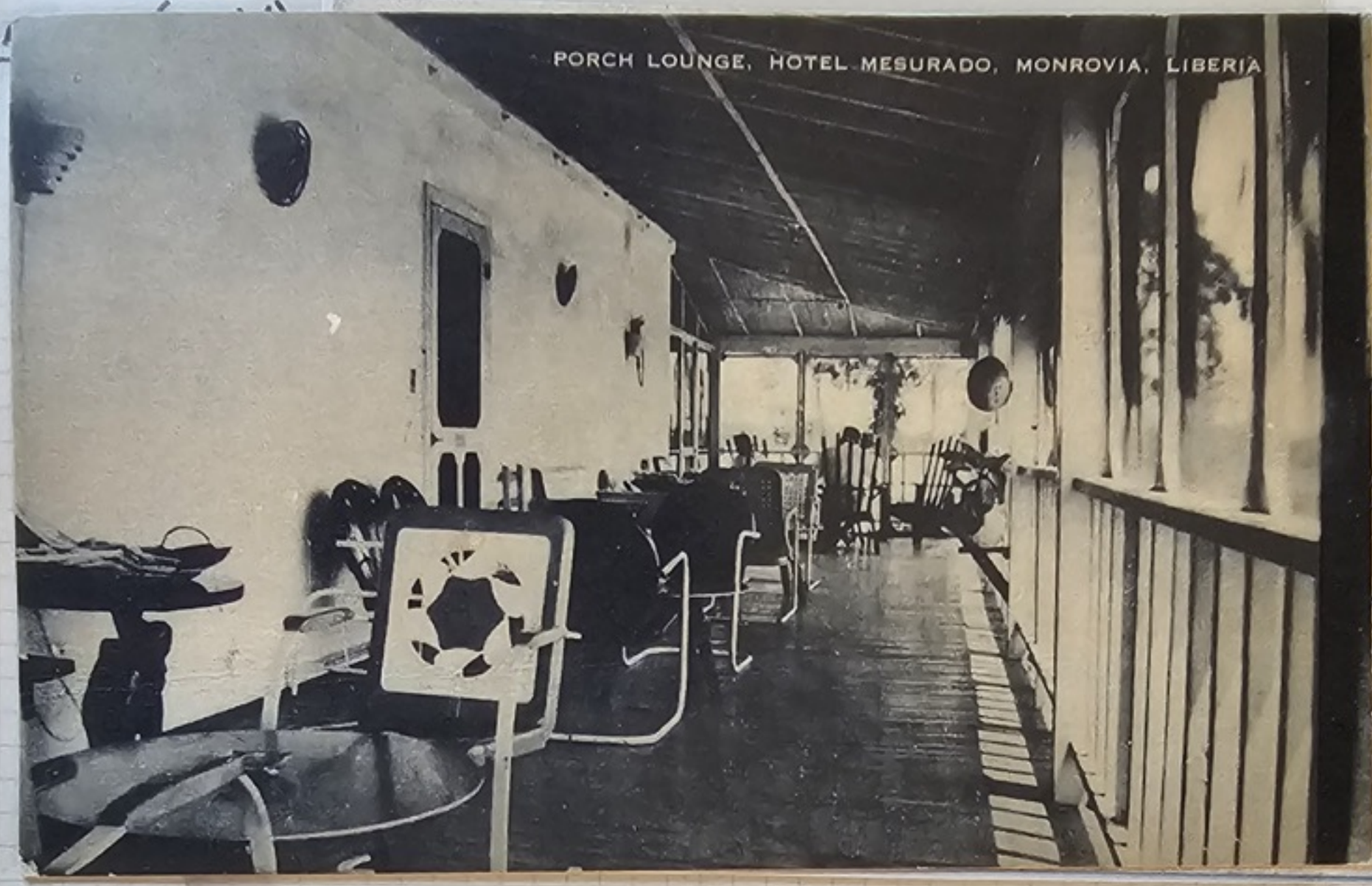

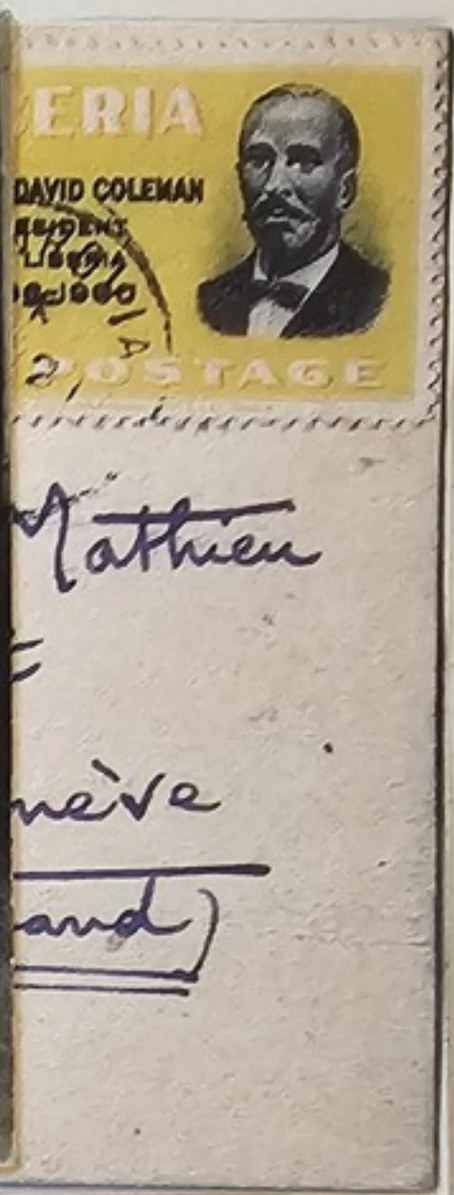

Addressed to Switzerland and stamped with 1948-60 '10c' stamp cancelled 21/4/52

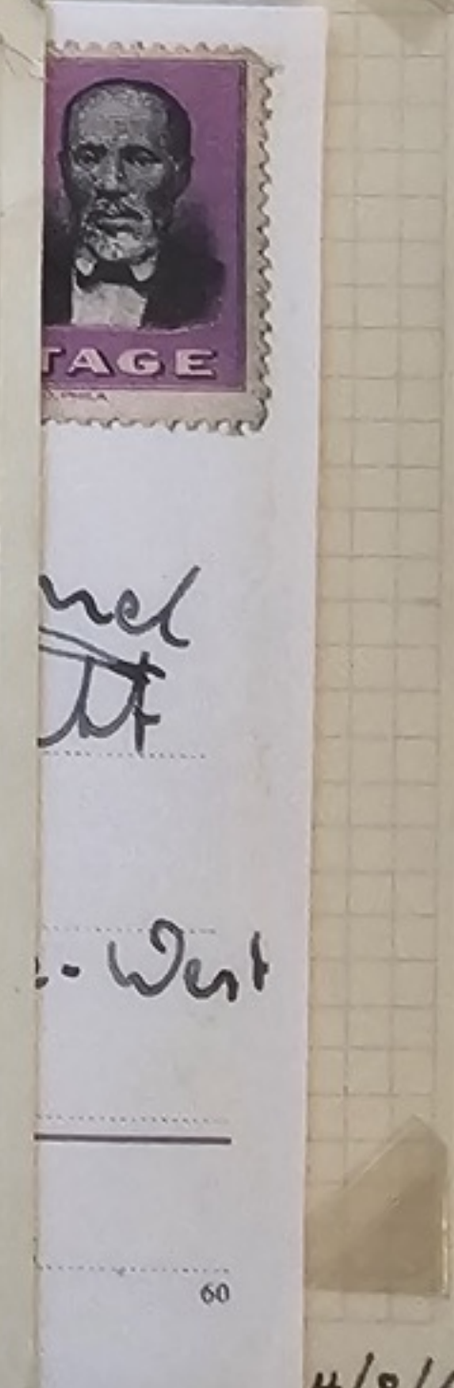

4/8/61

CARDS (Cont'd)

Pharmaceutical Advertisement card.

Inauguration-Day, January 1st 1912 President D. E. Howard & Vice-President S. G. Harmon

BY AIR MAIL

LIBERIA
7473 - MONROVIA
Ducor Hotel, background
Masonic Temple, foreground

MONROVIA
MAY 6
AM

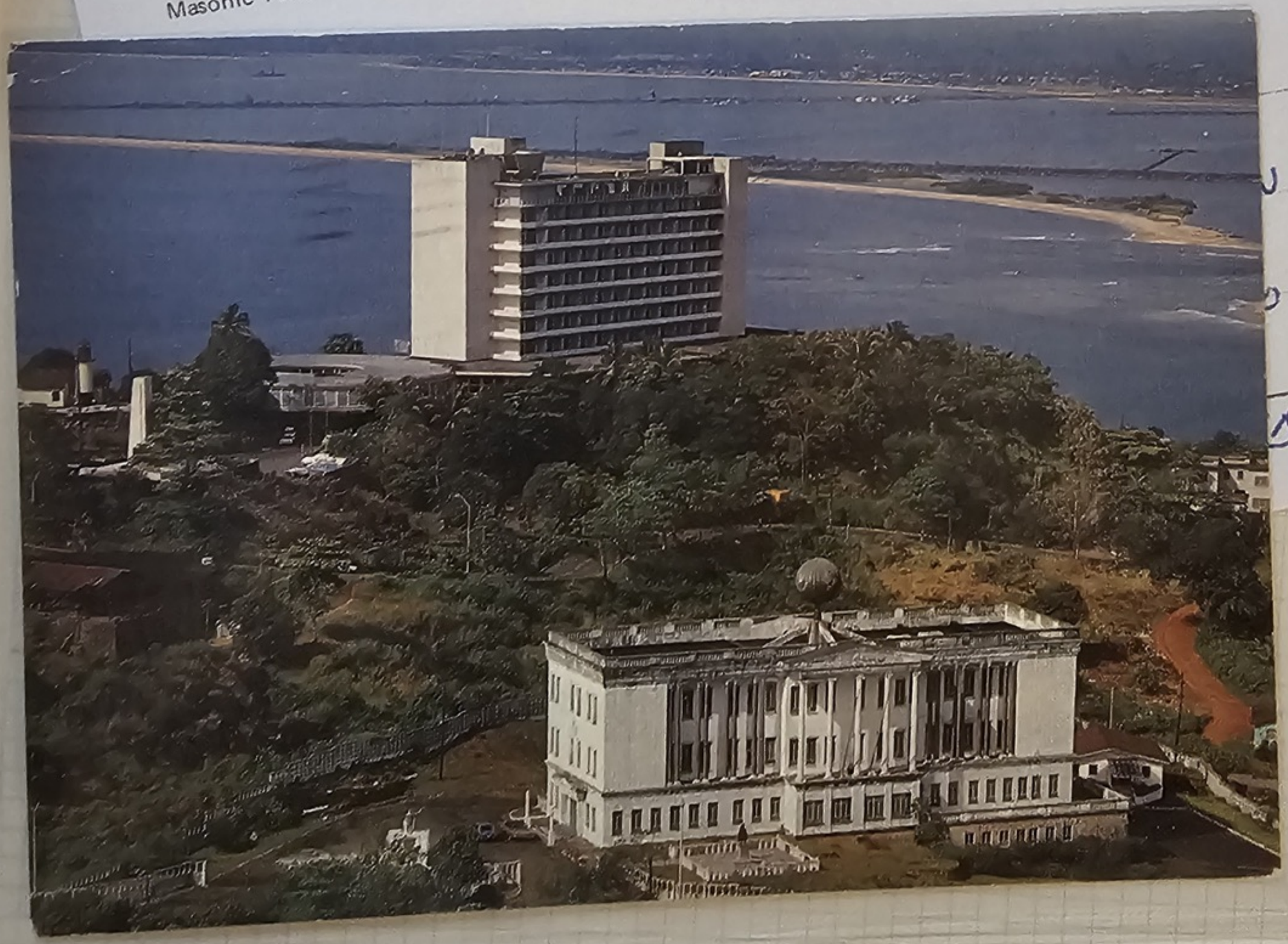

3/P

S. S. „Lothar Bohlen" 3 Tage

nach der Strandung.

No. 818

Cape Palmas *Waterside.*

23.I.99.

Ein gesund & munter.
Herzl. Grüsse Euch & Alle.
H.

Hans Haag
MONROVIA, LIBERIA
W.-Africa.

25 –

14

München.

Frasse 4.

8 –

Broad street

Inauguration Scene.

Monrovia *(Liberia.)*

26/9.98

Lieber Erich.
Sende dir auf dem weiten West-Africa auch einen herzlichen Gruß.
Walter

HISTORY
POSTALE UNIVERSELLE
Nr. IV.
Carl Schultze, Monrovia, Copyright.
Institut f. Art & Lythography
Peitz & Toepfer, Dresden. Germany.
GROOMEN IN WARDRESS
LIBERIA
(WEST-AFRIKA) den 16. 2. 99.
A NATIVE-HALFTOWN
Hans Baag
MONROVIA, LIBERIA
W.-Africa.
per Woermann Line
Carl Schultze, Monrovia.
Copyright.
Justice at Liberia
Execution by hanging.
Monrovia (Liberia) 21. VI. 1899

UNIVERSELLE
WELTPOSTKARTE

UNION POSTALE UNIVERSELLE
CARTE POSTALE - WELTPOSTKARTE

UNION POSTALE UNIVERSELLE
CARTE POSTALE - WELTPOSTKARTE
LIBERIA
The address only to be written on this side.

56a

Herrn Alfred Schwenger

55 15

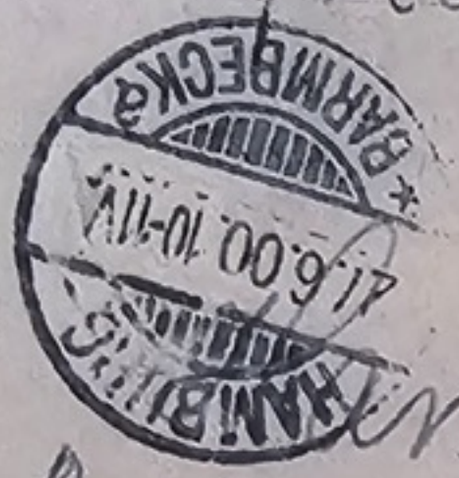

Hamburg-Barmbeck
Brahmfeldersstr No: 60a

den 17/5 1900

Grüsse
[illegible]

UNION POSTALE UNIVERSELLE

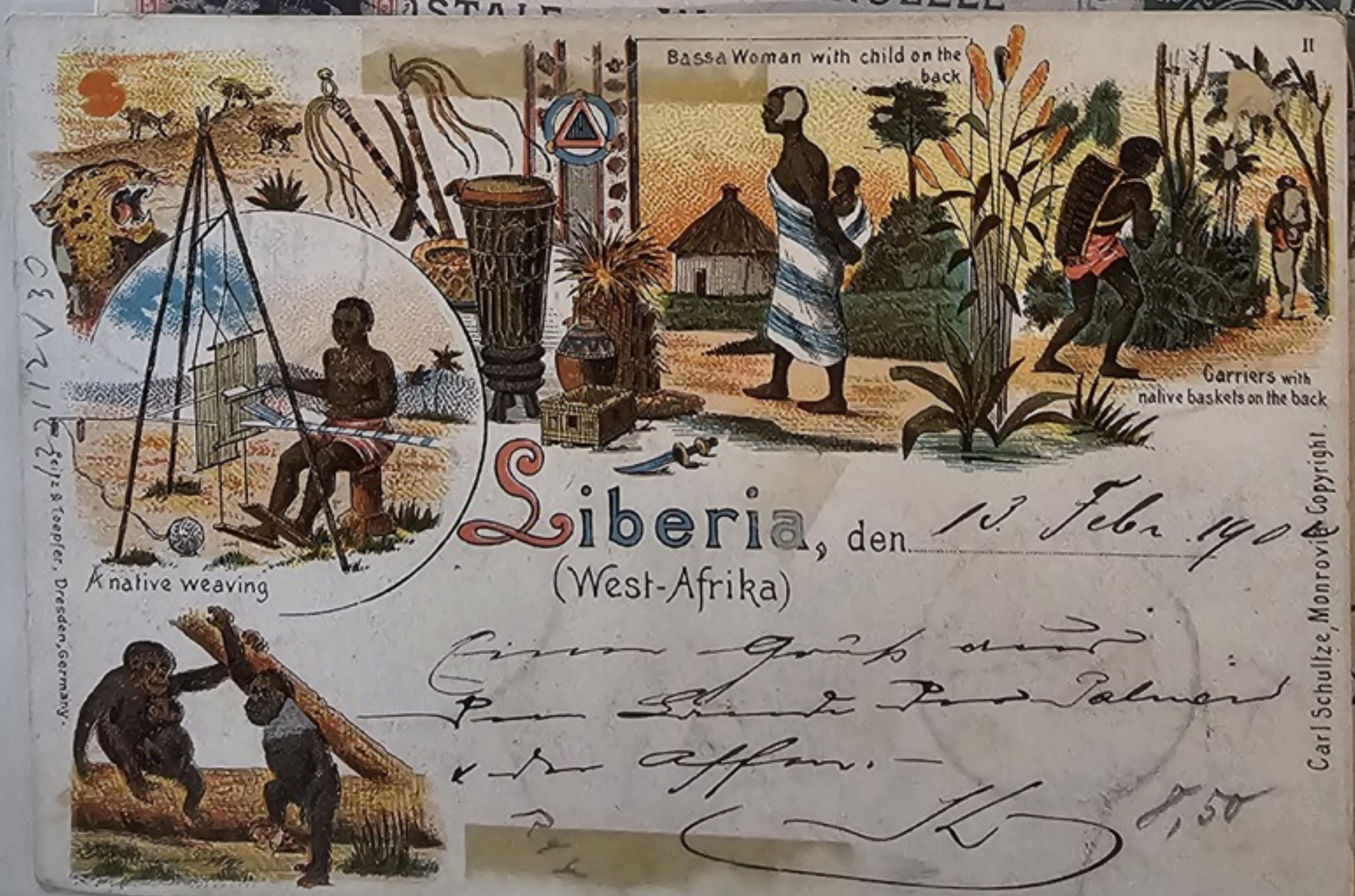

PAID
LIVERPOOL
3B PACKET
Union Postale Universelle
Liberia
Monrovia, Parade.
29. 1. 00
LIBERIA
The address only to be written on this side.
No I
Protestant Episcopal Church
Methodist Episcopal Church
REPUBLIC OF LIBERIA
THE LOVE OF LIBERTY BROUGHT US HERE
The Representative Hall
Post Office
The Presidents Official Residence
Baptist Church
Carl Schultze, Monrovia, Copyright.
Institut f. Art & Lithography Peitz & Toepfer, Dresden, Germany.
Monrovia
(Liberia) 11. 6 1899
Herzlichen Gruß! Mir geht's anhaltend wohlgeheim!
Hermann

The address only to be written on this side.

Postkarte mit Ansicht von Cape Palmas
vom 8.08.1900 in Monrovia frankiert

LIBERIA
POSTAGE
ONE CENT
POSTCARD
Liberia
UNION POSTALE UNIVERSELLE
DEUTSCHES REICH
Monrovia Water Street.
POST CARD.
TWO CENTS
1906
Monrovia.