

天主教總堂百年紀念
一九八八年九月三十日 首日封



Centenary of the Catholic Cathedral
30th September 1988 First Day Cover



HONG KONG TREES
香·港·林·木



Philatelic Bureau
General Post Office
Hong Kong
郵政總局郵票部

HONG KONG TREES
香·港·林·木



Official First Day Cover 16 June 1988 首日封一九八八年六月十六日

GPO

OFFICIAL FIRST DAY COVER · 首日封



Hong Kong Fish
香港魚類

25th January 1981 · 一九八一年一月二十八日

GPO

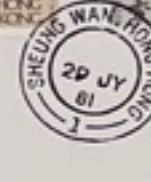
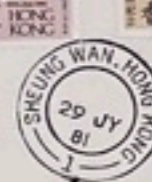

Wedding of H.R.H. the Prince of Wales 威爾斯親王大婚紀念

29th July 1981 · Official First Day Cover · 首日封 一九八一年七月二十九日

GPO



HONG KONG 香港 \$200



HONG KONG 香港 \$130



HONG KONG 香港 20c



Rural Architecture 郊區建築

14th May, 1980 Official First Day Cover 首日封一九八零年五月十四日

GPO



Familie Galli
Hellsstr.
CH 8127 Forch
Switzerland

航空
PAR AVION



北京友誼賓館
FRIENDSHIP HOTEL PEK

航空
AIR MAIL



航空
par AVion

Switzerland
Fam. E. Jorck
Jurastr. 10
CH 3250 Lyss



鐘樓飯店

BELL TOWER HOTEL CHINA XIAN

電話: 6988 傳真: 2-2033 2-4730

中国纺织品进出口总公司

CHINA NATIONAL TEXTILES IMPORT
& EXPORT CORPORATION

北京东安门大街八十二号
No. 82, TUNG AN MEN STREET,
PEKING, CHINA.

MR. CARLOS EDWIN
COSMOTRANS A.G.,
HERRNALLEEBOURG, MAIN BUILDING,
EMERACH PORT, SWITZERLAND.

R 0090

一九六九
GREETINGS FROM HONG KONG
香港



Herrn Fritz Born
Sektorchef
Hausverwaltung
c/o Schweizerische Bankgesellschaft
Bahnhofstrasse 45
8001 Zürich

BY AIR MAIL
PAR AVION









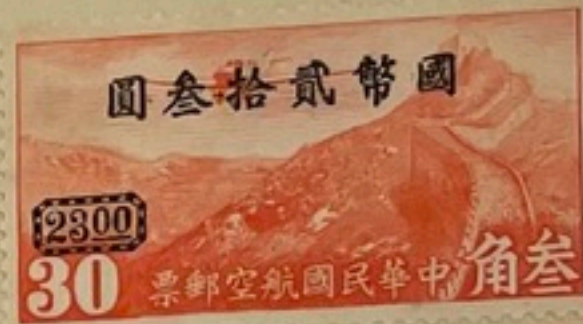
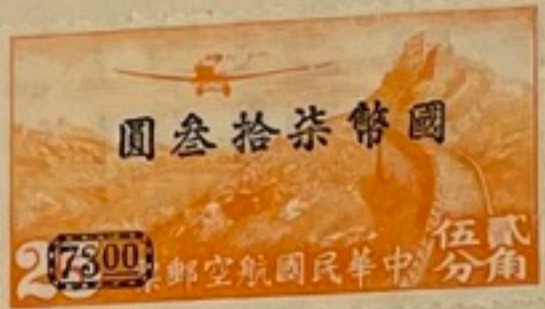

815



Return



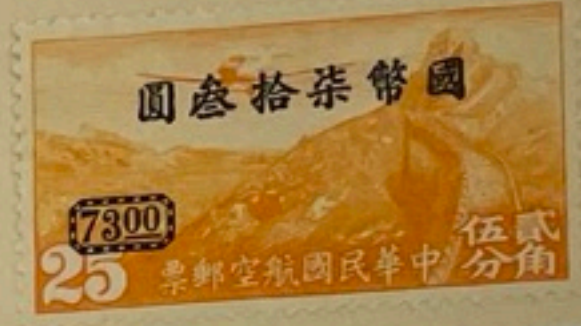







1006



Anthony Lee
PO Box 682
Hongkong



Tropical Shellcraft
Montverde, Fla.
USA



Geom. Di. Esposito Raffaele
Via Iommella Grande 28
S. Aseello Di Sorrento
(Napoli) Italy



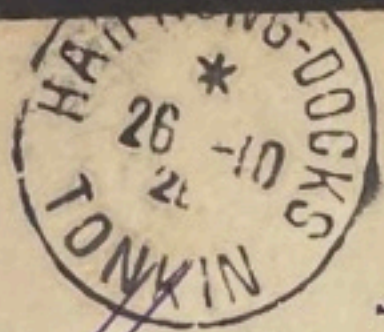

Monsieur Docteur Petit

Grand Hôtel.

Salernes (Var)

par Draguignan, (France)

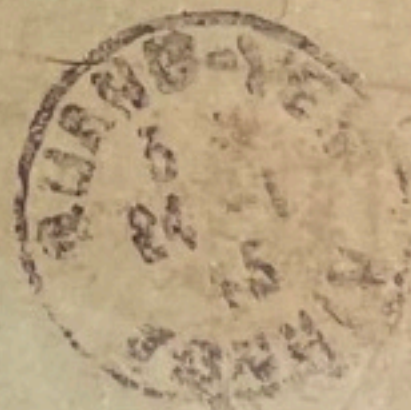

Monsieur Alan Mortiaux

Centre d'enseignement

à

Sam-Sou

BIG HOI COMPANY

P. O. Box 941
HONG KONG

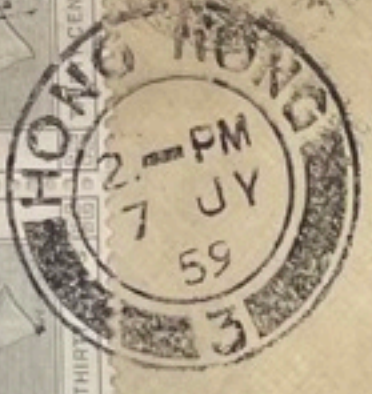

Chemische Fabrik
Dr. Rudolph Bauer
Postfach 207
Herrenstr. 8

P L A U E N / V O G T L A N D

Germany

HONG KONG





關
妙
嫦
先
生

香
港
摩
呀
廟
街
18
號
三
樓

台
啓

香
港
發
昌
百
貨
公
司
緘

BY AIR MAIL
AEROGRAMME

HONG KONG



Mrs R. B. Tilton
1823 Silford Rd.
Columbus, Ohio
United States of
America

BY AIR MAIL
PAR AVION
AIR LETTER
AEROGRAMME



M/s. D & C Stores Inc.,
Stockbridge, Mich.,
U. S. A.

KOWLOON CENTRAL
10-AM
27 FEB
1976
A



D & C Stores, Inc.
Stockbridge
Michigan 49285
U.S.A.

U. S. A.

PRINTED MATTER

BY AIR MAIL
PAR AVION
AIR LETTER
AEROGRAMME

KOWLOON
6-PM
11 JUN
1970
HONG KONG

CORRECT ADDRESS
SAVES
DELAY



EDGAR G. BUZZELL

435 W. STARIN ROAD

WHITE WATER

WISCONSIN

USA

← To open cut here

BY AIR MAIL
AEROGRAMME



HONG KONG RECT



免誤

RUSSELL THOMPSON

50 W. BROAD

COLUMBUS, OHIO

USA

MAKERS OF GOOD HONGKONG

262. This fishing village in Castle Peak (19½ miles) is said to have started business with European merchants since the 16th century.

青山漁港
青山在十九哩半，為香港漁港之一，相傳在十六世紀時已與歐洲人通商

*Mille grazie per i fiori
arrivati e li dicambis con
tutti i miei più cari saluti
e per il tempo che trascorre
bene. Un saluto a tutti
e la sua
P. De Angelis*



POST

CORREO
CARTE
郵
誤



*Prof. Dr. Vittorio Vaccaro
Via del Tritone, 201
00187 Roma
Italy*

BY AIR MAIL
PAR AVION



Mrs. Laige
13940 Mayfield
Detroit Mich
U.S.A.

平均

Hong Kong & Kowloon from the Peak
太平山頂上から香港・九龍への空

Der liebe Familie aus Langkamp
von der Brief Dame
Es ist nicht zu beschreiben wie ich
alles erlbe. Jeden Tag etwas Neues,
dann wird mich sehr es bitten.
Das sage verstehen mich die
schon oft.
Gruß u. Kuß
Charbel



AIRMAIL
Familie
Adolf Engler
Kühlwetter Str.
4
Düsseldorf
Germany

N856

PUBLISH BY National Co

BY AIR MAIL
PAR AVION
AIR LETTER
AEROGRAMME
HONG KONG

CORRECT ADDRESS
SAVES DELAY
郵址可免延誤



M. J. O'Sullivan

REX BUSINESS EQUIPMENT

1529 S GRAND

SANTA ANNA, CALIF.

U. S. A.

REMEMBER WE NEVER FORGET A CUSTOMER

中國式帆船
Chinese Junk
ジャンク船

11

Greetings! This is quite the place - but the trip is very exhausting. 14 hrs. from Seattle!

Our hotel is elegant, and the service the best. Wish I could bring help home with me.

never saw so many shops as here! When my jet lag leaves, maybe I'll stop. Love - Ruth
Lou too

POST CARD

From Hong Kong



Mr. & Mrs. Sam E. Weiss

304 So. Elm Dr.

Beverly Hills

Ca. 90212

U. S. A.

版權所有 · 翻印必究

THE LUX CO.,
G.P.O. BOX 6514 HONG KONG.



92

R HONG KONG
RA 004 583 956 HK

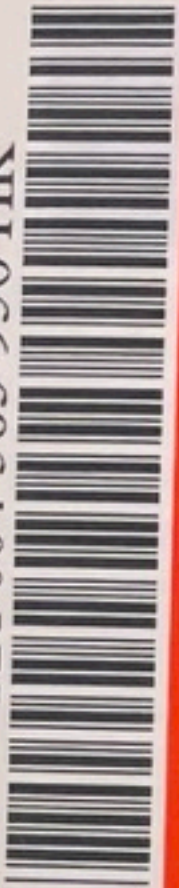

AIR MAIL
R AVION 空



1B 1B 01



Biddle Phil. Co.,
Po Box 934,
Buffalo,
N.Y. 14220
New York USA

(272) + PAA (7+1) 7

Chan Wai Ho
Flat 3, 6/F., Yee Mei Hse.,
Yee Kok Court., Sham Shui Po, Kln.,
Hong Kong (8PEN)

SSC
Via S. Giacomo 2
10092 Beinasco
Torino
Italy 3479261961

R HONG KONG
RA 251 390 314 HK



RR 3526 1237 2 NN



15C-04

Soo-Nam Yang
Rm 405, Hong Jin Apt 1-Dong
162 Oh Ryu-2 Dong, Gu ro-Ku
Seoul, Korea



AIR MAIL

/ Attn : Mr & Mrs Rittger

Freudental Strasse 14
3504 Kaufungen 1
West Germany
Tel : 05605/2162

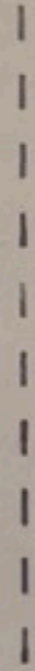

香港 '97
ONG '97



Commemorative issue for Hong Kong '97
香港 '97 郵票展覽

HK '97 14-15
140833

SALESIANS OF DON BOSCO
PROVINCIAL OFFICE
179, Third Street, West Point
HONG KONG
TEL. 42128

香港西營盤第三街一七九號
鮑思高慈幼會中華區



CORRECT ADDRESS
SAVES

郵誤可免



AMOLDONI CELSO (A)

C. F. MAGELLANO 11

SAMPIERD.
GENOVA

PRINTED MATTER

ITALY





INDIA POST CARD

THE ADDRESS ONLY TO BE WRITTEN ON THIS SIDE.



O. Hoppe Esq.

瑞記

Tientsin

John Sheehan Esq.



Lin Co



(SUISSE)

FONDS

AUX-DE

URVOISI



KOUANG - TCHÉOU (INDOCHINA)





PAUL MARQUE
AVOCAT-DEFENSEUR
HAIPHONG
師狀模福



Monsieur le Docteur Petit
Grand Hôtel
Taleim (Var)

STORIA POSTALE ITALIANA

(1929 - 1946)

"il 50 centesimi violetto"

Esempio d'impiego per VIA MARE ;

Lettera ufficiale della R.N. Lepanto spedita il 17 novembre 1938 dai mari della Cina , dove la nave si trovava in crociera quel giorno. Annullo " R. N. LEPANTO ". Arrivata a destinazione il 13 dicembre 1938.

Dalla Cina



Signorina

Bea Tracini

Via S. Lucia

(Autogr. Riccio)

S. Benedetto Tronto



掛號郵票
第1351號

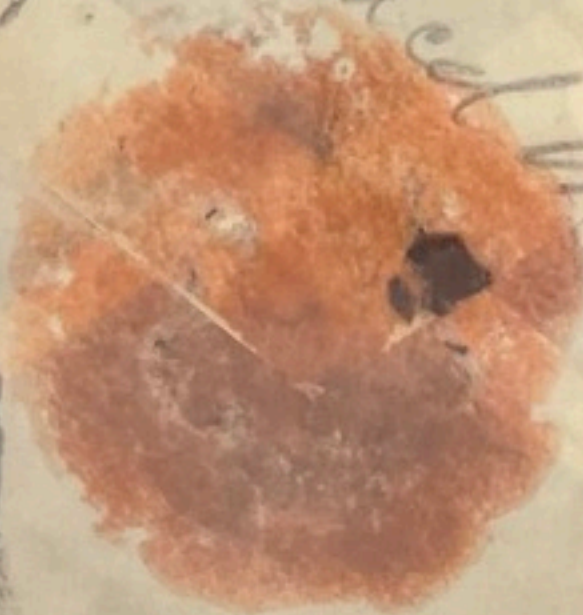

Handwritten address:
R. J. ...
Cond...

壁
光
公
司

H. PEPPERCORN
MANUFACTURERS REPRESENTATIVE
ROOM 21A-24 THE BUND
SHANGHAI

VIA SIBERIA.



516

Titl. Keramoswerke A.-G.

Holburg,

Wien 1

Austria.

MANCHURIA

Handwritten Japanese text, likely an address or recipient information, including characters like '東京' (Tokyo) and '郵便' (Post).

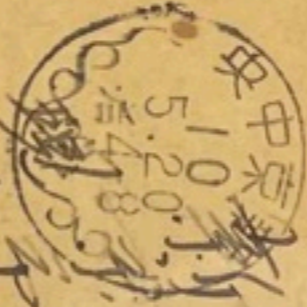

Large handwritten Japanese text, possibly a message or signature, including characters like '東京' (Tokyo) and '郵便' (Post).

志がは便郵



Handwritten mark or signature.



SWAN



The Mission Hospital,

15



Col. Gen. F. Bair, III
214 American Village
Nagoya shi
Aichi ken
Japan

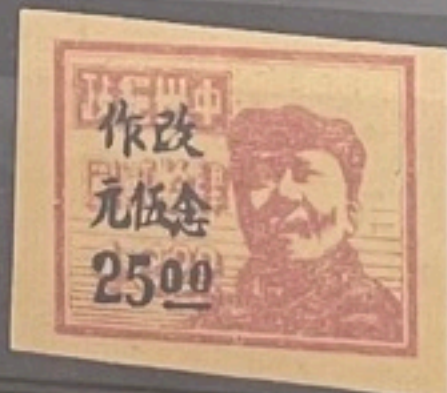



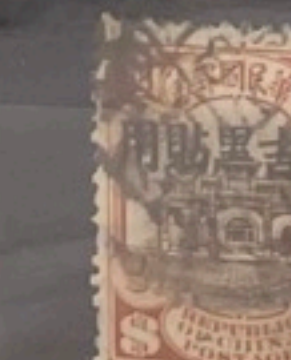



Série de Timbres ETRANGERS

CHINE NATIONALISTE



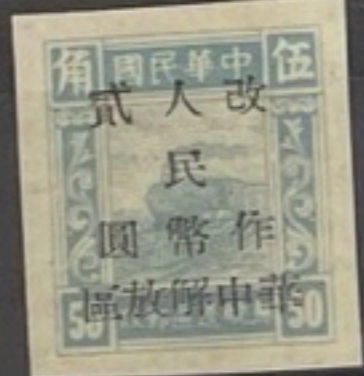



MANCIURIA (CINA)













SWAR

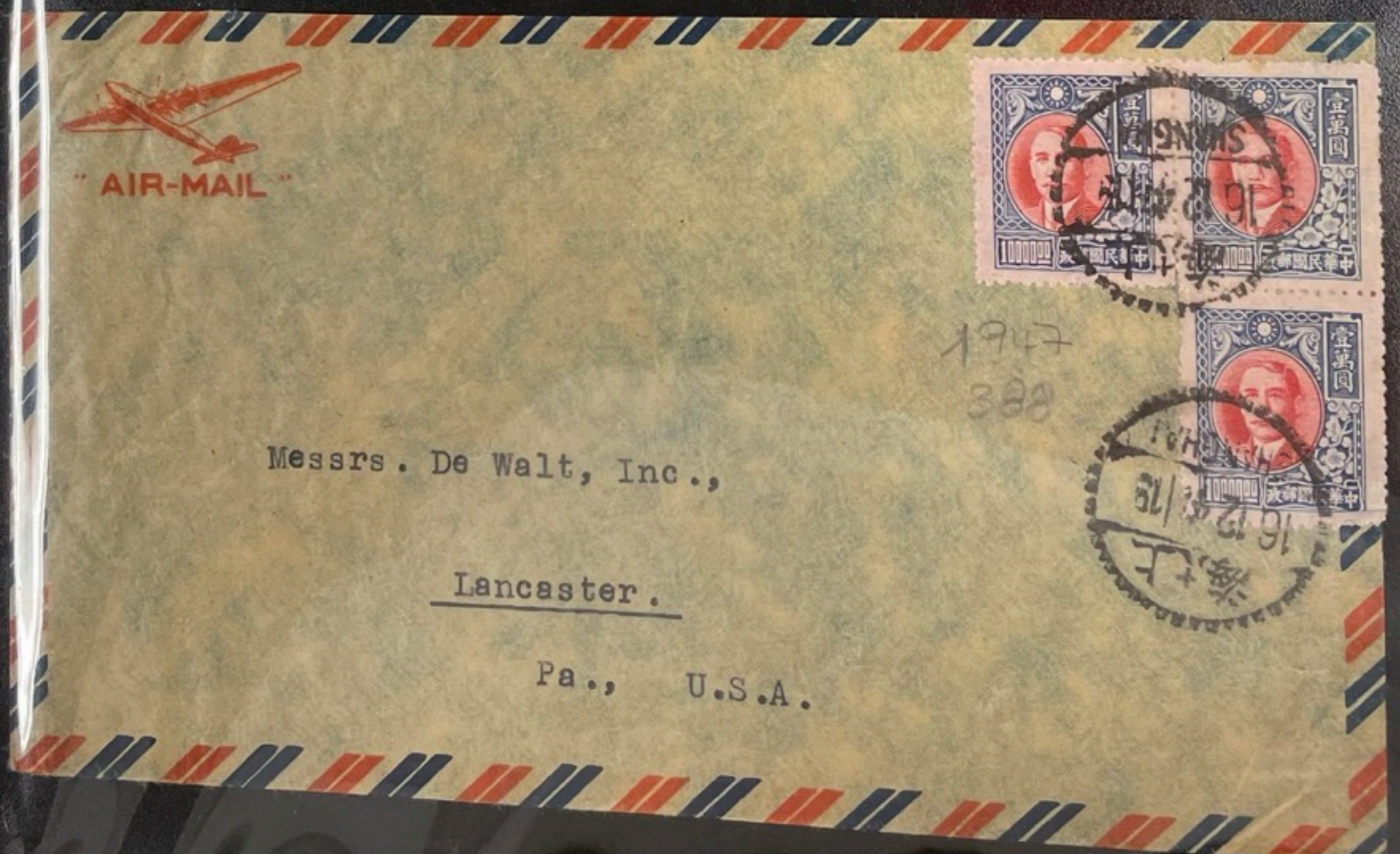

YUE FOONG TRADING CO., LTD.
P. O. BOX 1781
SHANGHAI,
CHINA.

AIR MAIL



15

Messrs. Lockport Felt Company,
Newfane, New York.

316

9/3-



13510

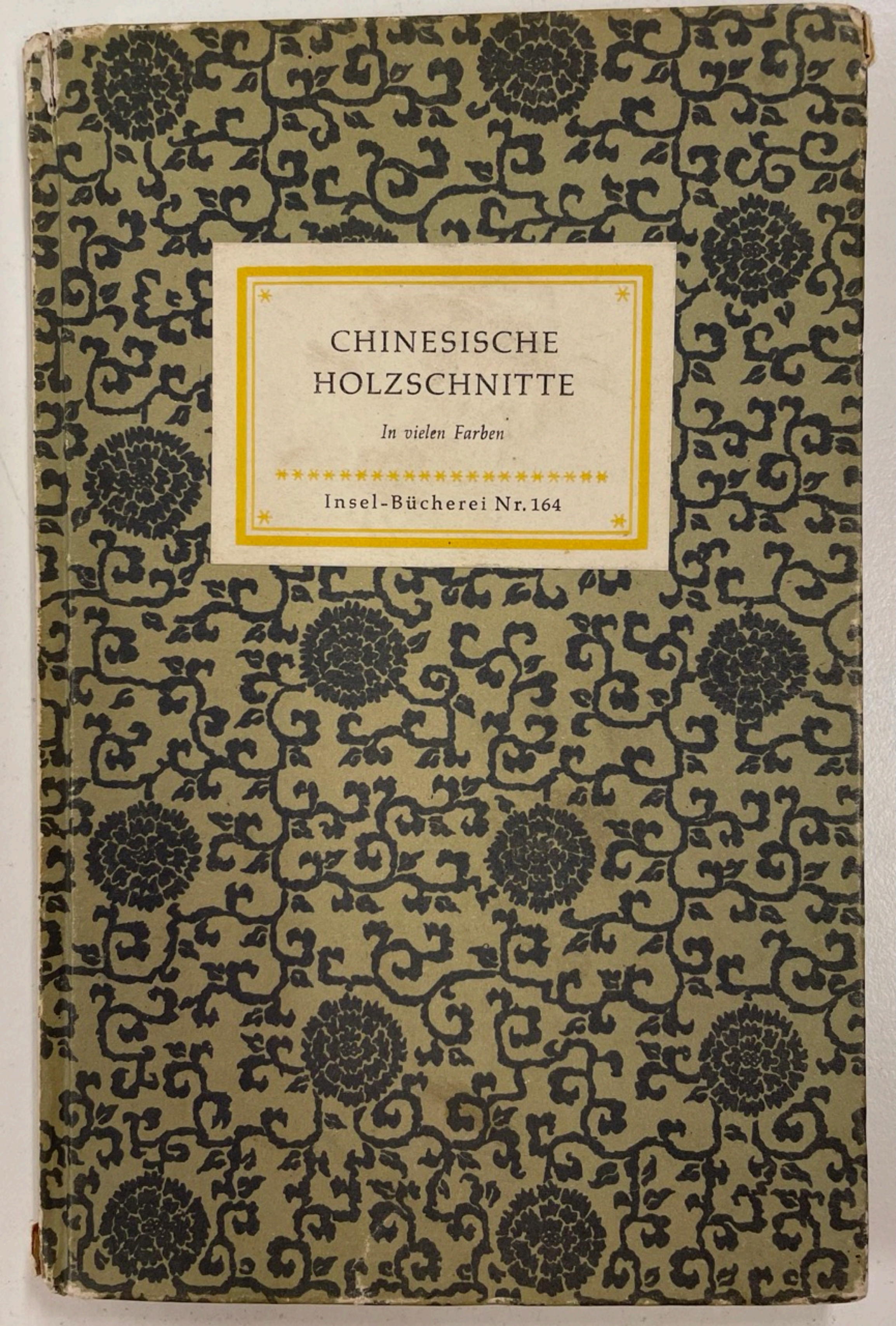

CHINESISCHE
HOLZSCHNITTE

In vielen Farben



Insel-Bücherei Nr. 164

奧國

Printed matter!

Austria

from Ferdinand Strobl
Lyon

印物

Wien 11.
Sofortausgabe

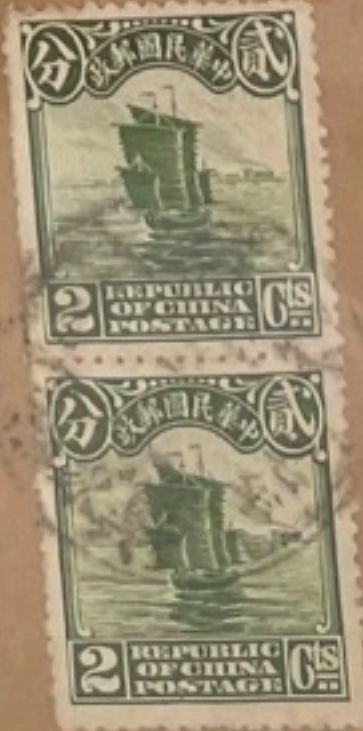

TAIKIA
(INNER MONGOLIA)



Chine

Monsieur Kristinus

Peking

recommandée



R

Muralto
N° 394





Wade & Beal







1913. — Lion dans un cercle.





འཕགས་ལྷན་ཁག་གི་འཕྲིན་གྲུབ་པའི་
 རྒྱ་གར་གྲུབ་པའི་འཕྲིན་གྲུབ་པའི་
 རྒྱ་གར་གྲུབ་པའི་འཕྲིན་གྲུབ་པའི་

འཕྲིན་གྲུབ་པའི་
 རྒྱ་གར་གྲུབ་པའི་

འཕྲིན་གྲུབ་པའི་
 རྒྱ་གར་གྲུབ་པའི་



འཕྲིན་གྲུབ་པའི་



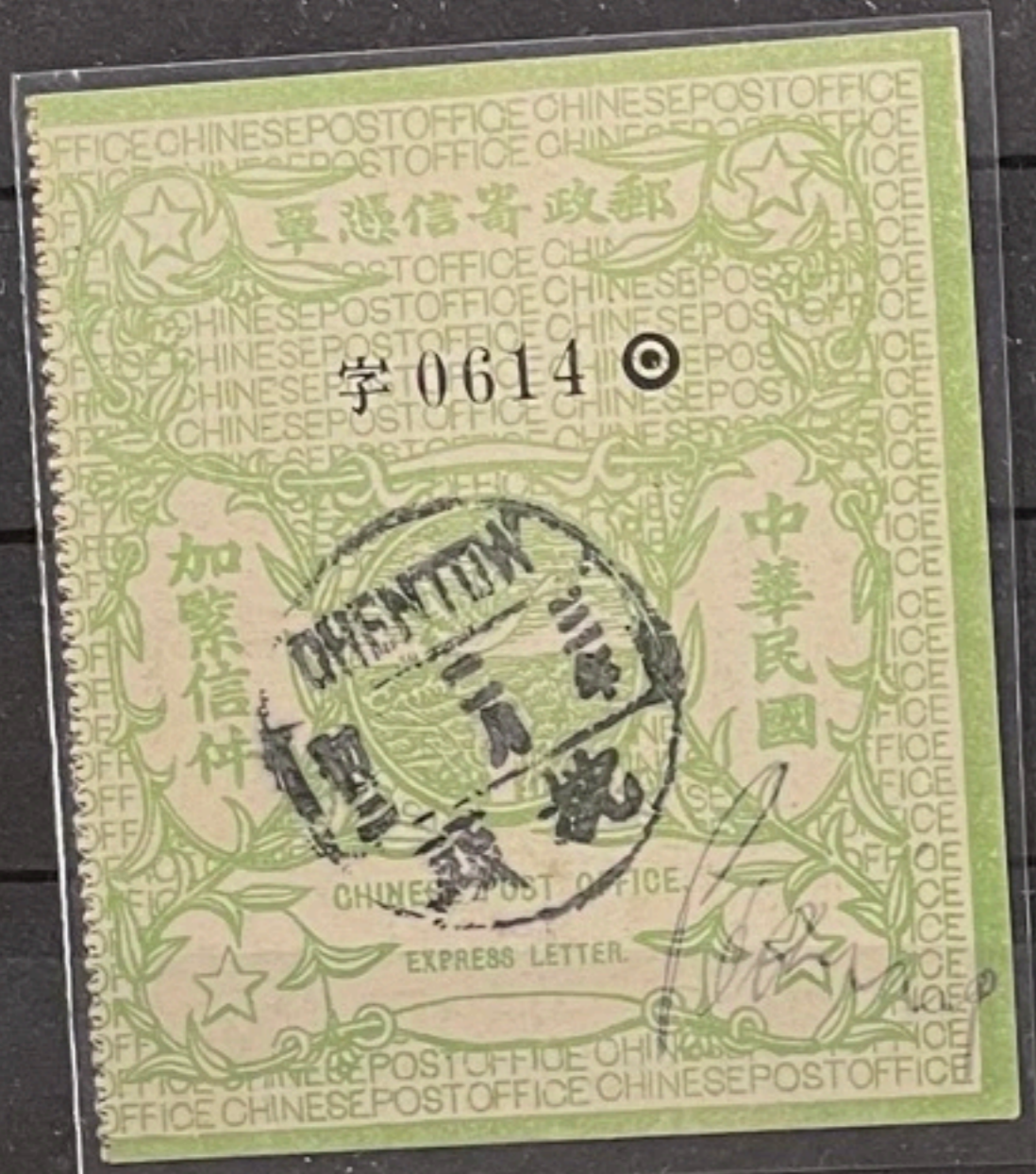



55分
T.30(5-5)
药用植物——滇山红
中国人民邮政
1978



Calli

VIA AIR MAIL

Hellsdr. 5

CH 8127 Forch

ZH

Schweiz



8分
T.30(5-4)
药用植物——桔梗
中国人民邮政
1978



8分
T.30(5-1)
药用植物——人参
中国人民邮政
1978



8分
T.30(5-2)
药用植物——曼陀罗
中国人民邮政
1978

Un paio di Torre di Lu-Shun.

吕山双塔

