1837 ST. THOMAS
TO LONDON.
£45 -

1831 ST. THOMAS.
CONTENT RE.
SUGAR + TOBACCO.
£85 -

1864 SANTO DOMINGO
TO NEW YORK VIA
HAVANA. FORWARDED
FROM ST. THOMAS +
SHOWING BRITISH P.O.

"ST. THOMAS PAID"
IN RED.
£85 -

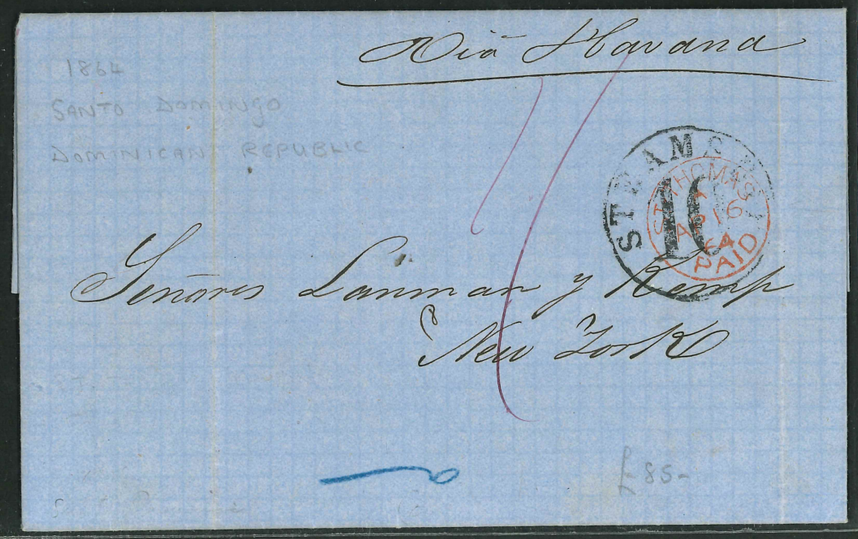

1859 TO ST. THOMAS
FROM THE DANISH
CONSUL IN LONDON.
£70 -

£30-

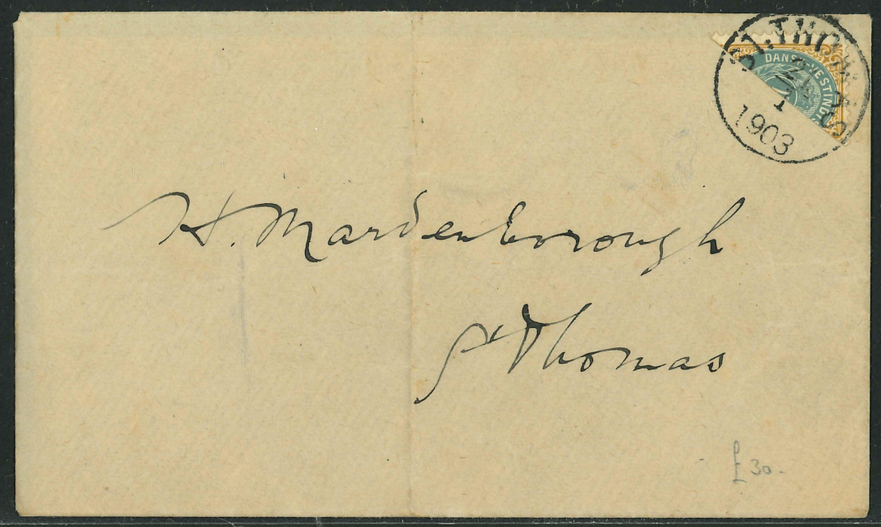

1849 ST. CROIX
£60-

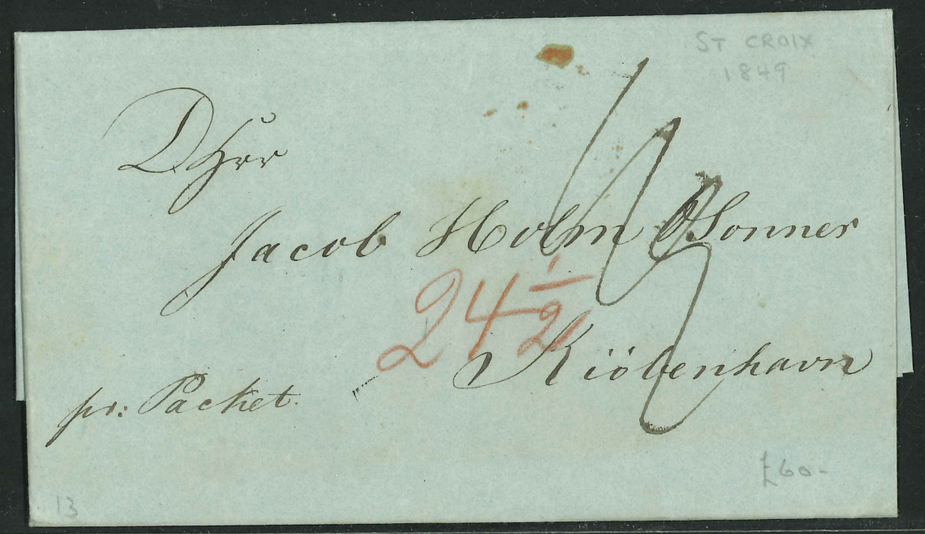

£45-

1850 ST. CROIX
TO DENMARK.
£60-

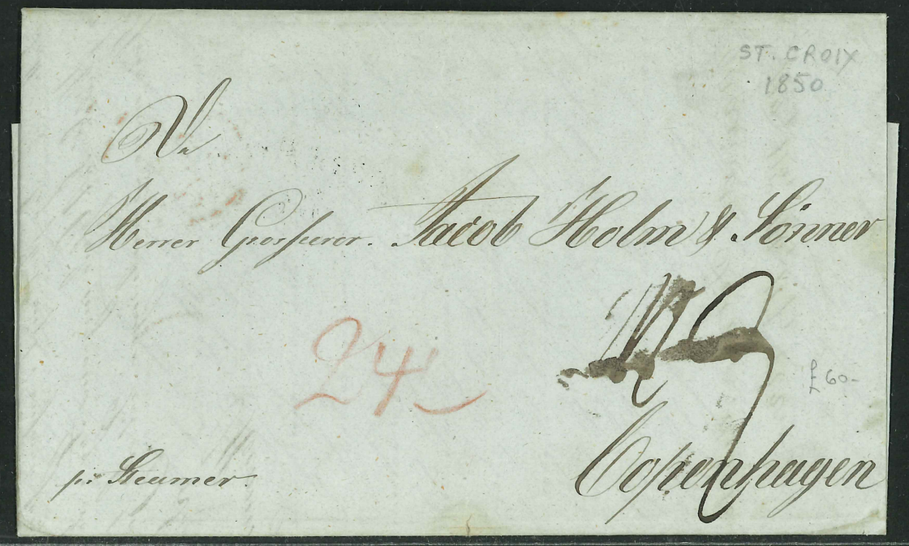

£60

DANMARK
5
ØRE
POSTFRIMÆRKE
10
DANMARK
Hr. Olaf Joensen
Vidareidi
£60-
— H. N. Jacobsens Bokhandil, Tórshavn. Eneret 8/726 —

£65-

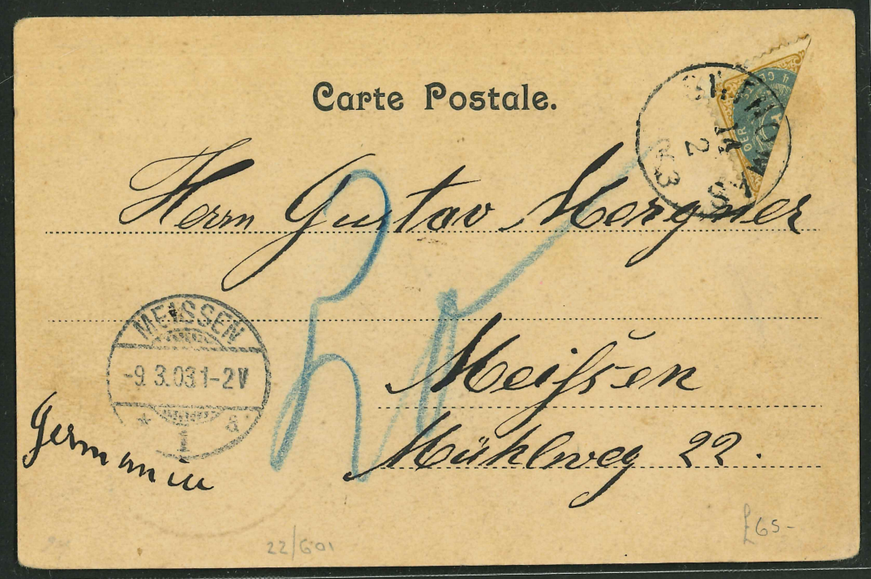
Carte Postale.
Herrn Gustav Morgner
Meissen
Mühlweg 22.
MEISSEN
-9.3.031-2V
Germania
22/601
£65-

£85-

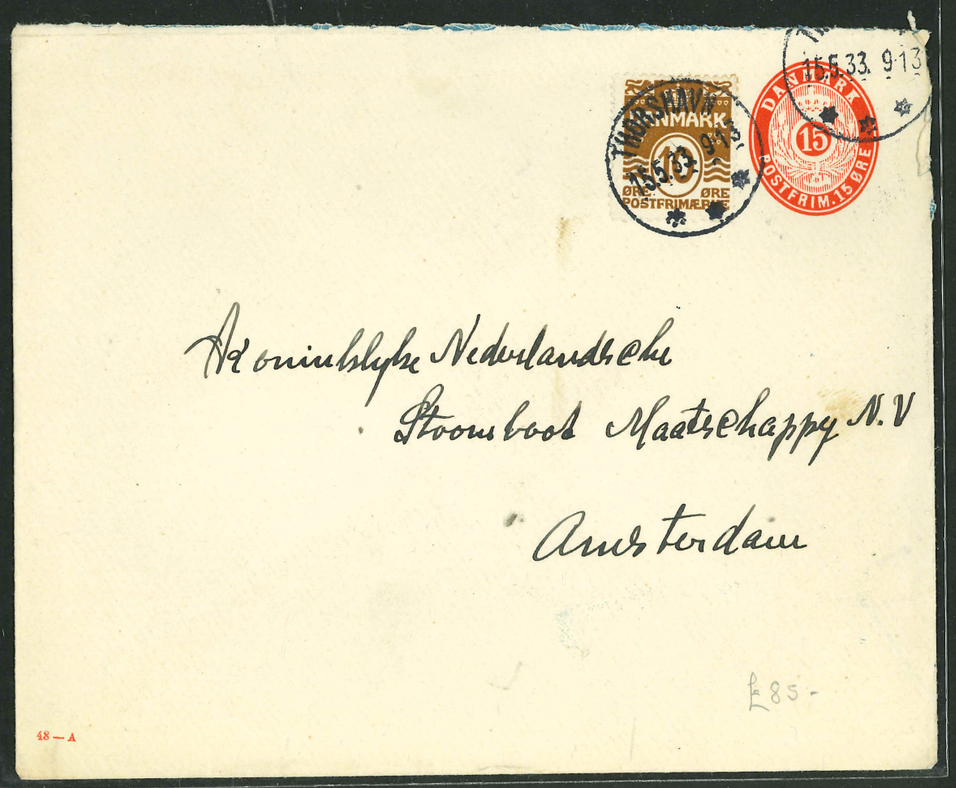
DANMARK
10
ØRE
POSTFRIMÆRKE
DANMARK
15
POSTFRIM. 15 ØRE
Koninklijke Nederlandsche
Stoomboot Maatschappij N.V
Amsterdam
£85-
48 — A

£45

EXAMINER 4466
20
ØRE
POST
DANMARK
20
ØRE
POST
DANMARK
The Sir Hail Magazine
Newport
Mon.
England.
GE BILDSØE HANSEN
SHAVN - FAROE ISLANDS
DENMARK
51-8939—W.H.H.Ltd.
£45-

£40

EXAMINER 659

8/9/41

Messrs R. Hovenden & Sons Ltd.,

29/33 Berners Street,

L O N D O N, W. 1.

JÁKUP JENSEN
UMBOÐ
TORSHAVN - FAROE ISLES

£40.

£115-

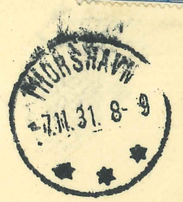

3/11 - 31

Herr. Magnus J. Veyhe

V A A G.

Faroe Isles.-

8A/942

£115-

£65-

EXAMINER 6244

Th. Pauli Christiansen
IMPORTER, EXPORTER & COMMISSION AGENT
Tórshavn
FAROE ISLANDS

British "occupation" WW2 (1940-45).

1942

Messrs. J.Pick & Sons, Ltd.,
Dover Street,
L e i c e s t e r.

21/301

£65-

£40-

EXAMINER 473

T
R
R

Gossen Charles Mauritsen

15 Quality Street

Leith

21/402

£40-

£40

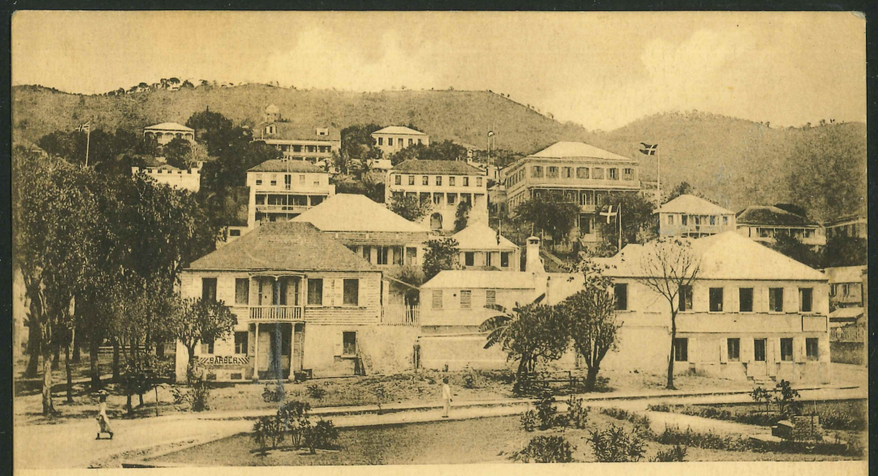

Government Hill, St. Thomas D. W. I.

£40-

£25-

£35

£30-

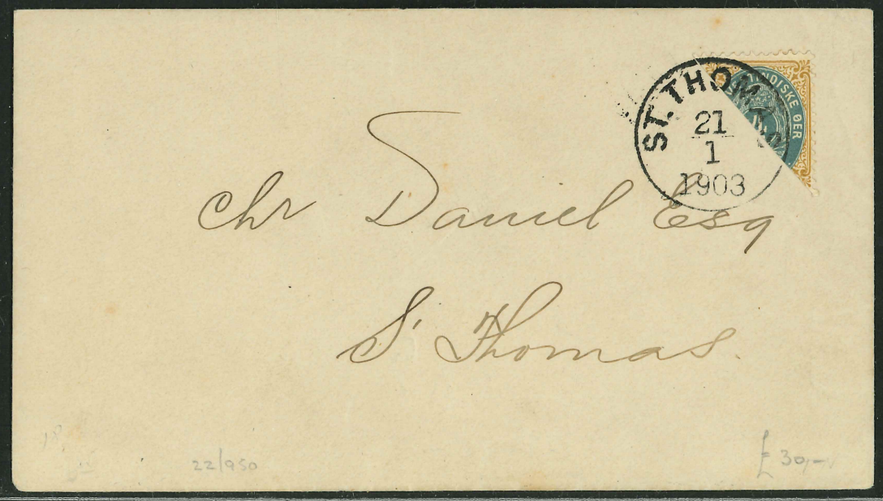

£45

Custom House and Post Office, St. Thomas, D. W. I.

£30

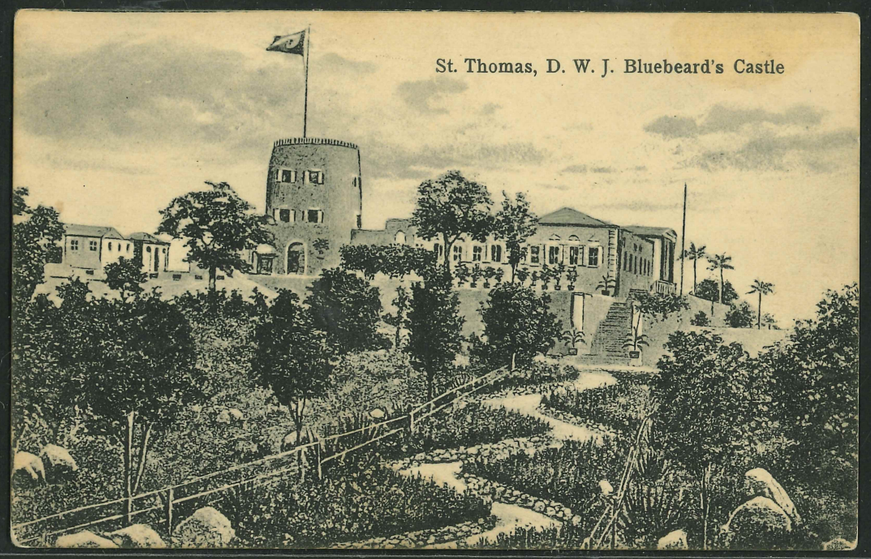
St. Thomas, D. W. J. Bluebeard's Castle

£35-

VERDENSPOSTFORENINGEN
(UNION POSTALE UNIVERSELLE.)
DANSK VESTINDIEN (ANTILLES DANOISES).
BREVKORT. (CARTE POSTALE.)
Paa denne Side skrives kun Adressen. (Côté réservé à l'adresse.)
Til Señor Th. Thamm
Waisenhaus
Rummelsburg
bei Berlin
Allemannia
£35-
THOMAS
RUMMELSBURG BEI BERLIN
13.12.87

£35-

VERDENSPOSTFORENINGEN
(UNION POSTALE UNIVERSELLE.)
DANSK VESTINDIEN. (ANTILLES DANOISES)
BREVKORT. (CARTE POSTALE)
Paa denne Side skrives kun Adressen. (Côté réservé à l'adresse.)
Til
Westend
St Croix
£35-

To JAVA
£285-

£45

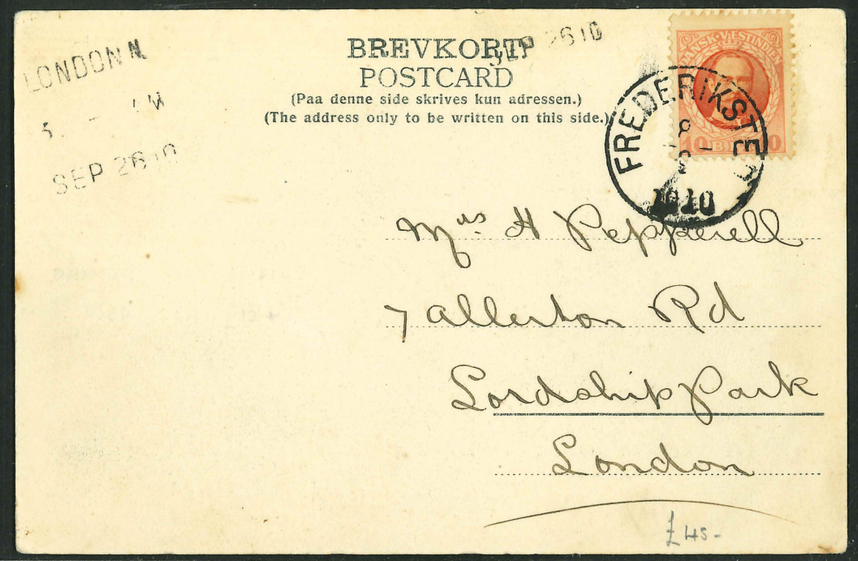

£155-

KINGSHILL.
£155-

£25-

VII - GROENLAND
Eléphant de Mer

IMPRIMÉ

Cher Monsieur,
Belle bête ! Client de poids !...
Hélas, ce n'est pas ici du "tout fait"; convertir l'Esquimau n'est pas chose facile. Le scénario ne change guère : curiosité, sourires, tentation...., puis grimaces et pleurs.
Courage et patience !...
Cordialement,
AMORA

Monsieur Barrat
46 Bd Manlière
Trouire
Puy de Dôme
France

PHOTO: Yila-Rapho

21/650

£25-

£25-

POST CARD.—REPLY. CARTE POSTALE.—R
GREAT BRITAIN

GODTHÅB
-3.-9.-1970

GODTHÅB
-3.-9.-1970

THIS HALF IS ONLY AVAILABLE FOR TRANSMISSION TO GREAT BRITAIN.
CETTE PARTIE N'EST VALABLE QUE POUR EXPÉDITION À LA GRANDE BRETAGNE.

J. Norman.
4, Littledown Rd.
Bournemouth.
BH1 1QA.
Hants.
England.

£25.

on/880

THORSHAVN.
£55-

£40 -

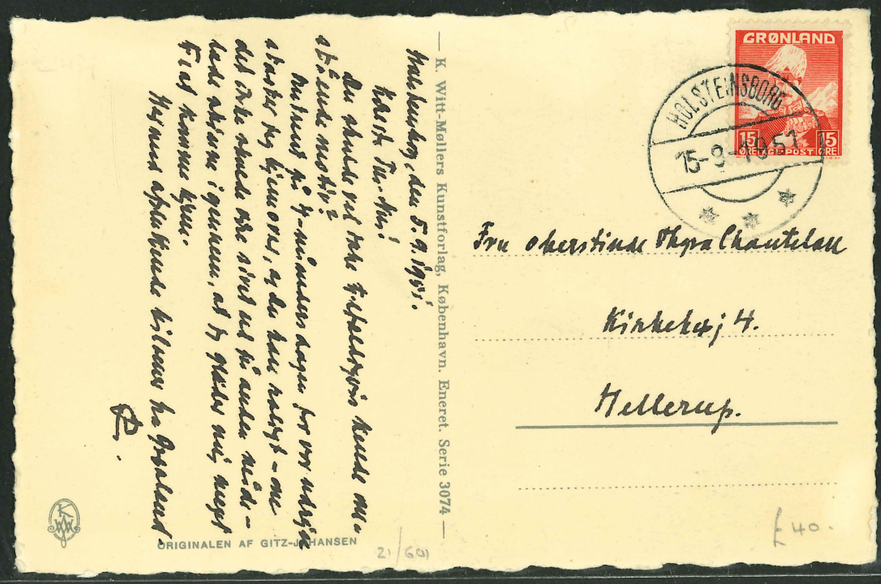

21/601

£40.