

1927 VIGNETTE LETTER CARD

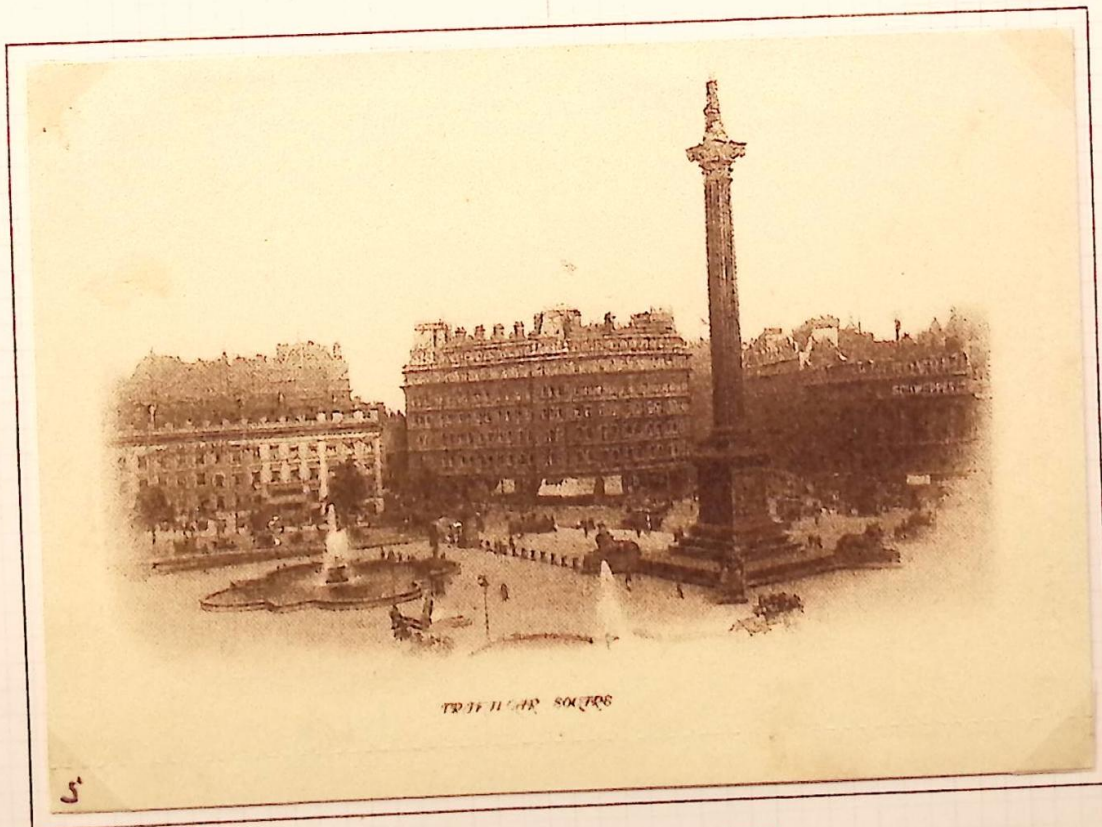

Picture on back of card.

THE DEATH OF
KING GEORGE V



THE LYING-IN-STATE OF
HIS MAJESTY THE LATE KING GEORGE V IN WESTMINSTER HALL.

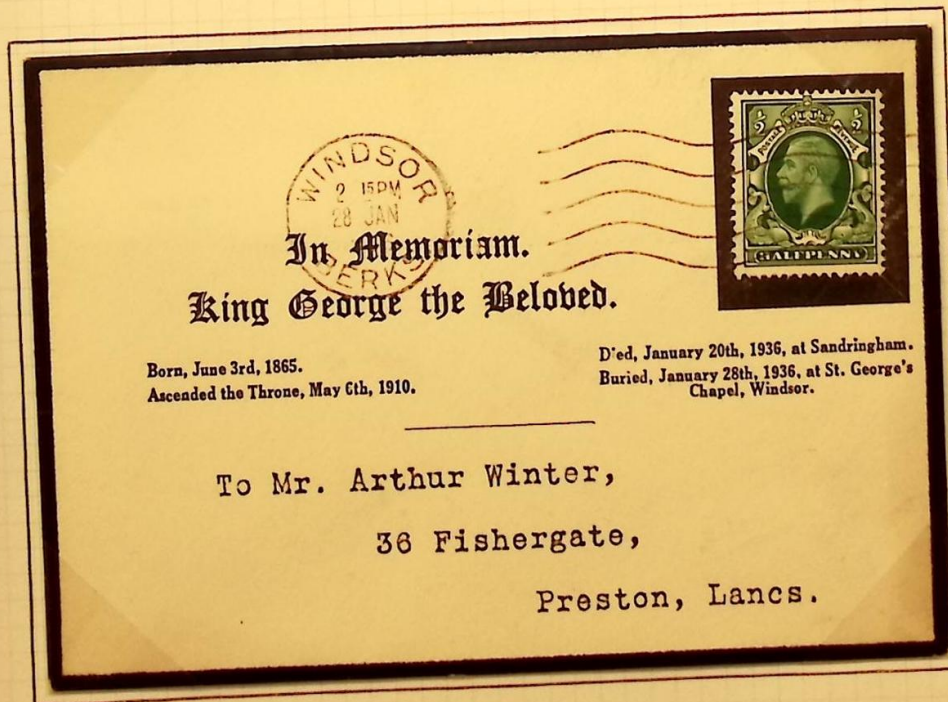

1936 Mourning Cover postmarked WINDSOR 28th. January 1936.
The day King George V was buried at Saint George's Chapel,
Windsor. Postcard shows the late King lying in state.

KING GEORGE V.
AIR MAIL



Postcard from England to South Africa. Sent from Dulwich on 12th. February 1925. South African Air Post receiving handstamp for 2nd. March 1925.



Cover from England to Brazil. Handstamped Chertsey, Surrey 29th. May 1935. Backstamped in Brazil 2nd. June 1935.

AIR MAIL
1931 -- 1932

BY AIR MAIL
PAR AVION



The Postmaster
Limassol
Cyprus

By Air London - Limassol

AIR
MAIL



Mrs. Langer Owen
Ellesmere
Mansion Road
Belmore Hill
Sydney
N.S.W.

Two covers, one to Cyprus in 1932 postage 4d.,
the other to Australia in 1931 postage 1/4.

KING GEORGE V
AIR MAIL 1934



Two flown covers from England to Germany. Top one with red boxed cachet " MIT LUFTPOST BEFORDERT BERLIN C " bottom one with similar cachet inscribed " HANNOVER 1 " .

AIR POST EXHIBITION
MAY 7th. - 12th. 1934



Messrs. Fyfe & Grey,
5 Union St.,
Birmingham.



ROBSON LOWE, LTD.,
93 REGENT STREET,
LONDON W.1.

Special handstamp for the Air Post Exhibition London S.W.1.
Used on opening day of the exhibition May 7th. 1934.

AIR MAIL ESSAYS
1934



Proposed design for British 'Air Mail' stamps. These essays were sold for one penny each at the 1934 International Air Mail Exhibition.

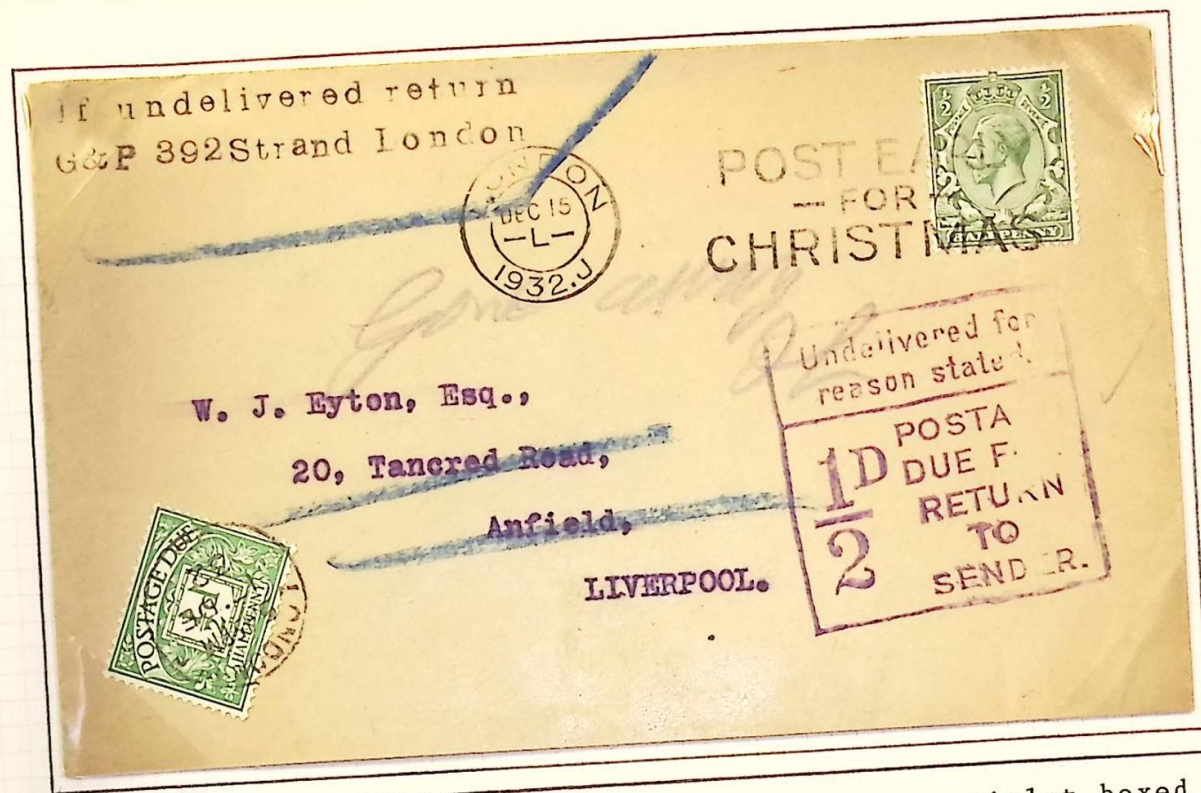

1932 Cover from London to Liverpool with large violet boxed "Undelivered for reason stated, ½d. POSTAGE DUE FOR RETURN TO SENDER" manuscript *Gone away and initialed.* ½d. postage due stamp applied at London dated 17th. December 1932.



1935 Cover from South Shields, County Durham to London. Postage underpaid by 1d. hence the boxed 2d. TO PAY LIABLE TO LETTER RATE E.C. AT London. 2d. postage due stamp applied and cancelled at London on 14th. October 1935. As the letter was refused and the postman could not collect the surcharge it was overstampd in violet by means of a rubber stamp with a saltire cross across the middle and the heading "SURCHARGE NOT COLLECTED and at the foot FRESH LABEL REQUIRED".

POSTAGE DUE

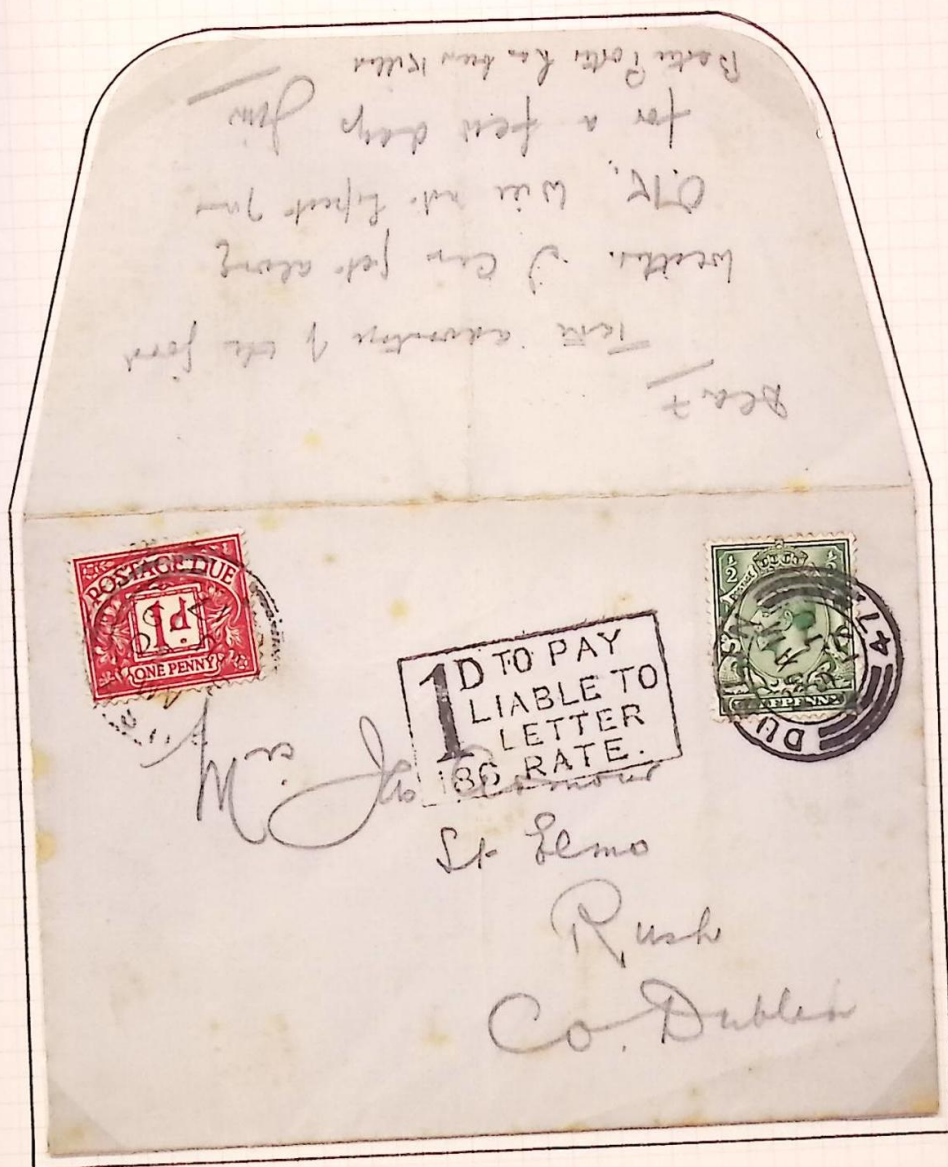

Unsealed envelope posted in Dublin on 19th. June 1917. Postage paid $\frac{1}{2}$ d. at Postcard rate with the message written on the back flap. Post Office mark 1d. TO PAY LIABLE TO LETTER RATE 186. Surcharged by 1d. Postage Due label cancelled by a double ring handstamp of RUSH 19th. June 1917.

SHEPHERDS BUSH
CORONATION EXHIBITION
31st. May - 16th. October 1911

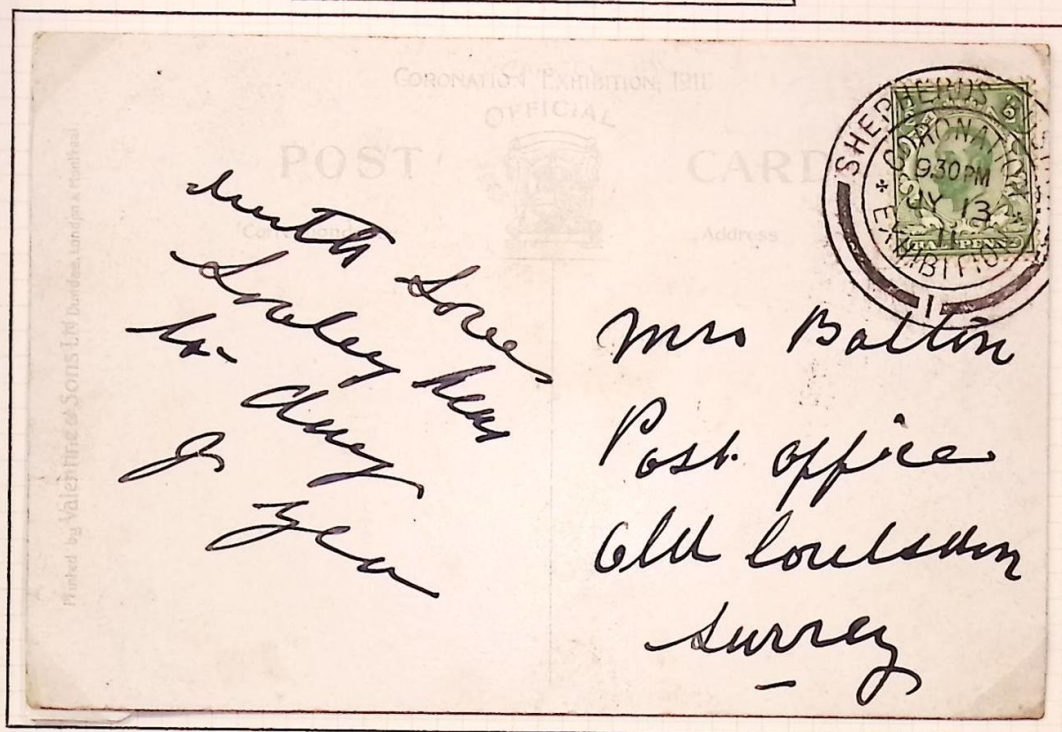

Postcard depicts : Bostock's Jungle, Coronation Exhibition, London 1911.

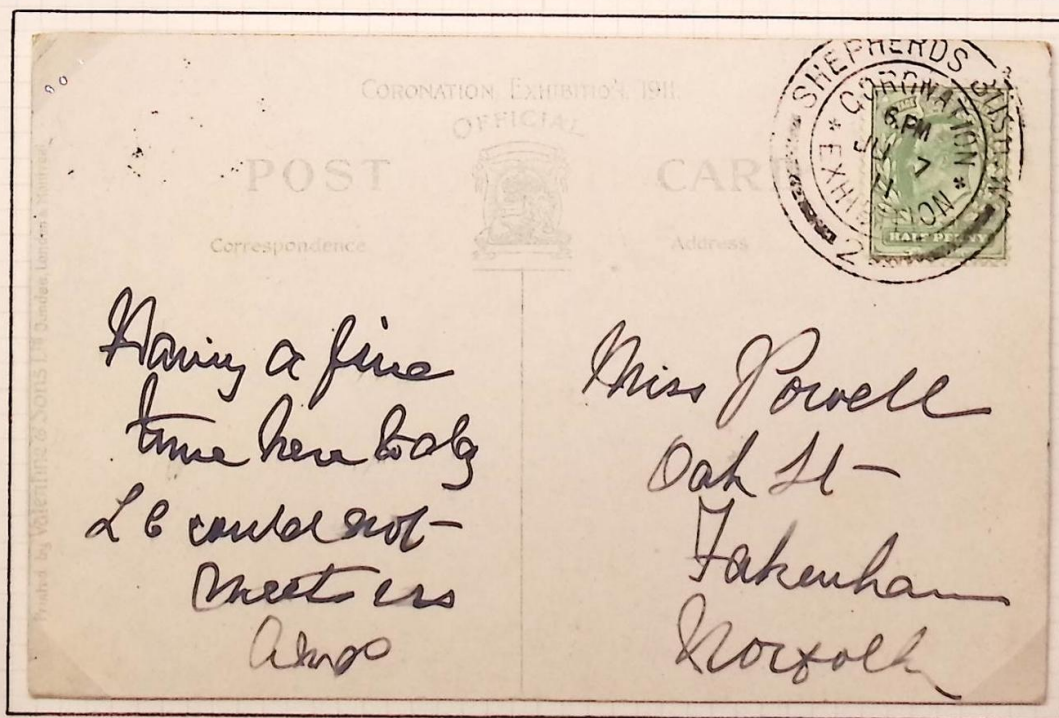

Postcard depicts : The Garden of Floating Islands, Coronation Exhibition.

Between the 31st. May and 16th. October two handstamps
numbered 1 and 2 were used at the Exhibition.

JUBILEE INTERNATIONAL STAMP EXHIBITION
OCTOBER 14th. - 19th. 1912

THE IDEAL STAMP.



*An enlarged reproduction of the "Ideal" Stamp
which is being printed and perforated at the
Jubilee International Stamp Exhibition.*

Souvenir of the Jubilee International Stamp Exhibition at the
Royal Horticultural Hall, London, October 14th. to 19th. 1912.
Issued by the Junior Philatelic Society of London. (Legend on
back of card).



Essays for the "Ideal Stamp"
issued at the exhibition.



1906 Card from Londonderry to Penzance, Cornwall. $\frac{1}{2}$ d. Edward VII adhesive cancelled by a Londonderry double-circle handstamp. The card had a packet of shamrock seeds on the front which made it liable for letter rate. The instructional mark and the 1d. (postage due) mark with the Post Office Number 609 were applied at Penzance.



1917 Card from Belfast to Portadown. Posted in late-fee posting box at the railway station. The 1d. surcharge mark was probably applied on board the train in the travelling Post Office. The boxed "Posted Without Late Fee" with 375 at the base was applied at Portadown as was the handstamp cancelling the $\frac{1}{2}$ d. George V stamp. The application of these marks alerted the postmen at the office of delivery to the fact that a charge had to be raised and this was effected by means of a postage due stamp.

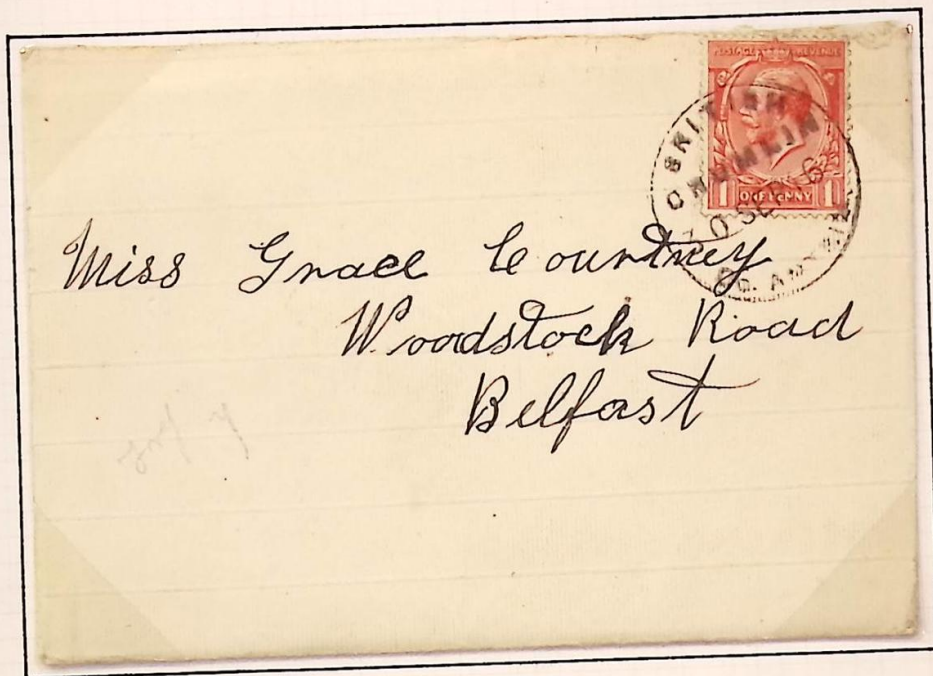

BRITISH was the name of a district in County Antrim to the north of Crumlin and the post office in the area bore that name. In a re-organisation of the area, BRITISH sub post office was re-named ALDERGROVE from the 1st. January 1939.

CENSORED MAIL
1914 - 1918 WAR



Mail from the Home Fleet was cancelled by Dumb type obliterators during the First World War. On these two cards the stamps are cancelled by a gridded circle with eight cross lines. One has a straight line PASSED BY CENSOR in blue, the other one a red circular mark.

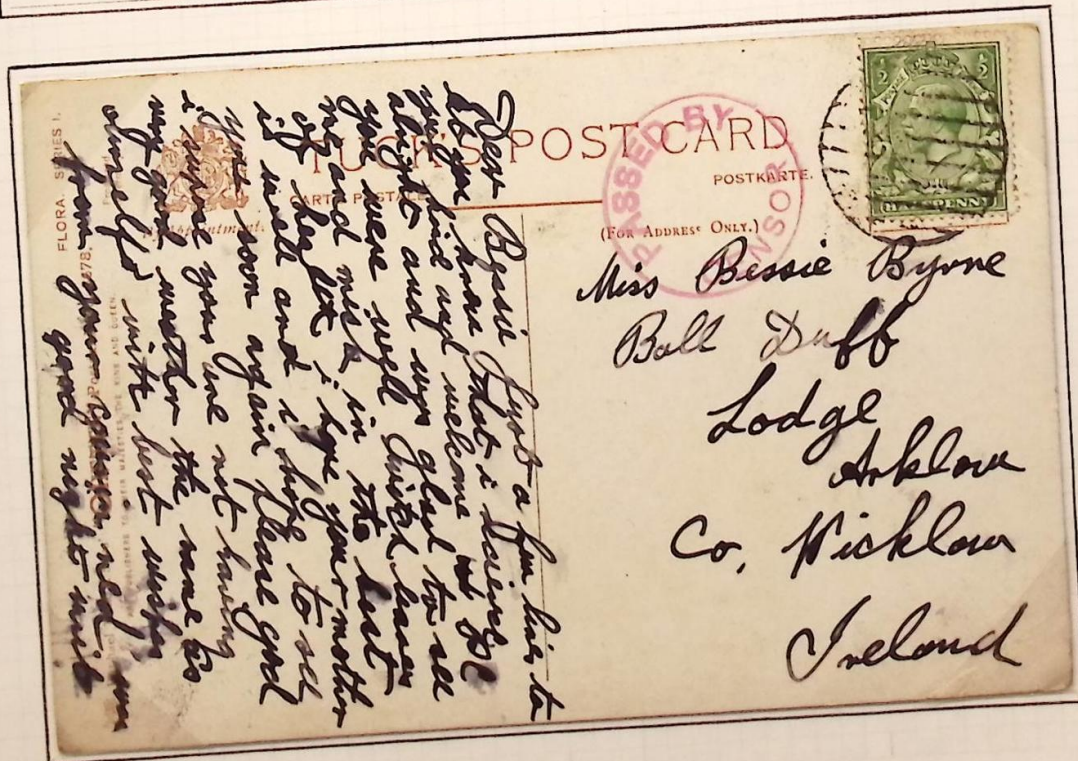

CENSORED SHIP MAIL
1914 - 1918 WAR



Cover sent to London, stamp cancelled by dumb type handstamp. Blue boxed 'CENSORED IN SHIP'.



Postcard to Whitwell, Co. Antrim, stamp cancelled by dumb type handstamp. Postcard depicts a sailor with H. M. S. ANTRIM on his cap.

SILVER JUBILEE
1935

SILVER JUBILEE
1910 - G.V.R. - 1935
POSTAGE STAMPS
12 @ 1½d. 4 @ 1d. 4 @ ½d. 2/-
302

SILVER JUBILEE
1910 - G.V.R. - 1935
POSTAGE STAMPS
20 @ 1½d. 4 @ 1d. 4 @ ½d. 3/-
294



AIR MAILS

For information regarding ENGLAND-INDIA-AUSTRALIA and ENGLAND-S. AFRICA and other air mail services, enquire at local P.O. Ask for AIR MAIL LEAFLET free of charge.

BY AIR MAIL

BY AIR MAIL

BY AIR MAIL

POSTAGE RATES.

INLAND

LETTERS—Not exceeding 2 oz. - - - 1½d.
Each additional 2 oz. or fraction of 2 oz. - - - ½d.
POSTCARDS—Each - - - - - id.
PRINTED PAPERS—
For each 2 oz. or fraction of 2 oz. up to 2 lb. - - - ½d.
NEWSPAPERS—Rate per copy—
Not exceeding 6 oz. - - - - - id.
Each additional 6 oz. or fraction of 6 oz. up to 2 lb. - - - ½d.
PARCELS—Up to 2 lb. - 6d. | 5 to 8 lb. - 1/-
2 to 5 lb. - 9d. | 8 to 11 lb. - 1/3

For other information see P.O. Guide.

PLEASE POST EARLY.

POSTAGE RATES.
IMPERIAL AND FOREIGN.

LETTERS to the British Empire generally, } First oz. - 1½d.
Mandated Territories (except Trans-Jordan), } Each additional oz. } id.
H.M. Ships of War abroad, Egypt, U.S.A. and } the British Post Offices in Morocco }
To all other places abroad (including } First oz. - - - 2½d.
Iraq and Trans-Jordan) } Each additional oz. 1½d.
POSTCARDS to all places abroad - - - - - 1½d.
PRINTED PAPERS—per 2 oz. - - - - - ½d.

See Post Office Guide for Commercial Paper Post, Sample Post, Small Packets Service, Magazine Post to Canada and Newfoundland, Literature for the Blind and Parcel Post.
AIR MAILS give quicker transmission to many parts of the world. For particulars see the AIR MAIL LEAFLET obtainable free of charge at any Post Office.
MAY, 1935.

Cunard White Star
Cruises & Tours

Thrilling Jubilee Programme
Mediterranean, Norway, U.S.A., Canada
Send for full lists to Cunard White Star, Ltd.,
Cunard Building, Liverpool, or local agents.

Name

Address



FROM
46
PER
BOTTLE
HARRISON'S
26



The Perfume of youth and health

RAPTURE
by DUBARRY
THE COOL SWEET
FRAGRANCE OF
MOUNTAIN FLOWERS

FROM CHEMISTS ETC. OR FROM 81 BROMPTON RD. SW3

1935 May - July Silver Jubilee booklets. 1½d. pane mint with Block Cypher watermark inverted. A pane with three Air Mail labels and four interleave panes with adverts.

KING GEORGE V. SILVER JUBILEE
MAY 7th. 1935



Type I. Has "FPE" of HALFPENNY with solid shading. Type II. Has solid shading at top, lightly shaded at base and watermark inverted. Type III. As Type II but frame lines below HALFPENNY thinner.



Type I. Wide shading between "NN" of HALFPENNY. Type II. Narrow shading between "NN" and watermark inverted. Type III. Wide shading between "NN", deeper shading in fleur-de-lis and surround than in Types I or II.



Type I. Top frame lines thick. Type II. Top frame lines thin and watermark inverted. Type III. As Type II but upper frame lines thickened above "JU" of JUBILEE.



Designs by Barnett Freedman. Printed in photogravure by Harrison and Sons. Watermark Block Cypher. Perforation 15 X 14.



1937 Cover posted in Hastings with a green Post Office coil machine testing label (nicknamed "a poached egg") used to pay $\frac{1}{2}$ d. of the postage. As this was fraudulent the cover should have been surcharged but must have slipped through the post unnoticed.



A similar cover to the one above posted in Hastings with two "poached eggs" used to prepay 1d. of the postage. This cover is surcharged 2d. to pay in manuscript and has a 2d. postage due stamp applied.

KING GEORGE V
PHOTOGRAVURE DEFINITIVES
1934 - 1936



Halfpenny Postal Stationery envelope uprated with stamps to the value of 5½d. to make up registered mail rate. Handstamped March 21st. 1935. Shaftesbury Avenue, (London).

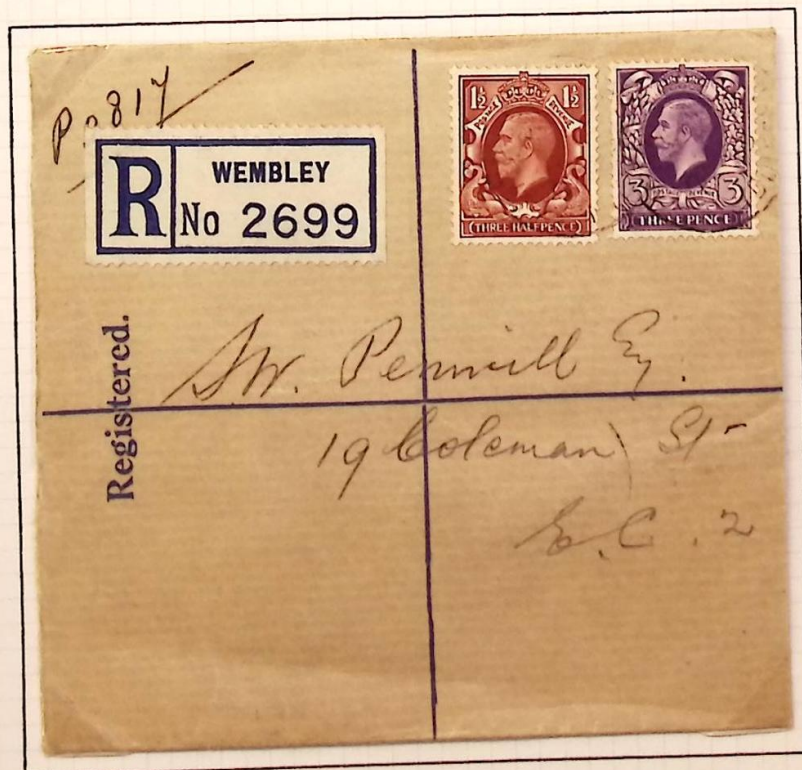

Small registered envelope backstamped Wembley, 24th. February 1936.

KING GEORGE V
PHOTOGRAVURE DEFINITIVES

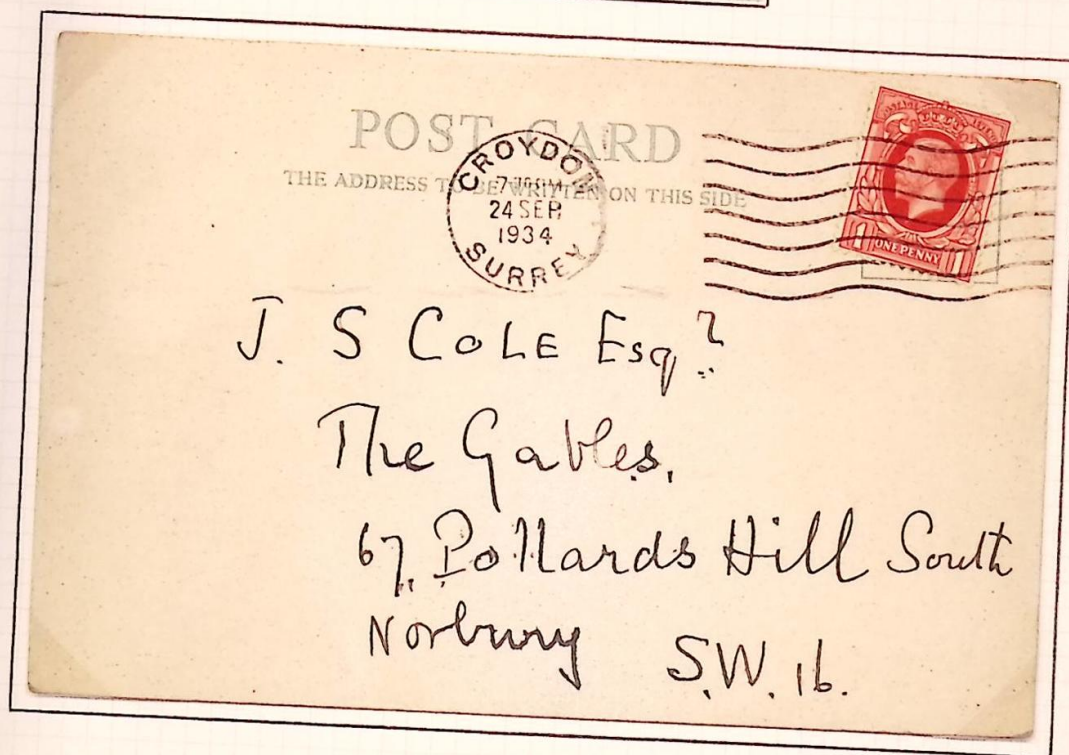

Day of issue postmark on postcard from
Croydon 24th. September 1934.



One penny scarlet large format $18\frac{1}{2}$ X $22\frac{1}{2}$ mm. Printed in
photogravure by Harrison and Sons ltd. Watermark Multiple
Block G v R and Crown. Perforation 15 X 14.

KING GEORGE V
PHOTOGRAVURE DEFINITIVES
1934 - 1936



Small format design measuring approximately 18 X 21½ mm.
Fractional controls with cylinder numbers. Printed in
photogravure by Harrison and Sons Ltd. Watermark Multiple
Block G v R and Crown. Perforation 15 X 14.

KING GEORGE V
PHOTOGRAVURE DEFINITIVES
1934 - 1936



Small format design measuring approximately 18 X 21½ mm. Printed in photogravure by Harrison and Sons Limited. Watermark Multiple Block G v R and Crown. Perforation 15 X 14.



KING GEORGE V
PROFILE HEAD
1920



Two covers from Glasgow to Kirkwall in the Orkney Islands.
Postage paid by $\frac{1}{2}$ d and $1\frac{1}{2}$ d stamps with controls.

KING GEORGE V
1911



Pale green
June 22nd.

Green

Die A : The three upper scales on the body of the right hand dolphin form a triangle. The centre jewel of the cross inside the crown is suggested by a comma.



Yellow-green

Bright green



Watermark inverted.

Die B : The three upper scales are incomplete.
The centre jewel is suggested by a crescent.

Designed by Bertram Mackennal and G.W. Eve, head from a photograph by W. and D. Downey. Die engraved by J.A.C. Harrison. Typographed by Harrison and Sons Ltd. Watermark Imperial Crown. Perforation 15 X 14.

KING GEORGE V
BOOKLET STAMPS
AUGUST 1912



Pale green



Green



Watermark inverted



Scarlet



Bright scarlet



Scarlet
Watermark inverted



Bright scarlet
Watermark inverted

Designed by Bertram Mackennal and G.W. Eve, head from a photograph by W. and D. Downey. Die engraved by J.A.C. Harrison. Typographed by Harrison and Sons Ltd. Watermark Crown over G v R (Royal Cypher simple). Perforation 15 X 14.

KING GEORGE V
MISPLACED WATERMARKS
1912 - 1913

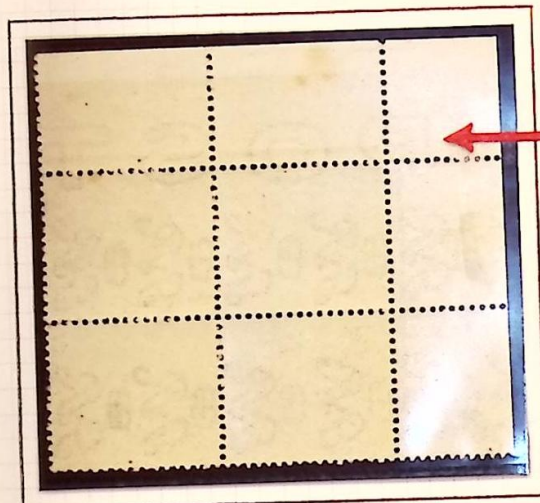

' P O S T '
on ½d. green.

Part ' O '



Part ' O S T A G '
on 2d. orange.

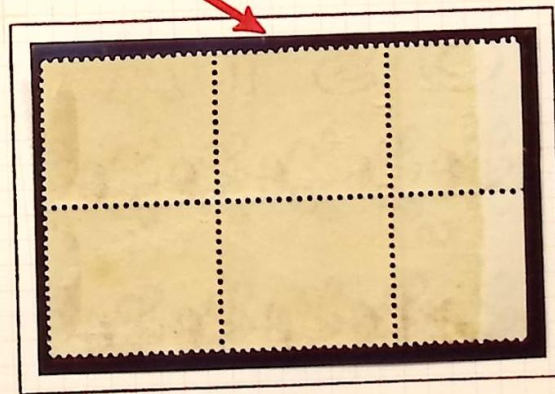

Part ' A G '



The watermark "POSTAGE" appears in the margins on both sides of each pane. Occasionally sheets were incorrectly fed into the printing press, resulting in the word "POSTAGE" appearing on five stamps of the first or the twelfth vertical rows.

KING GEORGE V
PROFILE HEAD ISSUE
1924 -- 1926



Designed by Bertram Mackennal and G.W. Eve. Typographed by Waterlow and Sons Limited all values except 6d. which was printed at Somerset House. Watermark Block Cypher. Perforation 15 X 14.

KING GEORGE V
PROFILE HEAD ISSUE
1924 -- 1926



Designed by Bertram Mackennal and G.W. Eve. Typographed by Waterlow
and Sons Limited. Watermark Block Cypher. Perforation 15 X 14.

KING GEORGE V
PROFILE HEAD ISSUE
1924 -- 1926



Designed by Bertram Mackennal and G.W. Eve. Typographed by Waterlow and Sons Limited. Watermark Block Cypher. Perforation 15 X 14.

KING GEORGE V
PROFILE HEAD ISSUE
1924 -- 1926



Designed by Bertram Mackennal and G.W. Eve. Typographed by Waterlow and Sons Limited all values except 6d. which was printed at Somerset House. Watermark Block Cypher. Perforation 15 X 14.



Cover carried on Provincial Airways First Flight from London to Plymouth. Franked with Provincial Airways 3d. stamp cancelled by oval "CROYDON 25 NOV 1933" handstamp. George V 1½d. stamp to pay Post Office Rate tied by Plymouth Devon Krag machine cancellation.



3rd. October 1938. First Air Mail, Leeds to London. Cover with 'North Eastern Airways Ltd.' cachet also clock type received 3 Oct. 1938 mark. 1½d. stamp tied by Empire Exhibition, Glasgow slogan cancel.

CARTE POSTALE

Ce côté est exclusivement réservé à l'adresse

Julien frères, éditeurs-photographes, Genève

M. Walter Vaughan
72, St-François R.
Beaufort.



Mr Allen
Castle
St Albans





MR. Billy Brady

Cage 10.

~~Long~~ Kersh

Leicester.



H. M. P. MAZE
LETTER GENEOR

28 MAY 1980

POINT No. 5

DRIAN HOLMES

COMPOUND 10

LONG KESH

1980

1980

H. M. P. MAZE
LETTER GENEOR

23 APR 1983

POINT No. 1



J. Goodman, Esq
104, Athelstan Rd.,
Southampton

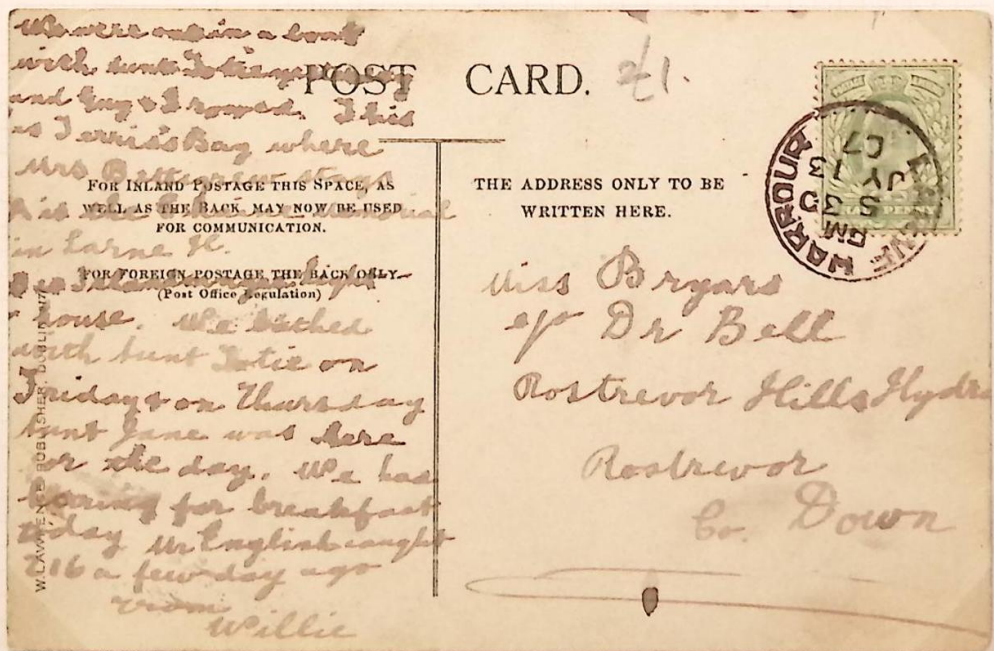
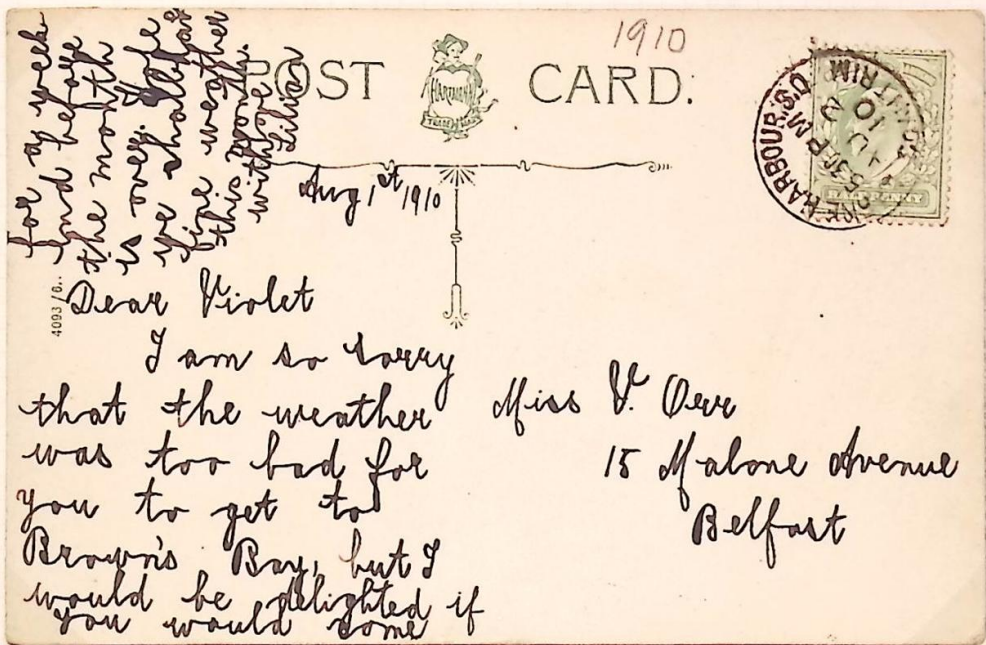

ENGLAND-SOUTH AFRICA AIR MAIL.

POST-AER
(BY AIR MAIL)

P. 25



Mr A. Lovejoy.

265, Umbilo Road,

Durban,

Natal, Africa.

