



ROWS 28 10 COLS 18 2

ROW 10/4
FRAME LINE RE-ENTRY
RIGHT OUTER TOP TO BRITANNIA CLOAK





ROW 1 COL 4



← LINE

ROW 2 COL 4

PLATE 5/6 LEFT ROWS 182 COLS 182

ROW 2/1 - FRAME - LINE RE-ENTER LEFT - OUTLINE BOTTOM.



EX ROW 5 COL 1



ROWS 5 & 6 COLS 3 & 4



ROW 10 COL 1

The Bradbury Wilkinson & Co printings.

For the 5/- issue Bradbury Wilkinson utilised 8 separate plates. Despite that large number of plates only one has been found overprinted or surcharged for use in the Morocco Agencies.

All the Bradbury plates for the 5/- value had additional markings above & below columns 1 & 4 as well as alongside rows 1/2 & 9/10 on both sides of the sheet.



Ex plate 5/6 Left (state2) notice the additional line above column 1. This is distinctive to this plate measuring 22.5mm. Similar markings on other 5/- plates are distinctly shorter in length.

It can also be seen that the marginal cross is distinctly smaller than on the De La Rue printing of the 5/- value.

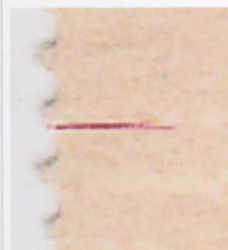

Bifurcated arm

Whilst these additional marginal markings are known they are frequently trimmed off as in the example above which has a noticeably less deep top margin. However it is possible to allocate this block to plate 5/6 Left (State2) as the end of the right arm of the top marginal cross is bifurcated (split).



57 Row 10 Col 1

Frame LHS RE-ENTRY
RIGHT OUTSIDE TOP TO BOTTOM ALL PERFOR

SPECIMEN



SPECIMEN