

57  
David Palmer Esq  
New College  
England

17  
London  
Madam  
Le Primus de Bapano  
Boston  
City Town  
Ireland

Mr  
Mr. P. Mering  
15. Northham Square  
Paris

PAID  
JY 1  
1847  
O R 2-1847  
A  
JUN 29  
1847  
Paris  
Northham  
Boston

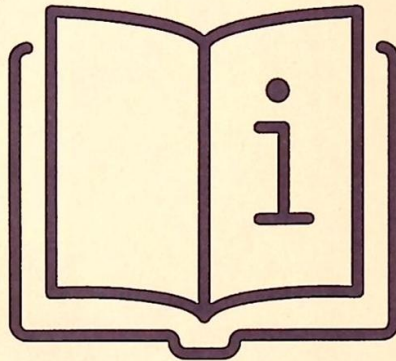

**LOT PARTIALLY SCANNED**

Due to the size or the complexity of this lot, only selected items are shown.

**LOT PARTIELLEMENT SCANNÉ**

Du à la taille ou à la complexité de ce lot, seuls les articles sélectionnés sont affichés.

**LOS IST NUR TEILWEISE GESCANNT**

Aufgrund der Umfangs und Vielschichtigkeit dieses Loses werden nur ausgewählte Stücke gezeigt.

**LOTTO PARZIALMENTE SCANSIONATO**

A causa delle dimensioni o della complessità di questo lotto, sono mostrati solo gli articoli selezionati.

Dec - 9  
1840  
Mr. J. J. J. J. J.  
Dublin

Richard Henry  
14 Upper  
Claremont, Dublin

COPIER  
#18417  
Mr. J. J. J. J. J.  
Dublin

Miss Doughton's School  
The Assistant Secretary  
2 Kildare Place  
Dublin  
Papers

1831  
Miss Anne  
Mrs. B. B. B. B. B.  
Mrs. B. B. B. B. B.  
Mrs. B. B. B. B. B.  
Dublin

Dublin July four 1840  
FREE  
Messrs. J. J. J. J. J.  
London  
Salisbury

James J. J. J. J.  
Cahoon  
James

LEAF  
1840  
William J. J. J. J.  
Royal Bank  
Edinburgh

Richard Owen  
Fruinelly Brothers House  
Corkville St  
Dublin  
P.P.

George Owen  
No 9 Grafton Place  
Dublin

PAID  
KEY  
THE  
1841  
Mr. John J. ...  
...  
Dublin

On Invoice  
Robert Coles  
Beggs House  
LONDON

BUSHMILLS  
Bushmills November twenty  
eight 1821  
Mr. Wm. ...  
...  
Liverpool

PAID AT  
MULLINGAR  
George Gresson Esq  
36 Upper Merion Street  
Dublin  
Unpaid

ab 25  
MORE TO PAY  
To the Secretary of the Court of  
Directors East India  
Company  
London

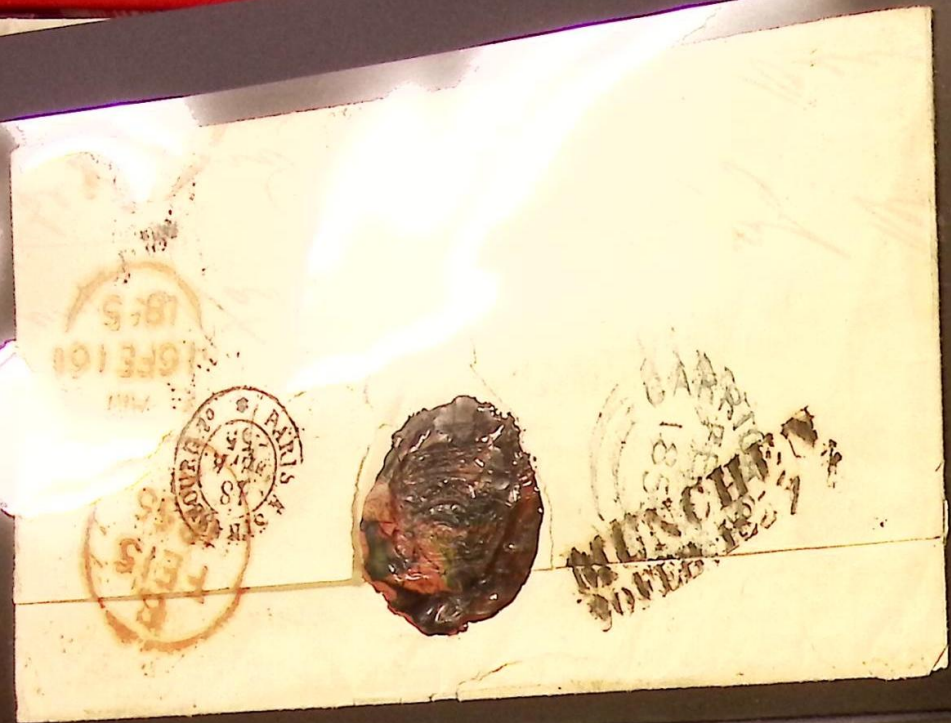

OKSTON  
OJA 4  
1850

*George Sifford Esq*  
*Wm. Sifford Esq*  
*C. D. School*  
*2 Rutland Place*  
*Dublin*

PAID  
NO 1  
1850

To  
*The Secretary of the Court of Directors*  
*East India Company*  
*(India)*  
*East House*  
*London*

PAID  
NO 2  
1847

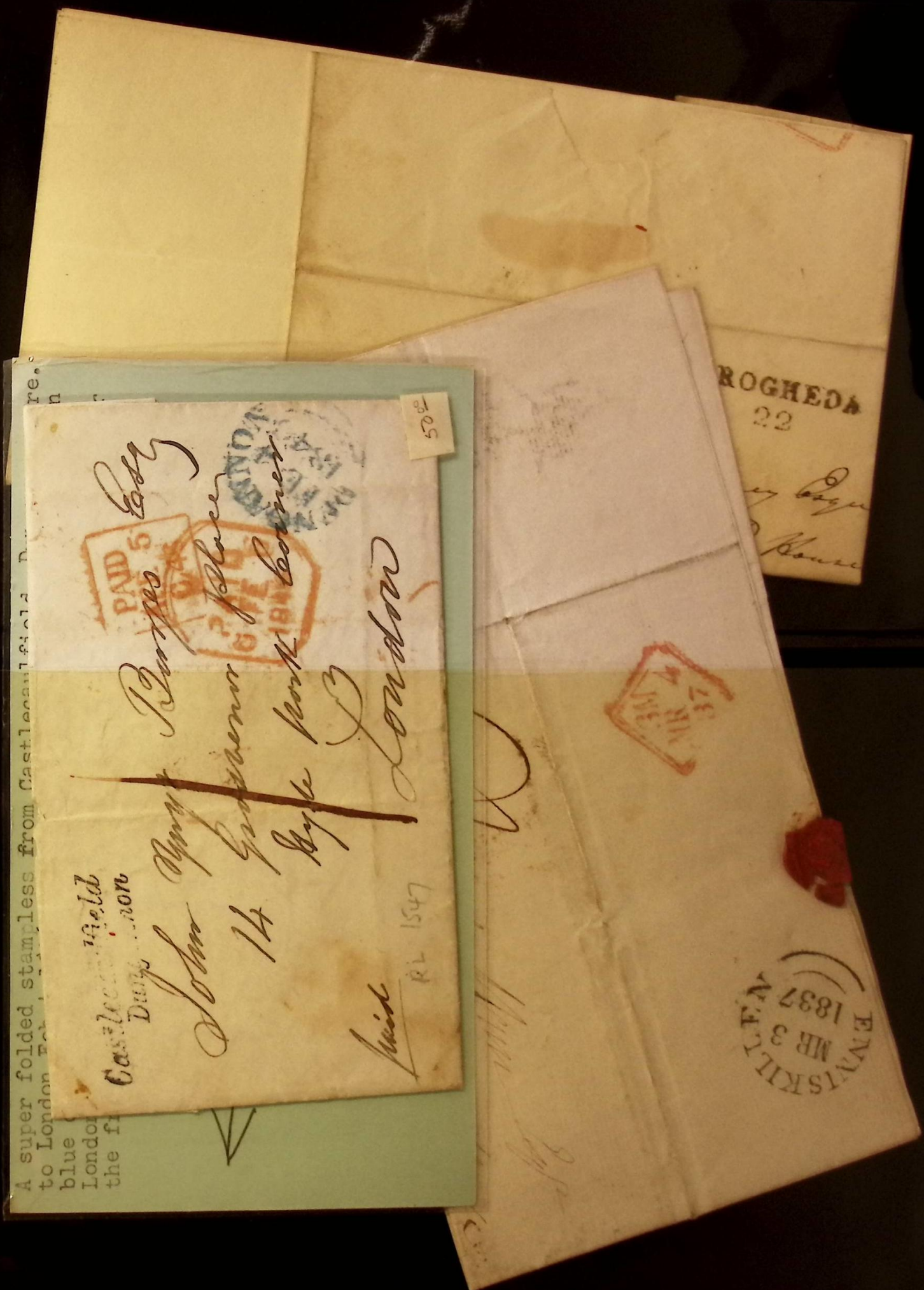

A super folded stampless from Castleknock  
to London  
blue  
London  
the f

PAID  
NO 5  
1847

*John Myr Bumpes Esq*  
*14 Grosvenor Place*  
*Hyde Park Corner*  
*London*

*Miss RL 1847*

ENNISKILLEN  
MR 3  
1837

A  
17 APR 17  
1826

VOUCHER

Wm. P. L. ...  
...  
...

A  
16 APR 16  
1829

...

John ...  
J. B. ...  
Sackville Street  
Dublin

Recd 18<sup>th</sup> April  
W.B.  
G.S.



Received 17<sup>th</sup> April  
Sent the ...  
for the ensuing  
Year



...

Richd. Keim Esq.  
Grand Secretary  
Friendly Brothers House  
Sackville Street  
Dublin

A  
17 APR 17  
1826

Private  
A

Robert Blaney Esq.  
Kingsborough  
Roscommon

Recd 17<sup>th</sup> April  
W.B.  
G.S.



ROSCOMMON  
17 APR 17  
1826

LONDON  
1856

London Street

as to  
H

Private  
Mr J H J James Esq  
at Messrs Kingstons  
Old Broad Street  
City-



17  
MAY  
1856

London

Shropshire

16 May 26

William F Graham Esq  
The College Green  
Dublin

16 May 26  
Shropshire

13  
6 APR 9  
1818

Abraham Lane Esq

Dublin

AMERICA  
91

1850  
Boris in - 0800

Francis Kempton Esq  
32 Dominick Street  
Dublin

119

12

HERNAID

1834  
JAN 17

BRUFF  
105

45  
Col. Doyse  
Military Secretary's Office  
East India House  
London

34 7 Jan 1837

Mr. Parke

Pelican Life Insurance Office

Lombard Street

London

(Single Sheet.)

Mr George Edgworth

Choisy la Roche school

2 Kildare place

Dublin

1837  
JAN 17

Bank of Scotland  
Glasgow  
Diagheda / Id

17/37

The Secretary of the Military

Department

Post Room

East India House London



  
 BELFAST  
 APR 27  
 1855  
 N  
 MR. THOMPSON & DELHOMME JUNR  
 Bordeaux  





  
 O. T. L. Wheeler Supp. E. W. W.  
 Menton France  
 Mackatta  
 Burma  
 M(2)

  
 BELFAST  
 FEB 5  
 MR. THOMPSON & DELHOMME JUNR  
 Bordeaux  



  
 WATERFORD  
 M  
 APR 20  
 83  
 By mail  
 60

  
 ARMAUC  
 CALAIS D  
 SE 8  
 73  
 MR. THOMPSON & DELHOMME JUNR  
 Bordeaux  
 Mrs. Cuppage  
 Sowie  
 Hingston  



POST CARD

THE ADDRESS TO BE WRITTEN ON THIS SIDE.

The Wrench Series, No. 519



Printed in Saxony.



Mr Sedlow

24 Rydall Street  
Beck Road  
Liverpool



George Sidford Esq  
2. Kildare Place  
Dublin



Mr. Lelio Rosella  
en casa de los Sr. Juan Tabra y Co

Madrid  
Spain

SET 10.

Printed in England.

POST CARD



(FOR ADDRESS ONLY.)



The North Western Hotel at Greenore is under the management of the L. & N. W. Railway Company, and will be found very comfortable. Golfing on the links adjacent. Pleasure steamer on Carlingford Lough, &c. Book via Holyhead.

Mrs Pearson  
Roxborough House  
Rostrevor  
Co. Down

Train number of  
messengers, but for  
of cabin passage. It  
impossible to remain  
board so shall remain  
hotel at Holyhead  
12.45 Now appear  
How long on deck  
Smith Messrs etc



Wm. Howbray Esq  
Mrs. Salung  
7. Magdalen Road  
St. Leonards-on-Sea

B. B. LONDON. SERIES N° E42. PRINTED IN GERMANY.

*Dear Mr. Brown  
I hope you are  
all well at present  
how is Ennie doing I  
wish to here from you  
tell me Alexander I was  
asking about him. Charlotte*

*Miss A. P. Jones  
Friday  
Cuddleton  
Co. Long*



FOR ADDRESS ONLY

POST LIVING PICTURE SERIES CARD.

THIS SPACE MAY BE USED FOR COMMUNICATION FOR INLAND POST ONLY.

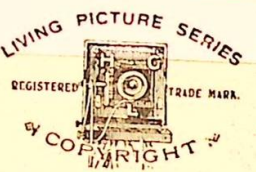

THE ADDRESS ONLY TO BE WRITTEN HERE.



*Grace I hope you are  
all well as this leaves  
us all well at present  
how is Ennie doing I  
wish to here from you  
tell me Alexander I was  
asking about him. Charlotte*

*Miss Grace McElurg  
McElurg Place  
Killeybegh  
Co Down*

POST CARD.



*White City  
Roudou  
Shall be home at 9 p.m.  
Tuesday. Bring bacon  
& cheese, from Trebley pass  
when I come home. Eggs from  
Wellington  
Yours sincerely R.A.C.*

*Miss Bessie Baghurst  
Raper Street  
Gloucester*

Valentine, Dublin

POST CARD.



FOR INLAND POSTAGE THIS SPACE, AS WELL AS THE BACK, MAY NOW BE USED FOR COMMUNICATION.

THE ADDRESS ONLY TO BE WRITTEN HERE.

FOR FOREIGN POSTAGE THE BACK ONLY. (Post Office Regulation)

*How are you all  
in that old town  
since 5 Sept. I  
suppose you have  
nothing strange &  
am getting lonely  
weather give my  
love to Mr. & Mrs. P.  
Miss Lynch and don't  
forget to write to them.*

*Miss M. McGill  
60 Moss Lane  
Wesley St  
Cavan.*

POST



CARD

THE ADDRESS ONLY TO BE WRITTEN HERE.



*Dear Mr. Brown  
I hope you are  
all well at present  
how is Ennie doing I  
wish to here from you  
tell me Alexander I was  
asking about him. Charlotte*

*Dear Mr. Brown  
I hope you are  
all well at present  
how is Ennie doing I  
wish to here from you  
tell me Alexander I was  
asking about him. Charlotte*

*Mrs. G. Jarman  
"Eaglewood"  
Boreham Rd*

POST CARD



FOR INLAND POSTAGE ONLY THIS SPACE MAY BE USED FOR COMMUNICATION.

THE ADDRESS ONLY TO BE WRITTEN HERE.

*Herewith clearance  
of debt. Kind regards  
J.W.B.*

*Mr. H. A. Banks  
31 Westfield Rd  
Hornsey  
London.*

POST CARD.

For inland postage only. This space may be used for Communication. The address only to be written here.



We sailed from Devonport on Saturday here on Sunday arrived here on Sunday at 4.30 P.M. We are going to stay here until the 4th Oct. then down to the Mediterranean. Some for Christmas. This is a fine ship of 1000 tons but she is called the "Widow" in the British navy, so I am looking forward to the Bay of Biscay. I have something here in an envelope done up with brown paper. So there!!!

Mrs. Phyllis Howell.  
Pelham House.

Seaford.

Sussex

England. 21-50

POST CARD.

THE "NATIONAL" SERIES. (PRINTED IN BRITAIN.)

Dear Miss Read.

This is the castle that contains the famous stones. We are going there some day this week, but I fear we shan't have the courage to kiss the stone. Hoping all are well. Your affectionate friend  
Jella S.

THE ADDRESS ONLY TO BE WRITTEN HERE.



Miss Read.

37 Pencirely Road.

Canton.

Cardiff.

Post Card



Dear J. you must excuse me for not writing sooner. I have been awfully busy. When are you coming to Seaford. I hope you are quite well.

Miss J. M. Bling.

Ms Bling's Place.

Killybegh.

Co. Down.



Arthur Barlow Esq.  
Great George Street  
Dublin



Saymour Hans

1 Rosaline Terrace

St Efridis Road

Longway

Levon

England.



Professor Fuller  
(Mrs James Thomson)

6 Collee Gardens

Belfast



C. C. Mabel

W.S.

56 Great King Street

Edinburgh

On His Majesty's Service.



Wheat, Esq. Secy.  
Straits Settlements  
63 Dame Street

Doble

Land Judges.

SOUTHAMPTON  
22 AUG 1937  
PASQUE  
MISS Kathleen  
Steeday  
Weyford  
Ireland.



POSTAGE 1d  
DUBLIN  
MRS Reinhold Gould  
of the Priory  
No. Leinster  
R.F.D. Dublin



Harry & Leah  
July 4th 1937  
I like this pen  
This pen, I  
Harry  
B. Mallagh

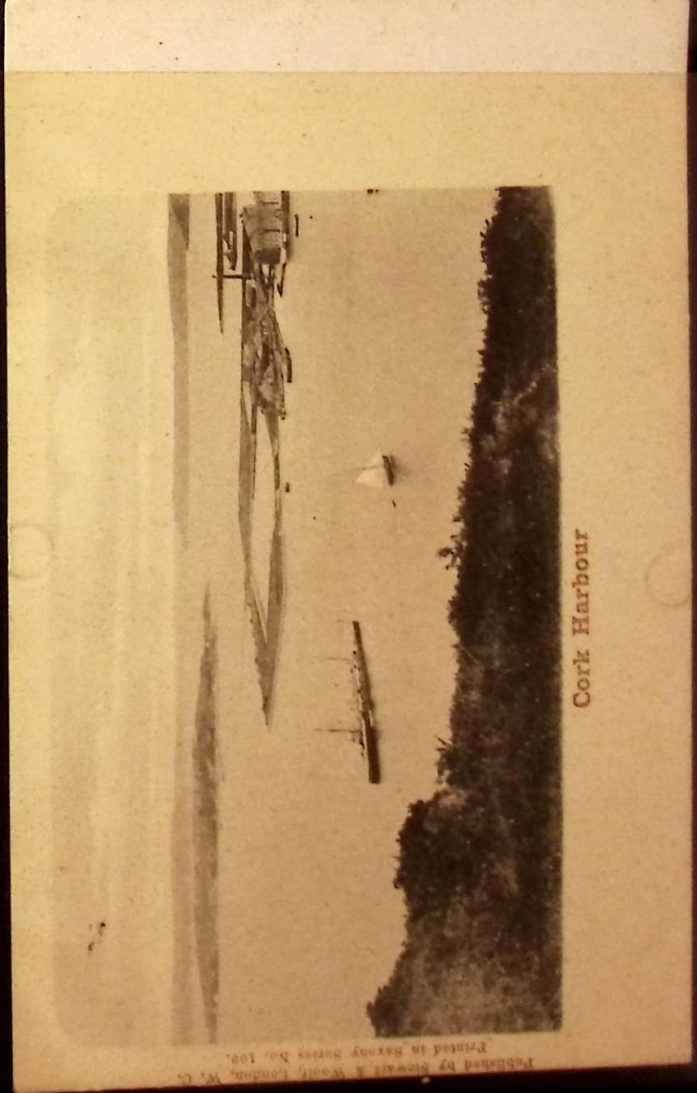

Cork Harbour



Departure of Mail Boat, Kingstown

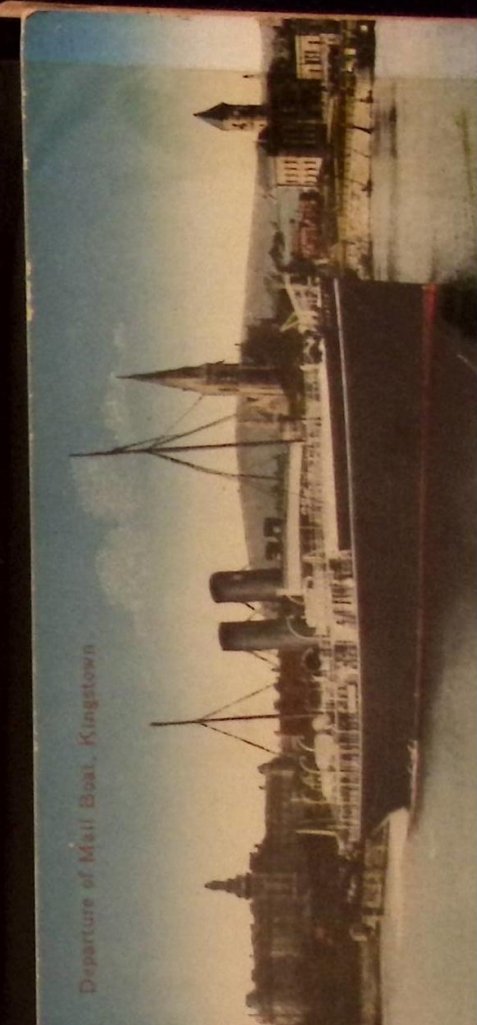

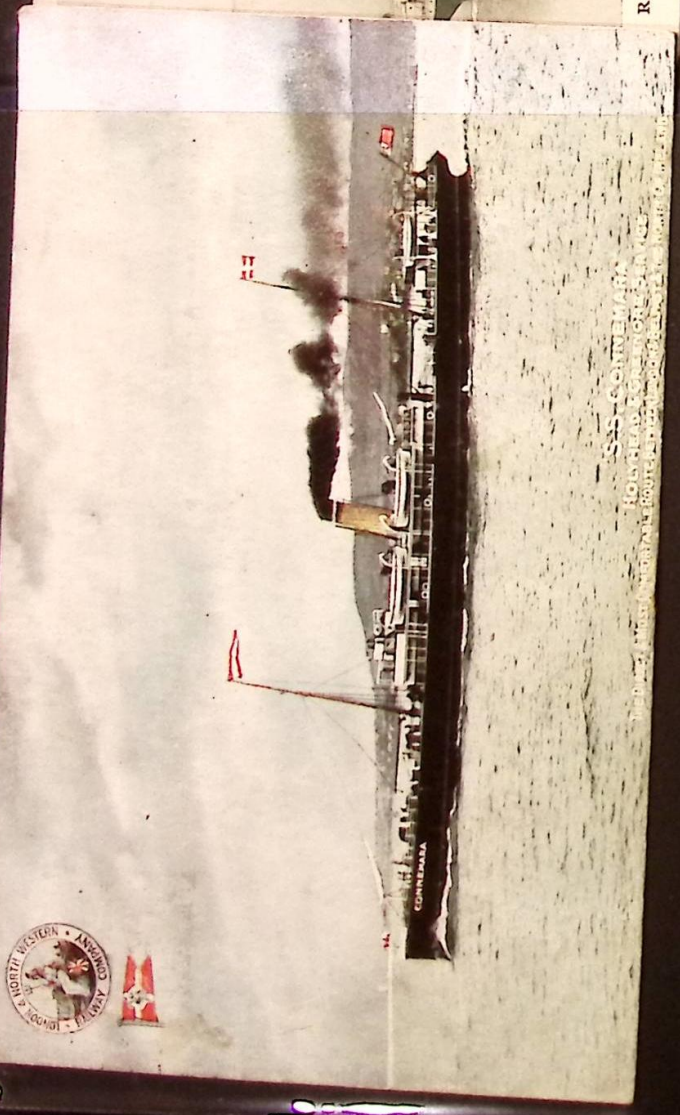

R.M.S.P. "PEMBROKESHIRE" (SHIRE LINE SERVICE).



L & N.W.S.S. "HIBERNIA" LEAVING DUBLIN (NORTH WALL) FOR HOLYHEAD.

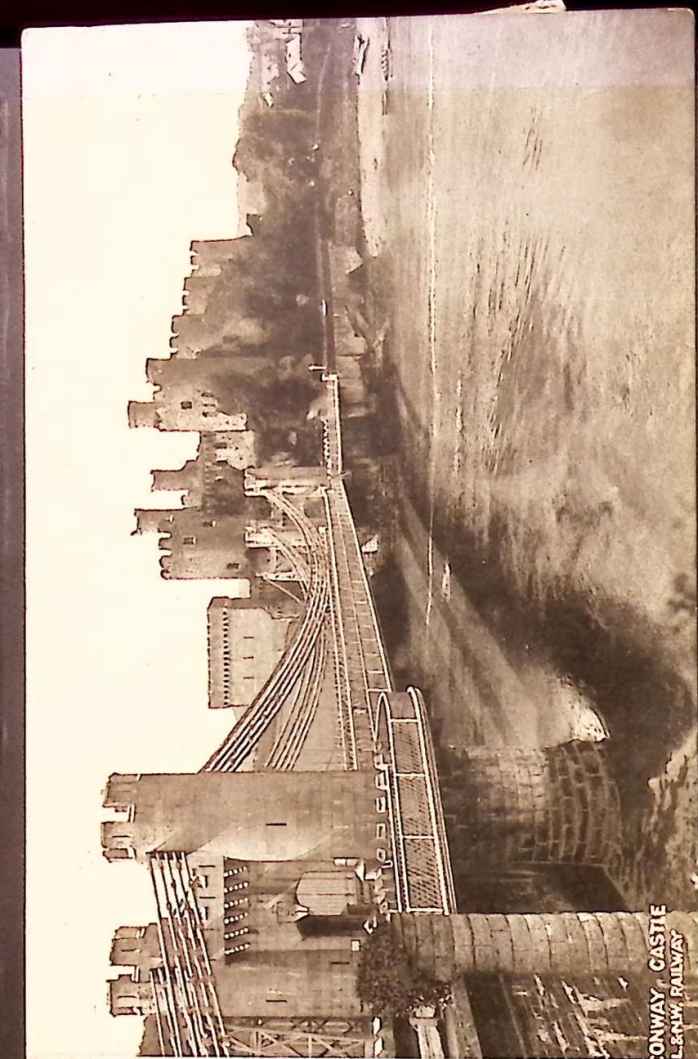

CONWAY CASTLE  
L & N.W. RAILWAY



S.S. CAMBRIA  
HOLYHEAD & DUBLIN SERVICE  
Quays: South Quay, Pembroke Quay, Kings Quay & Dublin



WHITE STAR  
LINE.

MALDEN LEAVING QUEENSTOWN

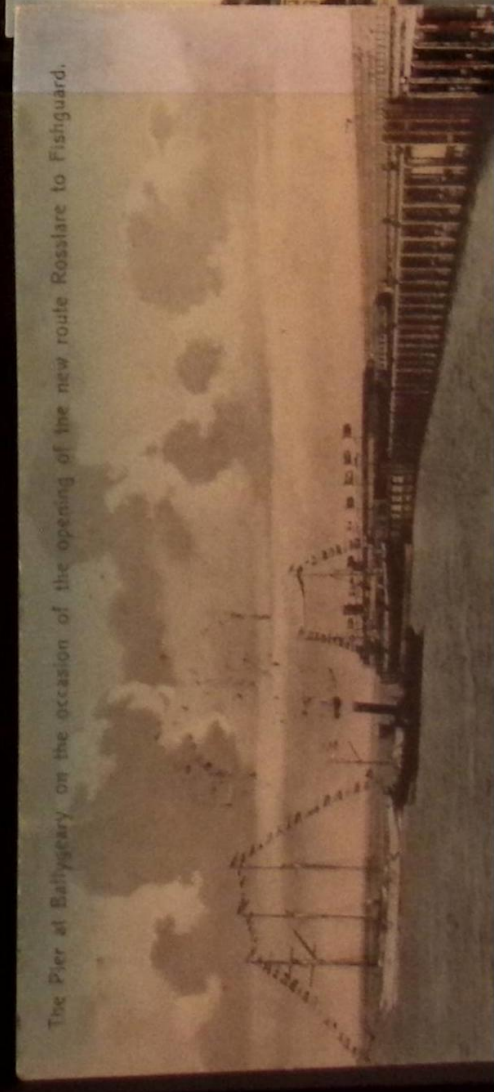

The Pier at Ballygeary on the occasion of the opening of the new route Rosslare to Fishguard.



Queenstown from the Water



Widely  
**POSTCARD PICTURE**  
BY JUDGE LTD. HASTINGS  
ENGLAND

Postcards  
Hollow  
are with  
C.A.P.

Mr. A. Wall  
School House  
Treadwell Rd  
Lymington

FORWARDED  
JUN 27 1915  
30M  
H.C.

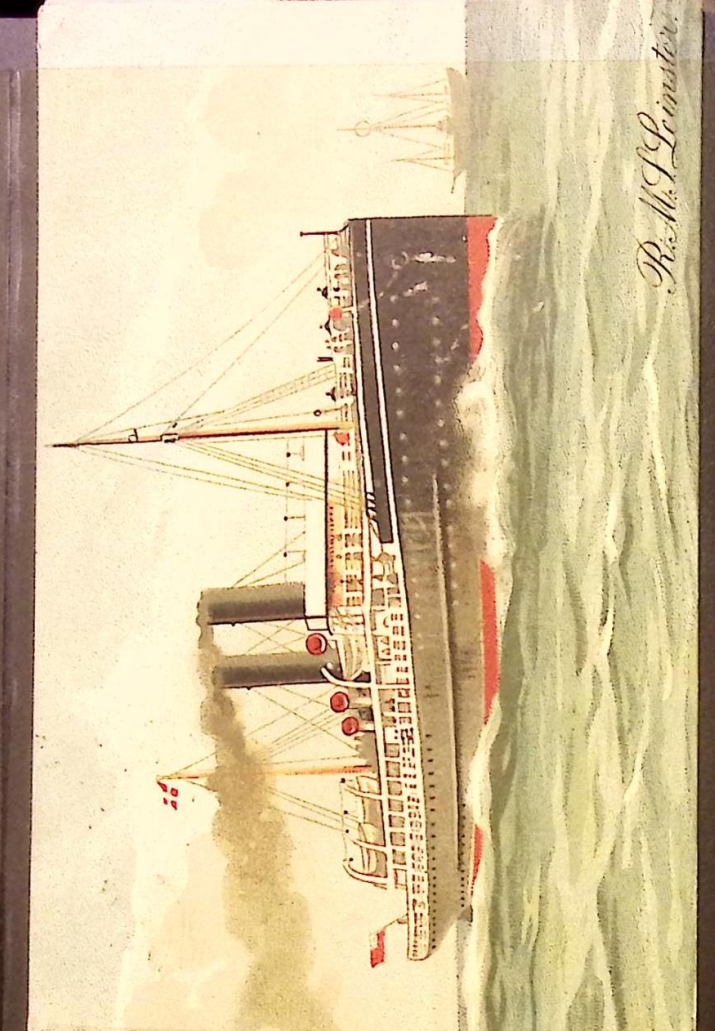

DINING SALOON  
S. S. "CAMBRIA"  
(HOLYHEAD & DUBLIN SERVICE)

R. M. L. Lymington.

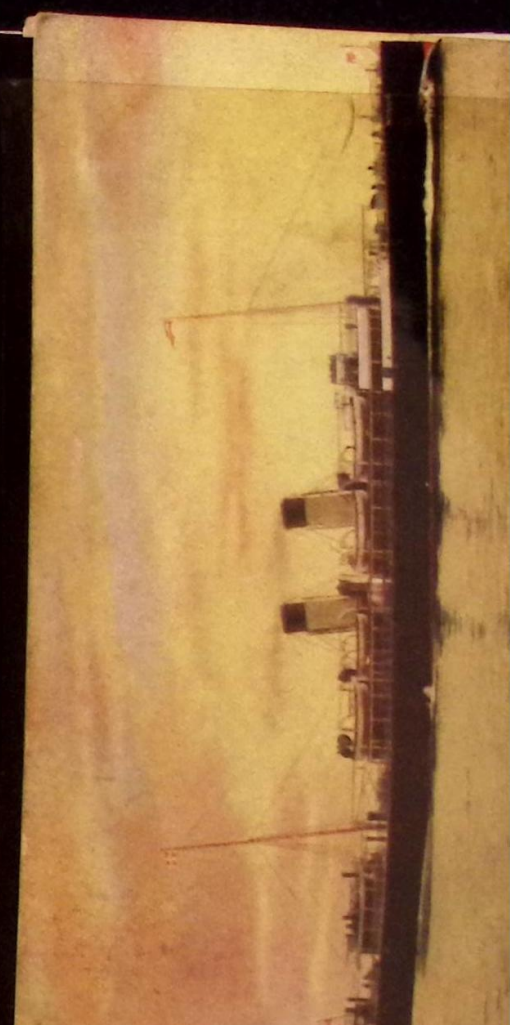
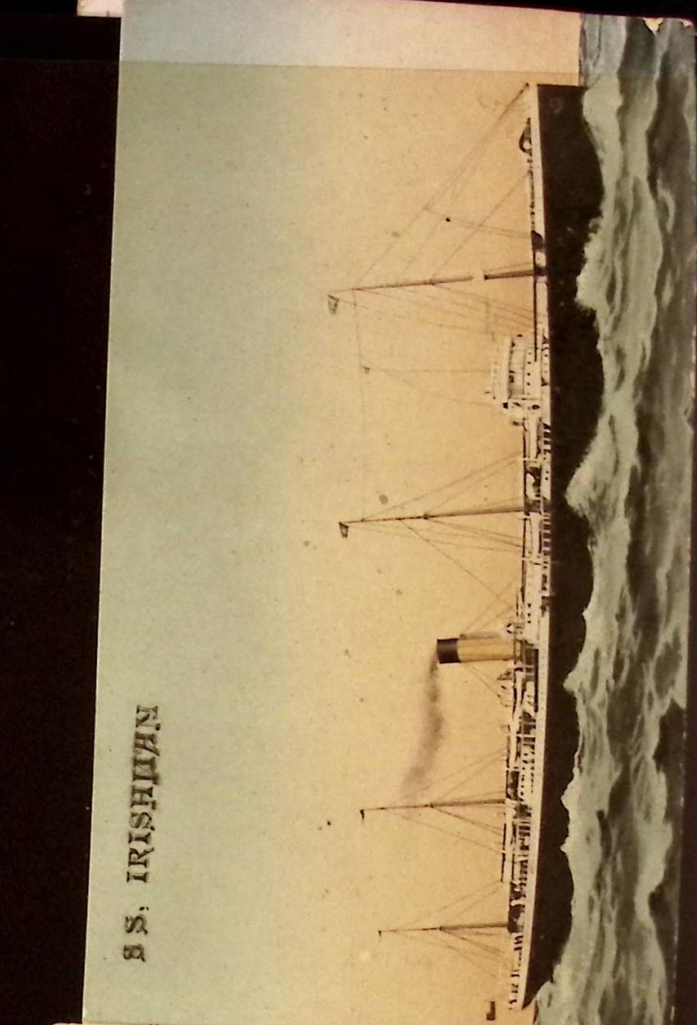
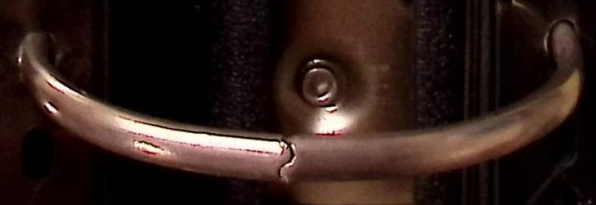



HOLYHEAD HARBOUR & STATION HOTEL.  
S.S. HIBERNIA LEAVING FOR DUBLIN.

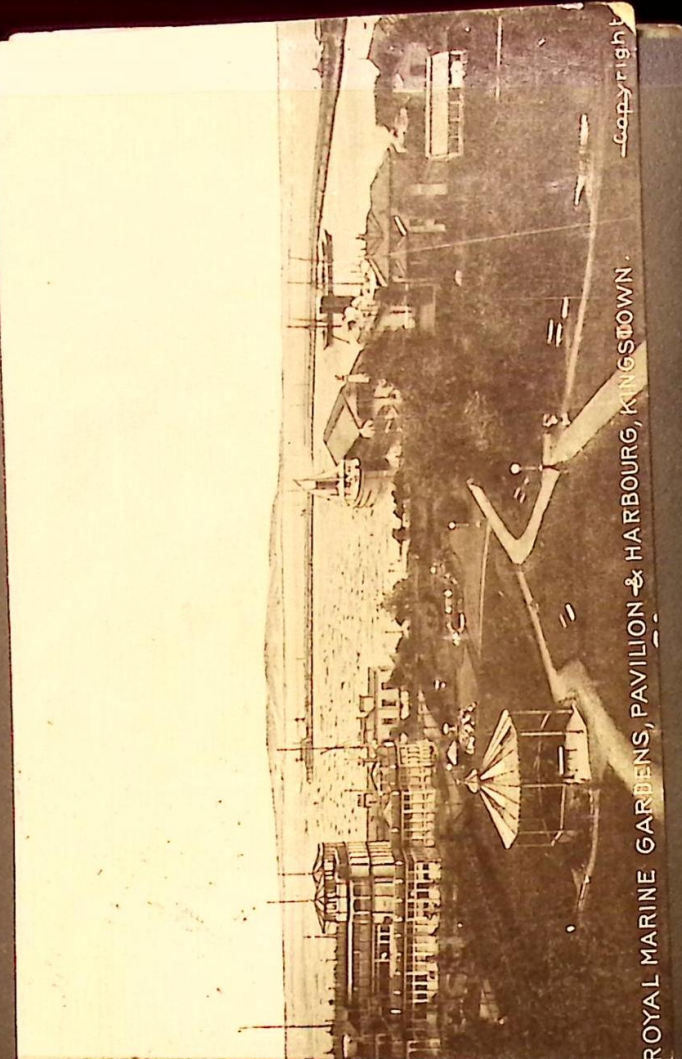

ROYAL MARINE GARDENS, PAVILION & HARBOUR, KINGSDOWN.



CUNARD AT QUEENSTOWN



Cunard M.V. Britannic

**SEALINK**  
 RE-OPENING OF  
 MAIL-BOAT SERVICE



FIRST RETURN CROSSING  
 HOLYHEAD - DUN LAOGHAIRE

31st JANUARY 1972

POSTED AT SEA  
 T. S. S. HOLYHEAD FERRY 'L'

British Rail,  
 15, Westmoreland Street,  
 Dublin. 2.

40p  
 20p

m.v. SAINT PATRICK  
 Rosslare/Le Havre/Cherbourg  
 Passenger Car and  
 Roll-on/Roll-off Freight Ferry

**M.V. SAINT PATRICK  
 WEXFORD  
 G.R.T. 5911 GARD  
 N.R.T. 2934.37**

30 OCTOBER 1978

Rosslare to Cherbourg  
 Last sailing date  
 in 1978. *Kilmore*  
 Capt. P.D. Gordon.

Printed in Ireland by Wood-Printcraft Ltd., Dublin

**M.V. SAINT PATRICK  
 ADDRESS  
 ROSSLARE-LE HAVRE  
 POSTED AT SEA  
 PAQUEBÔT**

**EIRE 10**  
**EIRE 1**

*CATHRYN GILMORE*  
~~1970~~ 19 CH DES LOMBARDES  
 1290 VERSOIX  
 GENEVA  
 SWITZERLAND



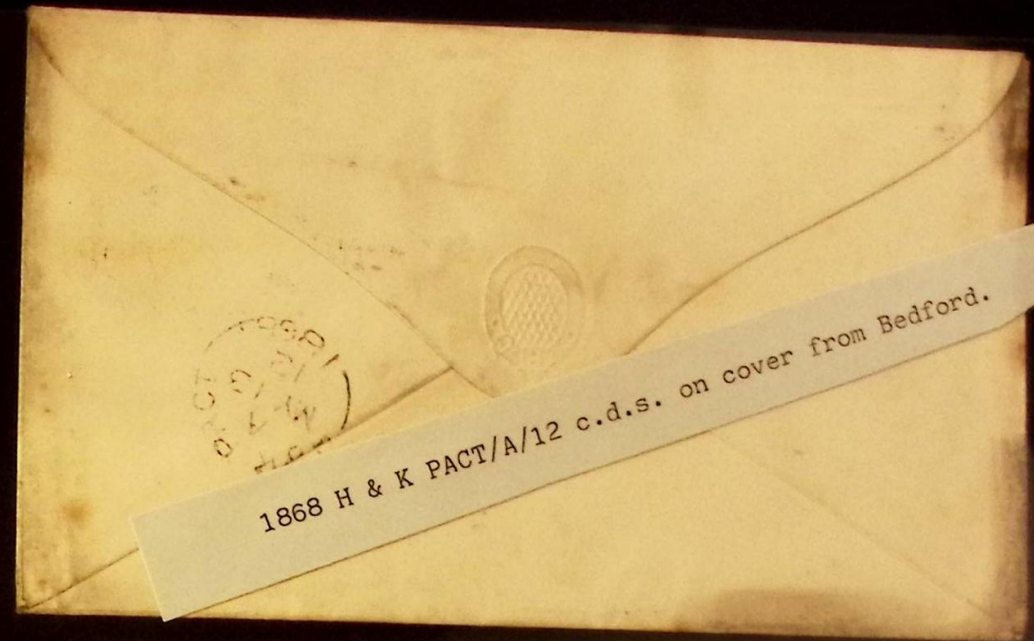
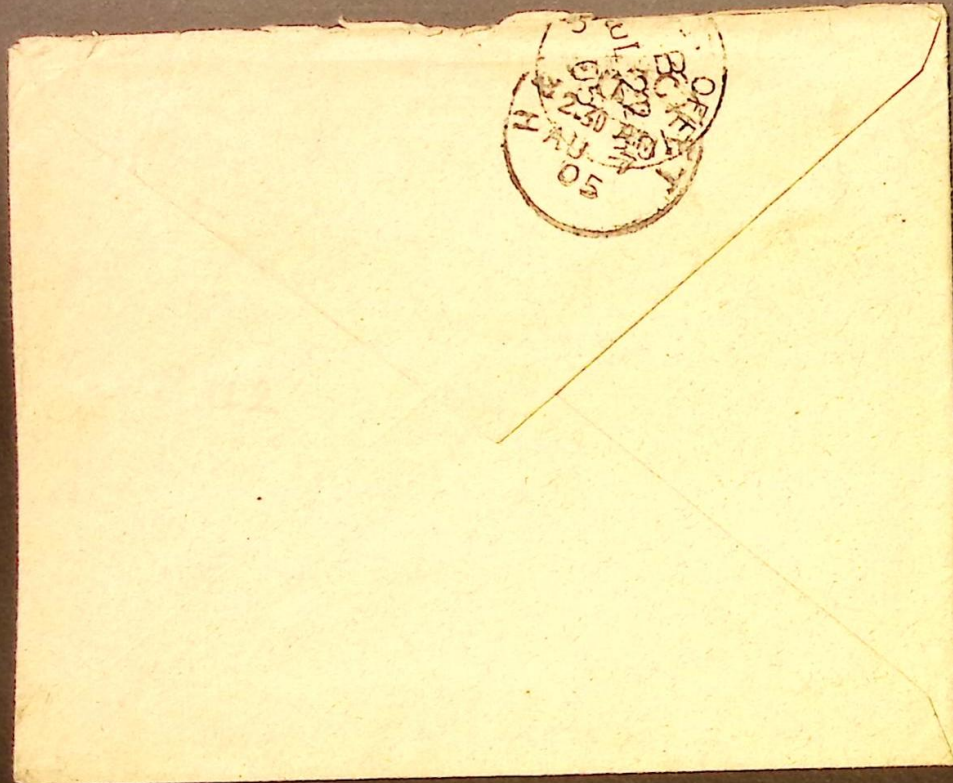

1868 H & K PACT/A/12 c.d.s. on cover from Bedford.



POST CARD

For INLAND Postage only this space may be used for communication. The ADDRESS only to be written here.

I hope Spot will like this, please keep this until we come home

Mr Spot Mulhern  
Braquien  
Higham Rd  
Woodford Green  
Essex



POST CARD

For Communication this space may be used. The Address only to be written here.

With best Wishes for a merry Christmas.

from M. Dale

Mr Joe Heathwood  
63 Parkmount St  
York Rd Belfast

Dr. & Mrs. D. P. B. Miles,  
General Hospital,  
ROCHFORD, Essex.

POST CARD

This space may be used for inland communication only.

The Address to be written here

Published by J. Waugh, Portlaoine

*W. J. Waugh*  
*Portlaoine*  
*Co. Wick*  
*W. J. Waugh*  
*Portlaoine*  
*Co. Wick*

*Miss M. A. Jossy*  
*Coleraine Street*  
*Filrea*  
*Co. Derry*



POST CARD

(FOR INLAND USE ONLY)

THIS SPACE AS WELL AS THE BACK MAY BE USED FOR COMMUNICATION

THE ADDRESS TO BE WRITTEN HERE

*Will be pleased to exchange a few Irish coins - Brabner Road - Formack - (6 Dalrymple Street - Edinburgh)*

*Mr. Proudman,*  
*Mount Mallick,*  
*Queen's County,*  
*Ireland.*



POST CARD

*Miss Olive Loney*  
*Emell Castle*  
*Clough Jordan*  
*Kings Co*



14 POSTED UNPAID

INSUFFICIENT

TO PREPAID

BY OVER OZS.

INITIALS:

PLEASE SHOW DISTRICT NUMBERS IN DUBLIN ADDRESSES

CHALMERS 4 15 PM 15-XI 1974

Disabled Artists' Association,  
 4, Bridge Street,  
 Cork.

Private.

Mr. A. R. CHAPMAN,  
 3 BURGH QUAY,  
 (O'CONNELL BRIDGE)  
 DUBLIN, C. 5.

Box 34



Private

Mr. A. R. CHAPMAN,  
 3 BURGH QUAY,  
 (O'CONNELL BRIDGE)  
 DUBLIN, C. 5.

Box 34





Very Rev. Provincial,  
Society of African Missions,  
S.M.A. Fathers,  
Cork.

18 POSTED UNPAID ✓  
TO INSUFFICIENTLY PREPAID  
PAY OVER 0ZS.  
INITIALS: 3

972 18 to 104



*MRS 22 East Rd Sw 2*



J. H. HUBBELL & Co.  
EQUITABLE BUILDING  
NEW YORK CITY

RETURN IF NOT DELIVERED IN 5 DAYS

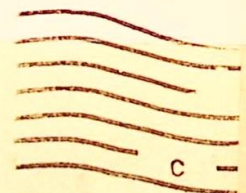

1596

CENSOR.

W. J. O'Reilly, Esq.,  
Solicitor,  
Sligo,

Ireland.

Per SS Korea





T.P.O.



*MPG*  
UP  
DAY



DUB COEK N  
22 East Rd Dn 5



*MPG* 22 East Rd Dn 5

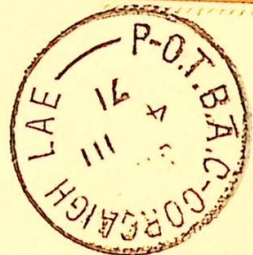

*22 East Rd 1m 5*  
*DUB-CORK*  
*ROUND NIGHT*



Curtha ..

Curtha fé Shéala Oifigiúil  
in  
Oifig an Phoist

Officially Sealed  
in the  
Post Office

Officially Sealed  
in the  
Post Office

R.L.S. 54.

28 MAR 1980

To  
*M. Daisy Gilmore*  
*Byebridge*  
*Dublin 16. Ballyboden*

Cilmore, "Burns", Ballyboden, Dublin 16



*conci - Val de los  
me quedo  
plus de*



Fauna and Flora 1981  
ÉIRE  
CLÚDACH CHÉAD LAE  
AN ROINN POIST AGUS TELEGRAFA

R DUBLIN (DN) 103  
No. 209

Centenary of Land Law  
(Ireland) Act 1881



2011  
First Day Cover

*Mr John Gilmore,  
Case postale 500,  
CH 1211 Geneva 22,  
Switzerland.  
"Burns"  
"Ballyboden  
Dublin 16*



SLATE, FLAG, BRICK,  
AND  
GENERAL BUILDING MATERIAL.

STORES AND YARDS:  
MULGRAVE STREET & KNAPP'S SQUARE, POPE'S QUAY,  
CORK.

ROBERT ORMOND

*Is constantly supplied with the following, viz:—*

LONDON & LIVERPOOL PORTLAND & HYDRAULIC ROMAN CEMENTS.			
MASTIC,	LATHS and NAILS,	BRICK (all kinds)	CHIMNEY TOPS,
PLASTER OF PARIS,	ZINC and LEAD,	FLAGS,	VASES,
MORTAR,	TILES (all kinds),	WIND GUARDS,	PEDESTAL,
WELSH AND IRISH SLATE.			
DOULTON'S STONE WARE PIPES & CLOSET PANS, &c. EAVE SHOOTS & DOWN PIPES. (NO SMALL ACCOUNTS OPENED.)			

*Mrs. Ormond*  
Cork *12/24* 1863  
Bought of R. ORMOND.

*13 1/2 - 1 Bul of cement*      *Cost 12-0*  
*15 1/2 - 21 feet to put up steps*      *18-0*  
*at 2/9 & 1/6*      *2-19-0*  
*for 3 1/2 of iron squaring*  
*at 1/6*      *5-8*

*3-19-0*  
*2-19-0*  
*1-0-0*



1863 *Robt Ormond*

62 = 41



② 12p rate = 41  
③ 1/- 5p rate. This cover has the very scarce currency stamp with the Paquebot cancel of Lancaster and Morecombe. At this period the Britannia bridge on the Holyhead-Euston line had been damaged by fire

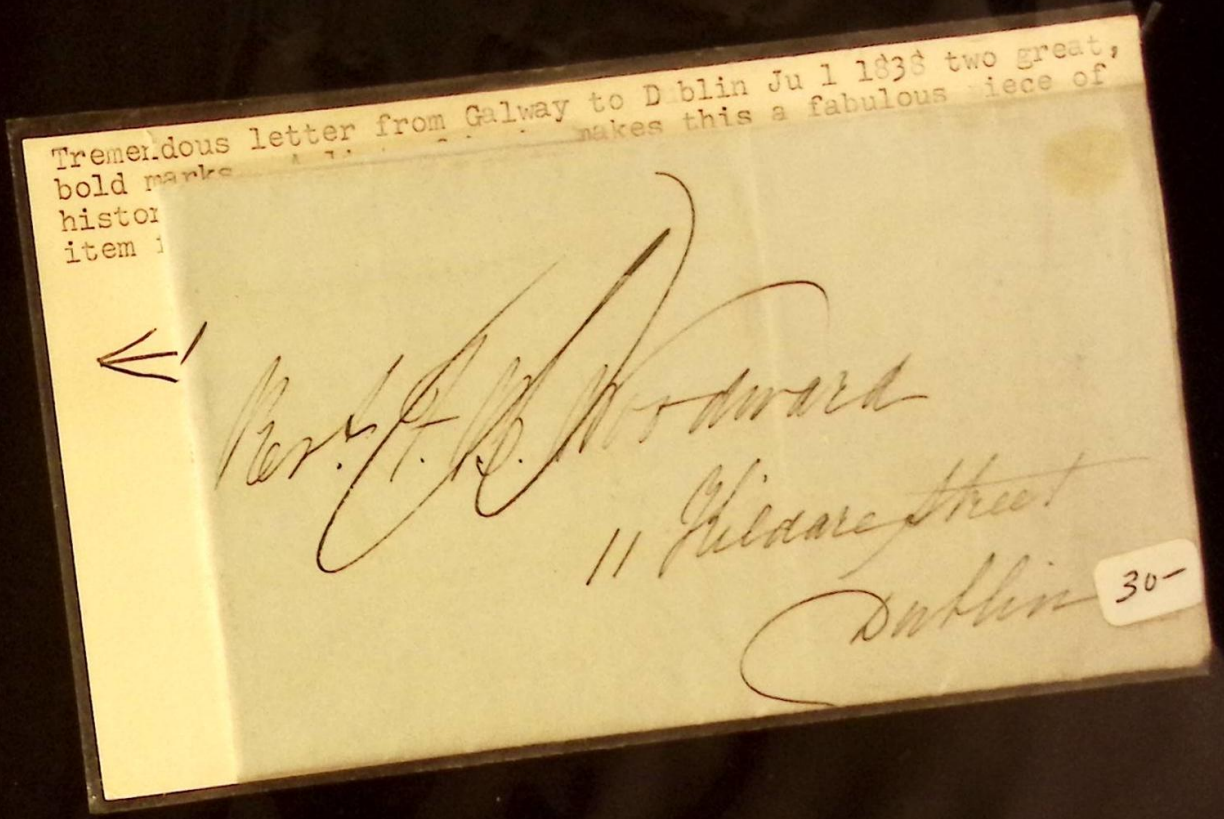

Tremendous letter from Galway to Dublin Ju 1 1838 two great, bold marks, historical item 1

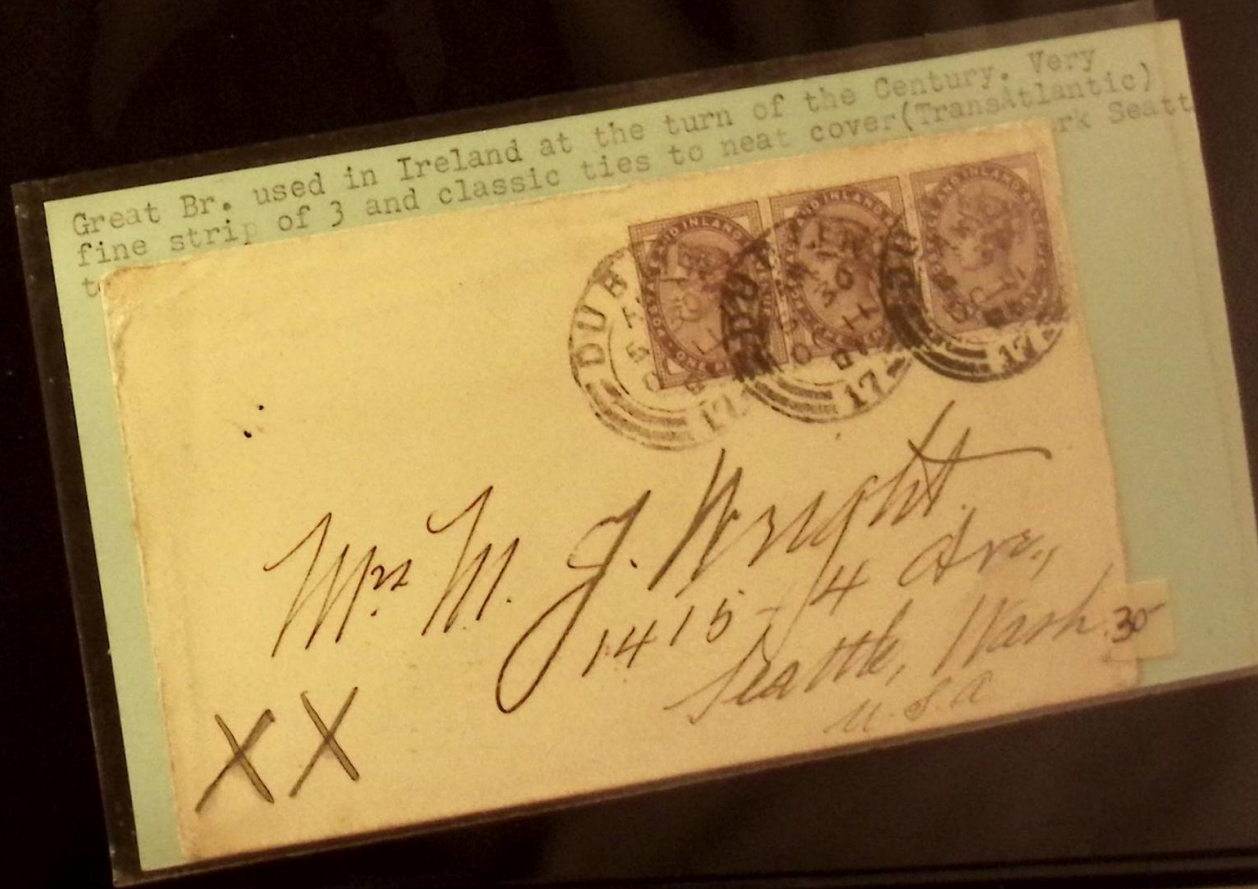

Great Br. used in Ireland at the turn of the Century. Very fine strip of 3 and classic ties to neat cover (Transatlantic)



SUPERB Irish cover. Classic "157" Queenstown numerical cancel ties equally superb #JB 49 Pl. #10..also tied by circular, hal and Paris Cal bak

157  
 QUEENSTOWN  
 JUL 1  
 Mrs. A. G. Farwell  
 Care of Mess. Andrews,  
 Paris

35

The Ultimate Cover. A TransAtlantic, mixed franking, bold strikes tying b Dublin and great Boston PAID..all on a great corner card.

WILLIAM B. WEST,  
 Irish and American Fair Agent,  
 Lower Merrion Street,  
 DUBLIN-IRELAND.

BOSTON PAID  
 DUBLIN PAID  
 JUL 17  
 Frederick L. Ely Esq.  
 Attorney & Counsellor at Law  
 Boston, Mass.  
 U.S. America

William B. West  
 Red. Answered  
 Dublin  
 54 Devonshire St.

39

Very neat pair of #33 pl. 123 Early corner card.

69  
 Bandon  
 J. Nicholls  
 & Howard Street  
 Shennell  
 London

W. B. LESLIE  
 Courtmacsherry,  
 Bandon.

25

FRESHFORD (FORELUSRATH CASTLE) TO DUBLIN JUNE 21, 1847

PAID  
 JUN 22 1847  
 Freshford  
 Messrs. Digges de Touche Esq.  
 87 Leeson Street  
 Dublin

30

SUPERB Irish cover. Classic "157" Queenstown numeral cancel ties equally large margined GG 49, P1/10. Also tied by a

*Paid*  
John G. Duggan  
Lady Elizabeth Clements  
Long Ditton  
Kingstown Secoy.



25c

CARLOW TO DUBLIN JULY 23, 1843 PAID

*Prepaid*  
D. Digges La Touche Esq  
22. Upper Fitz William St  
Dublin



20c

Superb Irish cover. Classic "157" Queenstown numeral cancel ties equally large margined GG 49, P1/10. Also tied by a

A. G. Farwell  
Car Andrew & Co  
10 Place Vendome  
Paris  
France

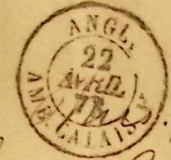

28c

G.B. issued numeral 186 to Dublin as an oblit. to cancel her "stamps used abroad". This classic mark perfectly ties #18 & adjoins a great Dublin cds MR 23 84 to dispatch it to London where it received a nice 24th backstamp. A margin copy of this scarce (on cover) perf 16 stamp makes this a very desirable pi

J. P. Harrison Esq  
1 Lincoln's Inn Fields  
London



40c



Mr. Malita  
Mr. Malcom  
Miss L McNeill  
30 Scammuel St  
New York  
U.S. America

40-

*Lingston*

Great Britian used in Ireland (Dungannon) 1868..tying nice #29,  
Pl. #9. Excellent Dublin rec. mark all on a VF Bank circular.



To  
WILLIAM McCULLOUGH, Esq.,  
Provincial Bank of Ireland,  
No. 61, William-street,  
DUBLIN.

25-

26

OPENED BY CENSOR

*Found on fishing letter*

*22/2*

REASON FOR NON-DELIVERY  
 CHECKED  
 UNDELIVERABLE  
 RECEIVED  
 MOVED LEFT NO ADDRESS  
 NO SUCH POST OFFICE IN STATE

5 45 PM  
 28 NOV 42

BY PATH CLERK

180

Mr. JAMES R. CARR  
 GENERAL DELIVERY  
 CARSON CITY, NEVADA  
 U.S.A.

Dublin 82  
No. 255

POST OFFICE

WAY

ON

Irish stamps

Chidach Chéad Lae

POST



THE DUBLINER

ESTD PUB 1963

Jury's Hotel and Towers  
 Ballsbridge  
 Dublin 4  
 Tel: 6605000

1997 EIRE

EIRE 28

EIP

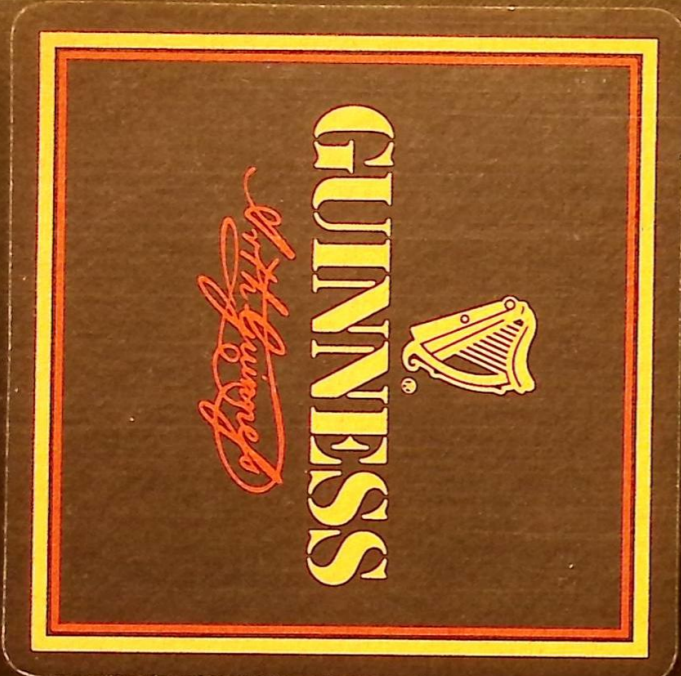

SI-SI-W.H.H. Ltd.  
**OPENED BY  
EXAMINER 3775**

P.C. 90



S.P.T.  
**AN SCRÚDÓIR D'OSCAIL**

266ad  
2580 52  
3635

**Irish** stamps  
Clúdach Chéad Lae **POST**



**GREETINGS  
FROM ZOG!**



EIRE 28  
EIRE 32  
EIRE 32  
EIRE 32

PTT W-ES-15

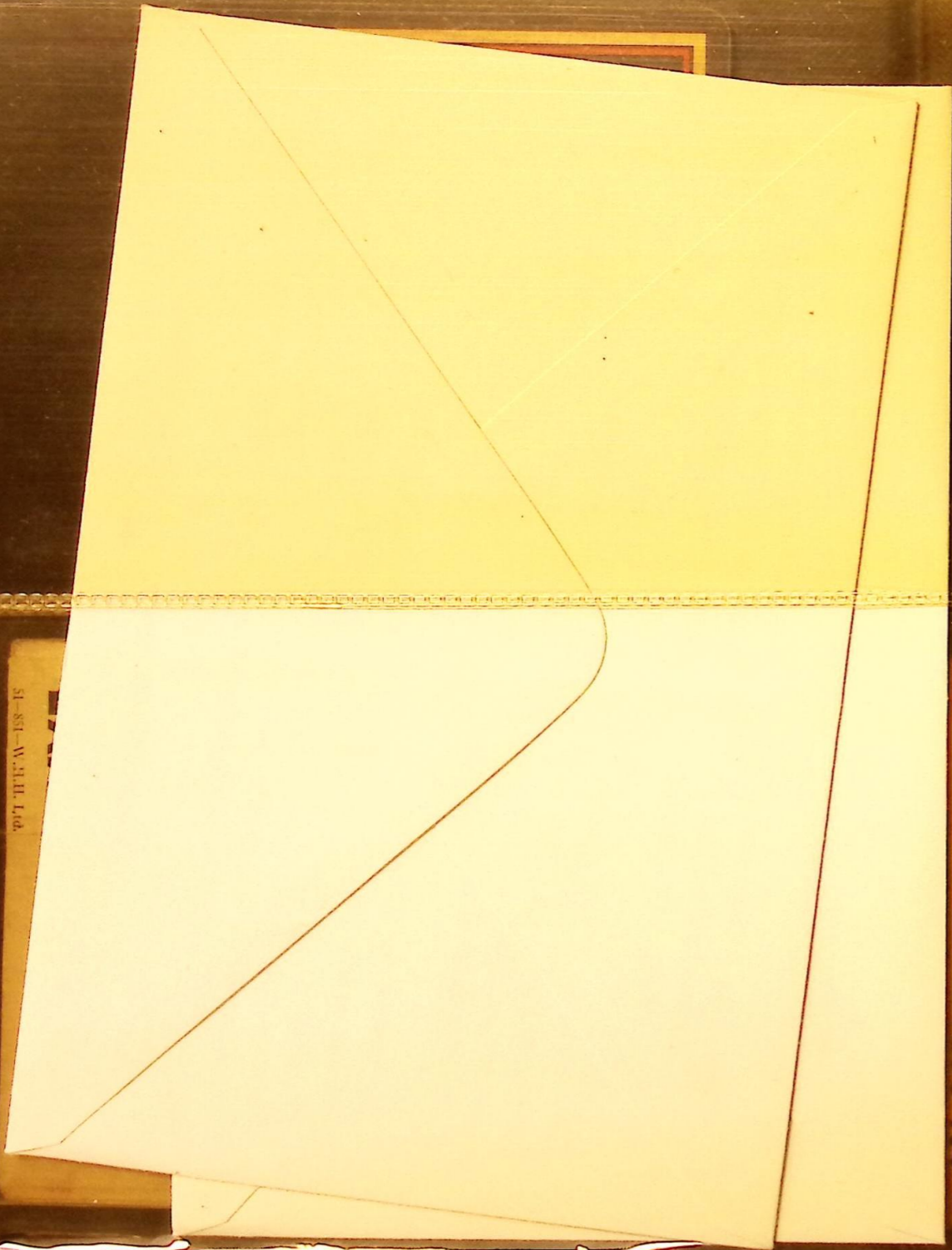

AN SCRUDOIR D'OSCAIL

Ireland

2580

52  
3035

19  
BELFAST 8  
JA 79

Mrs Wilson  
Wauk House  
Cushendall  
Po. Newtown



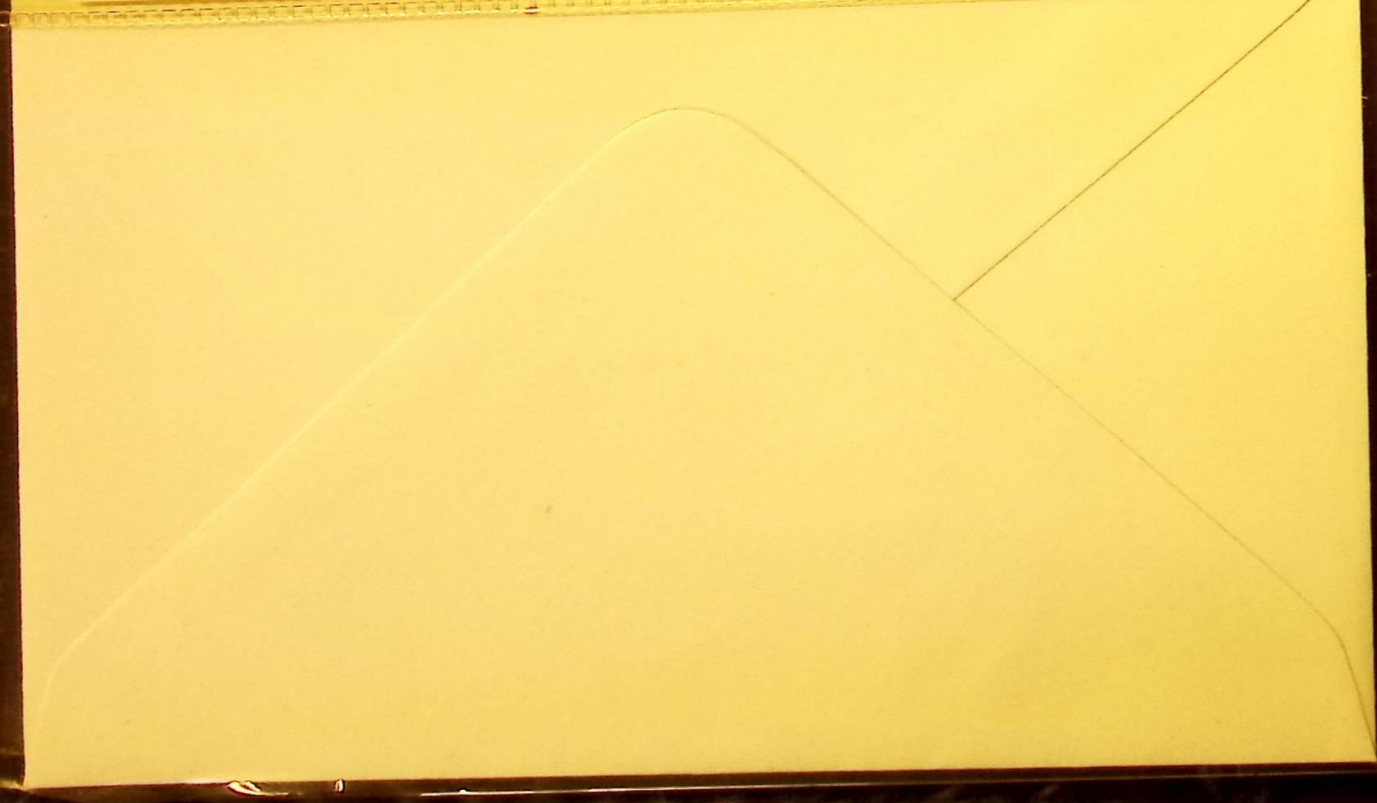
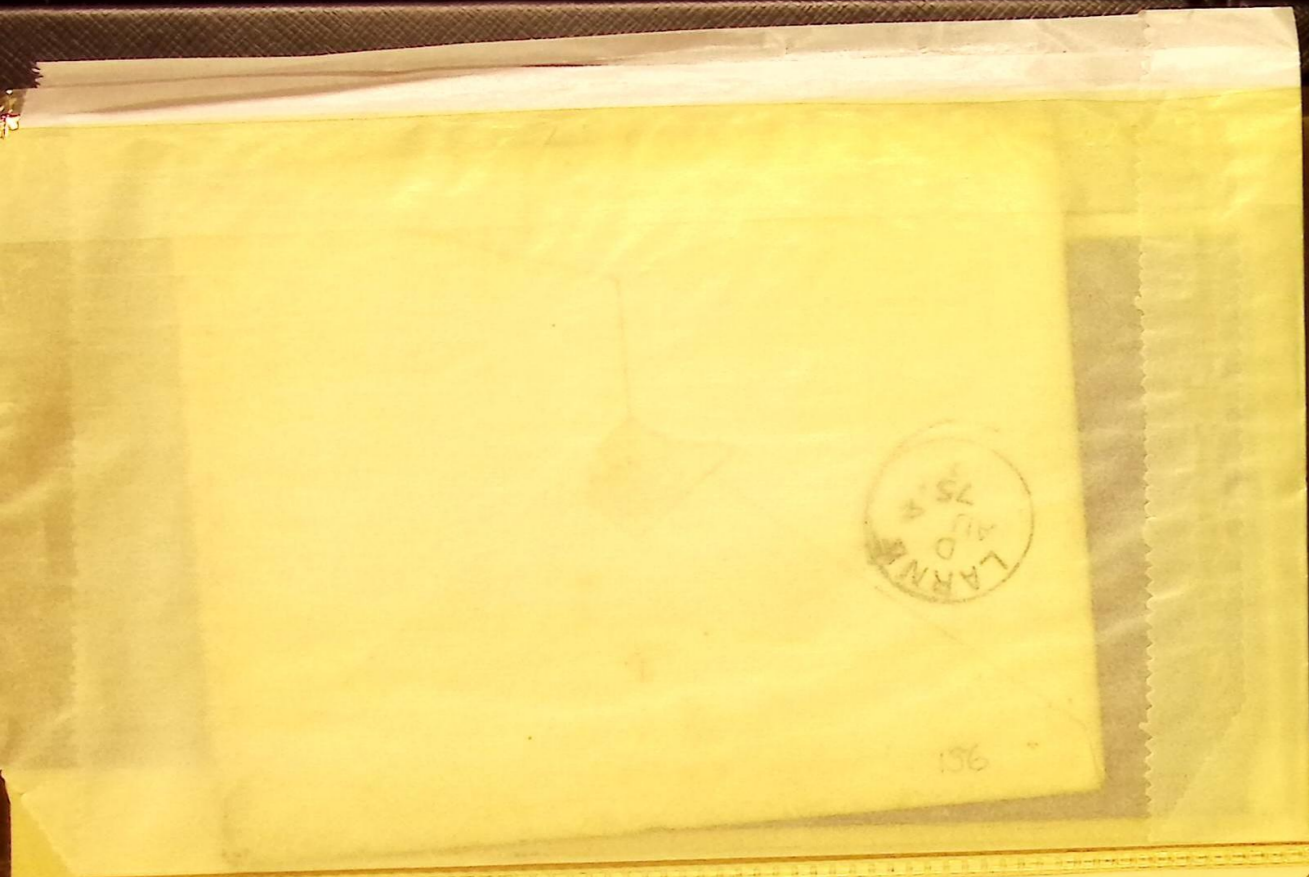

THE  
BE W

Dear rec  
I  
you a  
it is.  
you  
as it  
I am  
now

**PAR AVION  
AER-POST**

AER-PHOST

U.S.A.

From  
ALF. G. MCGANN,  
Irish Stamp Specialist,  
LIMERICK, IRELAND.

WHEAT

Barter Glass Co. Jr.  
Lynchburg News  
Lynchburg  
Va U.S.A.

6  
SIX PENCE  
1922

6  
SIX PENCE  
1922

Paid

The Manager of  
Beaufort Bank  
Ballymurray

R.P.D. RAINEY

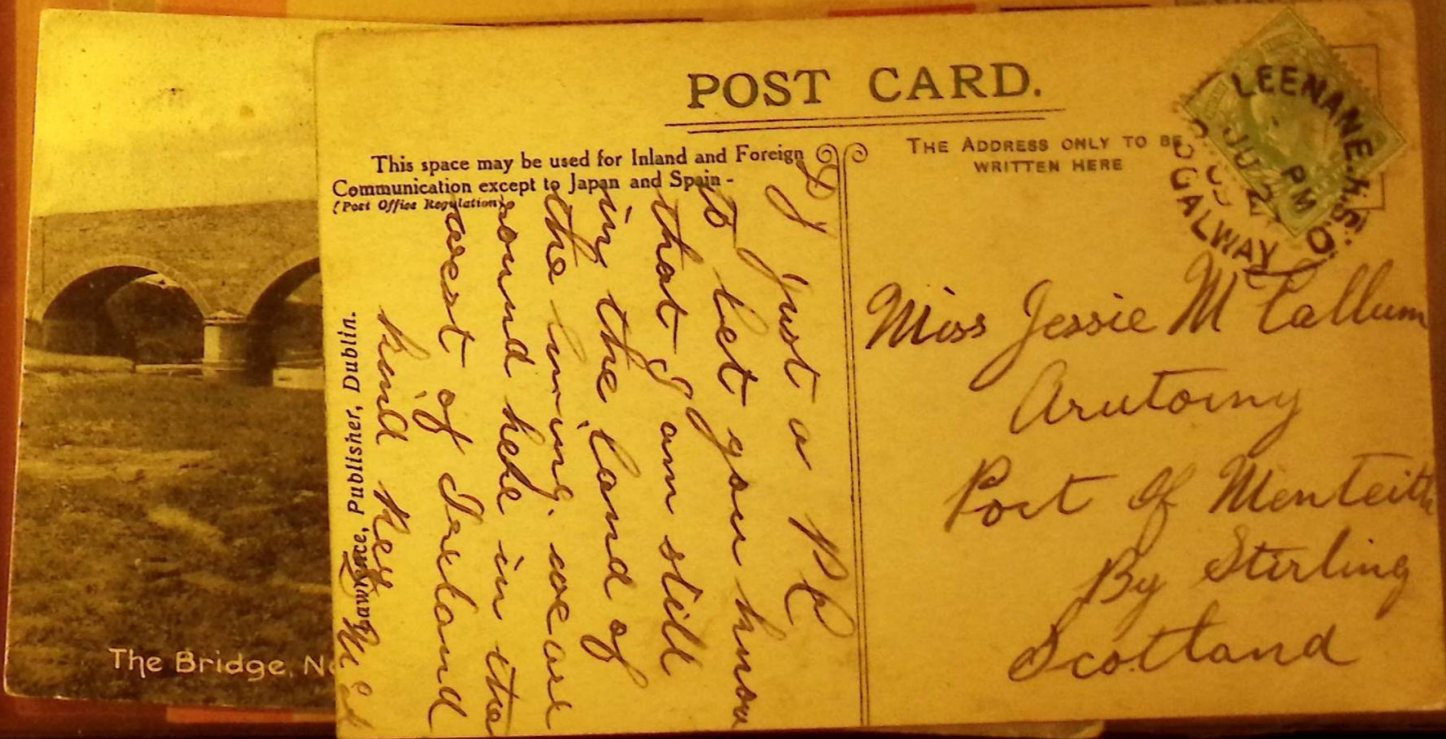
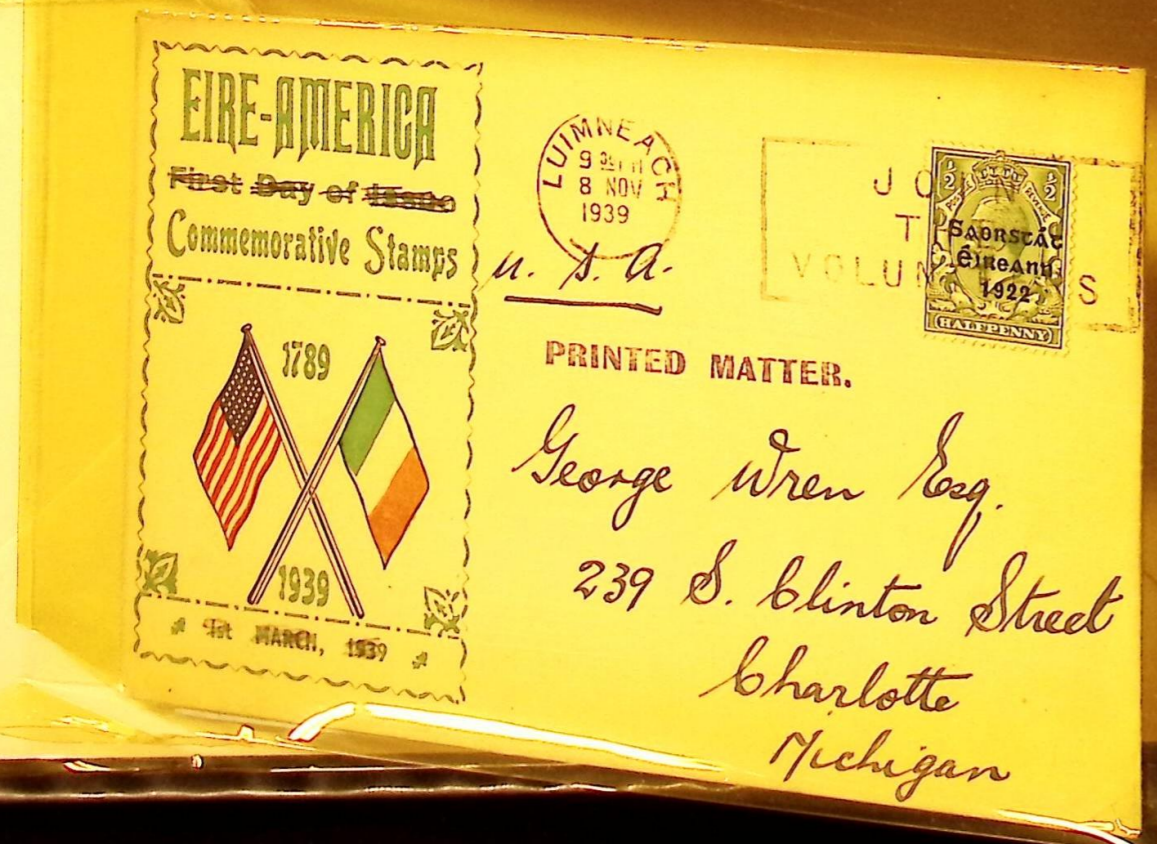
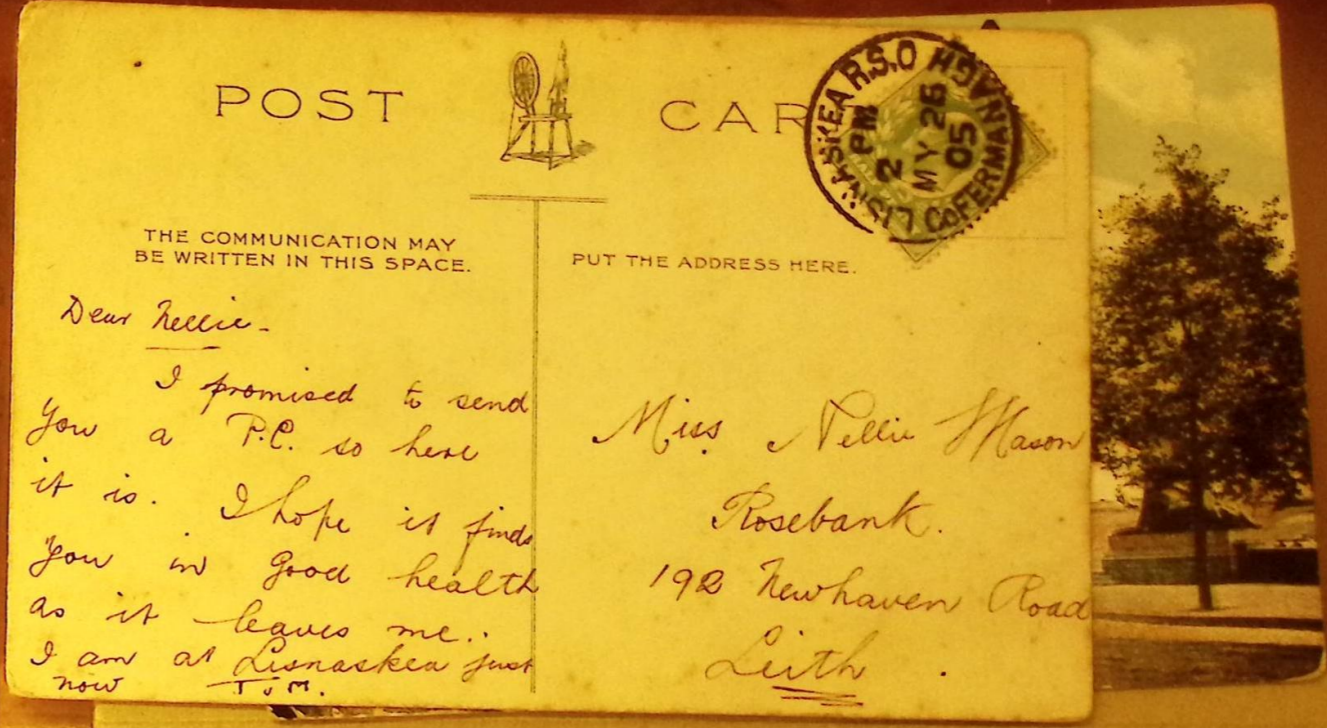
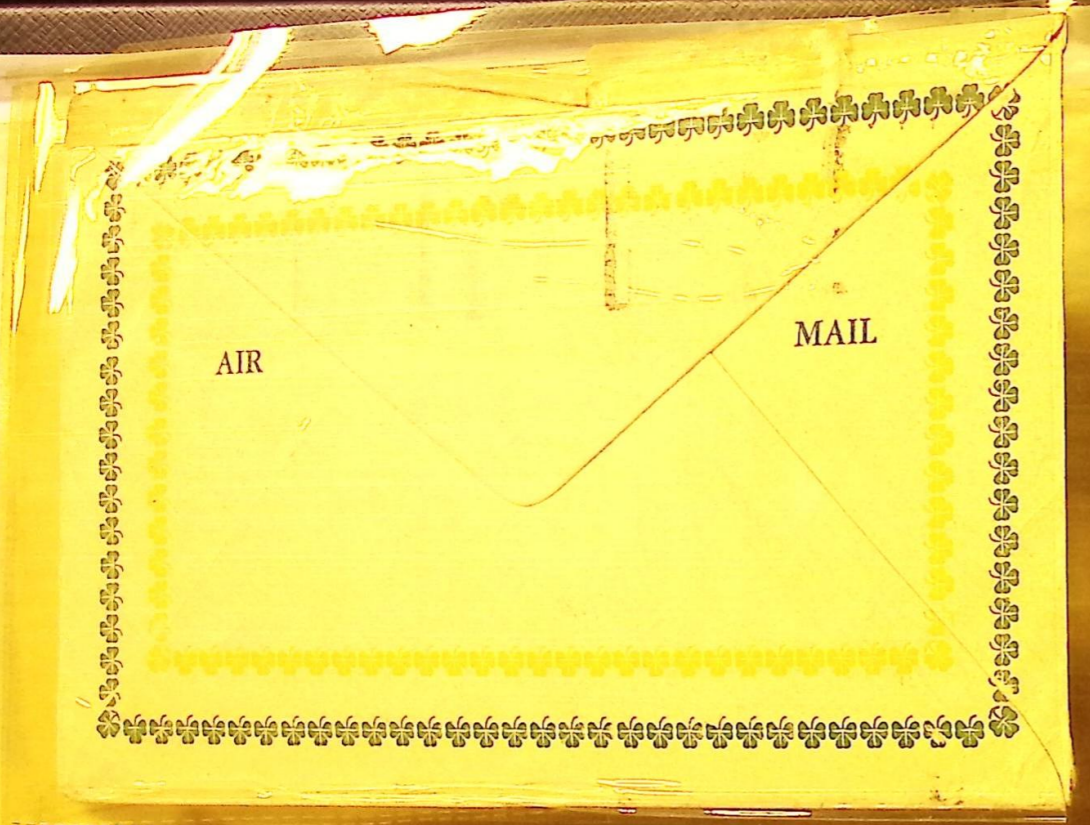



18/12/1906 POST CARD

This Space may be Used for Correspondence, except for Posting Abroad.

The Address Only to be Written here.



The N.P.O., Belfast

Dear Florrie Miss J White  
I posted two 28 Seaton Place  
Rabbits today St Heliers  
& put no. 27 instead. Jersey  
28. So look out post m. l. cards. G. Hand.

POST CARD.

COMMUNICATION.

ADDRESS.



Miss L. House  
Boywood Farm  
Hazelbury Bryan  
Sturminster Newton  
Dorset  
England

Lawrence, Publisher, Dublin, Oct 24 1916

My dear lady many thanks for  
letter but wish I had written  
it with my dear & fresh  
well soon but not up to date  
be tomorrow I hope to write  
you all quite well. We are  
getting some more weather  
still hanging it is so long

ALLSHEPHERDSTFJELAGID.  
(UNIVERSELLE)  
ISLAND.  
(DANMARK.)



BRJEFSPJALD. (CARTE POSTALE)

Hjertnæmgin må ad eids rita utangst. (Côté réservé à l'adresse.)

From M. Frodrick



Basel Grosse Strasse 6  
Germany

Irish-International-Trading  
Company (Cork) Ltd., Ireland.

DELIVERED BY POST  
EARLY



O.A.T. PER AIR MAIL

Messrs Aktiebolaget Tratalja,  
V. Hamngatan 5,  
Goteborg,  
SWEDEN.

187

18/12  
 This space is  
 reserved  
 for  
 the  
 sender's  
 address  
 only  
 18/12  
 De  
 9  
 18/12

18/12  
 This space is reserved for the sender's address only

18/12  
 This space is reserved for the sender's address only

18/12  
 This space is reserved for the sender's address only

18/12  
 This space is reserved for the sender's address only

POST CARD

CORRESPONDENCE.

FOR THE ADDRESS ONLY



Having a fine time  
 on board.  
 Getting off Monday  
 morning.  
 Love,  
 Mrs Benfield.

Mr + Mrs. Frank De. Jarne  
 25 Fougmont Street  
 Providence, R.I.  
 U. S. America.

Zurück an den Absender

Es bestehen z.Zt. keine Möglichkeiten,  
 Postsendungen nach dem Freistaat Irland  
 abzuleiten.

Der Zeitpunkt der Wiederaufnahme des  
 Postdienstes mit Irland ist ungewiß.  
 Das Bundesministerium für das Post- und  
 Fernmeldewesen hat daher am 14.05.1979  
 eine Annahmesperre für Postsendungen nach  
 Irland verfügt und die Öffentlichkeit am 15.05.79  
 hiervon über Funk, Presse und Fernsehen  
 informiert.

Die bisher eingelieferten Postsendungen  
 sind an die Absender zurückzusenden.  
 Gebührenerstattung bei Ihrem zuständigen  
 Postamt unter Vorlage des Umschlages.

Luftpostleitstelle  
 Hamburg Flughafen

18/12  
 This space is reserved for the sender's address only

Regensburg, 14. III 1979

G. M.

Liebe dir freitags mit, das  
 mir am Samstag d. 11. d. M. für  
 glücklich angekommen sind.  
 Haben noch ein bisschen  
 Sonntag für mich gehen dann  
 nach London (England)  
 Am gefällst dir in dieser  
 meine Meinung? Es grüßt  
 dich herzlich dein  
 Albrecht

Grüß dich G. & S. K.



WHISKEY DISTILLERS OF IRELAND  
TERRACE, DUBLIN, IRELAND

MRS. J. H. SHOLLENBERGER,  
P.O. DRAWER, "J",  
HOLLY HILL,  
FLA.,  
U. S. A.

WATERFORD 20

O.E. 88

POST CARD

CORRESPONDENCE.

FOR THE ADDRESS ONLY



Having a fine time  
 on board.  
 Getting off Monday  
 morning.  
 Love,  
 Mrs. Banfield.

Mr + Mrs. Frank De. Jarne  
 25 Fougmont Street  
 Providence, R. I.  
 U. S. America.

9.3.1974. Ballybrannigan  
 IRI \$20  
 85

Zurück an den Absender

Es bestehen, z.Zt. keine Möglichkeiten,  
 Postsendungen nach dem Freistaat Irland  
 abzuleiten.  
 Der Zeitpunkt der Wiederaufnahme des  
 Postdienstes mit Irland ist ungewiß.  
 Das Bundesministerium für das Post- und  
 Fernmeldewesen hat daher am 14.05.1979  
 eine Annahmesperre für Postsendungen nach  
 Irland verfügt und die Öffentlichkeit am 15.05.79  
 hiervon über Funk, Presse und Fernsehen  
 informiert.  
 Die bisher eingelieferten Postsendungen  
 sind an die Absender zurückzusenden.  
 Gebührenerstattung bei Ihrem zuständigen  
 Postamt unter Vorlage des Umschlages.

Luftpostleitstelle  
Hamburg Flughafen

Mail - mail - Annual Gla

From  
K. Brophy -  
Ballytoyle -  
Co. Kilkenny -  
Eire.

# POST CARD.

THE ADDRESS TO BE WRITTEN ON THIS



Miss M. A. Brophy,  
21. Breuster Street,  
Eysden,  
L. Holland.

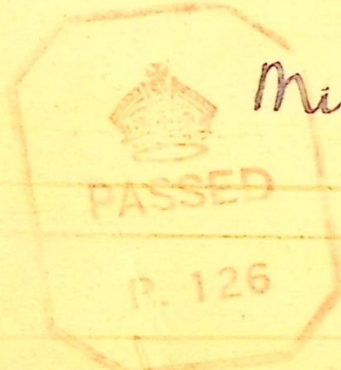

522 158/186

# BRITANNIC



650  
FGIA

PARQUET

ARTHUR W. WEILAND  
COLUMBIA ROAD  
OLMSTED FALLS, OHIO  
U.S.A.

MILEAGE MARK  
POOR STROKERTOWN  
174 IN BLACK  
2 DEC 1819 1 1/2

EST. £1.50

20 Brandon Street London E.C.4 STT

This envelope contains  
**Mint Stamps**

The Post Office

1817  
Strokes town 174  
Black (X) the Dark.



Miss Wood...

IRP1937GB  
\$20.00

1937 REGISTERED FDC FROM GEORGETOWN (BRITISH GUIANA) TO  
BRAY (COUNTY WICKLOW). BRITISH GUIANA SCOTT # 227-229  
(CORONATION ISSUE). IRISH "COVER FOUND OPEN" LABEL.

GEORGETOWN  
BRITISH GUIANA.

8136

Co. Wicklow,  
Ireland.

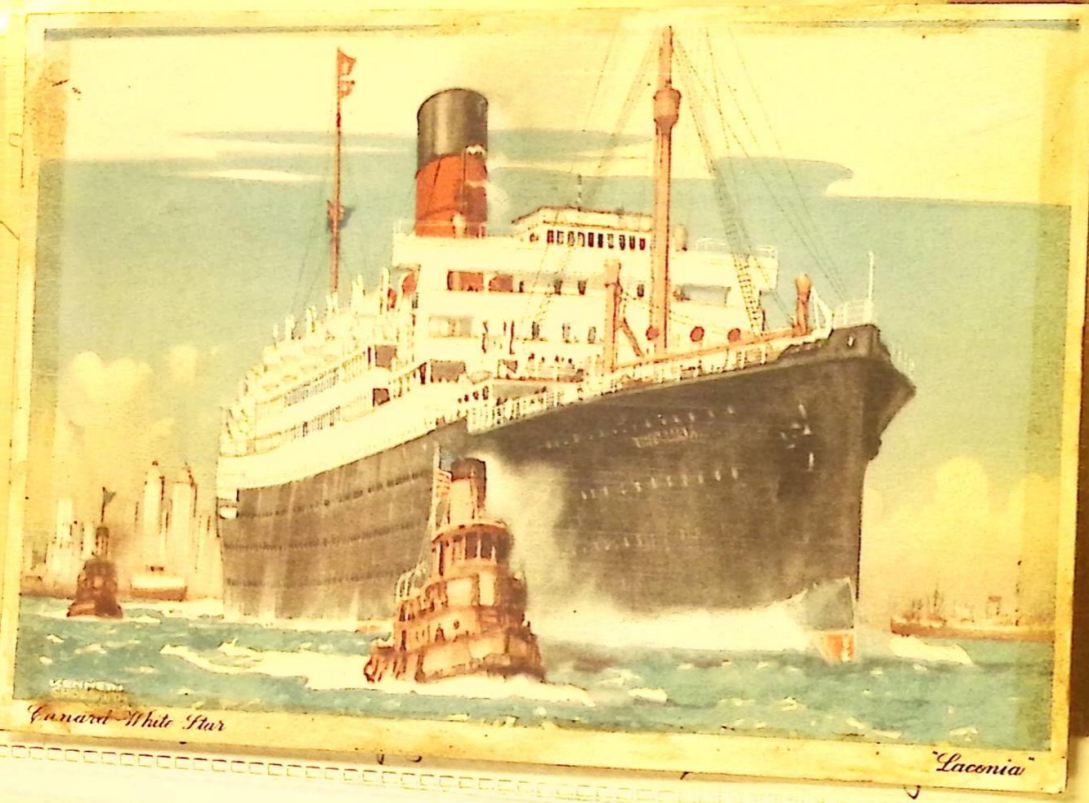

Conard White Star

Laconia



FIRST COMMERCIAL LAND PLANE FLIGHT OVERSEAS  
 AMERICAN AIRLINES SYSTEM  
 OCTOBER, 1945

1.0/3  
 25 \$1.50



c/o American Export Airlines, Inc.  
 120 Pall Mall  
 London SW 1,  
 England

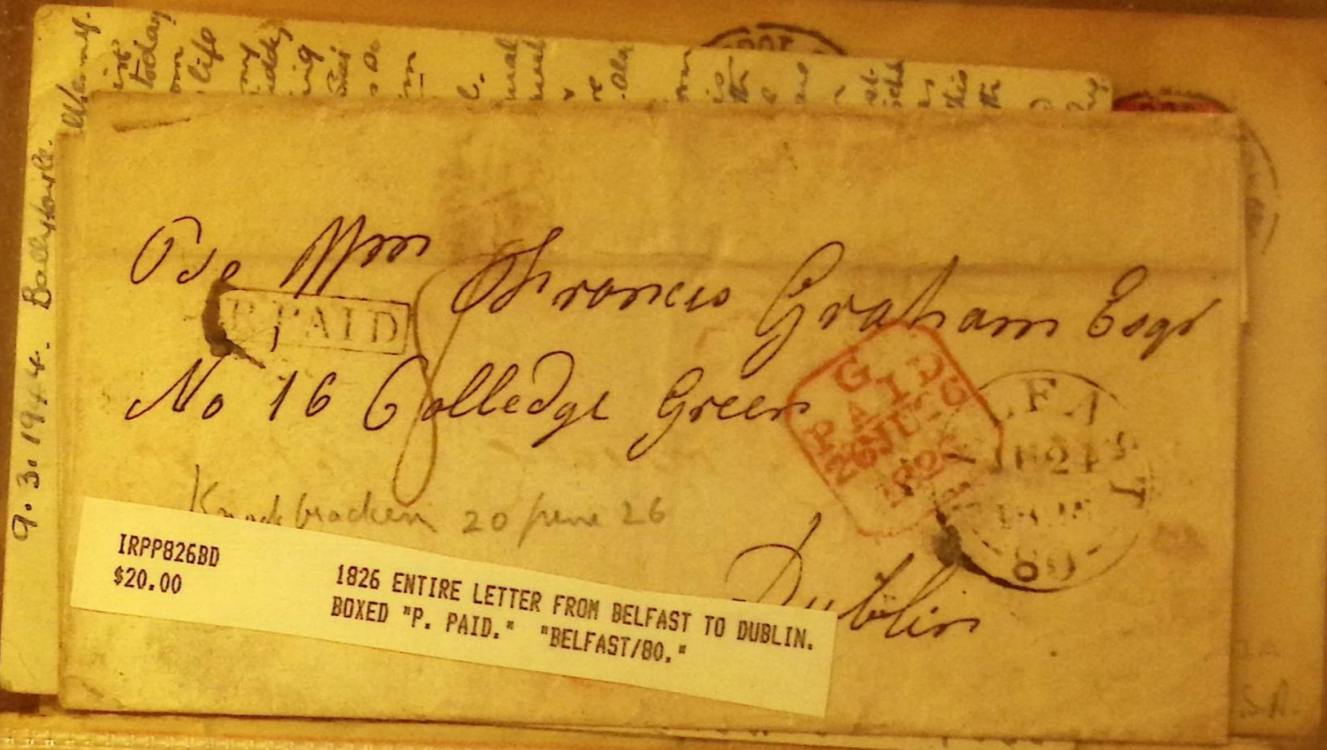

9.3.1944. Belfast. W. H. M. J.

PAID  
 Mrs Francis Graham Boyd  
 No 16 Colledge Green  
 Dublin

IRPP826BD  
 \$20.00

1826 ENTIRE LETTER FROM BELFAST TO DUBLIN.  
 BOXED "P. PAID." "BELFAST/80."

IRP1937  
 \$20.00



Mrs William Sims  
 Down Street  
 Dublin



BELFAST  
JY 28  
64



Was Rake  
Charlotte St  
Park Street  
Brix

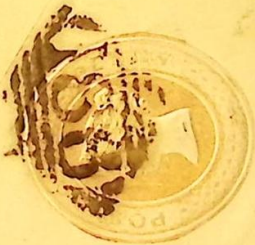

Most Reverend  
E. D. O'Connell  
James

James C. J. Lee  
42 Mount St

Dublin

Mrs Thomas F Buske  
Necessary Road  
Rathmore  
Co. Wick  
DUBLIN  
NOV 7 1861  
NYG B-7

Robert Staples Esq  
Dunmore  
Dunroon  
Ireland  
TRALETT  
SP 84

Mrs Buske  
Care of Surgeon  
1861  
DUBLIN

John H. Lyne Esq  
Glanmore  
Ashford  
TRALETT  
SP 84

Lieutenant  
Thos F. Buske  
Royal Artillery  
Rockdale  
Dungannon  
Ireland  
LITTLEHAMPTON  
AUG 78  
DUBLIN

Inveris Parker & Co  
Publishers etc  
Southampton Street  
Strand  
London  
GN

Miss Crump  
Castle Fergus  
Newmarket a Fergus  
Dublin  
POSTAGE ONE PENNY  
DUBLIN  
1861

J McNamee Esq  
Bank of Ireland  
Dublin

J. J. Keating Esq  
2 Merrion Square South  
Dublin

Mrs Wade  
Carrollstown  
Kilbreeky Co. Dublin

P. R. Wade Esq  
Lansdowne  
Augustine  
Dallmasloe

Miss Gannon  
Catterick  
Dunelm





E. Shelham Esq.  
Dunmanway

30.00  
156-CORR



Messrs Benziger Brothers  
36 + 38 Barclay Street  
New York

1892 Victorian 2d stationery envelope used to Switzerland with clear strike of Dublin Duplex Feb. 24th 1892.  
IRE10



London  
Kaban



Galway Ireland



BRITISH  
B8m  
42.75

Switzer  
G. C.  
500



Mrs Anne Maddler  
37 New Bow Street  
off Francis Street  
Dublin.

ne  
S.L.  
leng

50277hbm/1  
Glasgow, Scot  
machine cancel  
and purple pr  
reverse.

f.20



*Handwritten address in German: Hermann ...*



*12 Kuteer  
12 Anne Street  
Dublin*

A. R. BALLARD., PO BOX 780, LONDON SE13 5QA. TELEPHONE: 0181-852 7031

*Miss Dainton  
Leworth  
Sussex*



*Mr. J. MacDermott Green*

82, UPPER FITZWILLIAM STREET,  
DUBLIN.



*Mr. J. MacDermott Green*

(176)

IRELAND. 1894 qv 2½d grey postal stationery envelope used from Maynooth to

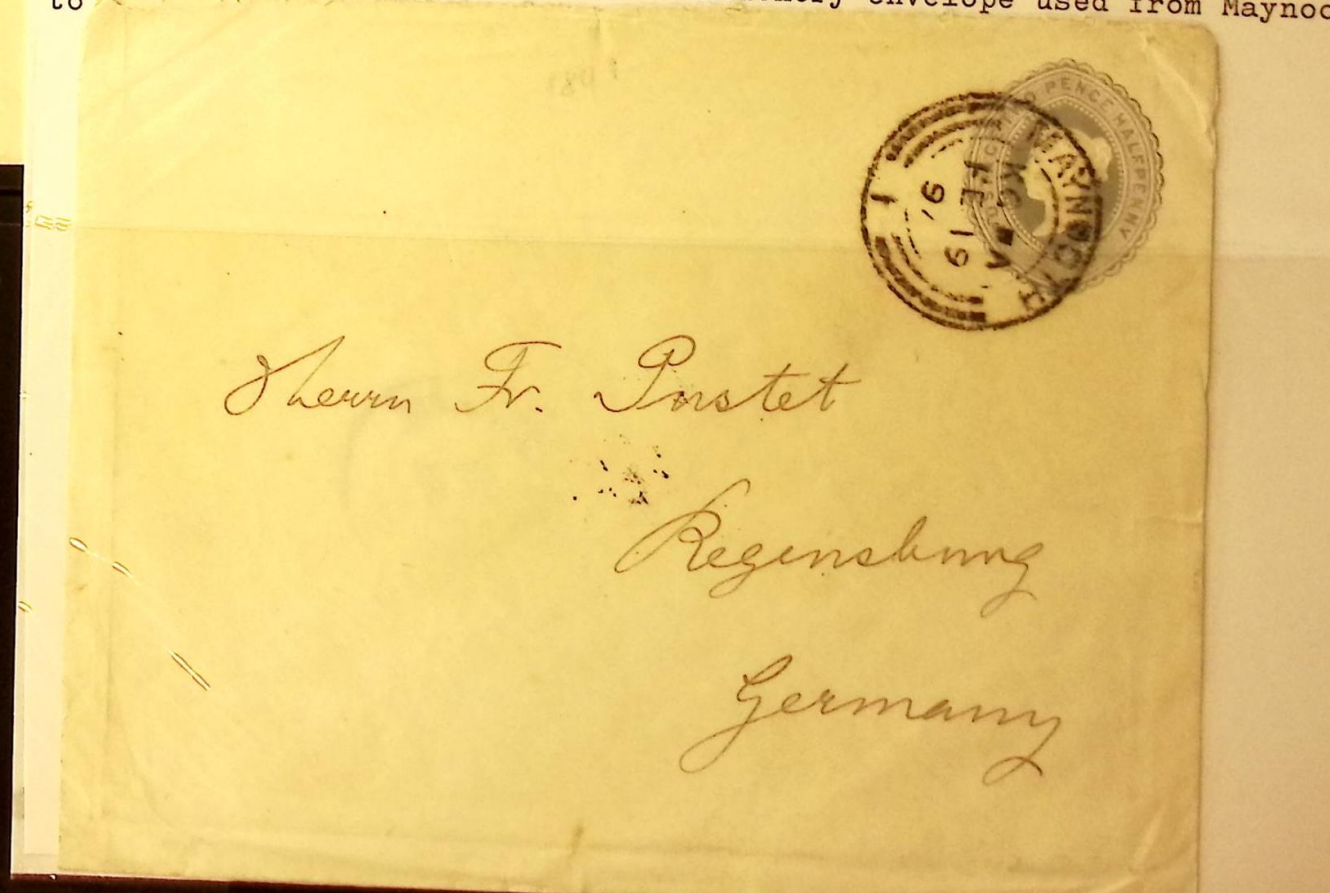

*Heinrich Fr. Postet  
Regensburg  
Germany*

POST CARD



THE ADDRESS ONLY TO BE WRITTEN ON THIS SIDE.

To

POST CARD



THE ADDRESS ONLY TO BE WRITTEN ON THIS SIDE.

To

POST CARD



THE ADDRESS ONLY TO BE WRITTEN ON THIS SIDE.

To

*Geo. Williams*  
*Mrs. W. Masto Hoysater*  
*121 Capel St*  
*Dublin*

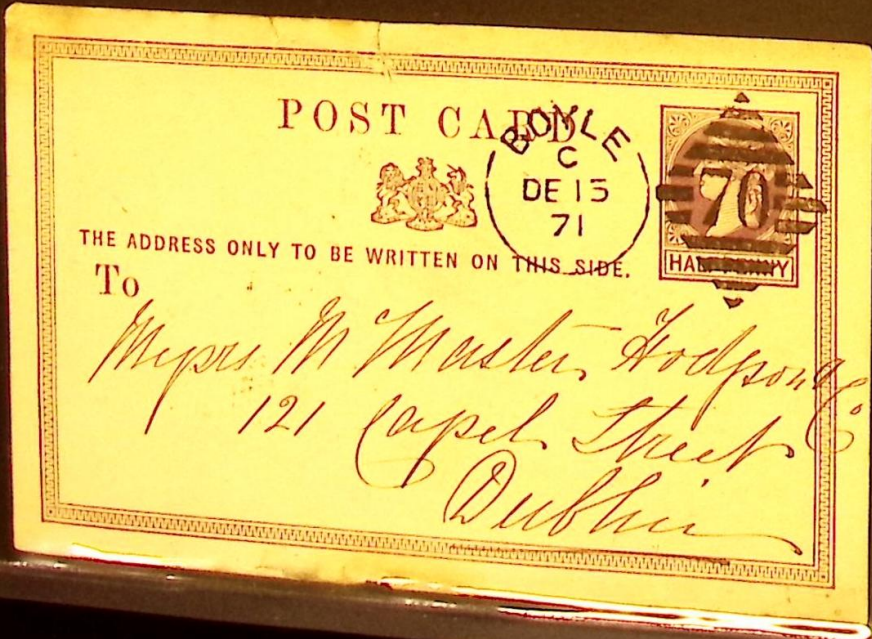
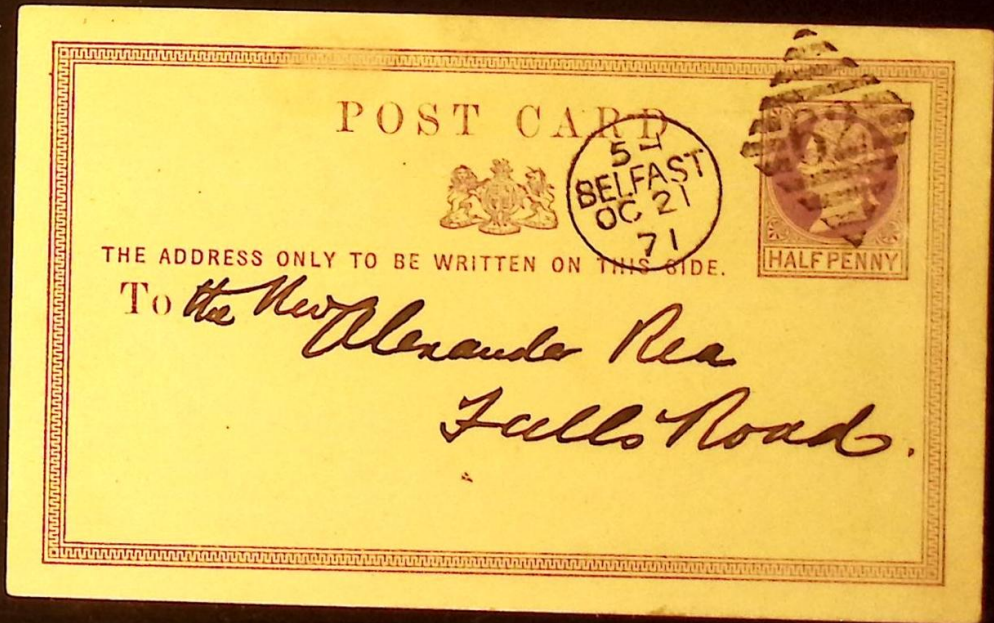
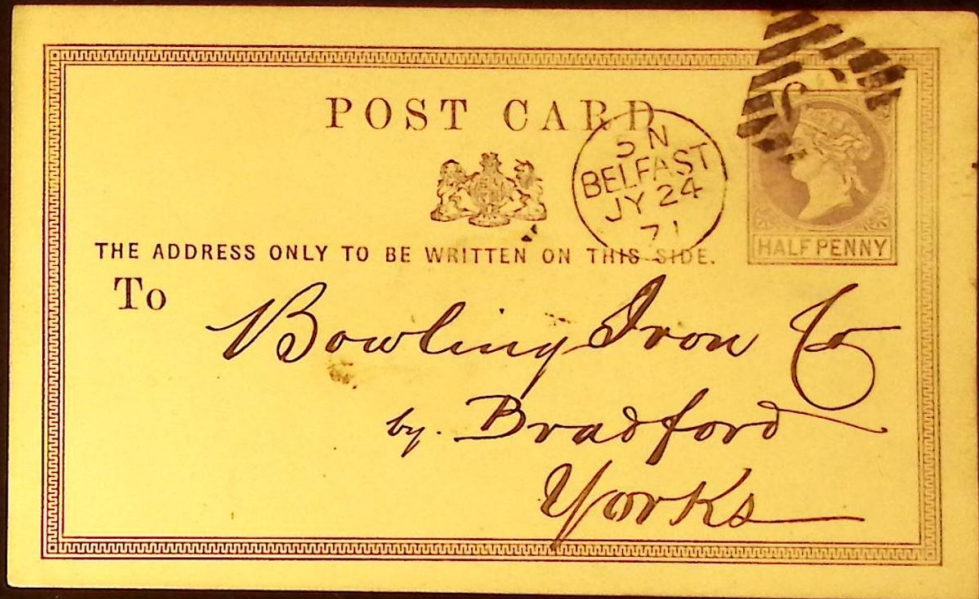
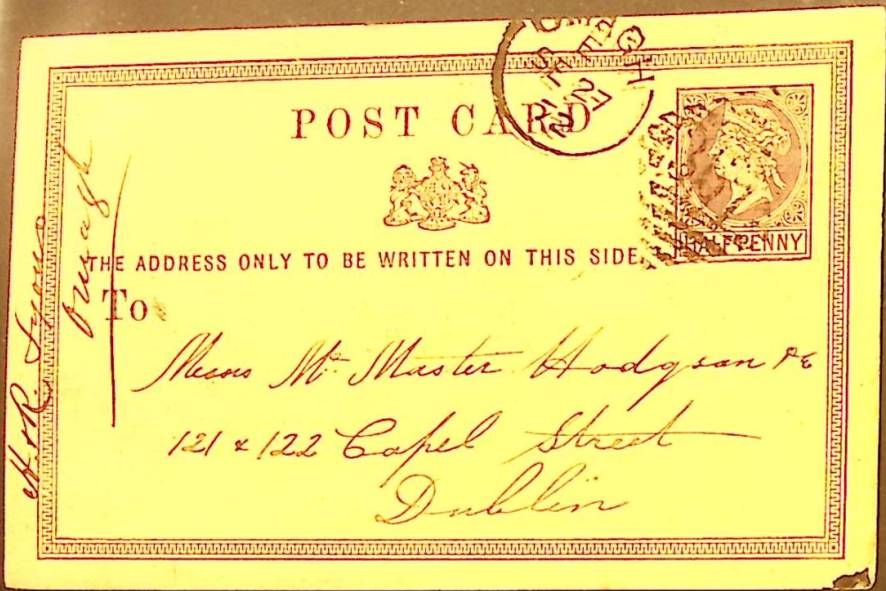

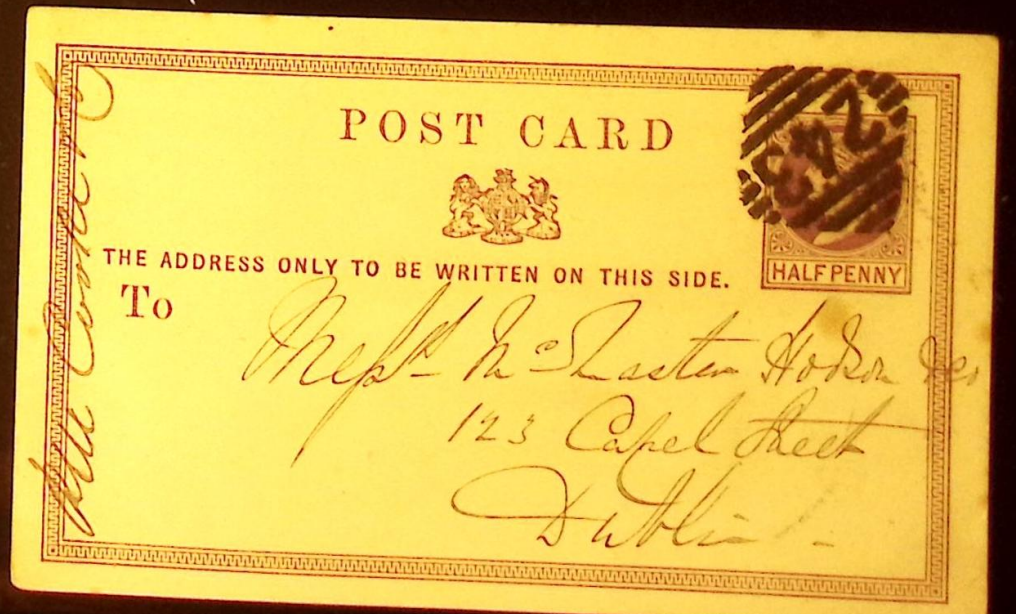
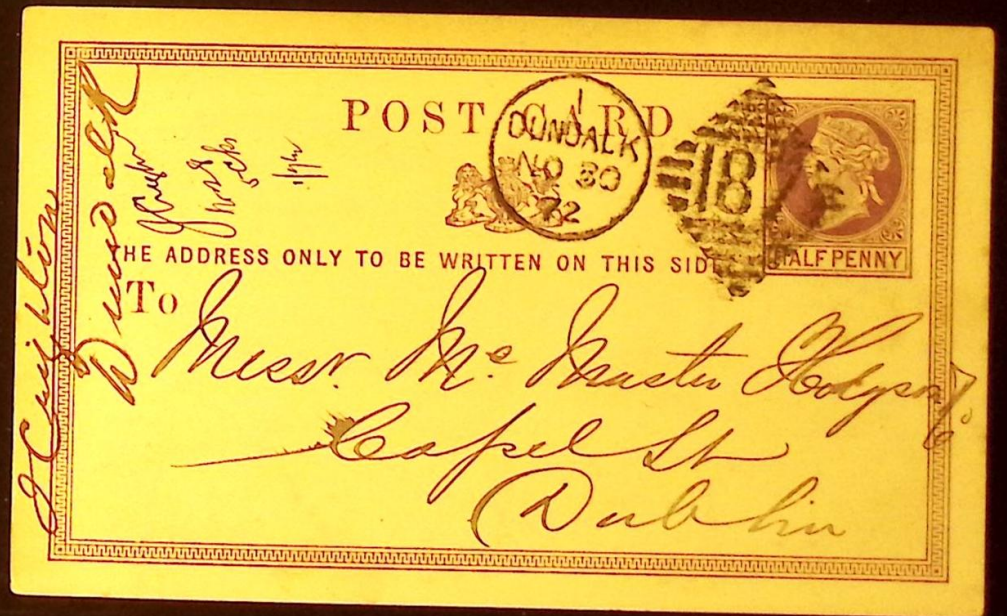
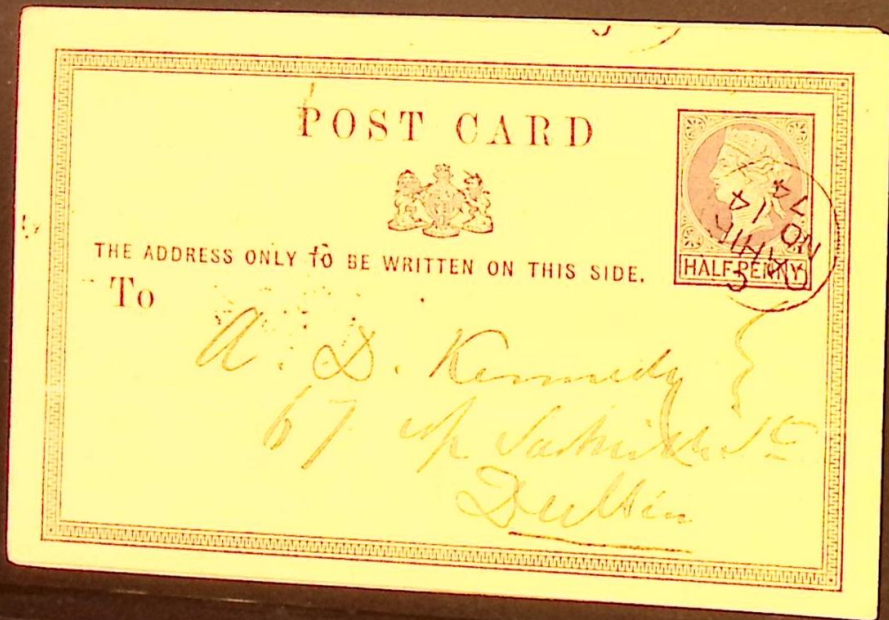
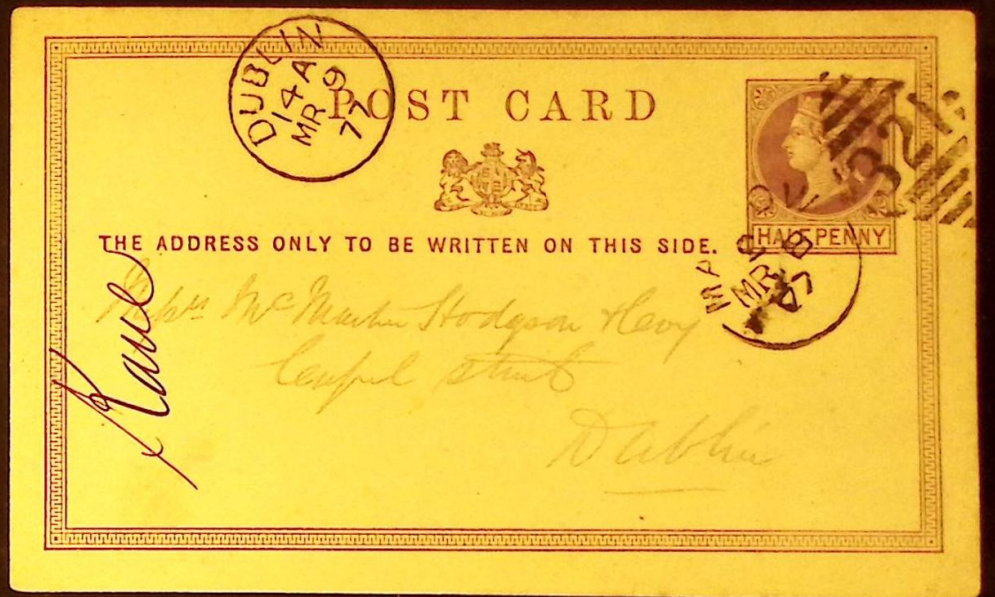

POST CARD



THE ADDRESS ONLY TO BE WRITTEN ON THIS SIDE.

To  
Messrs Masters & Co  
Capel St  
Dublin



POST CARD



THE ADDRESS ONLY TO BE WRITTEN ON THIS SIDE.

To  
Henry Cadell Esq  
Bruny  
Boness  
Scotland



ES PCI  
2 IRELAND cards  
Belfast + URS  
1872 30<sup>00</sup>

15<sup>00</sup>

POST CARD



THE ADDRESS ONLY TO BE WRITTEN ON THIS SIDE.

To  
Messrs Masters & Co  
21, Capel St  
Dublin



POST CARD



THE ADDRESS ONLY TO BE WRITTEN ON THIS SIDE.  
Henry Cadell Esq  
Bruny  
Boness



RD 124/290  
THIS SIDE.

POST CARD



THE ADDRESS ONLY TO BE WRITTEN ON THIS SIDE.

To  
Mrs Hamilton Hall  
85 St James St  
Notting Hill  
London



POST CARD



THE ADDRESS ONLY TO BE WRITTEN ON THIS SIDE.

To  
Education Society,  
41 Kildare Place  
Dublin.



1873  
Capel St

Messrs Masters & Co  
Capel Street  
Dublin

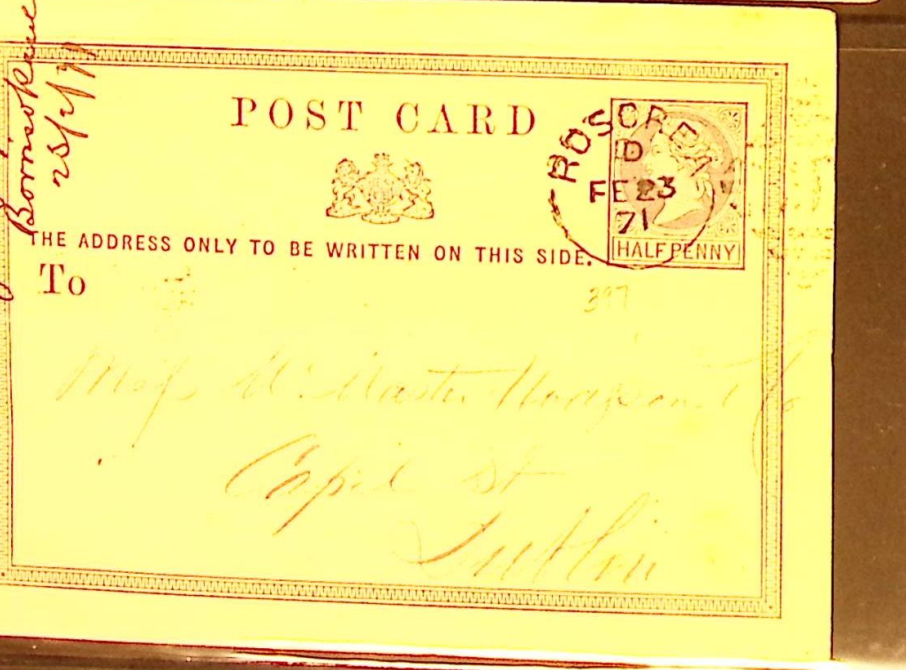
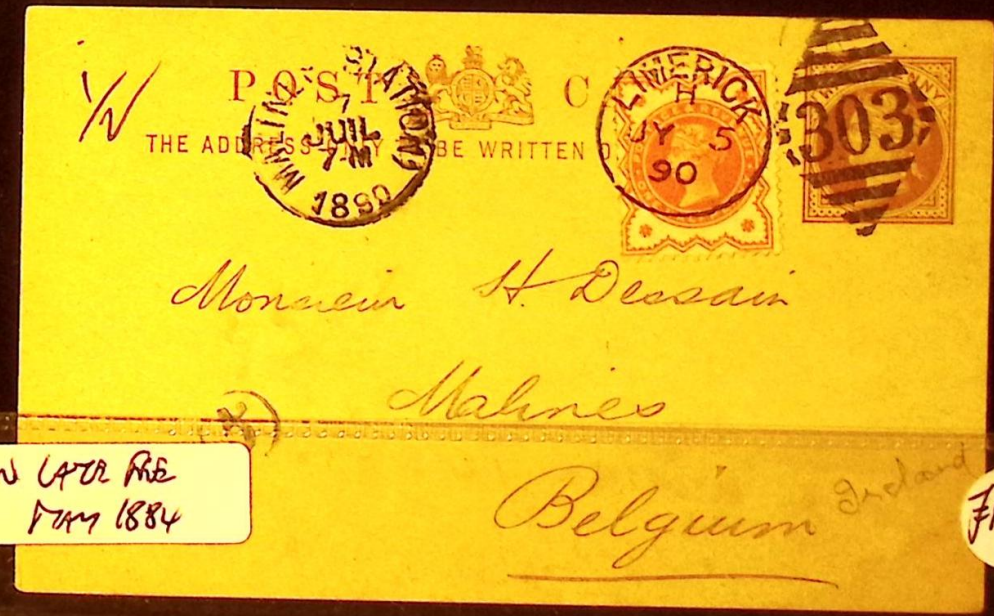
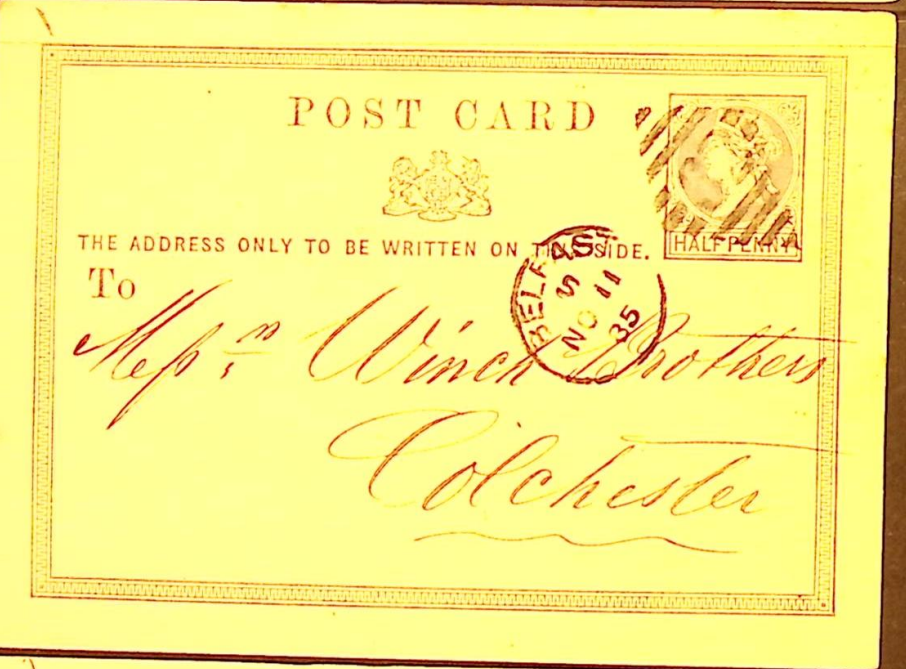
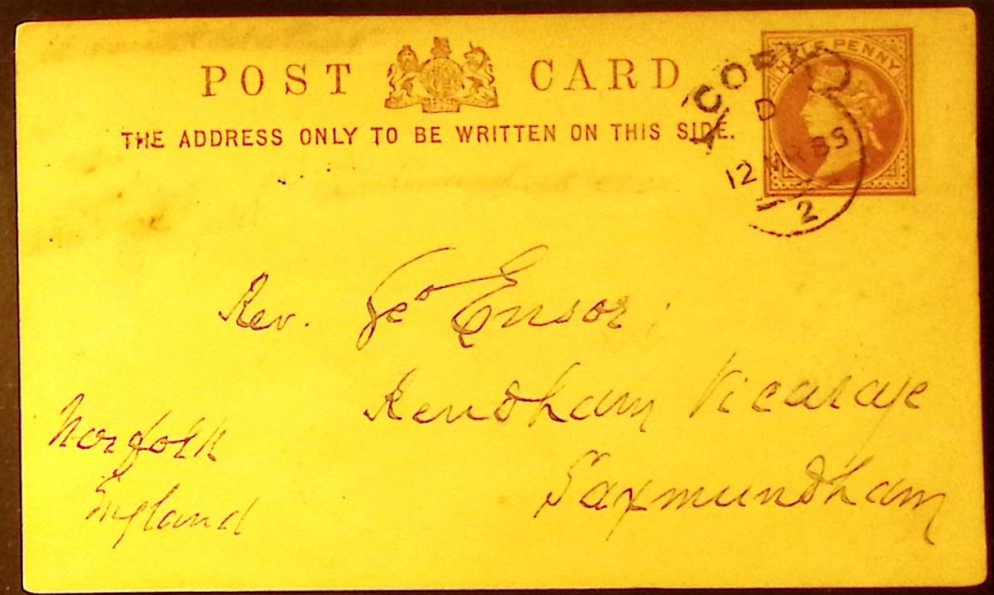
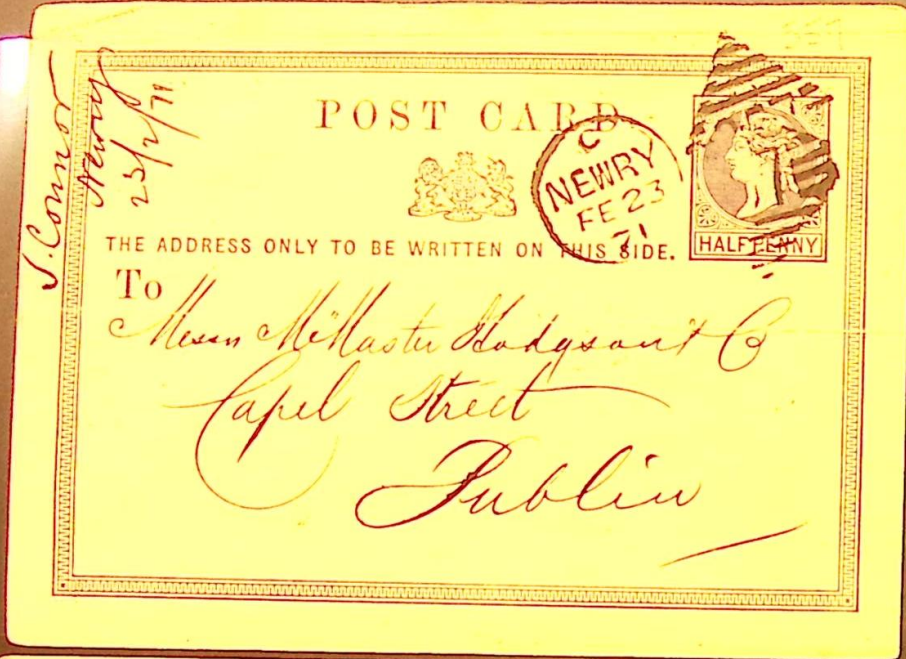

POST CARD  
 THE ADDRESS ONLY TO BE WRITTEN ON THIS SIDE.

*DUBLIN  
 APR 15 94*

*The Spinnery  
 28 Malesworth St*

POST CARD  
 THE ADDRESS ONLY TO BE WRITTEN ON THIS SIDE.

*DUBLIN  
 APR 29 90*

*186*

*C. Scimund  
 Lea Grove Road  
 Clevedon  
 Somersetshire*

POST CARD  
 THE ADDRESS ONLY TO BE WRITTEN ON THIS SIDE.

*1889  
 Mr. Wallace  
 Pontefract  
 Dec 21 90*

*Blake Bissvain Ho  
 & Cophall Court  
 London  
 E.C.*

*DOWLING ST  
 68  
 1890*

POST CARD  
 THE ADDRESS ONLY TO BE WRITTEN ON THIS SIDE.

*DUBLIN  
 APR 28 93*

*186*

*John Lewis Childs Esq  
 15  
 New York*

*PRINCE OF WALES  
 MAR 15 93*

*DUBLIN  
 APR 8 93*

POST CARD  
 THE ADDRESS ONLY TO BE WRITTEN ON THIS SIDE.

*DUBLIN  
 APR 25 95*

*186*

*M. Cabray  
 Unter den Linden 17  
 Berlin W*

*1  
 APR 25 95*

POST CARD  
 THE ADDRESS ONLY TO BE WRITTEN ON THIS SIDE.

*DUBLIN  
 APR 25 95*

*186*

*186*

*Dessain  
 Editeur  
 Bruges à Malines  
 Belgique*

*MALINES  
 APR 25 95*



POST CARD

THE ADDRESS ONLY TO BE WRITTEN ON THIS SIDE.

Registrar  
Pharmaceutical Society  
11 No



London  
Germany

COUNTY KILDARE CIVIL,  
OLDTOWN, NAAS.

DEAR SIR,

I beg to inform you that the Annual General Meeting of the Club will be held on TUESDAY, the 5th, in the AVILLIOS, NAAS, at 3 p.m., when following business will be transacted:—  
Committee will be elected for the present year.  
The Hon. Sec. will make a statement of Accounts and call attention to the falling off in the number of members, and to the amount of Subscriptions in arrears.  
The question of holding an Athletic Meeting and an own Tennis Tournament will be considered.  
Ticket arrangements will be made for the coming season.  
Your attendance is particularly requested.

I am,

Yours truly,

GEORGE MANSFIELD, Hon. Sec.

POST CARD

THE ADDRESS ONLY TO BE WRITTEN ON THIS SIDE.



POST CARD

THE ADDRESS ONLY TO BE WRITTEN ON THIS SIDE.

Rev. A. Galbraith  
W. M. O'Shea Refuge Society  
3 Mallesworth St.  
Dublin



POST CARD

THE ADDRESS ONLY TO BE WRITTEN ON THIS SIDE.

Mr F Jorgens  
Northheim  
Homer  
Germany



POST CARD

THE ADDRESS TO BE WRITTEN ON THIS SIDE.

Sam'l G...  
M...



THIS SIDE.

Henry  
of Kerry  
New Zealand

POST CARD

THE ADDRESS ONLY TO BE WRITTEN ON THIS SIDE.

Birmingham Joint Stock Bank,  
Birmingham



W. M. O'Shea  
Fethard  
C. J. O'Shea

POST CARD  
 ADDRESS ONLY TO BE WRITTEN ON THIS SIDE.  
 W. Russell  
 40 St. Frank  
 Market Harborough Leicestershire

APR 3 1883  
 NEWTOWNSTEWART  
 IRELAND  
 RECEIVED  
 APR 3 1883

*John J. ...*

33

POST CARD  
 THE ADDRESS TO BE WRITTEN ON THIS SIDE.  
 1/4 PENNY

*of Jos. ...*

POST CARD  
 ADDRESS ONLY TO BE WRITTEN ON THIS SIDE.

124292  
 NEWTOWNSTEWART  
 IRELAND

APR 3 1883  
 NEWTOWNSTEWART  
 IRELAND

Mr. J. J. ...  
 194 St. ...  
 Dayton  
 Ohio

Mr. J. J. ...  
 185 All ...  
 Worcester  
 Mass.  
 U.S.A.

1117  
 16  
 with  
 No. 1111

APR 18 1883  
 NEWTOWNSTEWART  
 IRELAND

APR 18 1883  
 NEWTOWNSTEWART  
 IRELAND

CAR 1875  
 14.02

NEWTOWNSTEWART, IRELAND - FEBRUARY 20TH, 1883  
 YET 90 DAYS AND NINEVA SHALL BE DESTROYED.  
 (PROPHET JONAS) ITS YET YOU HAVE NOT  
 PAID US THE £2-7/6 DUE US BY YOUR MALEADMIN-  
 ISTRATION. WHEN A MAN STUBBORNLY  
 PERSEVERES IN PERPETRATING INJUSTICE MOSES  
 IN THE PENTATURE CALLS SUCH INIQUITY TEMP-  
 TING GOD, AND HOLY WRIT AND AUTHENTIC HIS-  
 TORY RECORD NUMEROUS PROBATE MIND.  
 DELIVERED SUCH QU US MUCH  
 IF YOU WITH PRIZED TO  
 LONGER PAPERS THAT  
 SEE SELF WITH  
 BOWELS

EVERY  
 OF YOUR  
 AMINATE THE  
 WHICH  
 THE ENVI-  
 OW  
 THE

FOR  
 ER  
 BHORANCE

FROM: MICHAEL

NEWTOWNSTEWART  
 IRELAND  
 RECEIVED  
 APR 18 1883

*John J. ...*

POSTAGE  
 2  
 APR 15 1883

UNION POSTALE UNIVERSELLE  
GREAT BRITAIN & IRELAND  
GRANDE BRETAGNE ET IRLANDE  
THE ADDRESS ONLY TO BE WRITTEN ON THIS SIDE.



UNION POSTALE UNIVERSELLE  
POST CARD—GREAT BRITAIN & IRELAND  
(GRANDE BRETAGNE ET IRLANDE)  
THE ADDRESS ONLY TO BE WRITTEN ON THIS SIDE.



124/301

*Wm  
J. S. A.  
Laird*

UNION POSTALE UNIVERSELLE  
GREAT BRITAIN & IRELAND  
GRANDE BRETAGNE ET IRLANDE  
THE ADDRESS ONLY TO BE WRITTEN ON THIS SIDE.



*MONT  
89*

*Am.  
Herrn J. H. Cushman  
Ludwigstrasse 23  
Würzburg  
Bavaria*



UNION POSTALE UNIVERSELLE  
POST CARD—GREAT BRITAIN & IRELAND  
(GRANDE BRETAGNE ET IRLANDE)  
THE ADDRESS ONLY TO BE WRITTEN ON THIS SIDE.



*Signore D. M. Teo  
5 Via Galvani alle  
Genoa  
Italy*



UNION POSTALE UNIVERSELLE  
POST CARD—GREAT BRITAIN & IRELAND  
(GRANDE BRETAGNE ET IRLANDE)  
THE ADDRESS ONLY TO BE WRITTEN ON THIS SIDE.



*CORK  
83*

*Signore D. M. Teo  
5 Via Galvani alle  
Genoa  
Italy*

POST CARD  
THE ADDRESS ONLY TO BE WRITTEN ON THIS SIDE.



*Miss Annis  
James Gate  
Dublin*

*5-1.507  
100*



*Card  
written on this side  
The Bank  
Limited  
ton*

UNION POSTALE UNIVERSELLE  
POST CARD—GREAT BRITAIN & IRELAND  
(GRANDE BRETAGNE ET IRLANDE)  
THE ADDRESS ONLY TO BE WRITTEN ON THIS SIDE.



UNION POSTALE UNIVERSELLE  
POST CARD—GREAT BRITAIN & IRELAND  
(GRANDE BRETAGNE ET IRLANDE)  
THE ADDRESS ONLY TO BE WRITTEN ON THIS SIDE.



PHILADELPHIA SOUTH WEST  
CIRCUIT IRELAND  
LETTER PENNY  
1870  
1870  
1870  
IRELAND  
DERRY  
U.S.A.

NEW YORK  
DUBLIN  
POST CARD—GREAT BRITAIN & IRELAND  
THE ADDRESS ONLY TO BE WRITTEN ON THIS SIDE.

The Harviston Mercantile Agency  
10 Locust Street  
Santa Cruz  
U.S.A.

NEWARK  
UNION POSTALE UNIVERSELLE  
POST CARD—GREAT BRITAIN & IRELAND  
(GRANDE BRETAGNE ET IRLANDE)  
THE ADDRESS ONLY TO BE WRITTEN ON THIS SIDE.



Charles Rømmelen Esq  
Newark P.O.  
Lucas Co. Ohio  
with America.

UNION POSTALE UNIVERSELLE  
POST CARD—GREAT BRITAIN & IRELAND  
(GRANDE BRETAGNE ET IRLANDE)  
THE ADDRESS ONLY TO BE WRITTEN ON THIS SIDE.



A. H. Selwyn Marks Esq.  
Manufacturers Life Insurance Co.  
Toronto,  
Canada.

UNION POSTALE UNIVERSELLE  
POST CARD—GREAT BRITAIN & IRELAND  
(GRANDE BRETAGNE ET IRLANDE)  
THE ADDRESS ONLY TO BE WRITTEN ON THIS SIDE.



Mr John Lewis Childs  
Floral Park, Queens County,  
N. Y.,  
U. S. A.

UNION POSTALE UNIVERSELLE  
POST CARD—GREAT BRITAIN & IRELAND  
(GRANDE BRETAGNE ET IRLANDE)  
THE ADDRESS ONLY TO BE WRITTEN ON THIS SIDE.



Herrn Herrer Dorsch  
Mittelstrasse 11  
Württemberg Stuttgart

UNION POSTALE UNIVERSELLE  
POST CARD—GREAT BRITAIN & IRELAND  
(GRANDE BRETAGNE ET IRLANDE)  
THE ADDRESS ONLY TO BE WRITTEN ON THIS SIDE.



Mr John Lewis Childs  
Floral Park, Queens County,  
N. Y.,  
U. S. A.

124/339  
UNION POSTALE UNIVERSELLE  
POST CARD—GREAT BRITAIN & IRELAND  
(GRANDE BRETAGNE ET IRLANDE)  
THE ADDRESS ONLY TO BE WRITTEN ON THIS SIDE.  
John Lewis Childs  
Floral Park -  
New York.  
U. S. America  
et  
lines.

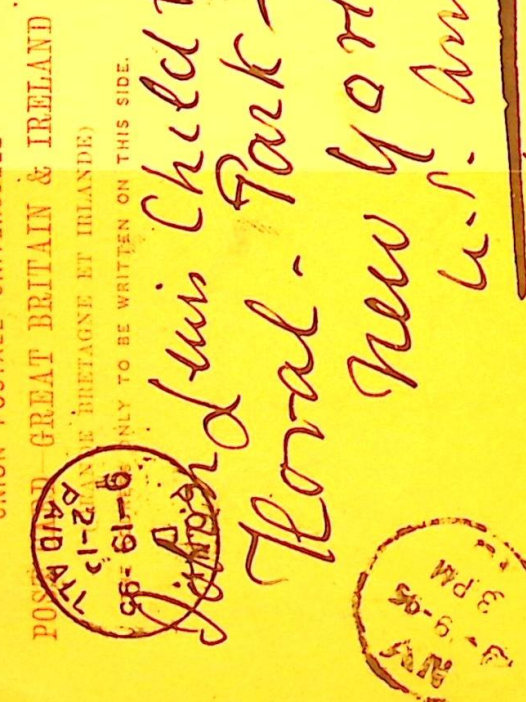

UNION POSTALE UNIVERSELLE  
POST CARD—GREAT BRITAIN & IRELAND  
(GRANDE BRETAGNE ET IRLANDE)  
THE ADDRESS ONLY TO BE WRITTEN ON THIS SIDE.



John Lewis Childs  
Floral Park,  
Queens County N. Y.  
U. S. A.  
Ireland

UNION POSTALE UNIVERSELLE  
POST CARD—GREAT BRITAIN & IRELAND  
(GRANDE BRETAGNE ET IRLANDE)  
THE ADDRESS ONLY TO BE WRITTEN ON THIS SIDE.



Paul Heitmann  
Alfredstrasse 57  
Bergfelde  
Hamburg  
Deutschland

UNION POSTALE UNIVERSELLE  
 POST CARD - GREAT BRITAIN & IRELAND  
 (GRANDE BRETAGNE ET IRLANDE)  
 THE ADDRESS ONLY TO BE WRITTEN ON THIS SIDE.

RECID. 8809AM  
 9  
 1908

ELFAST  
 45  
 33  
 6  
 PENNY

J. W. Ellis Esq  
 Secretary  
 Louisville & Nashville Railroad  
 Louisville  
 Ky  
 United States.

POST CARD CARTE POSTALE  
 UNIVERSAL POSTAL UNION UNION POSTALE UNIVERSELLE  
 GREAT BRITAIN & IRELAND  
 THIS SIDE FOR THE ADDRESS

11 D  
 02  
 8-9

Herrn S. Padel  
 40 Brüderhaus  
 Chris Fienfeldt  
 Nordschleswig  
 Germany.

ONE PENNY

POST CARD CARTE POSTALE  
 UNIVERSAL POSTAL UNION UNION POSTALE UNIVERSELLE  
 GREAT BRITAIN & IRELAND  
 THIS SIDE FOR THE ADDRESS

DUBLIN  
 AM 5 30  
 JUL 16  
 10

Miss Ina F. Lemmon.  
 North Ferrisburg.  
 Vermont. U. S. A.

POST CARD

TOWN  
 7 PM  
 DE 18  
 COKIL

1 PENNY

John Morrissey Esq  
 Walker St  
 Kilkenny

POST CARD CARTE POSTALE  
 UNIVERSAL POSTAL UNION UNION POSTALE UNIVERSELLE  
 GREAT BRITAIN & IRELAND  
 THIS SIDE FOR THE ADDRESS

COCKFIELD  
 18-19  
 1908

M. l'Administration de la  
 Revue Neo-Scholastique  
 1 rue des Fainards  
 Louvain  
 Belgique

MAANDT H. R. S. O. C. K. I. E. D. A. R. E.

Made in Germany



THE ANNEXED CARD IS INTENDED FOR THE ANSWER. LA CARTE CI-JOINTE EST DESTINÉE A LA RÉPONSE.

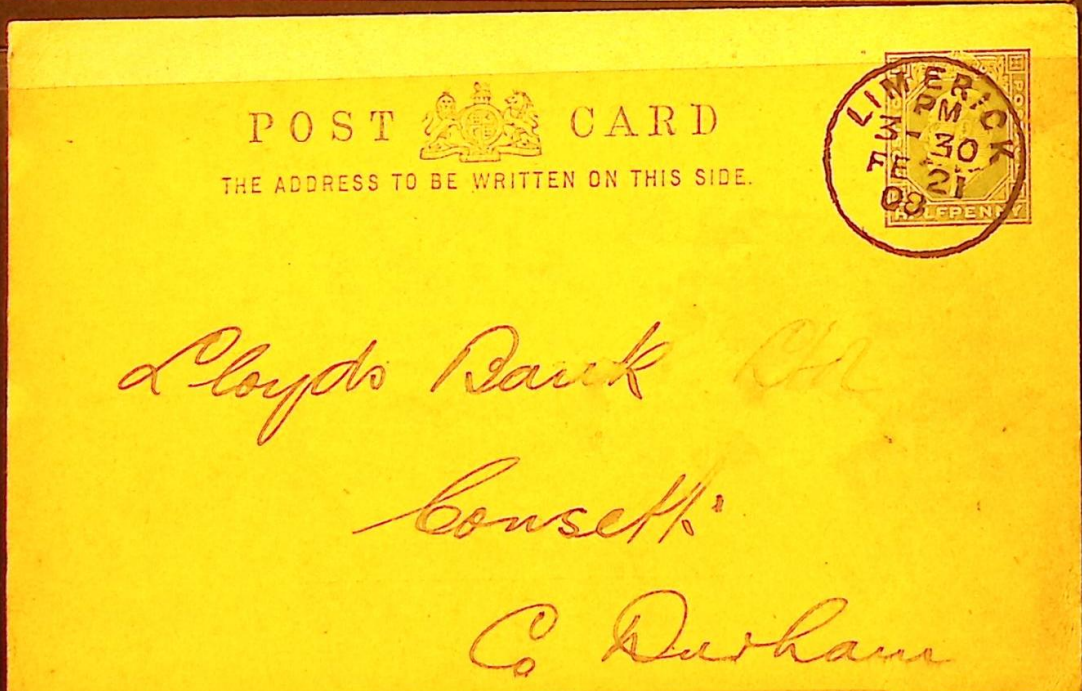

*Lloyds Bank Ltd  
Consett  
C Durham*

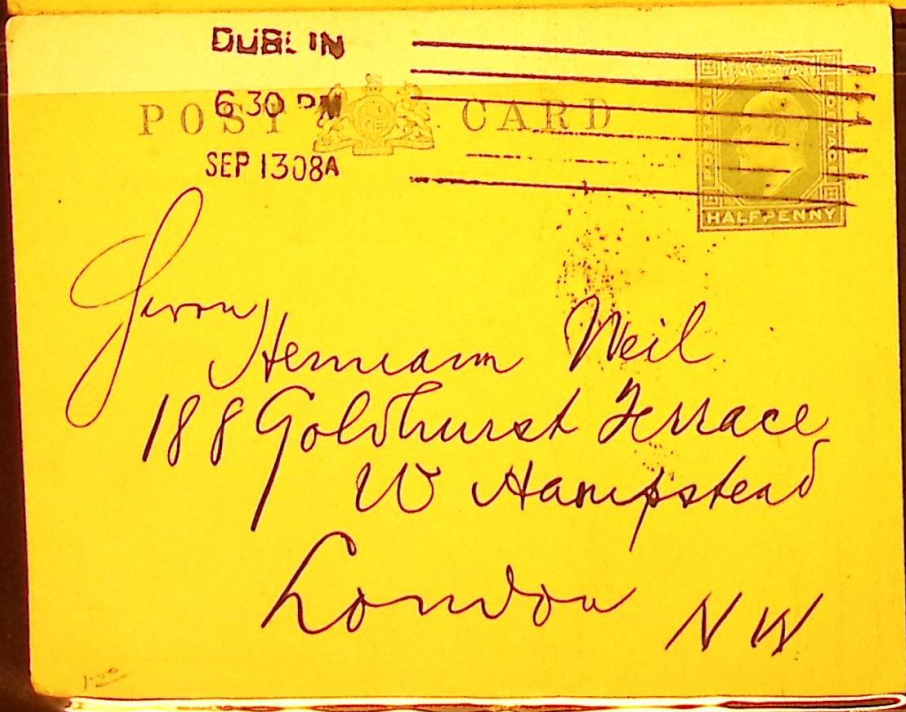

*Jimmy  
Hermann Weil  
188 Goldhurst Terrace  
W Hampstead  
London NW*



K1  
24/1  
200

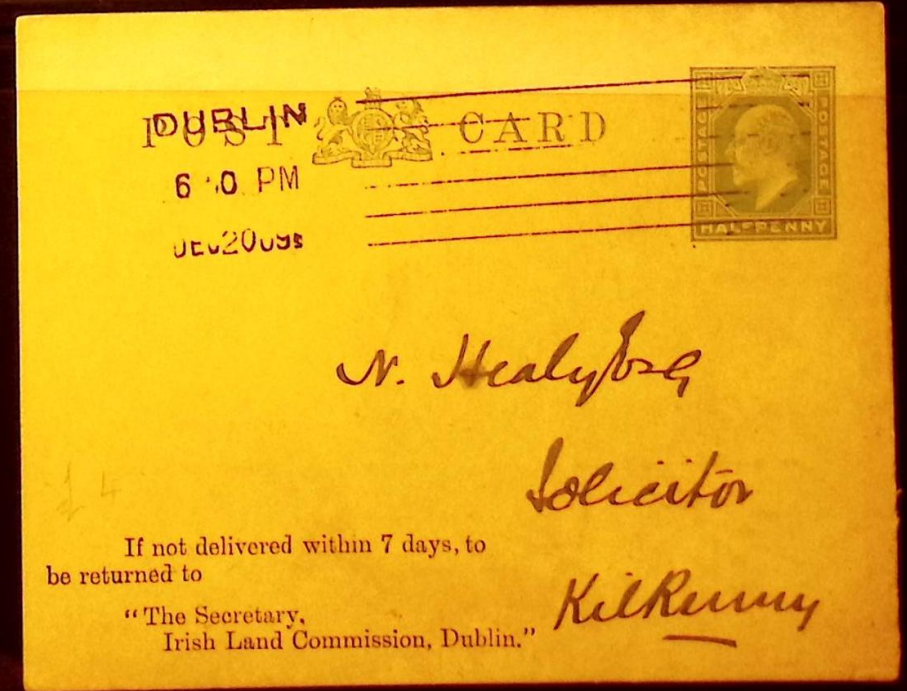

*N. Healy Esq  
Solicitor  
KilRenny*

If not delivered within 7 days, to be returned to  
"The Secretary,  
Irish Land Commission, Dublin."

A. F. A. 2042  
114/Gen. No./5218.

FIELD



SERVICE

POST CARD



*440*  
Mr and Mrs Kelly  
5 Married Quarters  
Stewart Barracks  
Barringtons Currach Camp  
Ireland



LETTER CARD



*Mrs Saunders  
Trillick  
Co Tyrone.*



LETTER CARD



TO OPEN THE LETTER CARD, TEAR OFF THE EDGE AT THE PERFORATION.