



2d O'Connell "retouch"

D. A. BERRY
PHILATELIST,
 12A, MOORFIELDS,
 — LIVERPOOL, also at
 11, CATHEDRAL YARD,
 MANCHESTER.

*← Thinning
 of vertical line*

*↑
 marks in
 horizontal
 lines*

"PHILAMOUNT" HINGE
 500 - 3d. 1,000 - 6d.



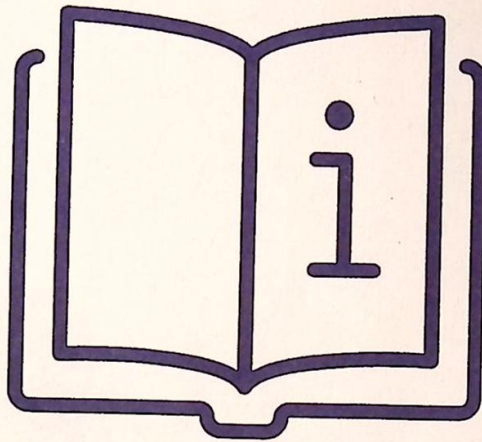

LOT PARTIALLY SCANNED

Due to the size or the complexity of this lot, only selected items are shown.

LOT PARTIELLEMENT SCANNÉ

Du à la taille ou à la complexité de ce lot, seuls les articles sélectionnés sont affichés.

LOS IST NUR TEILWEISE GESCANNT

Aufgrund der Umfangs und Vielschichtigkeit dieses Loses werden nur ausgewählte Stücke gezeigt.

LOTTO PARZIALMENTE SCANSIONATO

A causa delle dimensioni o della complessità di questo lotto, sono mostrati solo gli articoli selezionati.

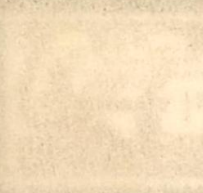
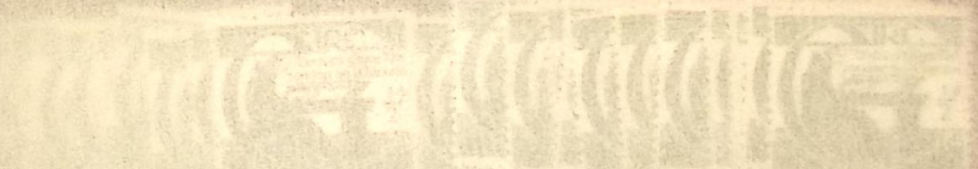
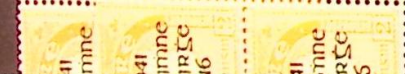





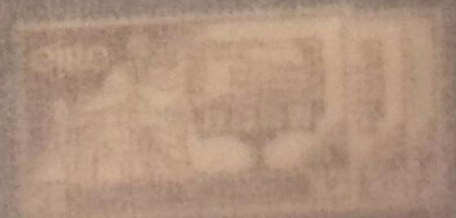



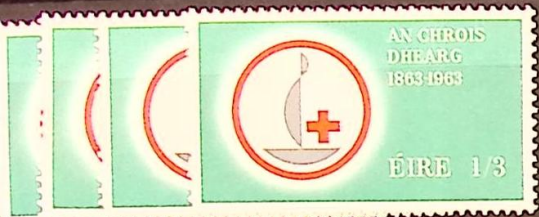
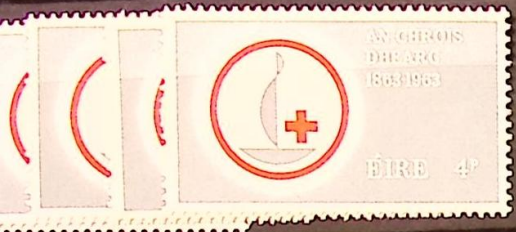

VARIETIES HAPPY
TOWER FLAWS

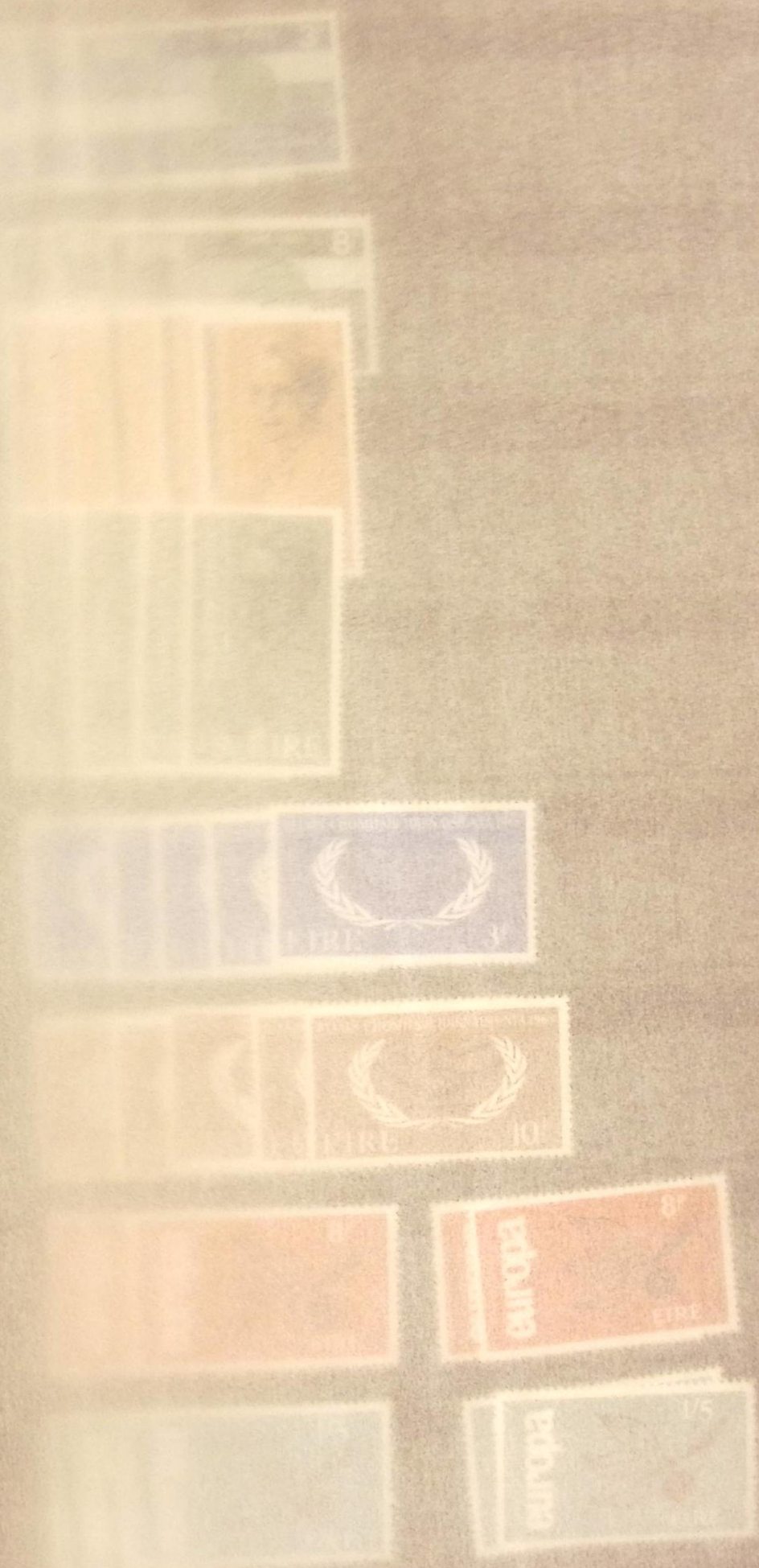

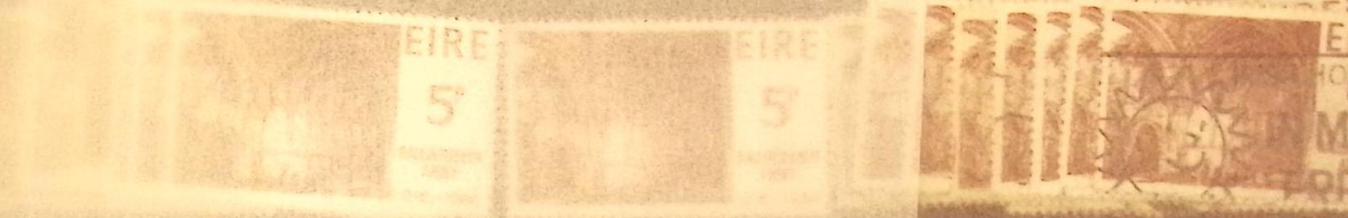
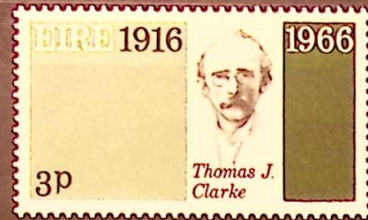
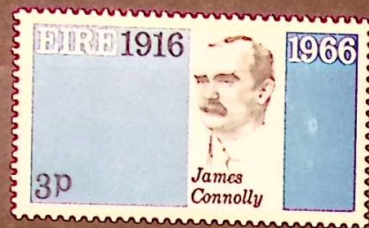

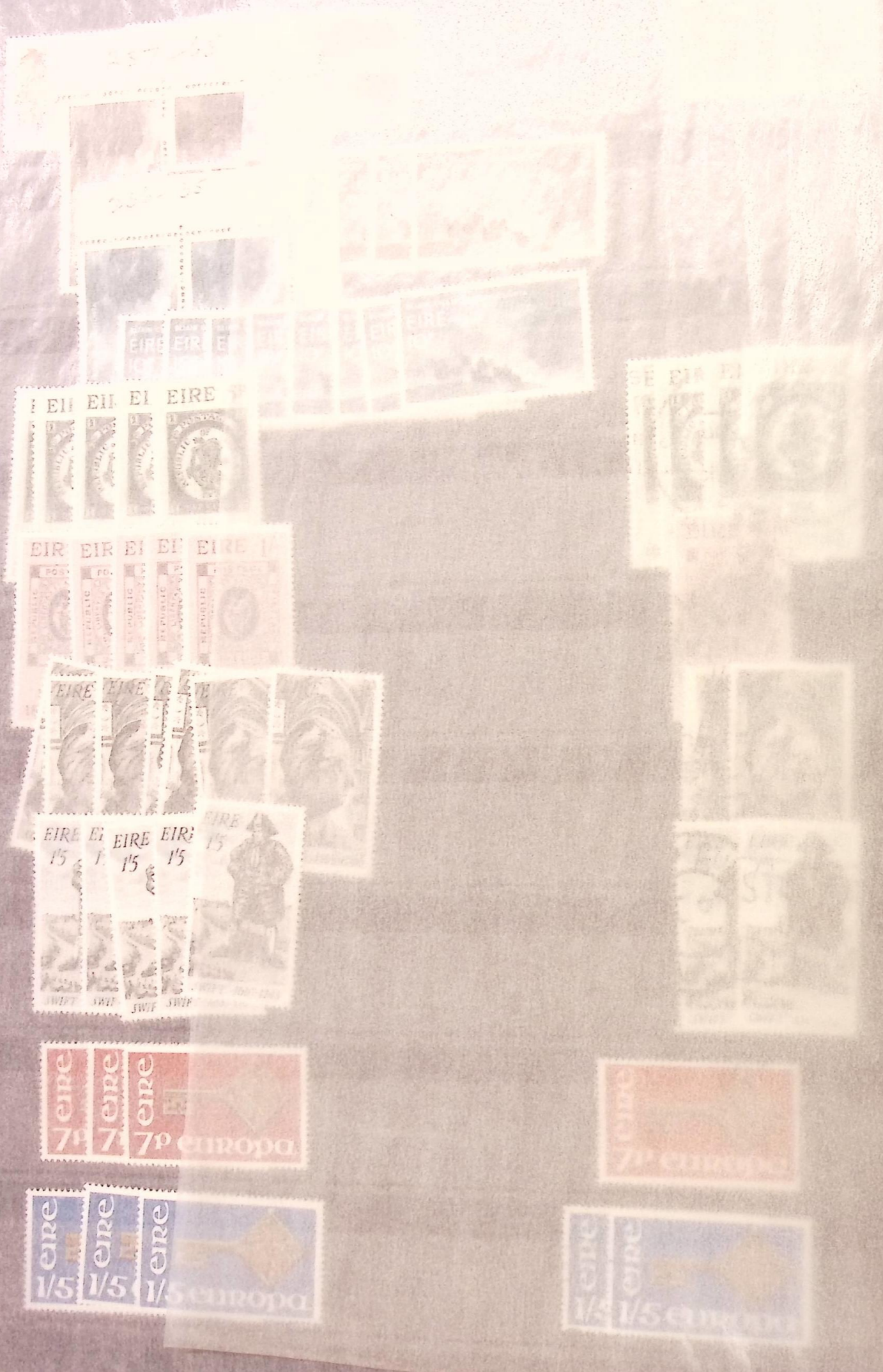



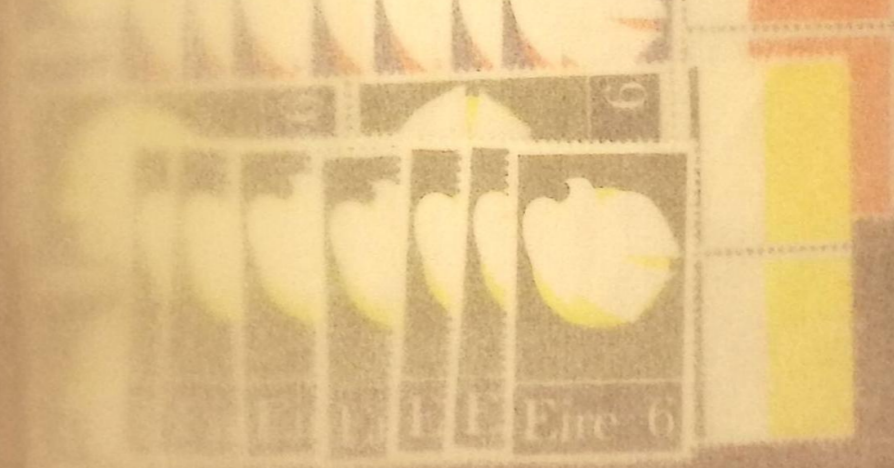
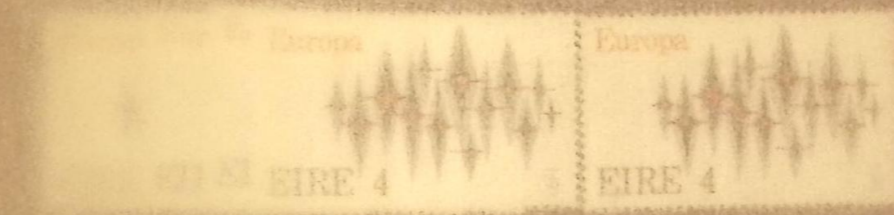









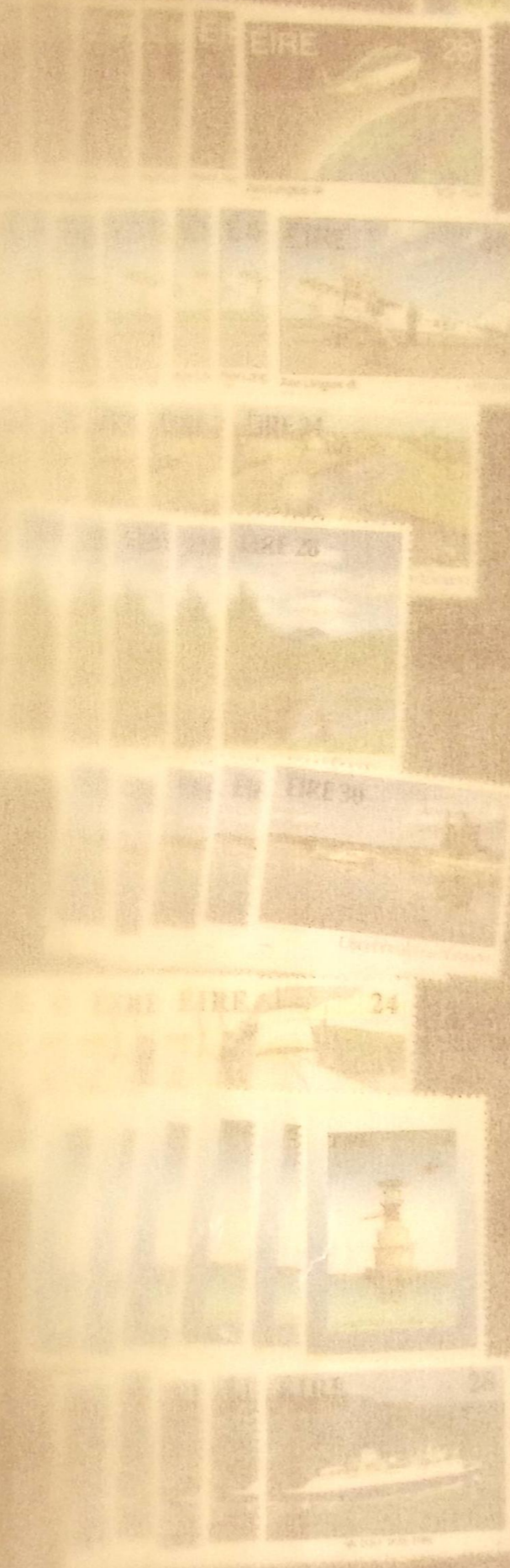
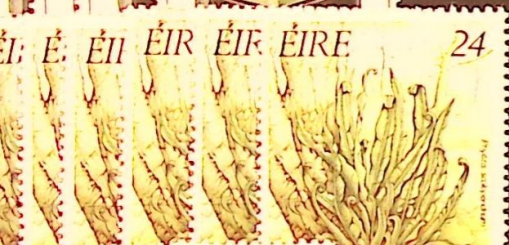
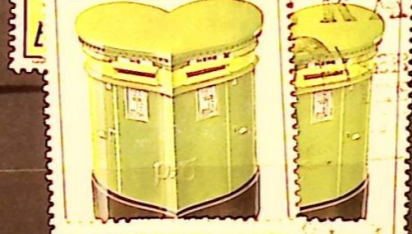
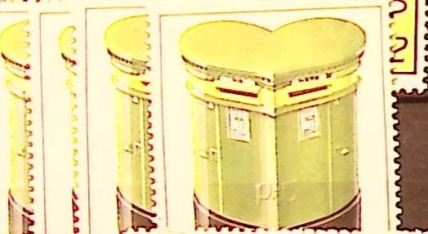
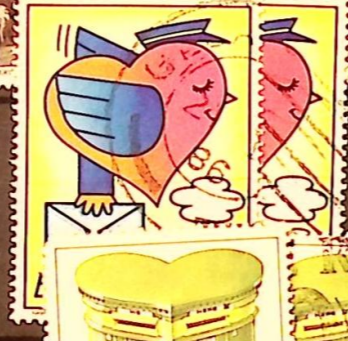







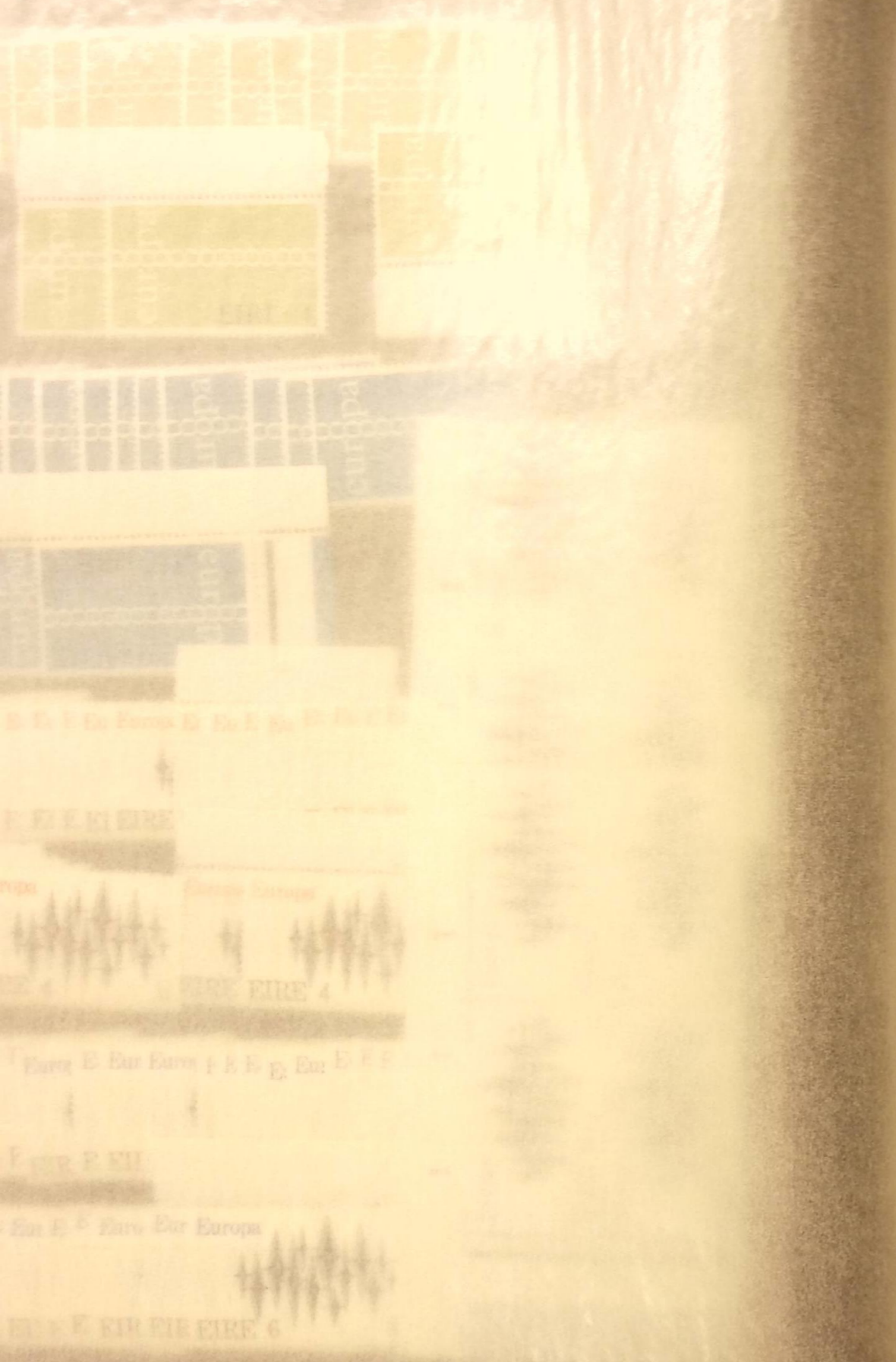



EUROPA



FIONNACHTANA
DISCOVERIES



EUROPA



FIONNACHTANA
DISCOVERIES



IRISH SECURITY STAMP PRINTING LIMITED

Europa—Irish Post Office Buildings

EUROPA EUROPA EUROPA EUROPA

EUROPA

EUROPA

Cluchi Leanaí - Children's Games



IRISH SECURITY STAMP PRINTING LIMITED

gs

OPA

RE 39

RE 39

RE 39

RE 39

RE 39

NG LIMITED



The Irish Post Office will issue its fourteenth stamp in the Europa series in two values of 28c and 39c on 29th April, 1974.

The Conference of European Postal and Telecommunications Administrations (CEPT) was established at Montreux in Switzerland on the 26th June, 1959. At the present time, CEPT is composed of Administrations representing twenty six countries including Ireland. The essential aims of CEPT are to bring about a closer co-operation among its members as well as to achieve greater liaison in the advancement of the postal and telecommunications services.

The Executive Committee of CEPT has decided to replace, at least for a trial period, the traditional design traditionally used on Europa stamps with a common precise theme. The themes chosen for the next three years are: 1974—Sculpture, 1975—Painting and 1976—Calligraphy.

This year's stamp design features a statue of Edmund Burke, a noted Irish statesman and philosopher of the 18th century. Burke was born in Dublin in 1729 and played a prominent part in many major political issues from 1765 until his death in 1797. The statue is the work of John Henry Foley, the secretary of whose office Burke was in 1774, and can be seen at the entrance to Trinity College, Dublin.

The design is by Peter Wulfer who has designed a number of Irish stamps.