

Map
of the ISLAND of
BARBADOES;
for the History of the
WEST INDIES,
by Bryan Edwards Esq.

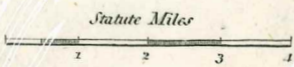

N.B. $\left\{ \begin{array}{l} \text{Plantations or Sugar-works of greater note are} \\ \text{expressed as } \{ \circ \text{ Seawell} \} \text{ and} \\ \text{Plantations or Sugar-works of less note are} \\ \text{expressed as } \{ \circ \text{ Charnock} \}. \end{array} \right.$



Barbados

*1938 Definitives. Halfpenny Value. Watermark, Multiple Crown and Script 'E.A.'
Printed by Thomas De La Rue, London. Perf 13½ x 13.*

*January 1938
Cream Paper.*



Deep Green.

*1938-9
Whiter Paper.*



Paler Green.

*1941
White Paper.*



Green.

*August 1942
Perf: 14.1.*

Sage Green.

October 1942



Bistre.

August 1948



Yellow Buff.

Vertical Coil.

Barbados

1938 Definitives. One Penny Green. Watermark, Multiple Crown and Script 'C. A.'. Printed by Thomas De La Rue, London.

From October 1942, Perf. $13\frac{1}{4}$ x 13. Combr.

Blue Green.

Green.

October 1942.

Sept. 1944 Et Seq.

August 1948.



Blue Green.
Perf. 14. Line.

Blue Green.
Perf. 14. Combr.

Green.
Perf. 14. Combr.

Plate no. 1. Perf 14. Combr.

Barbados

King George VI, 1938 Definitive Issue

(after: Potter-Shelton 1952 and Commonwealth

$\frac{1}{2}$ d Green or Bistre



1/38, P13.25*13

38/39, P13.25*13

Green

Paler Green

4M
over t/f.



1941, P13.25*13

1941, P13.25*13

8/42 P14 13.2

Deep Green

Deep Green

Green



3/43, P13.25*13

2/44, P13.25*13

3/43, P13.25*13

Bistre

Bistre

Bistre



9/47, P13.25*13

8/48, P13.25*13

Paler Bistre

Yellow-
Buff



248



248b



249a



249b



249c

DEFINITIVE ISSUE 3rd JANUARY 1938



250



250a



250b



250c



250d



251



251a



252



252a



252b

~ Barbados ~

— 1938(3 JAN:) - 1947 WMK: C.A. P.13½x13 & P.14. —

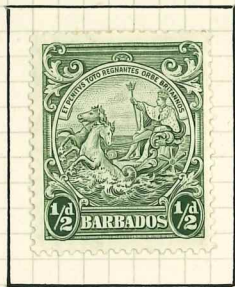

248



248a

P.14



248b



249



249a

P.14

c.c. No. 17. P.13½x14 40



249b



249c

P.14



250



250a

P.14



250b



250c



250d

P.14



251



251a



251a shade



252.

Barbados

King George VI, 1938 Definitive Issue

(after: Potter-Shelton 1952 and Commonwealth

1d Carmine-Red or Green



1/38, P13.75*14L
Carmine-Red



38/39, P13.25*13
Carmine-Red



8/40, P14
Carmine-Red



1941, P14L
Dp Carmine-Red



10/42, P13.25*13
Dp Bl-Green



10/42 P14
Dp Bl-Green



3/43 P14L
Jade-Green



2/44, P14L
Blue-Green



9/44, P14C
Blue-Green



11/45, P14C
Blue-Green



12/46, P14C
Dp Blue-Green



6/47, P13.25*13
Blue-Green



1/48, P14C
Blue-Green



8/48, P14C
Green



2/50, P14C
Green

~ Barbados ~

- 1938-1947. CONT'D -



252a



252b



253



253

SHADE



253a

P. 14

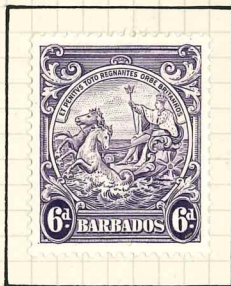

254

'41 PRINT'G



254

'49 PRINT'G



254a



254a

SHADE

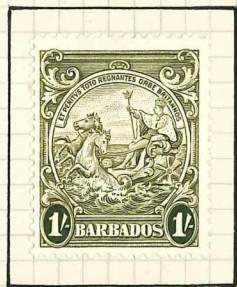

255



255a



256



256a '41 PRINT'G



256a '49 PRINT'G



5.10 3914

59249 a
P14



THOMAS DE LA RUE & COMPANY, LIMITED, LONDON



Sg. 249 d (2012)

CW. 20 b

1942-46 1d green

Printed double. - once a (bino)

Ex: Murray Payne Ltd (2012)

Ref. 14.



NUBIAN ALBUM LEAF (No. 3837)
EY GIBBONS LTD., LONDON AND RINGWOOD
MADE AND PRINTED IN GREAT BRITAIN

BARBADOE.

No. 219.

On His Majesty's

Mr. J. Hermans,
Alex. Battalaan 20,
MAASTRICHT,
HOLLAND.



POST OFFICE.
Barbados.

Telegrams:
POSTGEN
BARBADOS

POSTMASTER GENERAL,
G.P.O. BARBADOS B.W.I.
In any Reply please Quote:

No 467

Date: 11th April 1932.

Sir,

In reply to your letter of the 21st March,
I enclose herewith specimen of the Air Mail Label
(6 sheets).

I enclose herewith specimen of the Air Mail Label
used in this country since 25th February 1930. (6 sheets).

As you are no doubt aware, there is no direct
Air Mail Service from Barbados, but on 8th April 1930

Nº 1 PLANC S. BLEU NOIR,
34x13,112H, BANDES
DE 6, 25-2-'30.



7 Yellow - British



14 ↓



42 Orange 46 Red p 44 qe

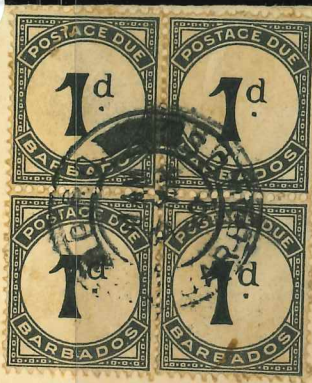

B.W.G. AUSTIN ESQ.,
7 ST ANN'S GARRISON,
ST MICHAEL, 17,
BARBADOS, B.W.I.

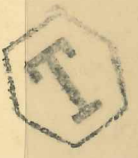



47 Red-Linet 43 Cent P44



36 Ultramarine '74 Blue



30 Deep Blue



44 Brown P44



Miss Louise Minton
11 Beach Road.
Lynm, Massachusetts
U.S.A.

c 75p

P14

03567



P13 1/2



olive-green

yellow-olive

(deep) grey-olive

brown-olive

olive-brown



253



253a

DEFINITIVE ISSUE 1978

Barbados

King George VI, 1938 Definitive Issue

(after: Potter-Shelton 1952 and Commonwealth

4d Grey-Black



1/38, P13.25*13
Dp Grey-Black



38/39, P13.25*13
Dp Grey-Black



1940, P13.25*13
Dp Grey-Black



1942, P13.25*13
out t/f Black um



9/42, P13.25*13
Dp Slate



3/43, P13.25*13
Dp Slate

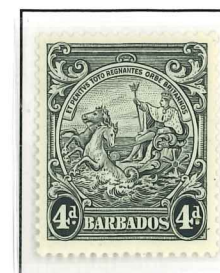

9/43, P13.25*13
Dp Slate



9/44, P14C
Dp Grey-Black



11/45, P13.25*13
Dp Grey-Black



12/46, P13.25*13
Dp Grey-Black



6/47, P13.25*13
Dp Blue-Black



1/48, P13.25*13
Dp Blue-Black
on t/f. um



8/48, P13.25*13
Grey-Black



1/50, P13.25*13
Grey-Black

Barbados

King George VI, 1938 Definitive Issue

(after: Potter-Shelton 1952 and Commonwealth

6d Violet



1/38, P13.25*13
Violet



38/39, P13.25*13
Violet



1940, P13.25*13
Violet



1942, P13.25*13
Br Violet



10/42, P13.25*13
Br Violet



3/43, P13.25*13
Br Violet



9/43, P13.25*13
Br Violet



9/44, P13.25*13
Plr Violet



11/45, P13.25*13
Plr Violet



12/46, P13.25*13
Br Violet



9/47, P13.25*13
Br Violet



1/48, P13.25*13
Br Violet



8/48, P13.25*13
Dp Br Violet



10/49, P13.25*13
Dp Violet



2/50, P13.25*13
Dull Violet



254a

1948

magenta

purple-
rd. magenta

bright magenta



1





254a



S DE LA RUE & COM



255



255a



Barbados

King George VI, 1938 Definitive Issue

(after: Potter-Shelton 1952 and Commonwealth

1/- Olive



1/38, P13.25*13
Olive-Green



38/39, P13.25*13
Plr Olive

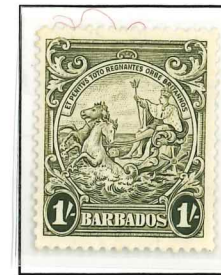

1940, P13.25*13
Plr Olive



1942, P13.25*13
Yellow-Olive



10/42, P13.25*13
Yellow-Olive



3/43, P13.25*13
Yellow-Olive



9/43, P13.25*13
Yellow-Olive



9/44, P13.25*13
Dp Yellow-Olive



11/45, P13.25*13
Dp Brown-Olive



11/46, P13.25*13
Dp Grey-Olive



6/47, P13.25*13
Br Yellow-Olive



9/47, P13.25*13
Br Yellow-Olive



6/48, P13.25*13
Olive-Brown



8/48, P13.25*13
Dpr Olive-Brown



2/50, P13.25*13
Brown-Olive



2/50, P13.25*13
D1 Yellow-Olive

Barbados

King George VI, 1938 Definitive Issue

(after: Potter-Shelton 1952 and Commonwealth

2/6 Purple



1/38, P13.25*13
Red-Purple



38/39, P13.25*13
Red-Purple



1942, P13.25*13
Br Red-Purple



9/44, P13.25*13
Br Red-Purple



9/47, P13.25*13
Dp Red-Purple



8/48, P13.25*13
Br Red-Purple



5/- Indigo



6/41, P13.25*13
Indigo



6/41, P13.25*13
Greyer Indigo



8/48, P13.25*13
Deep Indigo



9/49, P13.25*13
Bluer Indigo





256



256a



BY AIR MAIL—PAR AVION

The Registrar
University Offices.

46 North Bailey.
Durham.

ENGLAND.

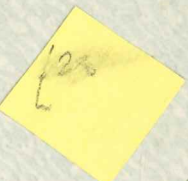

Barbados

King George VI, 1938 Definitive Issue

(after: Potter-Shelton 1952 and Commonwealth

1½d Orange



1/38, P13.25*13 Orange 38/39, P13.25*13 Orange



11/41, P14L Orange 3/42, P13.25*13 Orange 2/44, P13.25*13 Br Orange



12/46, P13.25*13 Br Orange 6/47, P13.25*13 Red-Orange 1/48, P13.25*13 Dp Red-Orange



8/48, P13.25*13 Dp Red-Orange 2/50, P13.25*13 Dp Red-Orange



612 1947 ↓
BLACK

1626 ↓
K 104



2099 1946 ↓ dpm 1947 ↓ M



* 409 1947 LOCAL SPECIMEN handstamp on one penny surcharge (perf 14 SG 264) only a handful prepared locally for distribution for display in island hotels. Mint. £150/£160
410 1947 LOCAL SPECIMEN HANDSTAMP on one penny surcharge (SG 264e printing) only a small number were prepared for local island distribution. Mint. £150/£160

1933 - 1947 Multiple Scrup CA Wmk

SG 2495 / 2563

SPECIMEN (Part)

1934



NUBIAN ALBUM LEAF (No. 3837)
STANLEY GIBBONS LTD., LONDON AND RINGWOOD
MADE AND PRINTED IN GREAT BRITAIN

Barbados

King George VI, 1938 Definitive Issue

(after: Potter-Shelton 1952 and Commonwealth

2d Claret or Red



6/41, P13.25*13
Claret



1942, P13.25*13
Dpr Claret



9/43, P13.25*13
Carmine-Red



2/44, P13.25*13
Carmine-Red



9/44, P14
Carmine-Red



9/47, P13.25*13
Carmine-Red



1/48, P13.25*13
Carmine-Red



8/48, P13.25*13
Carmine-Red



10/49, P14C
Carmine-Rose



4/47, P13.25*13
1d/2d



4/47, P14C
1d/2d

1000-1017

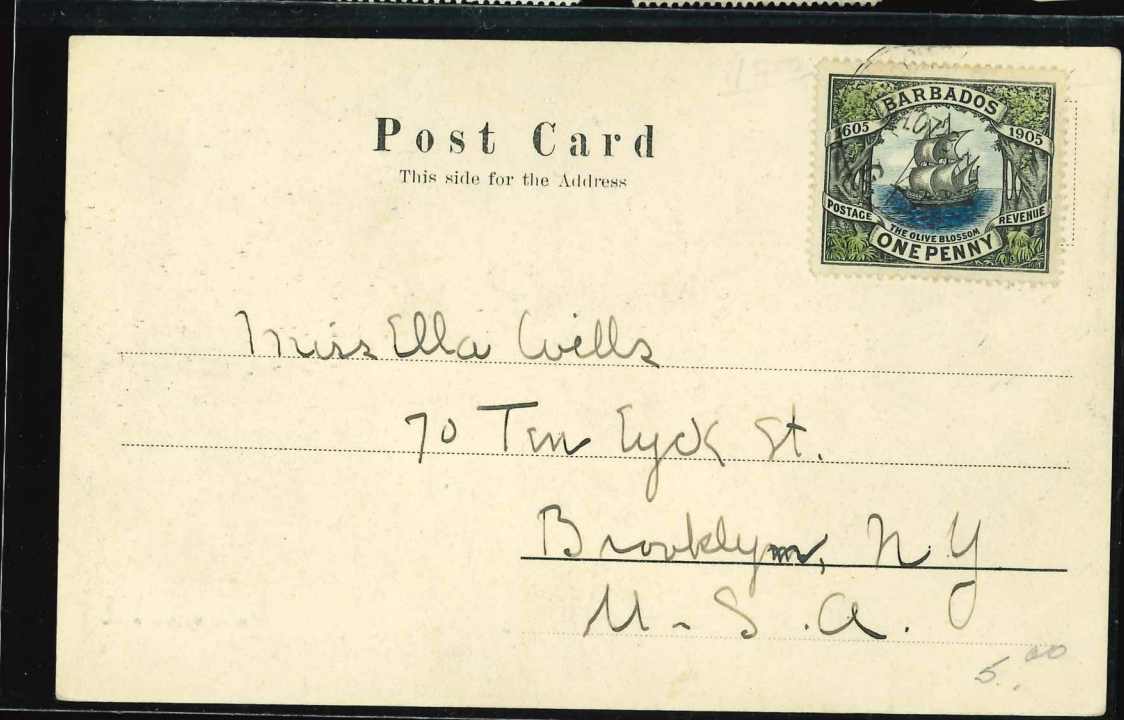



Barbados

King George VI, 1938 Definitive Issue

(after: Potter-Shelton 1952 and Commonwealth)

2½d Blue



1/38, P13.25*13 Ultramarine 38/39, P13.25*13 Br Ultra 2/44, P13.25*13 Blue

3d Brown or Blue



1/38, P13.25*13 Brown 38/39, P13.25*13 Sepia-Brown 1941, P14L Lghtr Brown 2/44, P13.25*13 Dp Brown



2/44, P13.25*13 Chocolate 4/47, P13.25*13 Blue 1/48, P13.25*13 Ultra 2/50, P13.25*13 Dp Ultra



1/38, P13.25*13 Ultramarine 38/39, P13.25*13 Br Ultra 2/44, P13.25*13 Blue



Script 150
39226
→
SPECIMEN



1921-24
Wmk mult
script C1
Sq 217-228







NOTE
RE-
ENTRY



THOMAS DE LA RUE & COMPANY, LIMITED, LONDON

1216





Barbados
Murray Payne Ltd
www.murraypayne.com
Barbados SG 251b/CW 8b 1944 2½d blue VFUM part
Imprint block of six, R12/6 re-entry to base of left
frange



STK-7306

Condition
VFUM

Sort #
0000251b

£25.00



AS DE LA RUE & COMPANY, LIMITED, LONDON

172+13
bar 8b CW 8b 1944
R12/6
251b
R12/6





3 RED DOTS
OVER THE TOP
LH/S RIGHT HAND
SIDE. 3d



P12

