Ges. geschützt — Copyright

Sze, Yuen Ming, Shanghai

Chinesischer Brautzug
Chinese wedding cortege

Hongkong. 29.10.02.

Here's one from Shai
you may like. What
do you think of the Chinese
beauty? S.A.S.

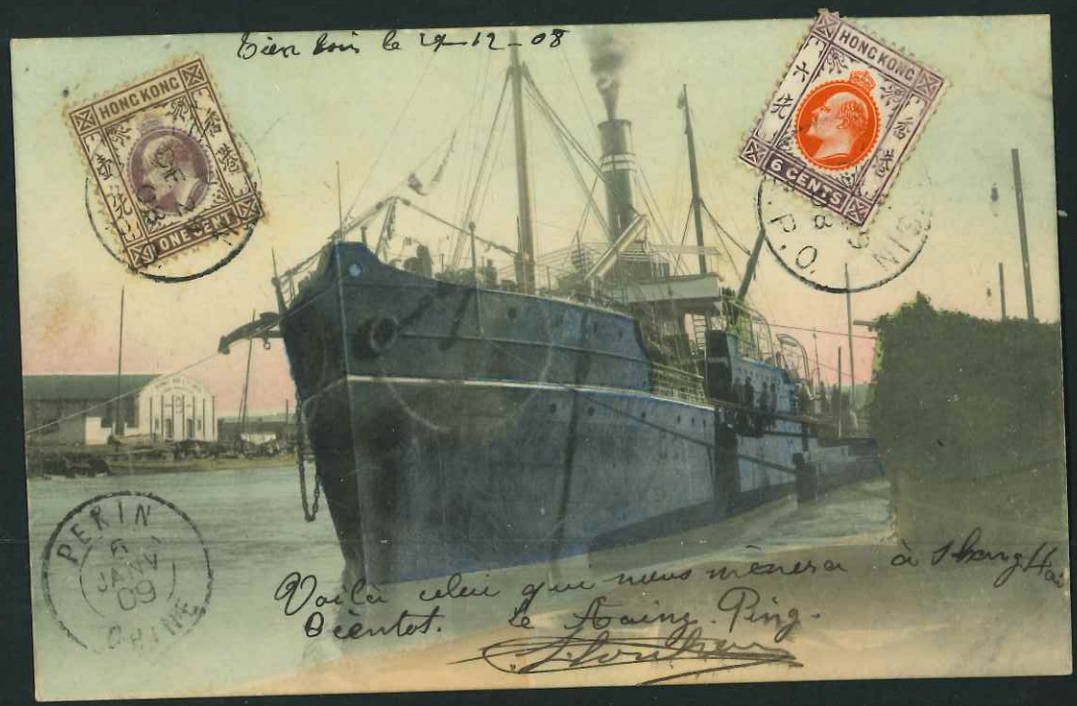

Pagoda Island, Foochow.

A rich Chinese Lady

FOOCHOW BRIDGE.

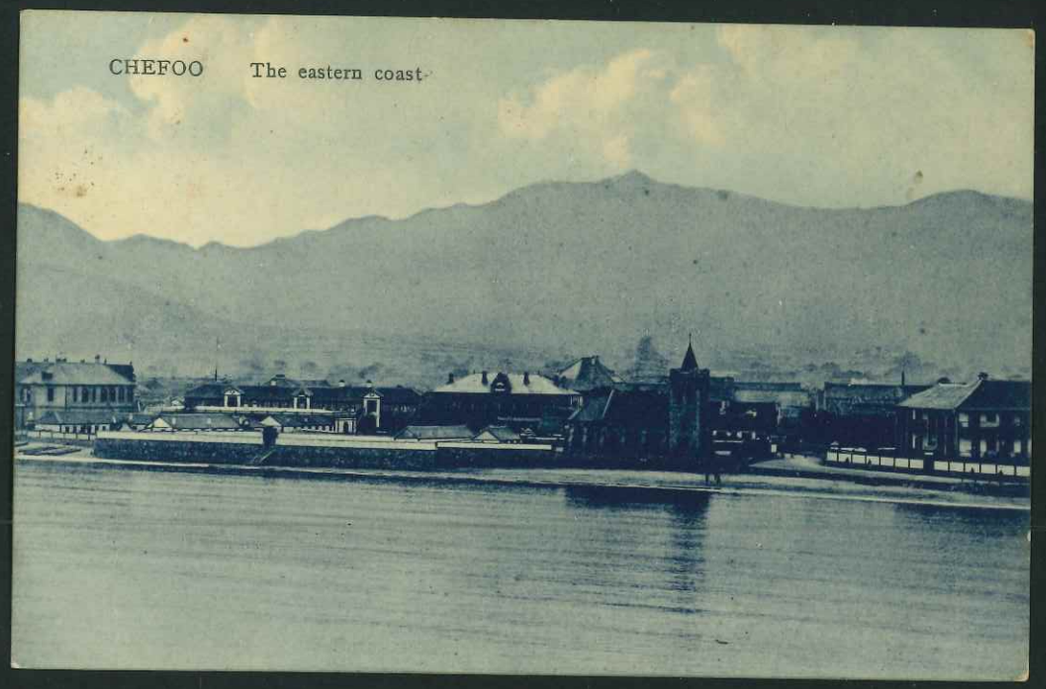

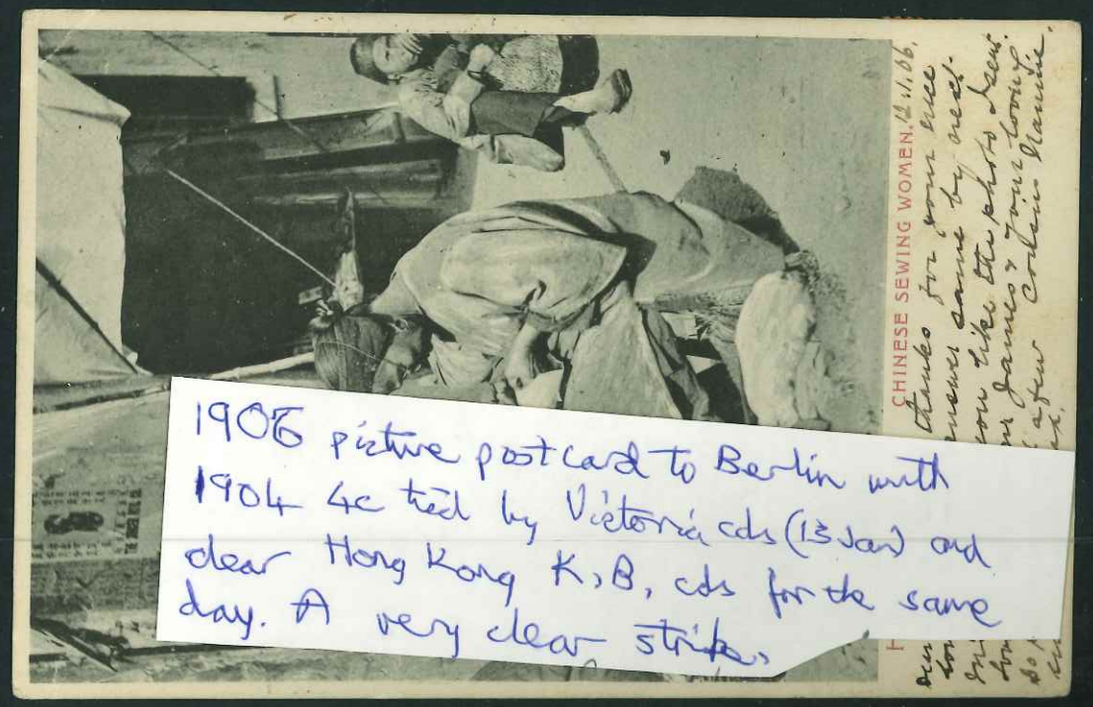

1906 picture postcard to Berlin with 1904 4c tied by Victoria cds (13 Jan) and clear Hong Kong K.B. cds for the same day. A very clear strike.

228. 1919. BRITISH FORCES. PPC '**Chinese Houses near Shameen, Canton (European Settlement)**', to England, m/s '***O.A.S.***' and franked with red (23mm diameter) s.r. **OFFICIAL PAID HONG-KONG** cds 'O' 13 Mr 19, and blue m/s signature. Very scarce

1911 Real photocard of group on Daijin Maru at Tamsui, Formosa to Scotland with 1907-11 2c pair tied by Hong Kong K.B. cds. Fine and scarce. TYPE 3

Creek Scene.

Shanghai

– 16 Juin 55 – 131, Bubbling Well Rd –
J'ai cette carte depuis 2 semaines pour
vous. J'ai eu la vôtre, ravissante.
J'ai été surmenée – Nous sommes
re-chez nous depuis quelques jours;
moins chaos Souvenirs à
que le départ tous
de Hkong, mais & bientôt
notre maison une lettre
est toute de & vous
même désordre de ceux
Nous sommes
campés –
S.S.

Aimez-vous cette carte?
La vôtre nous a fait un
plaisir! – Si je reconnais!

NO. 31. CUSTOM HOUSE IN SHANGHAI.