

UNION POSTALE UNIVERSELLE
SIERRA LEONE
POST CARD  CARTE POSTALE
THE ADDRESS ONLY TO BE WRITTEN ON THIS SIDE.



SPECIMEN

UNION POSTALE UNIVERSELLE
SEYCHELLES
POST  CARD
THE ADDRESS ONLY TO BE WRITTEN ON THIS SIDE.



COUNTRY Grenada

H & G C11 E

REF Gren 321 & E25

UPU SPECIMEN ✓ C

B 5147

RED LETTER.
IF GIVEN TO AN OFFICER OF THE REGISTERED, AND A STAMP TO PAY THE POSTAGE MUST BE PLACED HERE

THE STAMP TO PAY THE POSTAGE MUST BE PLACED HERE

To withdraw Contents, cut Envelope across this line.



SPECIMEN

UNION POSTALE UNIVERSELLE
TANGANYIKA (TERRITOIRE DU TANGANIKA)
POST CARD  CARTE POSTALE
THE ADDRESS ONLY TO BE WRITTEN ON THIS SIDE.



SPECIMEN

COUNTRY ANTIGUA
H & G BL £ 25
REF ANT 021 \$ E 30
UPU SPECIMEN ✓ C dax



COUNTRY ANTIGUA
H & G Z £ 25
REF ANT 050 \$ E 30
UPU SPECIMEN ✓ C
slight aging



SPECIMEN
H & G # 4 \$ 20
VF
P/T



COUNTRY GRENADA
H & G C 11 £
REF GRN 322 \$ E 75
UPU SPECIMEN C



COUNTRY DOMINICA
H & G B2 E
REF DON 101 \$ E30
UPU SPECIMEN ✓ C pa



SPECIMEN

COUNTRY ANTIGUA
H & G B2 E
REF ANT 025 \$ E30
UPU SPECIMEN ✓ C de



SPECIMEN

COUNTRY BR HONDURAS
H & G C3 E
REF BRH 101 \$ E45
UPU SPECIMEN ✓ C de

REGISTERED LETTER.

THIS LETTER MUST BE GIVEN TO AN OFFICER OF THE POST OFFICE TO BE REGISTERED AND A RECEIPT OBTAINED FOR IT.



COUNTRY DOMINICA
H & G E3 E
REF DON 151 \$ E40
UPU SPECIMEN ✓ C de

SPECIMEN



This Wrapper may only be used for Newspapers or for such documents as are allowed to be sent at the Book-rate of postage, and must not enclose any letter or communication of the nature of a letter (whether separate or otherwise). If this rule be infringed, the packet will be charged as a letter.

COUNTRY GRENADA

H & G B3 E

REF GRN 312 \$ E60

UPU SPECIMEN C



SPECIMEN

COUNTRY GRENADA

H & G B3 E

REF GRN 311 \$ E60

UPU SPECIMEN ✓ C



SPECIMEN

COUNTRY GRENADA

H & G 17 E

REF GRN 301 \$ E50

UPU SPECIMEN ✓ C



POST CARD

GRENADA

THE ADDRESS ONLY TO BE WRITTEN ON THIS SIDE.

SPECIMEN

COUNTRY GRENADA

H & G 17 E

REF GRN 302 \$ E50

UPU SPECIMEN ✓ C



POST CARD

GRENADA

THE ADDRESS ONLY TO BE WRITTEN ON THIS SIDE.

SPECIMEN

COUNTRY *BE EAST AFRICA*
H & G *1*
REF *BEA 120* €
UPU SPECIMEN C
double / triple

COUNTRY *GRENADA*
H & G *5* £
REF *GRN 100* \$ €30
UPU SPECIMEN C

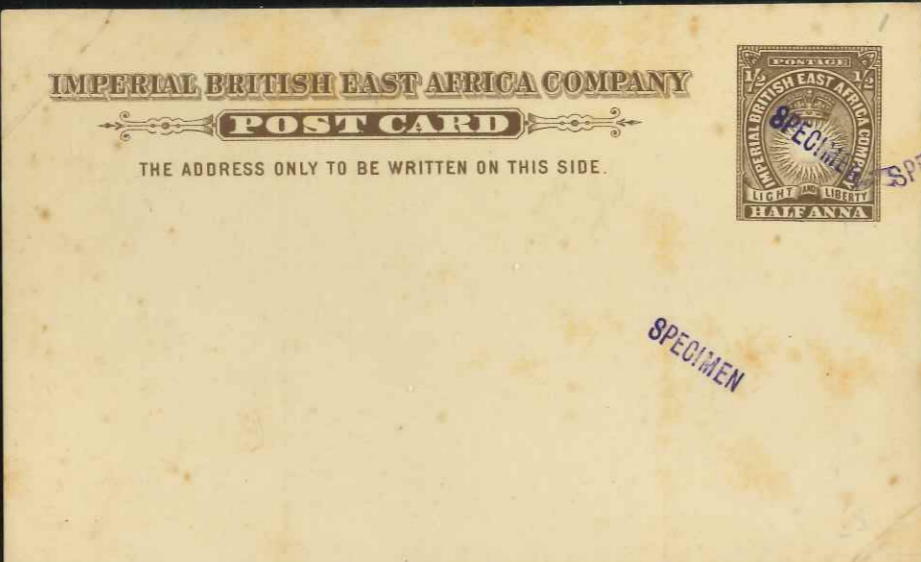

COUNTRY *LEEWARD ISLDS*
H & G *CSB* £
REF *LEE 201* \$ €65
UPU SPECIMEN C

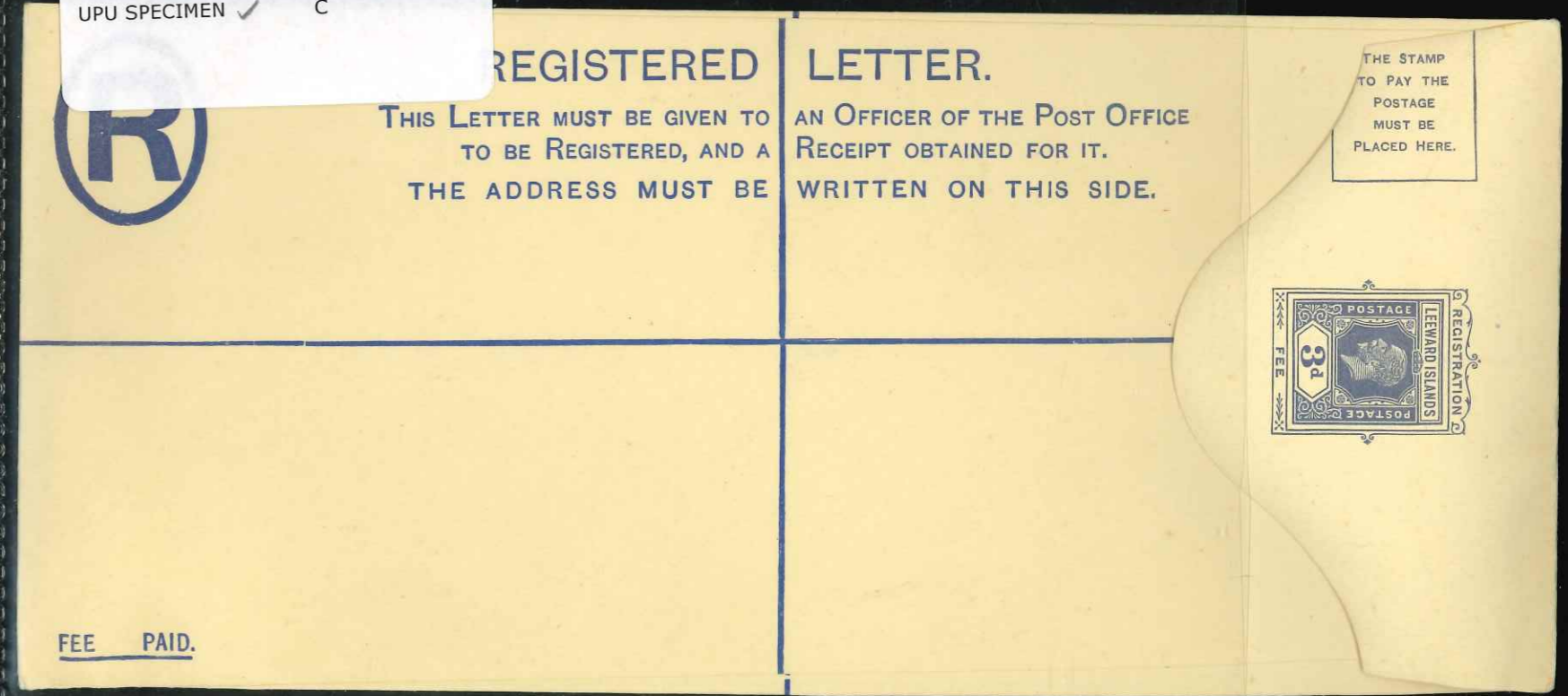

COUNTRY TURKS ISLAND

H & G CIA £

REF TURK 10 \$ E 35

UPU SPECIMEN ✓ C 88



REGISTERED LETTER.

THIS LETTER MUST BE GIVEN TO AN OFFICER OF THE POST OFFICE TO BE REGISTERED AND A RECEIPT OBTAINED FOR IT.

THE STAMP TO PAY THE POSTAGE MUST BE PLACED HERE.

SPECIMEN

IMPERIAL BRITISH EAST AFRICA COMPANY

POST CARD

THE ADDRESS ONLY TO BE WRITTEN ON THIS SIDE.



SPECIMEN

COUNTRY JAMAICA

H & G 26 £

REF JAN 108 \$ E 25

UPU SPECIMEN ✓ C

POST CARD

JAMAICA

ADDRESS ONLY TO BE WRITTEN ON THIS SIDE.



SPECIMEN

POST CARD CARTE POSTALE
UNIVERSAL POSTAL UNION UNION POSTALE UNIVERSELLE
EAST AFRICA AND UGANDA PROTECTORATES
(PROTECTORATS BRITANNIQUES DE L'AFRIQUE ORIENTALE ET UGANDA)



SPECIMEN

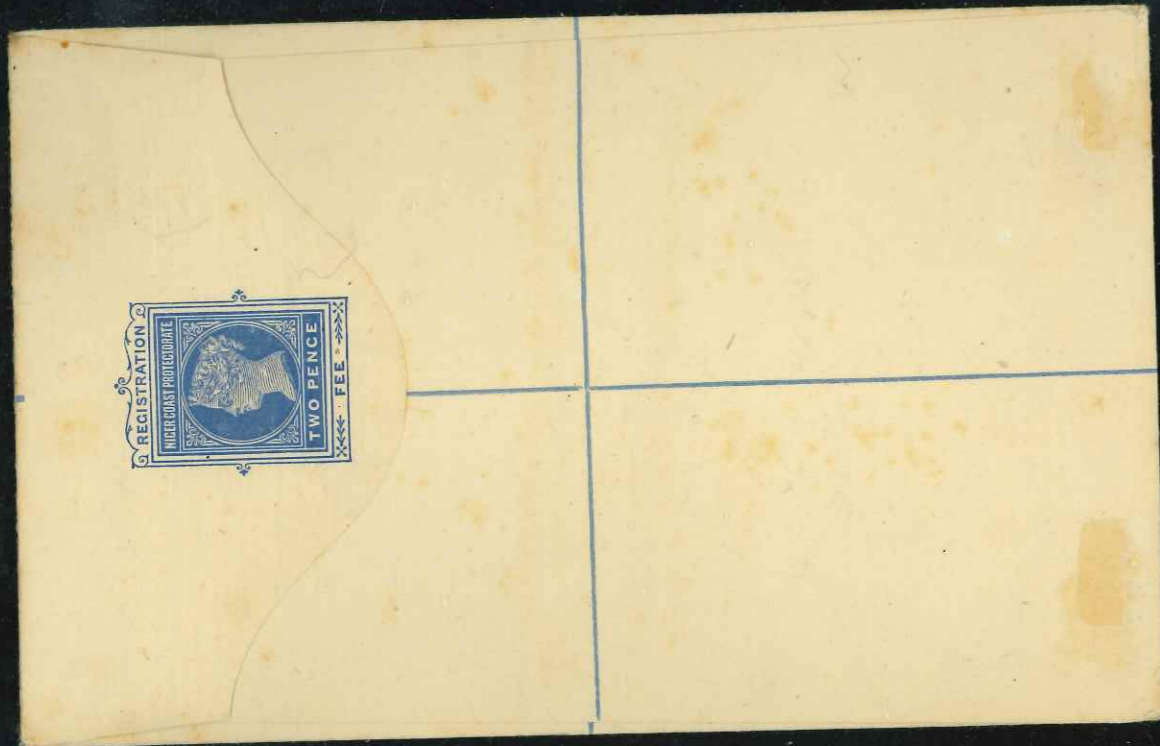

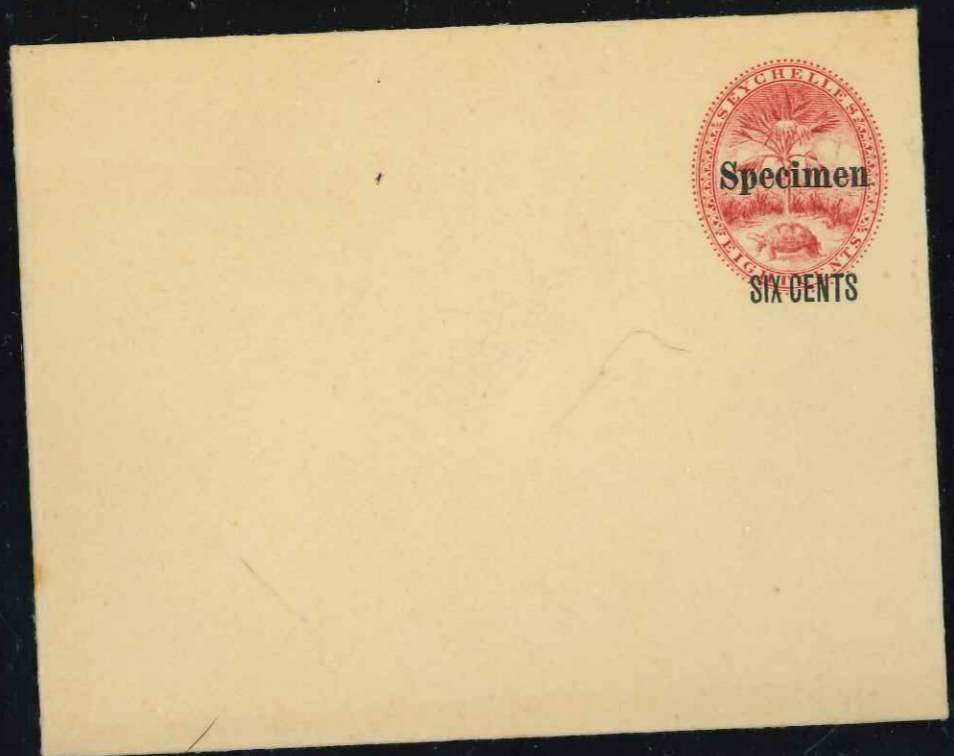

COUNTRY KUT
H & G B1 E
REF KUT 301 \$ E40
UPU SPECIMEN ✓ C des
Original interlocking



COUNTRY BE EAST AFRICA
H & G E1
REF BEA 130 €
UPU SPECIMEN ✓ C



COUNTRY MAURITIUS
H & G B39 E
REF MAU 280 \$ E40
UPU SPECIMEN ✓ C dev
D563

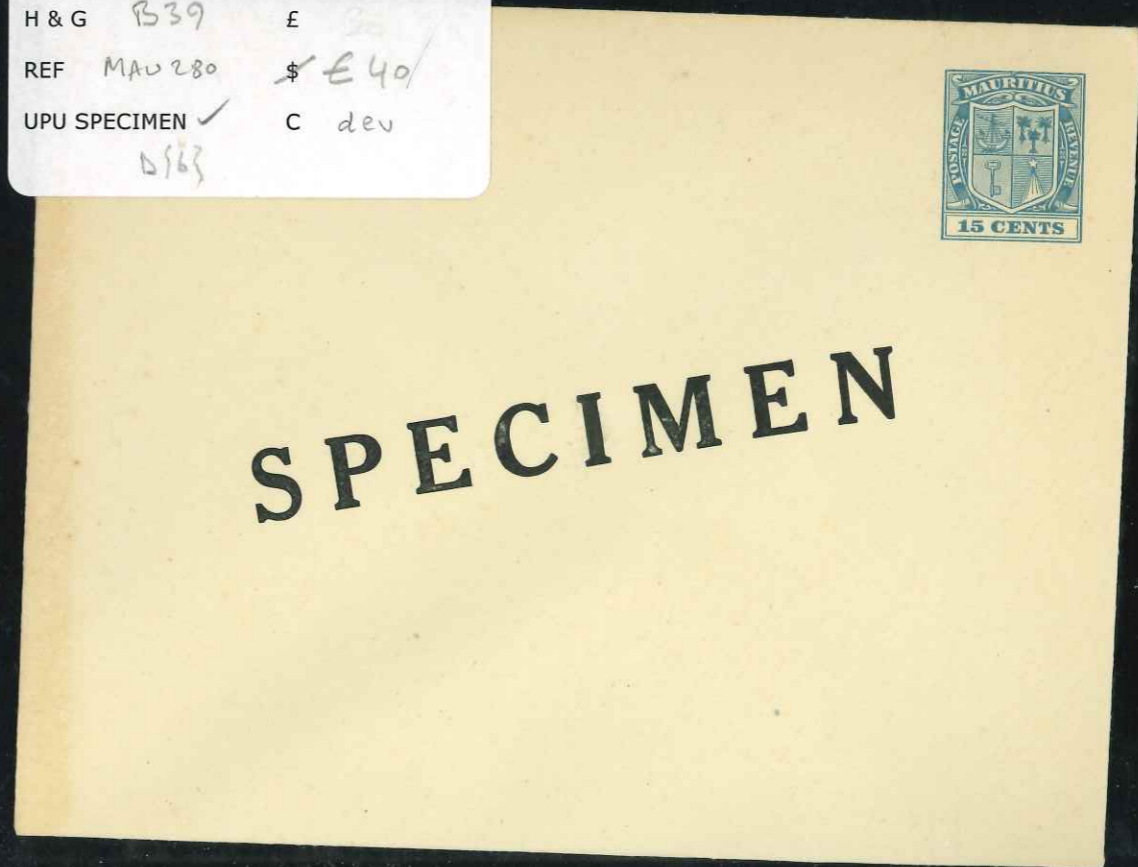

COUNTRY SOUTHERN NIGERIA
 H & G 3 E
 REF SNS 180 \$ € 18
 UPU SPECIMEN ✓ C

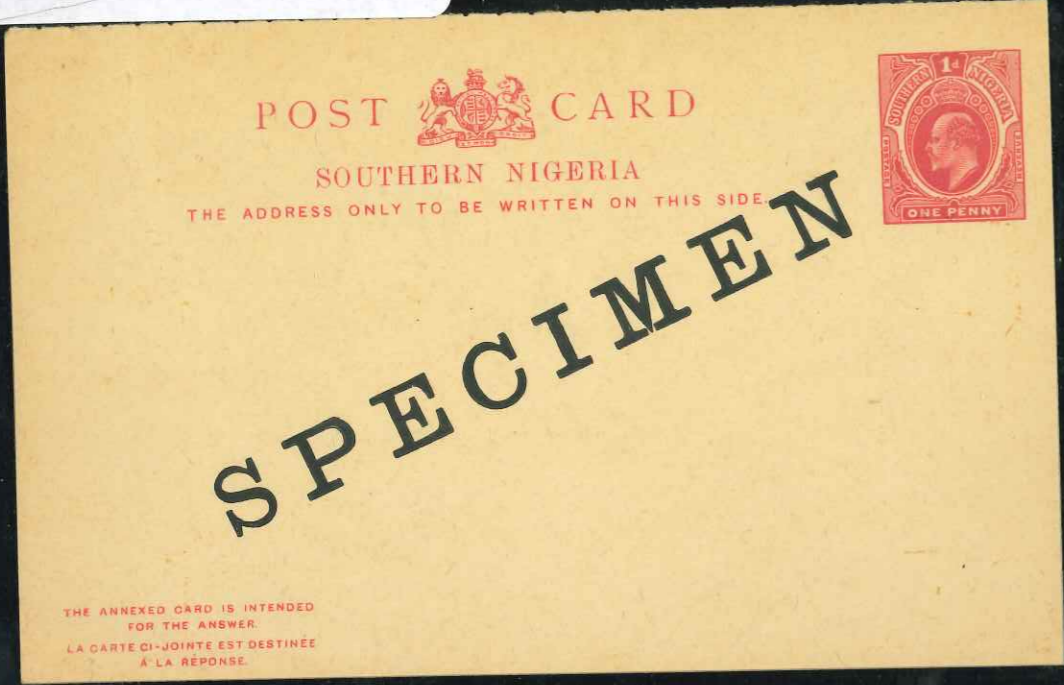

COUNTRY NATAL
 H & G A1 E
 REF NAT 136 \$ € 30
 UPU SPECIMEN ✓ C



COUNTRY NIGERIA
 H & G 1 E
 REF NIG 101 \$ € 30
 UPU SPECIMEN ✓ C
 CREATED

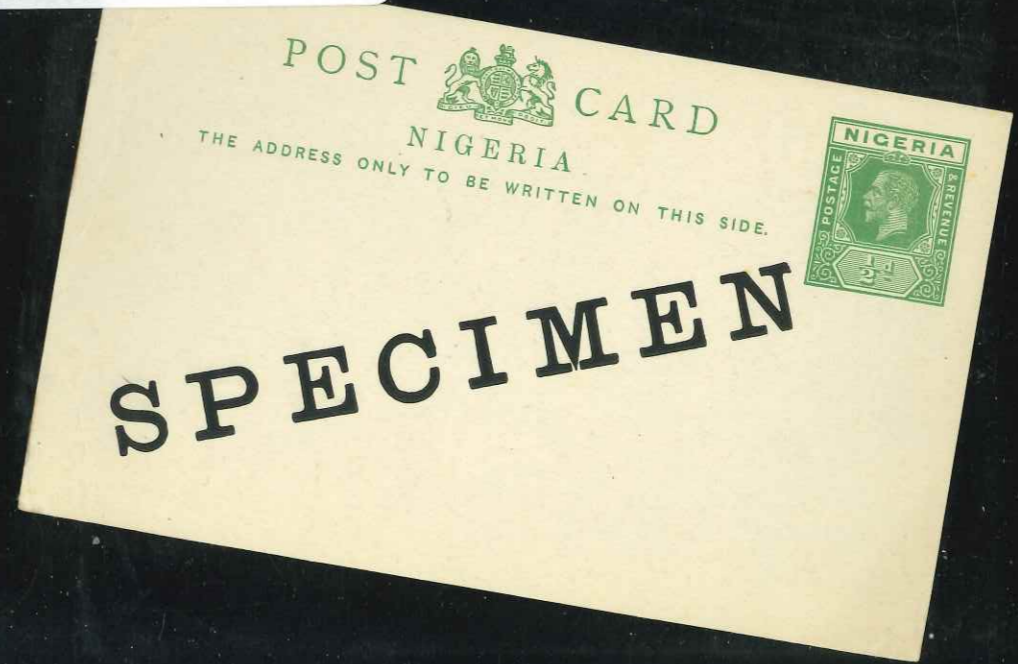

COUNTRY Gold Coast
H & G C9 £
REF GOL 081 \$ £41
UPU SPECIMEN ✓ C



COUNTRY TONGA
H & G A1
REF TON 205 € 80
UPU SPECIMEN ✓ C

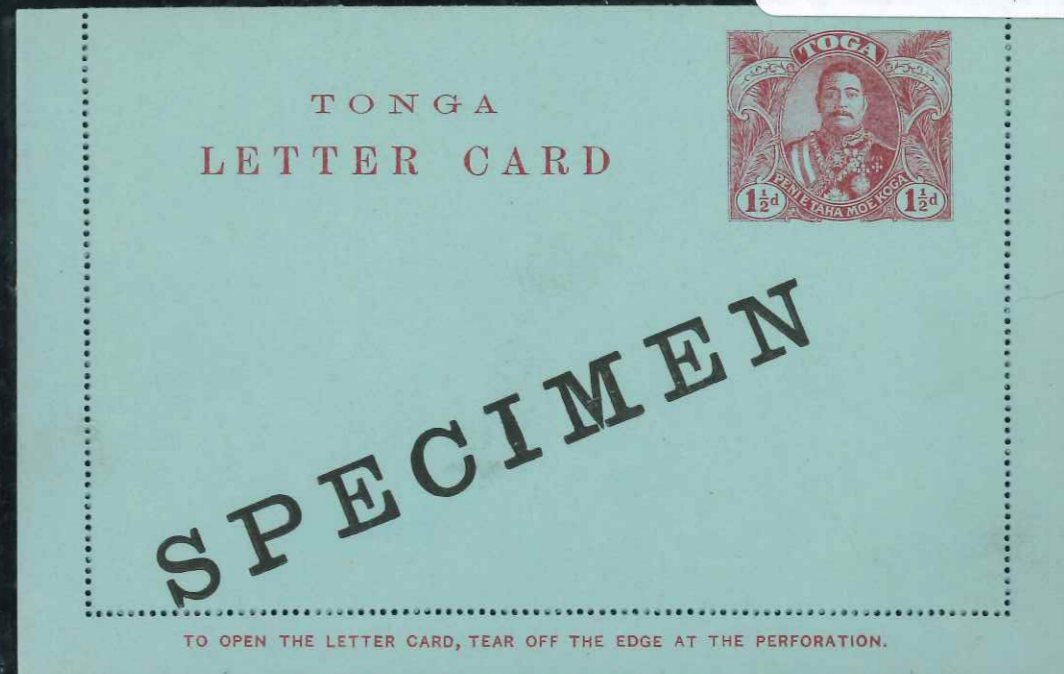

COUNTRY Gold Coast
H & G B3 £
REF GOL 080 \$ £11
UPU SPECIMEN ✓ C
57 REF



COUNTRY Gold Coast
H & G B5 £
REF GOL 140 \$ £40
UPU SPECIMEN ✓ C des/on



COUNTRY FIJI

H & G AZ £

REF FIJ100 \$ €40

UPU SPECIMEN ✓ C

D 573



COUNTRY TONGA
 H & G 25
 REF Ton 203 € 95
 UPU SPECIMEN ✓ C



COUNTRY GOLD COAST
 H & G B4 £
 REF GOL130 \$ €40
 UPU SPECIMEN ✓ C

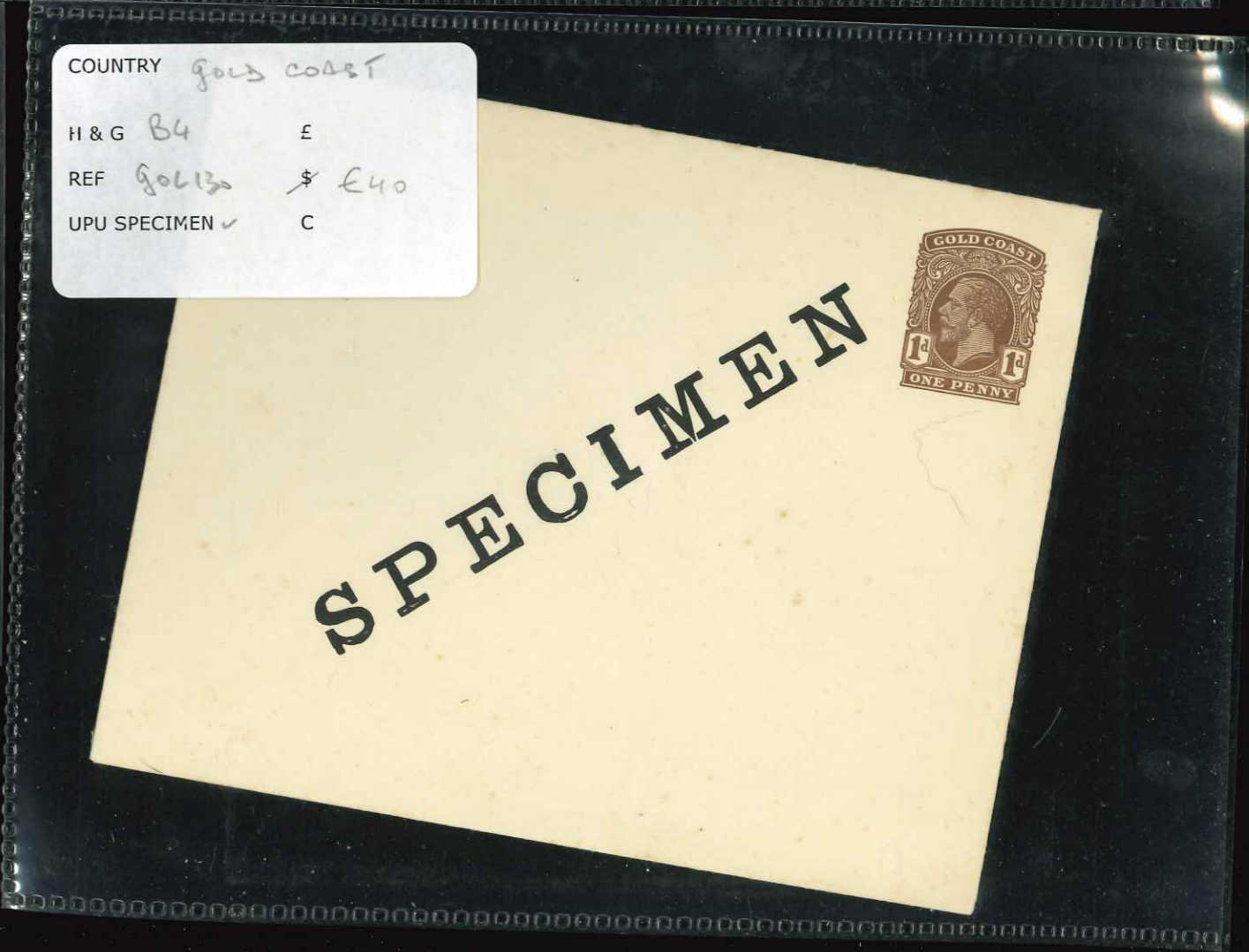

COUNTRY NATAL
H & G 9 E
REF \$
UPU SPECIMEN ✓ C

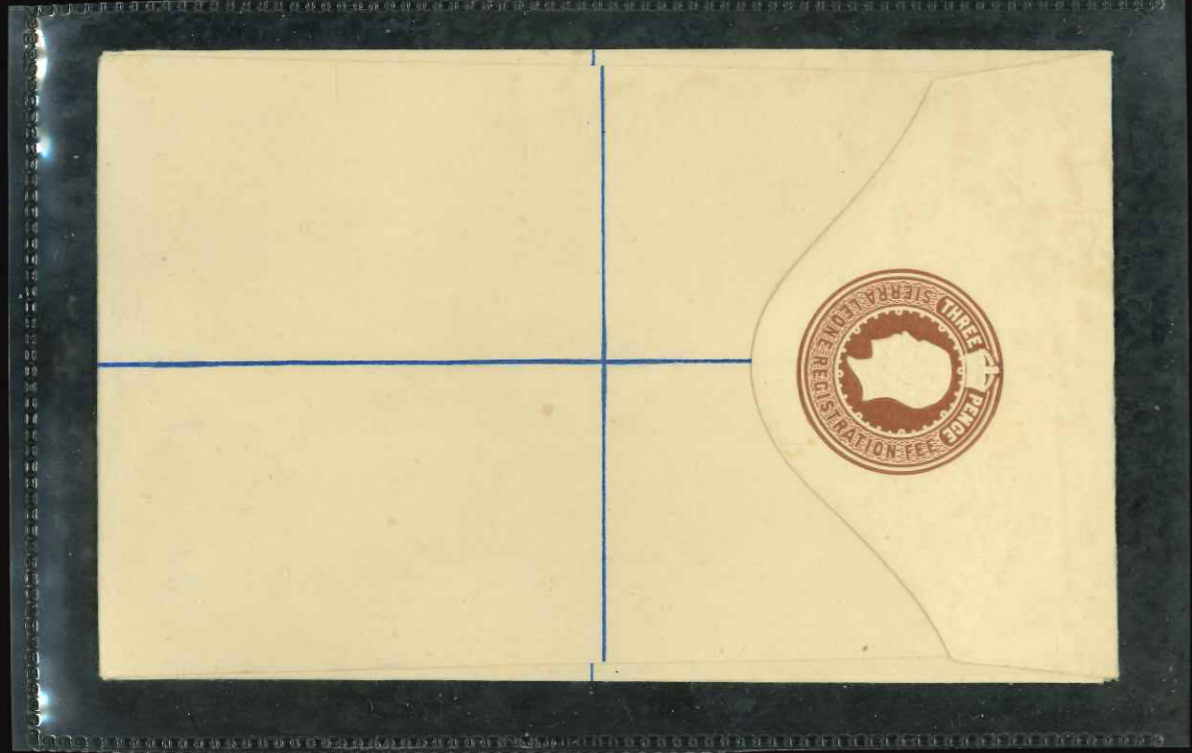
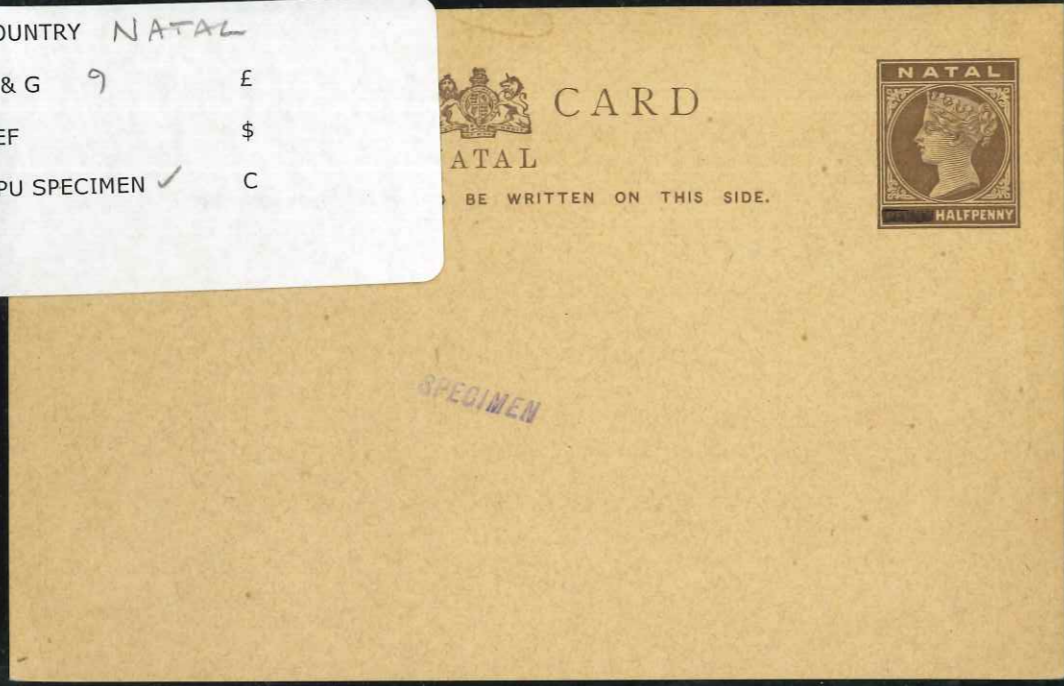

SPECIMEN



REGISTERED
THIS LETTER MUST BE GIVEN TO AN OFFICER OF THE
TO BE REGISTERED, AND A RECEIPT OBTAIN
THE ADDRESS MUST BE WRITTEN ON

LETTER

STAMP
IN PAYMENT
OF POSTAGE
TO BE
PLACED
HERE.



FEE PAID.



COUNTRY Northern Rhodesia
H & G Cla E \$ £75
REF NEX 143 ✓
UPU SPECIMEN ✓ C dev

SPECIMEN

SPECIMEN

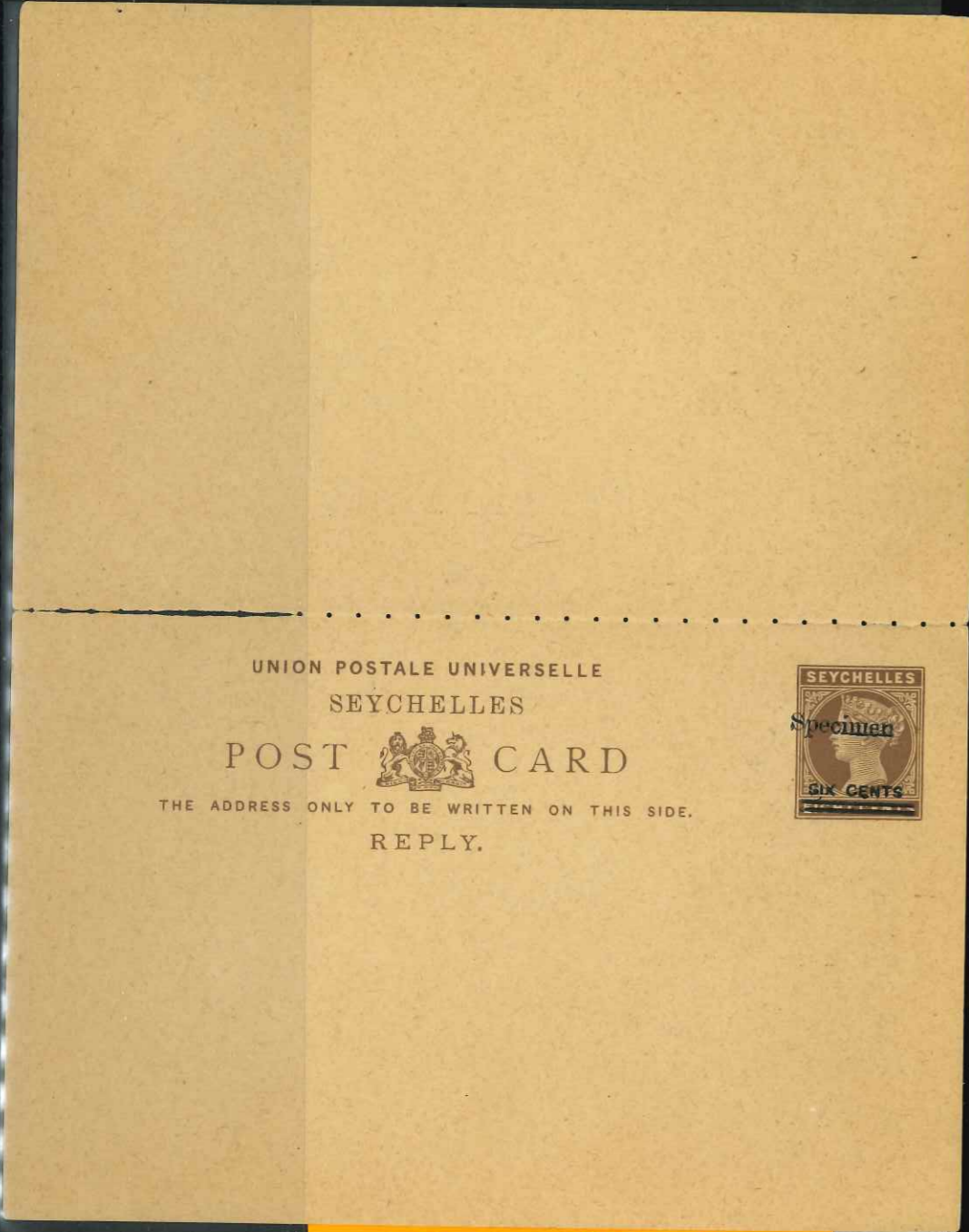

FRAGILE
DO NOT FOLD

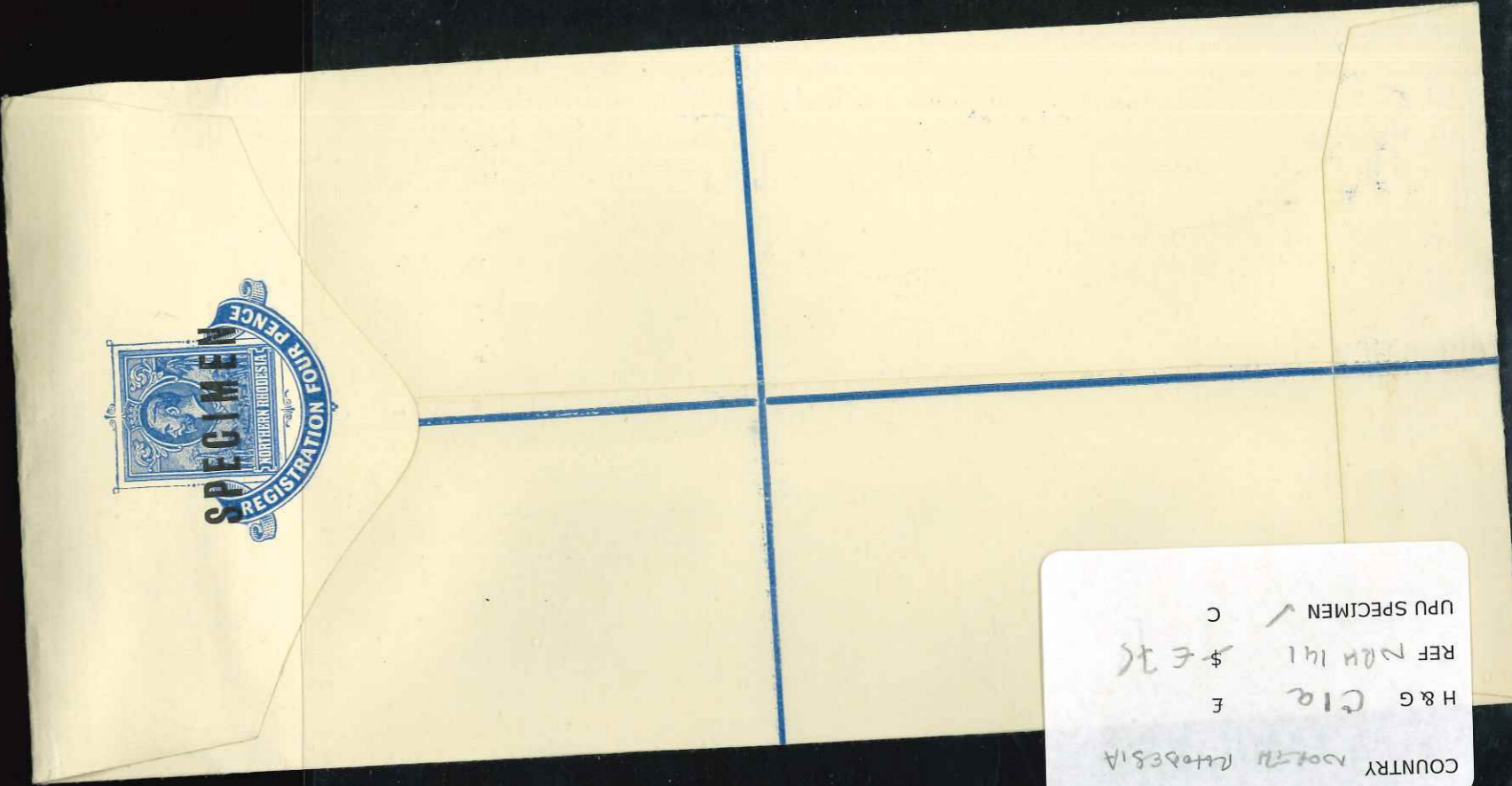

COUNTRY Northern Maldives
H & G CIA F
REF No 141 \$ £ 36
UPU SPECIMEN ✓ C