

JASMINE TOWER & DEWAN-I-KHAN, AGRA FORT.

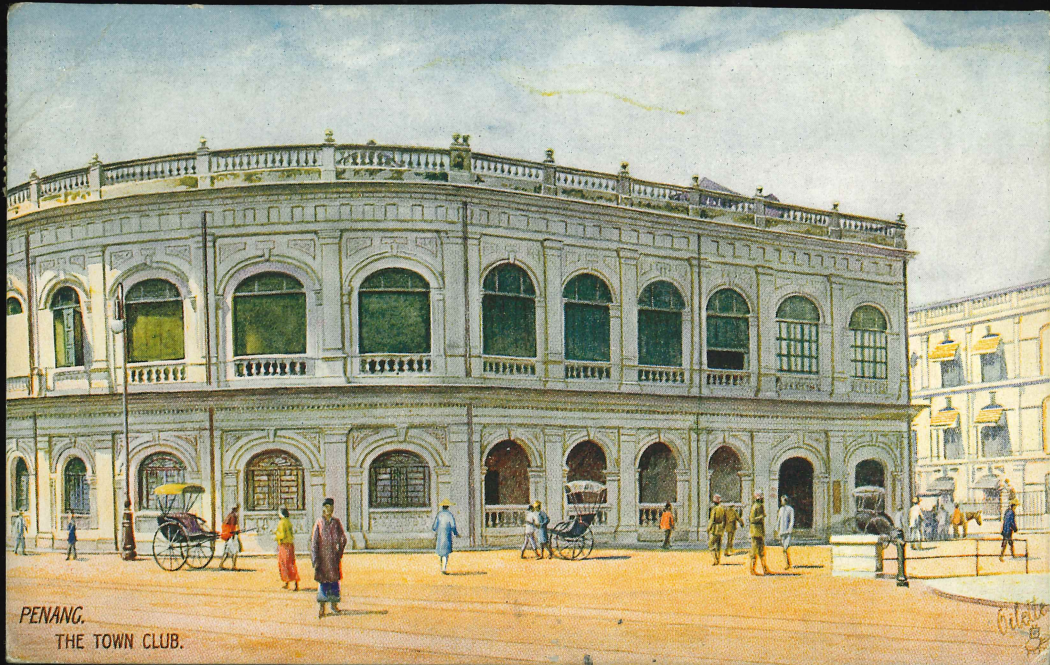

PENANG.
THE TOWN CLUB.

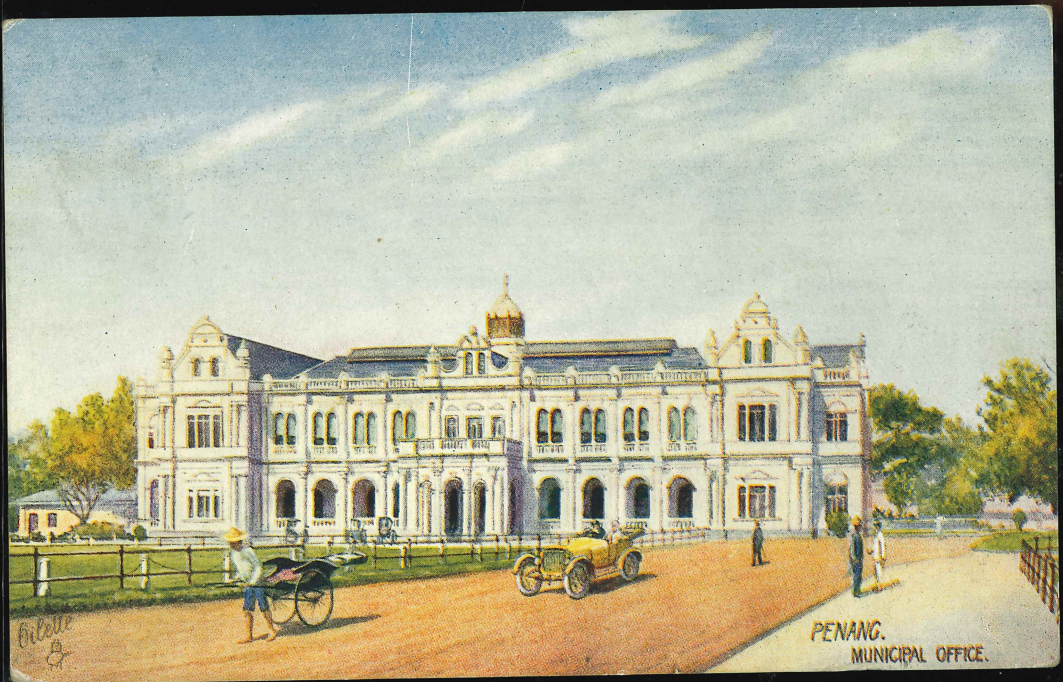

PENANG.
MUNICIPAL OFFICE.



TOMB OF ETAMAD-UD-DOWLA, AGRA.



PENANG.
DITCH OF FORT CORNWALLIS.



PENANG.
VICTORIA PIER.



PENANG.
A SUBURB.



PENANG. NATIVE MARKET.



By Appointment.

TUCK'S POST

CARTE POSTALE



Penang. The official name of the island is Prince of Wales Island and the town is Georgetown, but neither of these names is in general use. Penang was founded 17th July, 1786, having been ceded to the East India Company by the Sultan of Kedah, in return for an annuity in 1785. At this time the island was almost uninhabited. Penang has an excellent harbour and is the centre of considerable trade.

25/52
Verbreide
Bijdragen
Antwerpen
Belgium

Melle J. Spekdyan
19 Rue Appelmann
Antwerpen
Belgium

Printed in England



By Appointment.

TUCK'S POST CARD

CARTE POSTALE



Penang. The official name of the island is Prince of Wales Island and the town is Georgetown, but neither of these names is in general use. Penang was founded 17th July, 1786, having been ceded to the East India Company by the Sultan of Kedah, in return for an annuity in 1785. At this time the island was almost uninhabited. Penang has an excellent harbour and is the centre of considerable trade.

25/52
day's work
Antwerpen
Belgium

Mono G. Spekdyan
19 Rue Appelmann
Antwerpen
Belgium

Printed in England



By Appointment.

TUCK'S POST CARD

CARTE POSTALE



Penang, the town and island which with Singapore forms the most important portion of the Straits Settlements. The island is about 15 miles long by 10 miles wide at the broadest point and has an area of over 100 square miles. The town of Penang, built on a promontory at the point nearest to the mainland, possesses a European club, a race course, and good golf links.

25/52
Antwerpen
Belgium

Mono J. Spekdyan
19 Rue Appelmann
Antwerpen
Belgium

Printed in England

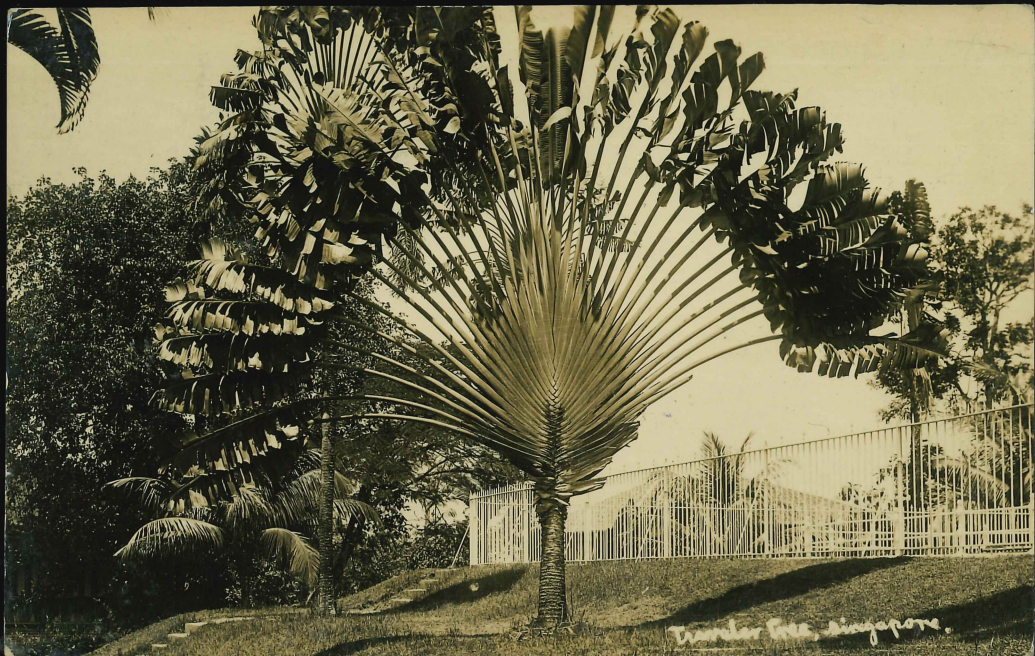

POST
CARTE POSTALE
Communication—Correspondance

Singapore
19th April 1925
From your brother
Daprise

Mlle M. Spekavian
19. Rue Appelmann
Antwerp
Belgium



POST
CARTE POSTALE
Communication—Correspondance

Singapore
20th April 1925
All the Family
From your brother
Daprise

Mlle M. Spekavian
19. Rue Appelmann
Antwerp
Belgium



POST CARD
CORRESPONDENCE

Singapore
19th April 1925
From your brother
Daprise

Mlle Julie Spekavian
19 Rue Appelmann
Antwerp
Belgium



POST
CARTE POSTALE
Communication—Correspondance

Singapore
19th April 1925
From your brother
Daprise

Mlle M. Spekavian
19. Rue Appelmann
Antwerp
Belgium



POST CARD
CORRESPONDENCE

Singapore
19th April 1925
From your brother
Daprise

Mlle M. Spekavian
19. Rue Appelmann
Antwerp
Belgium



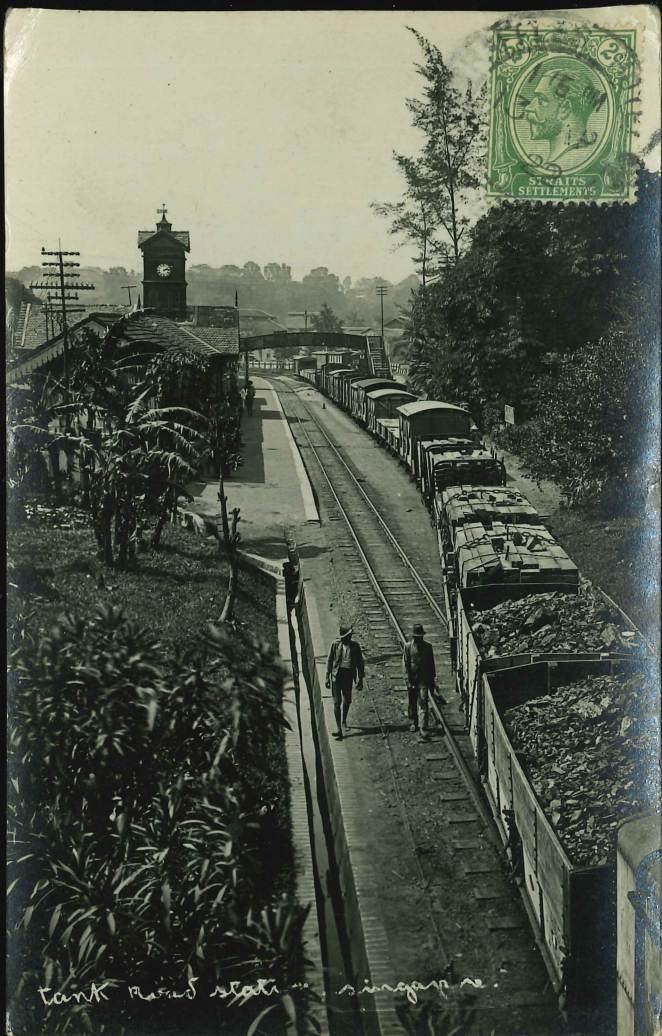

POST CARD

CORRESPONDENCE

(80)

AD



Mlle Suzanne Spengler

19 Rue Appelmann

Antwerp

Belgium

Commun de Singapour
Devote Frère
Baptiste
Lebanon 1922

POST

CARTE POSTALE

Communication—Correspondance



Mlle S. Spengler

19 Rue Appelmann

Antwerp

Belgium

Singapore
8th April 1922
From your brother
Baptiste

POST

CARTE POSTALE

Communication—Correspondance



M^{rs} J. Spengler

19 Rue Appelmann

Antwerp

Belgium

Singapore
8th April 1922
From your brother
Baptiste

POST CARD

CORRESPONDENCE

(80)



Mlle M. J. Spengler

19 Rue Appelmann

Antwerp

Belgium

Commun de Singapour
Devote Frère
Baptiste
Lebanon 1922



M^{rs} J. Spengler

19 Rue Appelmann

Antwerp

Belgium

Singapore
8th April 1922
From your brother
Baptiste

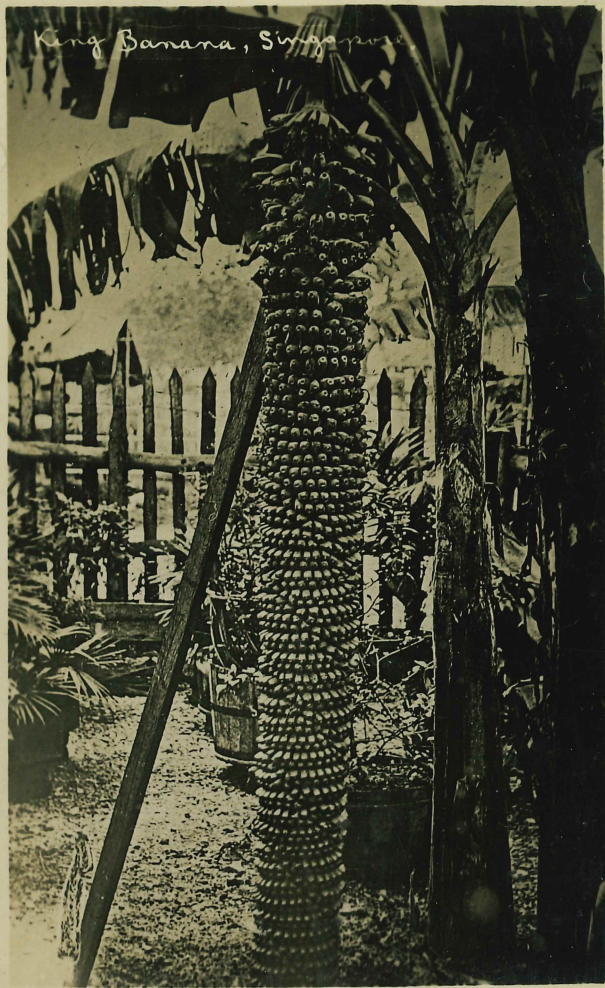

King Banana, Singapore.



Collyer Quay, Singapore.



TAKING COCONUT, SINGAPORE.



CRICKET CLUB.

