NATIONAL DAY
9TH AUGUST 1967
MEL UDARA
BY AIR MAIL
PAR AVION

People's Association 10th Anniversary Republic of Singapore Official First Day Cover 1.7.70

Singapore 15c
Singapore 50c
Singapore 75c

NATIONAL DAY
9TH. AUGUST 1968

AIR MAIL
REGISTERED

MEL UDARA
BY AIR MAIL
PAR AVION

SHIPPING

AIRMAIL

LETTERS TO SINGAPORE
PLEASE USE THE
POSTAL DISTRICT NUMBER

SINGAPORE

OFFICIAL FIRST DAY COVER 9.8.69

SINGAPORE RED CROSS SOCIETY

Deputy Presidents
Dato Dr. Aw Cheng Chye,
S.P.M.J. D.P.M.J. A(O)St.J. L.L.D. B.B.M.
Dr. O. C. Leow, MBBS (H.K.)
Chairman
Dr. W. R. Rasanayagam, MBBS (Malaya)
Director
Fok Fook Choon, BBM.
Hon. Treasurer
Goh Kee Song, B. Com., A.C.A.
(Aust.) P.A.S., C.P.A.(M), BBM.
Secretary-General
Mrs. B. S. Williams, B. Sc

Cable Address: "REDCROS"
RED CROSS HOUSE
15 PENANG LANE
SINGAPORE 9.
TELEPHONES:
OFFICE 23587
Night Ambulance Service 360269
Crippled Children's Home 491102

PATRON:
THE PRESIDENT OF THE REPUBLIC OF SINGAPORE
PRESIDENT:
PUAN NOOR AISHAH, P.B.C

Encl. - 1.

M.S. Williams (Mrs.)
Secretary General.

SINGAPORE RED CROSS SOCIETY

AIR MAIL

Dr Z S dantchef M D
D P H Director
Health & Social Service Bureau
League of Red Cross Societies
1211 Geneva 19
Switzerland

From: Dr. Keyt,
Green Path,
Colpetty,
Colombo, Ceylon.

Geöffnet Geöffnet

RED CROSS POSTAL MESSAGE SCHEME.

Comite International de la Croix Rouge,
GENEVE,
Switzerland.

PASSED CENSOR

COUPON-RÉPONSE

RED CROSS POSTAL MESSAGE SCHEME.

PASSED L/7

Comite International de la Croix Rouge,
GENEVE,
Switzerland.

CEYLON BRANCH B.R.C.S.

COUPON-RÉPONSE

X'MAS Card only.

Please ...

air mail 2nd class
Bookpost

Mail

air mail

BY AIR MAIL

BY AIR MAIL
PAR AVION
AEROGRAMME

COLOMBO 6.30PM 5 APR 1955 CEYLON

GROW FRUIT TREES

BY AIR MAIL

Dr. Z.S. Hantchef,
Director,
Health & Social Service Bureau,
League of Red Cross Societies,
1211 GENEVA 19,

From:
The Ceylon Red Cross Society


FIRST DAY OF ISSUE
60TH ANNIVERSARY
1893-1953
OF THAI RED CROSS
POSTAGE
BANGKOK G.P.O.

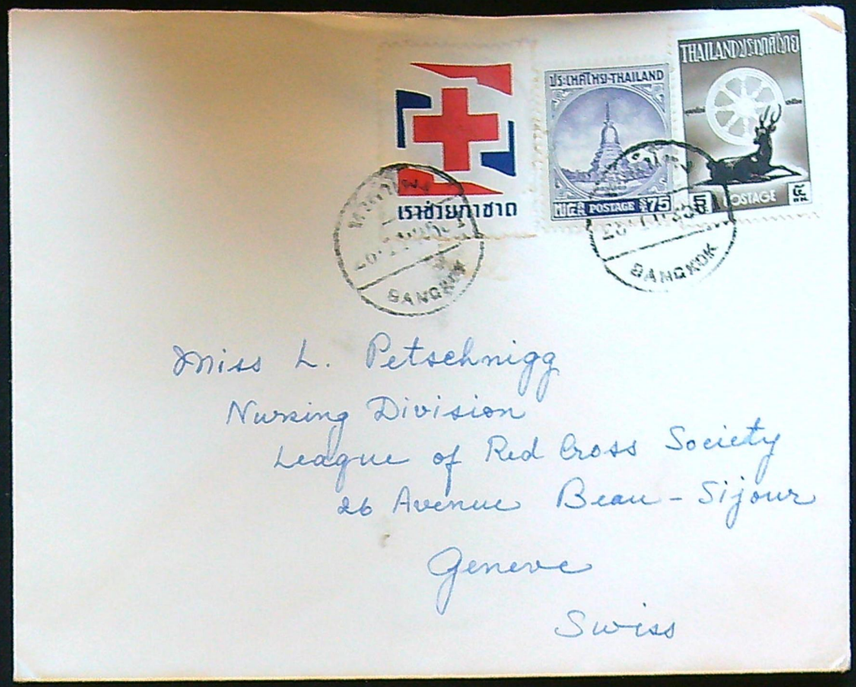
เราช่วยกาชาด
THAILAND
BANGKOK
Miss L. Petschnigg
Nursing Division
League of Red Cross Society
26 Avenue Beau-Sijour
Geneve
Swiss


Mr.
E. RUFENER
Registered
BERNE
Switzerland
Steigerweg 16
Siam
R
กรุงเทพ ฯ ที่ ๒.
Bangkok 2.
No. 588.

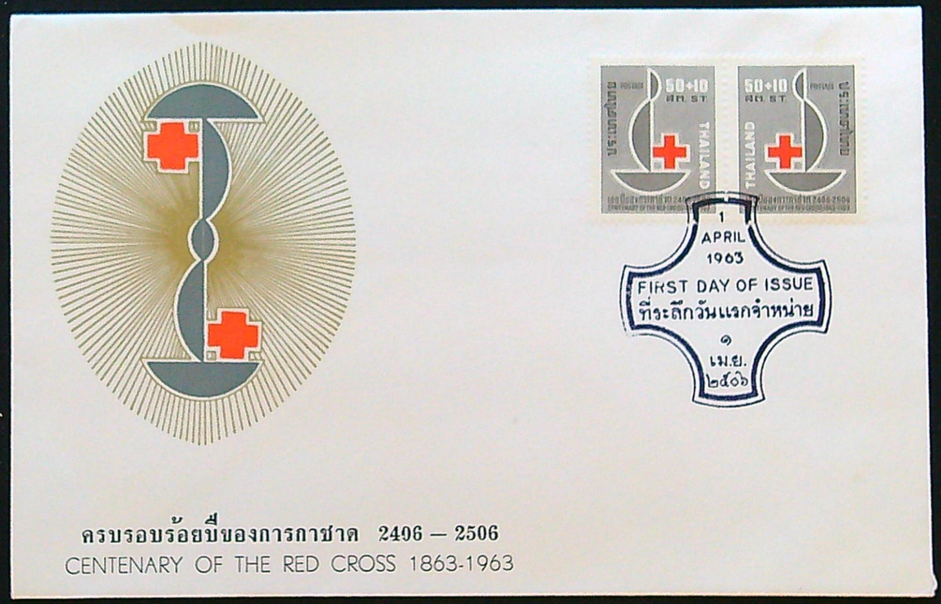
50+10
THAILAND
1
APRIL
1963
FIRST DAY OF ISSUE
ที่ระลึกวันแรกจำหน่าย
๑
เม.ย.
๒๕๐๖
ครบรอบร้อยปีของการกาชาด 2406 — 2506
CENTENARY OF THE RED CROSS 1863-1963

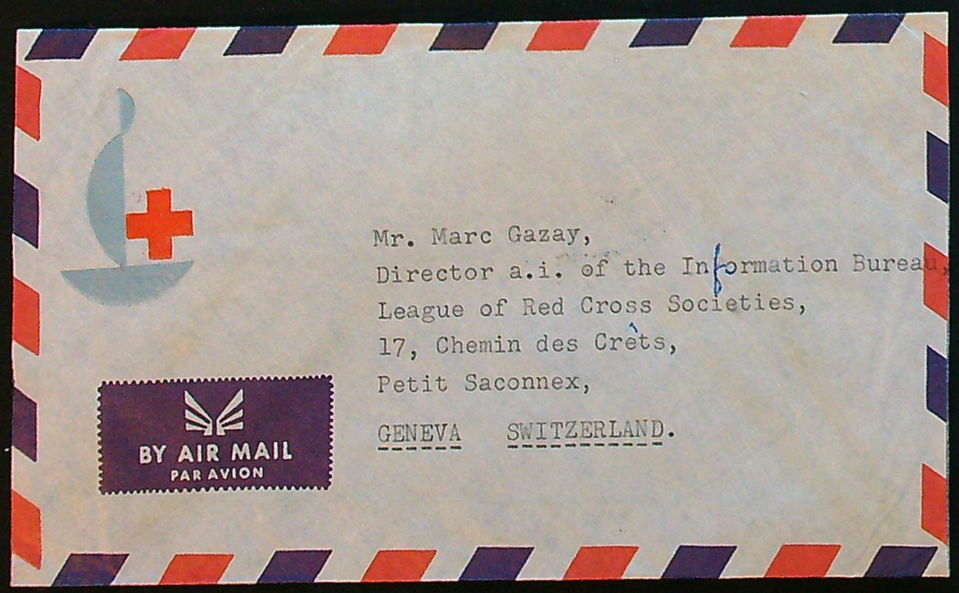
Mr. Marc Gazay,
Director a.i. of the Information Bureau,
League of Red Cross Societies,
17, Chemin des Crêts,
Petit Saconnex,
GENEVA SWITZERLAND.
BY AIR MAIL
PAR AVION


50+10
THAILAND
Cross Society
Bangkok, 1873 Rama IV Road, Saladaeng


ประเทศไทย THAILAND
POSTAGE 3 BAHT
The Thai Red Cross Society
Dr. Z.S. Hantchef,
Director,
Health and Social Service Bureau,
BY AIR MAIL
PAR AVION
Mr. Henrik Beer,
Secretary-General,
League of Red Cross Societies,
17, Chemin des Crêts,
Petit Saconnex,
GENEVA SWITZERLAND.
NATIONAL BLOOD CENTRE
THAI RED CROSS SOCIETY
BANGKOK, THAILAND
S.P. Aksara
Pasteur Institute
Bangkok, Thailand
VIA AIRMAIL
National Blood Centre
The Thai Red Cross Society
Henri Dunant Road
ASIAN GAMES BANGKOK 1966
ERAWAN HOTEL
No. 152 BANGKOK THAILAND: His Majesty inspecting the Imperial Guards.
See you soon in Thailand
and of course you'll fly
here with us !
AIR FRANCE - ALITALIA
LUFTHANSA - TAI
Mr. Dr. Z.S. Hantchef
38, Tranchées
Genève
SWITZERLAND

HỘI HỒNG THẬP TỰ

HỘI HỒNG THẬP TỰ
Nước Việt-Nam Dân Chủ Cộng Hòa

HỘI HỒNG THẬP TỰ
NƯỚC VIỆT-NAM DÂN CHỦ CỘNG HÒA

HỘI HỒNG THẬP TỰ

BY AIR MAIL
PAR AVION

VIỆT-NAM BƯU-CHÍNH 1$50

VIỆT-NAM BƯU-CHÍNH 1$50

HỘI HỒNG-THẬP-TỰ CỘNG-HÒA VIỆT-NAM
201, đường Hồng-Thập-Tự
SAIGON

VIET-NAM
*05.60
BƯU-CHÍNH
SC 3046

= 23 XII 61 = SAIGON =

Monsieur le Docteur Z.S. Hantchef
Directeur, Bureau Médico-Social
Ligue des Sociétés de la Croix-Rouge
17 Chemin des Crêts

CROIX ROUGE
VIETNAMIENNE

VIET-NAM
*06.40

HỒNG-THẬP-TỰ VIỆT-NAM
CROIX-ROUGE VIETNAMIENNE

HỒNG-THẬP-TỰ VIỆT-NAM
CROIX-ROUGE VIETNAMIENNE

HỒNG-THẬP-TỰ VIỆT-NAM
CROIX-ROUGE VIETNAMIENNE

HỘI HỒNG-THẬP-TỰ VIỆT-NAM CỘNG-HÒA

HỒNG-THẬP-TỰ VIỆT-NAM
CROIX-ROUGE VIETNAMIENNE
Trụ-sở : 201, đường Hồng-Thập-Tự
SAIGON
Giây nói : 22.298

HỒNG-THẬP-TỰ VIỆT-NAM CỘNG-HÒA
201, đường Hồng-Thập-Tự
SAIGON

VIET-NAM
*07.50
BƯU-CHÍNH
SC 3046

= 12 XII 62 = SAIGON =

Monsieur le Docteur Z.S. Hantchef
Directeur du Bureau Médico-Social
Ligue des Sociétés de la Croix-Rouge
17, Chemin des Crêts, Petit-Saconnex


AIR MAIL AIR MAIL AIR MAIL AIR
U. Schüle, Licross, B.P. 512 Saigon
HỘI HỒNG-THẬP-TỰ VIỆT-NAM CỘNG-HÒA
BƯU-CHÍNH
VIỆT-NAM CỘNG-HÒA
1đ
3đ
4đ
6đ
NGÀY PHÁT-HÀNH ĐẦU TIÊN 8-5-60
VIỆT-NAM BƯU-CHÍNH
1$50
VAN-THO NHAM-THIN
SAIGON
10-11-1952
VIET-NAM
10-11-1952
Anniversaire de Sa Majesté
ĐẠI Chef de l'Etat
Bảo-tuần đại-Khánh
Đức Quốc Trưởng BAO-ĐẠI
AVION
AIR MAIL
HỒNG THẬP TỰ
CROIX ROUGE
VIỆT-NAM
8-5-19


Ligue des Sociétés de la Croix-Rouge
201, Hong Thap Tu, Saigon/Vietnam
BY AIR MAIL
PAR AVION
HỒNG-THẬP-TỰ VIỆT-NAM CỘNG-HÒA
CROIX-ROUGE VIETNAMIENNE
HỘI HỒNG-THẬP-TỰ VIỆT-NAM CỘNG-HÒA
CROIX-ROUGE VIETNAMIENNE
VIETNAMESE RED CROSS
201, Hồng-Thập-Tự
SAIGON
HỘI HỒNG-THẬP-TỰ VIỆT-NAM CỘNG-HÒA
CROIX-ROUGE VIETNAMIENNE
VIETNAMESE RED CROSS
AVION
AIR MAIL
VIỆT-NAM
VIỆT-NAM CỘNG-HÒA
BƯU-CHÍNH
SAIGON
No 554
SAIGON
14-12
22-12
1958
VIETNAM
Dr. Z.S. Hantchef, Directeur
Bureau Médico-Social
Ligue des Sociétés de la Croix-Rouge
40, Rue du XXXI Décembre
GENÈVE (Suisse)
HỒNG-THẬP-TỰ VIỆT-NAM
VIỆT-NAM BƯU-CHÍNH
10-11-1952
HỒNG - THẬP - TỰ VIỆT-NAM
SAIGON R.P.
15-00
20-12
HỒNG-THẬP-TỰ VIỆT-NAM CỘNG-HÒA
CROIX-ROUGE VIETNAMIENNE
VIETNAM CỘNG HÒA
30đ
BY AIR MAIL
AÉRIENNE
HÀNG-KHÔNG BƯU-CHÍNH
Madame Jean de Preux
21 Grand Rue

Iraqi Red Crescent Society
General Headquarters
Baghdad

جمعية الهلال الاحمر العراقية
المركز العام
بغداد

Iraqi Red Crescent Society
General Headquarters
Baghdad

جمعية الهلال الاحمر العراقية
المركز العام
بغداد

Iraqi Red Crescent Society
General Headquarters
Baghdad

جمعية الهلال الاحمر العراقية
المركز العام
بغداد

Iraqi Red Crescent Society
General Headquarters
Baghdad

جمعية الهلال الاحمر العراقية
المركز العام
بغداد

Iraqi Red Crescent Society
General Headquarters
Baghdad

جمعية الهلال الاحمر العراقية
المركز العام
بغداد

Iraqi Red Crescent Society
General Headquarters
Baghdad

جمعية الهلال الاحمر العراقية
المركز العام
بغداد

Iraqi Red Crescent Society
General Headquarters
Baghdad

جمعية الهلال الاحمر العراقية
المركز العام
بغداد

Dr. Z.S. Hantchef
Director,
Medico-Social Bureau
League of Red Cross Societies
Geneva
Switzerland

البريد الجوي
AIR MAIL

silver jubilee of red crescent festival 1957
FIRST DAY OF ISSUE

S. A. M. سام

IRAQI RED CRESCENT SOCIETY
GENERAL HEADQUARTERS
BAGHDAD

جمعية الهلال الاحمر العراقية
المركز العام
بغداد

مطبوعات Printed Matter

Dr. 2. S. Hantchef
Director
Medico-Social Bureau
40, Rue du 31 Decembre

GENEVA
Switzerland

V/L. du 25-10-58
du C.R. de l'Irak
n/no 10990

بغداد
BAGHDAD
No. 533

EXEMPT DE DROITS
GENEVE DOUANE

Iraqi Red Crescent Society
GENERAL HEADQUARTERS
AL-MANSOUR-BAGHDAD

جمعية الهلال الاحمر العراقية
المركز العام
المنصور – بغداد

IRAQI RED CRESCENT SOCIETY
GENERAL HEADQUARTERS
BAGHDAD

جمعية الهلال الاحمر العراقية
المركز العام
بغداد

(مناسبة مرور (١٠٠) عام على تاسيس الهلال والصليب الاحمر)

Dr. 2. S. Hantchef,
League of Red Cross Societies
Petit-Sa

1863 1963

ÍSLAND

BARNASPÍTALI

REYKJALUNDUR

SLYSAVARNIR

ELLIHEIMILI

REYKJAVIK

Lt. Gen F. Daubenton, C.B.E., M.D., D.P.H.

League of Red Cross
Petit-Saconnex
Geneva,
Switzerla

League of Red Cross Societies

1211 Geneva 19
Geneva.

ÖLDUGÖTU 4
SÍMI 14658 — PÓSTHÓLF 872

MAGEN DAVID ADOM IN ISRAEL • EXECUTIVE COMMITTEE

מגן דוד אדום בישראל • הועד הפועל

TEL-AVIV, HAKIRYA, P.O.B. 35

BY AIR MAIL
PAR AVION


MAGEN DAVID ADOM
מגן דוד אדום
שקל שקל שקל
AVION
0.55
ISRAEL
PAR AVION
0.25
ISRAEL
0.15
ISRAEL
0.15
ISRAEL
Mr & Mme Z. Hautchef
38 Tranchées
1206 Geneva


מגן דוד אדום בישראל
Mr. G. Guldiman
160
ישראל
support RED CROSS
appeal for
WORLD REFUGEES
BA'LE ATHA CLIATH
15 JAN 1960
support RED CROSS
appeal for
WORLD REFUGEES
éire
ARTHUR GUINNESS
The World Refugee Fund,
"Red Cross Postal Message Scheme"
Comité/ international
de la Croix-Rouge
Palais du Conseil Cénéral,
Geneva, Switzerland.
written in
German
OPENED BY CENSOR
220
EXAMINER 4450


INTERNATIONAL
RED CROSS
AN CHROIS DHEARG 1863-1963
ÉIRE 1/3
BAILE ÁTHA CLIATH
CORCAIGH
19-XII
1960
POST EARLY
BAILE ÁTHA CLIATH
6 30PM
15 DEC
1955
POST EARLY
CHRISTMAS
Termonfeckin
3 août
Dear Doc,
Je vous écris du fond d'un de ces fauteuils (où je n'ai guère le temps de me prélasser, je vous l'assure) –
Désolé pour vos timbres, mais rien de pareil n'a été prévu, et l'on me dit même qu'il n'y a jamais eu de timbres CR en Irlande
Photograph by G. A. Duncan, Dublin
Irish Countrywomen's Association,
An Grianan, Termonfeckin.
PRINTED IN IRELAND
Dr Z.S. Hantchef
Ligue des Croix-Rouges
26, av. Beau-Séjour
Genève
SWITZER
support RED CROSS
support RED CROSS
support RED CROSS
support RED CROSS
support RED CROSS
support RED CROSS
support RED CROSS
Irlande
Attention
Appel CR. pour les Réfugiés 1960
Série complète
de 33 enveloppes
émises par les 33 Bureaux
de poste habilités (avec
l'oblitération : CR/Refugiés)
payé 25 f.
ené Morard
Vidollet
isse.



HAPPY NEW YEAR HAPPY NEW YEAR HAPPY NEW YEAR

AMERICAN RED CROSS

MERRY CHRISTMAS MERRY CHRISTMAS MERRY CHRISTMAS

THIS SPACE CAN BE USED FOR A WRITTEN MESSAGE, USING ONE-CENT STAMP

THE THAYER PUBLISHING CO. DENVER COLO.

U.S. POSTAGE 5 CENTS 5 TWO CENTS

Joseph Vimmer

Rue Teveste 5.

Paris

France

Geope

Thanks

Bonn Jour

Bitters


PAR AVION
TORONTO ONTARIO
AUG 7
3 PM
1952
CANADA
4¢
CANADA
XVIII INTERNATIONAL
RED CROSS CONFERENCE
Herrn
Dr. Partmann
Spiegel bei Bern
Switzerland


PAR AVION
BY AIRMAIL
PAR AVION
MONTREAL
9 PM
5 XII
1967
The Canadian Red Cross Society
NATIONAL HEADQUARTERS
95 WELLESLEY ST. EAST TORONTO 5
CANADA
OTTAWA, ONTARIO
10 AM
JUL 26
1952
CANADA
4¢
CANADA
DAY OF ISSUE
JOUR D' ÉMISSION
Monsieur le Dr Z.S. Hantchef
15, rue Henri Mussard
GENEVA
Switzerland
(Europe)
CANADA
1¢
XVIIIth International Red Cross Conference
JULY 23, TO AUGUST 9, 1952 - TORONTO, CANADA


SPECIAL DELIVERY EXPRESS
BY AIR MAIL
PAR AVION
PAR AVION
VIA
MONTREAL
9 PM
5 XII
1967
CANADA
4c
CANADA
AUG 27
1952
Monsieur Jean Duckert
Assurances "La Genevoise"
rue du Stand
Genève
SUISSE
VIA AIR MAIL
CORREO AEREO
PAR AVION


SPECIAL DELIVERY
EXPRÈS
BY AIR MAIL
PAR AVION
PAR AVION
The Canadian Red Cross Society
TORONTO 5
MONTREAL
9 PM
5 XII
1967
CANADA
POST CARD
Message May Be Written On This Side
Address Only
XVIII INTERNATIONAL
RED CROSS CONFERENCE
JUL 28
1952
ONTARIO
CANADA
Monsieur Roger
Foehr
5, rue Edouard
Racine
GENEVA
Switzerland
(Europe)
Copyrighted. Toronto, Canada
1909 - 1959


SPECIAL DELIVERY
EXPRES
BY AIR MAIL
PAR AVION
PAR AVION
The Canadian Red Cross Society
NATIONAL HEADQUARTERS
95 WELLESLEY
TORONTO 5
MONTREAL
9 PM
5 XII
1967
CANADA
TORONTO ONTARIO
DEC 3
1959
CANADA
MAIL
FOR CHRISTM
CANADA
Dr. Z.S. Hantchef,
Director,
Medico-Social Bureau,
League of Red Cross Societies,
17 chemin des Crets,
Petit-Saconnex,
GENEVA, Switzerland


The Canadian Red Cross Society
TORONTO 5
SPECIAL DELIVERY
EXPRES
BY AIR MAIL
PAR AVION
TORONTO ONTARIO
DEC. 18
CANADA 10¢
15¢
CANADA
Secretary General,
League of Red Cross Societies
17 Chemin des Cretes,
Petit-Saconnex,
Geneva, Switzerland.
PAR AVION
VIA AIR MAIL
CORREO AEREO



After 5 days return to
A Santter
334 N Yale
WICHITA, KANSAS.

UNITED STATES POSTAGE 2 CENTS

WICHITA SEP 1 4 PM

Madame Rachel Odier
4 Boulevard Helvetique
Suizerland Genève

2

Oise 4
France
Switzerland

~~complète~~
de
France

Obsdsi
4 Ct M.R.P.



Matédas
464 Lt. M.R.C.
138 Infantry
A. R. C.
A. E. F.
EXAMINED by 12 No.
PASSED BY
A.E.F. PASSED BY BASE CENSOR
Obradoi
464 Lt. M.R.C.

D.A. - 46

U.S. ARMY AUG 16 7 PM POSTAL SERVICE 1919

Officers Mail

Madame Héléta Nolicdirh
Oise
France
Switzerland

Hôtel complète de France


RIVERSIDE CHURCH located on Riverside Drive at 122nd and 123rd Sts. This is the beautiful church that John D. Rockefeller, Jr. made possible. Its seating capacity is 2500. The carillon of bells is the largest in the world, and was presented in memory of Laura Spelman Rockefeller.
GRAND CENT. ANNEX, N.Y. NOV 21 1 PM 1932
RED CROSS
+
CARD
-JOIN-
Mlle P. Laplace
Russin
Geneva
Switzerland

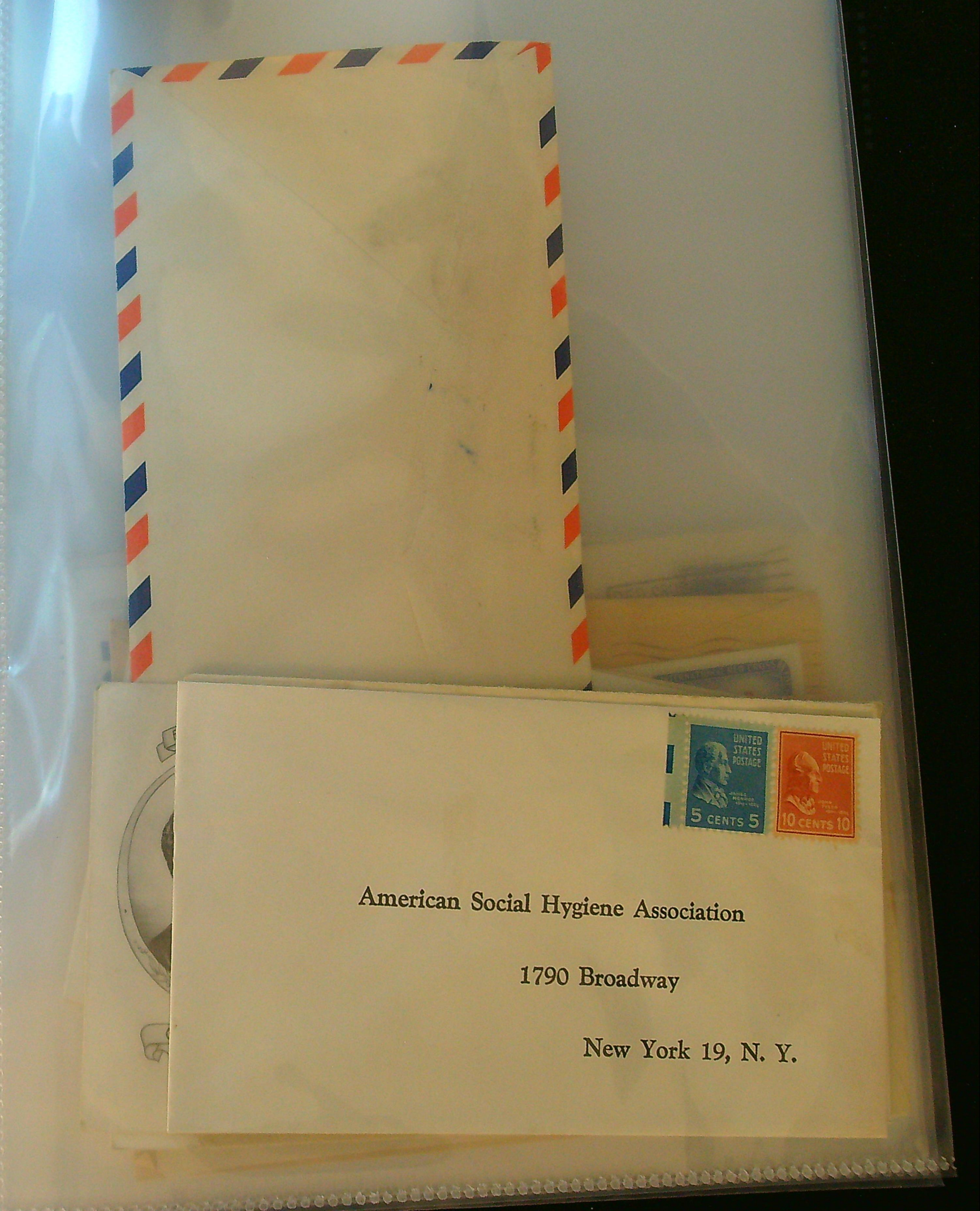
UNITED STATES POSTAGE
5 CENTS 5
UNITED STATES POSTAGE
10 CENTS 10
American Social Hygiene Association
1790 Broadway
New York 19, N. Y.



FIRST DAY OF ISSUE



CLARA BARTON

OXFORD
SEP 7
9-AM
1948
MASS.

UNITED STATES POSTAGE
FIRST DAY OF ISSUE
CLARA BARTON

Max Neubert
Schiefbahn b.
Krefeld
GERMANY


ORIGINAL RED CROSS ARM BAND
HENRI DUNANT FOUNDER
Official
ADA
71st REGIMENT ARMORY
FIRST DAY COVER
Mailed from NATIONAL POSTAGE STAMP SHOW
Honoring the
INTERNATIONAL RED CROSS
FOUNDED IN GENEVA-SWITZERLAND
Art Craft
NEW YORK
NOV 21
9-AM
1952
N. Y.
HONORING THE INTERNATIONAL RED CROSS FOUNDED 1863
UNITED STATES POSTAGE
3¢
A.S.D.A. NATIONAL POSTAGE
STAMP SHOW STATION
Ste PHILATÉLIQUE
RED CROSS

American Red Cross
National Headquarters

URTIS PUBLISHING COMPANY
INDEPENDENCE SQUARE
...IA · PENNSYLVANIA

PHILADELPHIA, PA.
NOV 13
7:30 PM

RED CROSS
ROLL CALL
JOIN

CHAMPION OF LIBERTY CHAMPION OF LIBERTY

First Day of Issue

VIA AIR MAIL

PHOTO OF ORIGINAL RED CROSS ARM BAND FIRST USED IN WAR BETWEEN DENMARK AND PRUSSIA 1864

HENRI DUNANT
FOUNDER

Honoring the
INTERNATIONAL RED CROSS
FOUNDED IN GENEVA, SWITZERLAND

NEW YORK
NOV 21
9:00 AM
1952
N. Y.

FIRST DAY OF ISSUE
A.S.D.A. NATIONAL POSTAGE
STAMP SHOW STATION

Switzerland.

Mr. Gaudenz Müller
Bern 1.
Winkelriedstrasse 69. Schweiz

American Red Cross
National Headquarters

EXAMINER 6135

URTIS PUBLISHING COMPANY
INDEPENDENCE SQUARE
LADELPHIA · PENNSYLVANIA

PHILADELPHIA, PA.
NOV 13
7:30 PM
1940

RED CROSS
+
ROLL CA
JOIN

Lt. Coll P. T. Martin
Villa Belle Rose
42 Bd. de Mont
Boron, Nice, France

10

Switzerland

attn: Mr. Robert N. Clark

American Red Cross
National Headquarters
Washington, [illegible]





Miss R. E. Carr
4029 Fort Blvd
Apt 2
El Paso, Texas







World Health Organization
Palais des Nations
Geneva,
Switzerland

Attn: Mr. Robert N. Clark

American Red Cross
National Headquarters
Washington 6
D. C.



NEW YORK 1, N.Y.
10:00 PM
20 DEC
1963

M. le Dr. J. S. Hantchef
Directeur Bureau Medico Social
de la Ligue des Sociétés
de la Croix-Rouge
38, Bd des Tranchées
Geneva, Switzerland

PRINTED MATTER

Switzerland


8¢
U.S. POSTAGE 8¢
The Gift of Self
USA
18c
American Red Cross
1881-1981
American Red Cross
WASHINGTON, DC
MAY
1
1981
20013
FIRST DAY OF ISSUE
Official Centennial Cover



New York.

Switzerland

BOSTON, MASS. 32
MAR 15
5-PM
55

Madame

BACK BAY

U.S. POSTAGE 8¢

SERVICE ABOVE SELF 1955

Z.S. HANTCHEF-Mussard
38, Bd. des Tranchées
GENEVA

Switzerland

de la Croix

Genève, - Suisse -

Switzerland

Europe


FRED G. SIGERIST
25 Bridge Road
Kentfield (Marin Co.) California
1¢ U.S.POSTAGE
1¢ U.S.POSTAGE
U.S. POSTAGE 3¢
LIBERTY
U.S. POSTAGE 3¢
LIBERTY
RED CROSS
ROLL CALL
-JOIN
FOR DEFENSE
POSTAGE 3 CENTS
William Kleinberg
3028 Carter
Detroit-Mich. U.S.A.
Au
Comité International
de la Croix-Rouge,
Genève,
- Suisse -
Switzerland
-10
Europe -
1.-

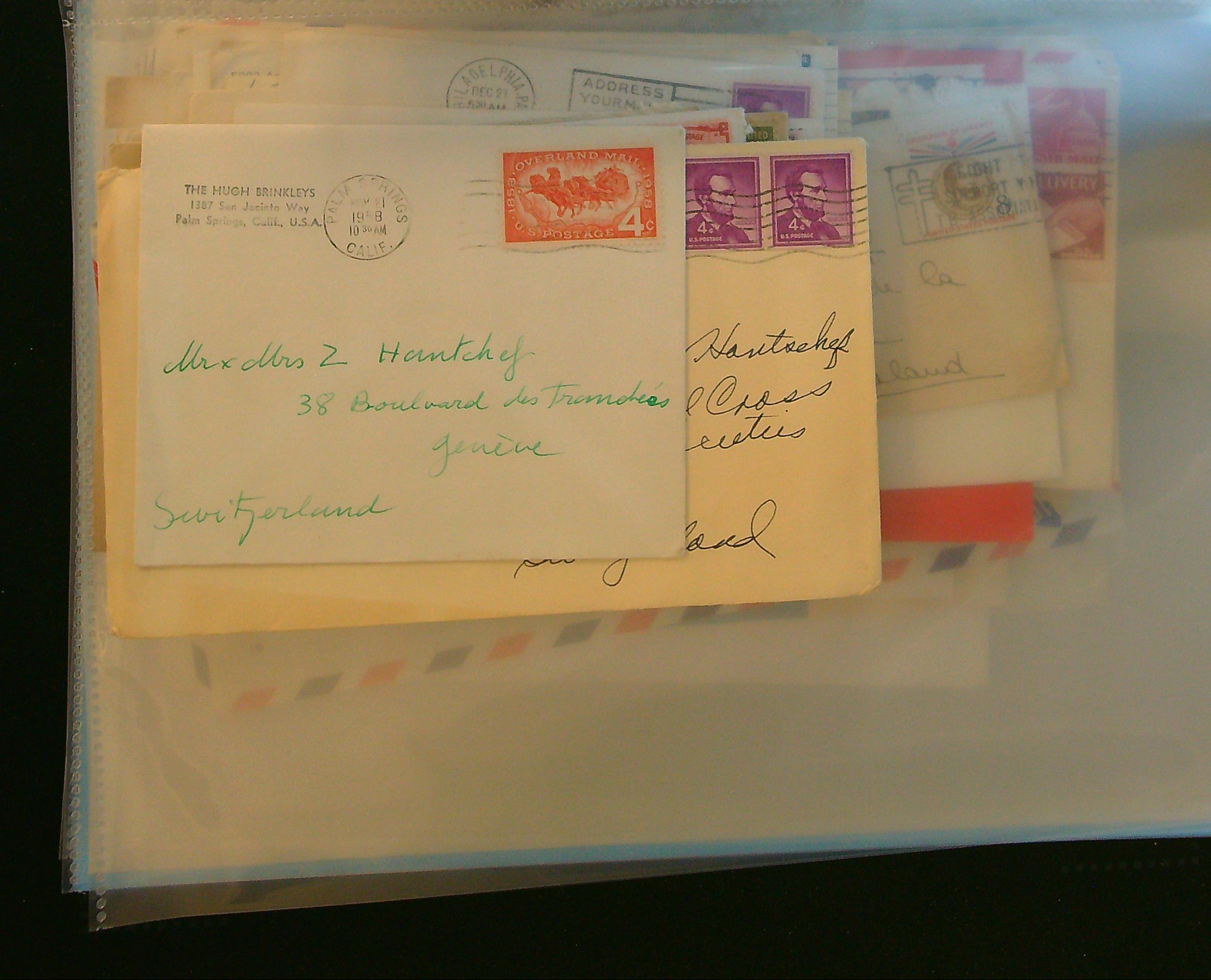
THE HUGH BRINKLEYS
1387 San Jacinto Way
Palm Springs, Calif., U.S.A.
PALM SPRINGS
NOV 21
1958
10 30 AM
CALIF.
OVERLAND MAIL 1858 1958
U.S. POSTAGE 4c
Mr & Mrs Z Hantchef
38 Boulevard des Tranchées
Genève
Switzerland
4c U.S. POSTAGE
4c U.S. POSTAGE
PHILADELPHIA PA
DEC 21
ADDRESS YOUR


PHILADELPHIA, PA.
DEC 21
5:30 AM
ADDRESS
YOUR MAIL
PHILADELPHIA, PA.
DEC 6
9-PM
1959
UNITED STATES POSTAGE
4¢
4¢
Madame
Nicole Tanchey-Mussard,
Bd. des Tranchées, 38.
Geneva
Switzerland
CHAMPION OF LIBERTY
FLIGHT
SUPPORT
8¢
AIR MAIL
DELIVERY


Mirta Aurora
916 East 4th
Kansas City
Laise
400 Calle de Anza
BERKELEY
DEC 1
7 30PM
1958
CHAMPION OF LIBERTY
FLIGHT
SUPPORT
TB
UNITED STATES POSTAGE
Dr. Zarco Hatchef
Ligue des Sociétés de la
Croix Rouge
Geneva, Switzerland
Switzerland



NEW YORK 1, N.Y.
WASHINGTON, 30
NOV 22
1030 PM
1958
D.C.
CHAMPION OF LIBERTY
25th
UNITED STATES POSTAGE
US
AIR
MAIL
INTERNATIONAL COOPERATION ADMINISTRATION
OFFICIAL BUSINESS
Madame L. Hautchef
38 Tranchées
Genève
Switzerland

SOCIÉTÉ JAPONAISE
DE LA
CROIX-ROUGE

Tokyo

SERVICE DES PRISONNIERS DE GUERRE

Comité International de la Croix-Rouge
Agence internationale des Prisonniers
de Guerre

Genève
(Suisse)

E S
F A M^to B
№ Xg 928

Sce DES PRISONNIERS DE GUERRE

TOKIO
1. 7. 16
JAPAN

5.7.1

ジュネーヴ行



Mr. C. Umer
Transit Postfach 189.
Berne.
Switzerland.





Mr. J. Muller.



VIA SIBERIA

2.-





Mr. C. Ulmer
Transit Postfach 189.
Berne.
Switzerland.

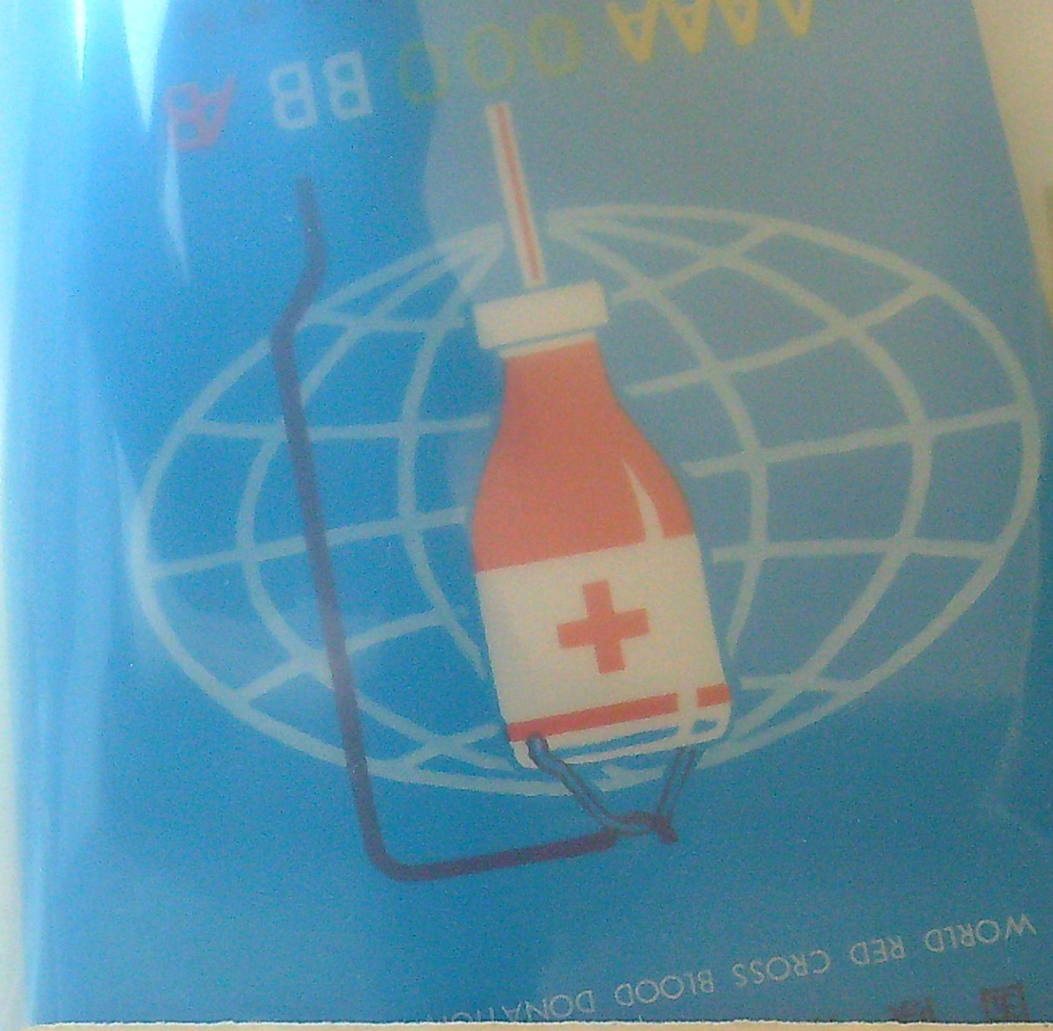



Mr. J. Muller.
Schenker A.G.
Kochergasse 4
Bern.
Swiss



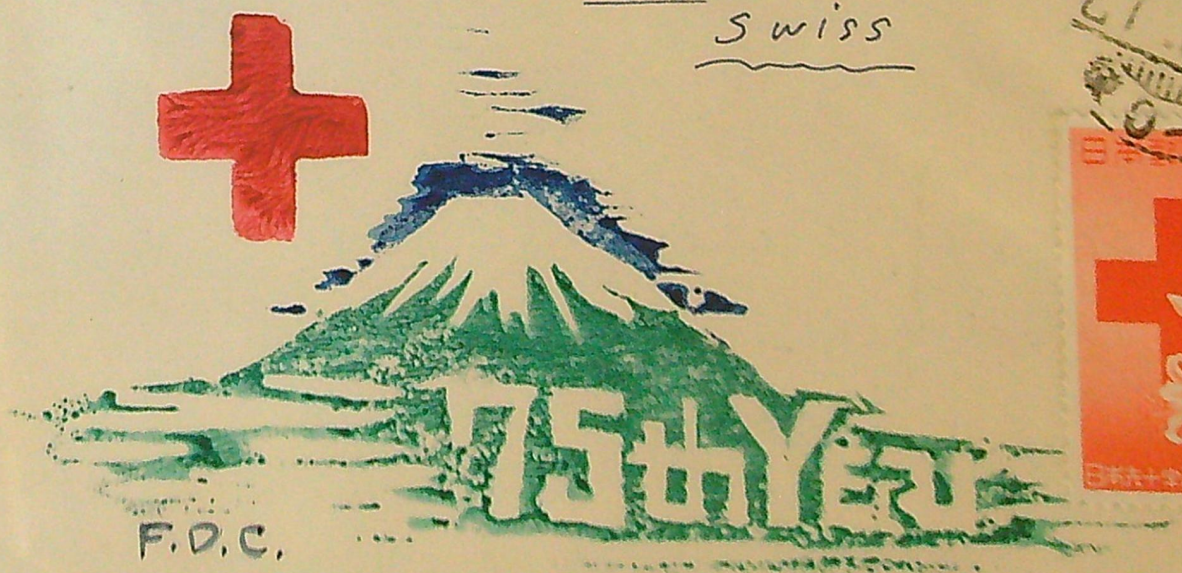



PAR AVION
航空郵便

Berne, Switzerland

赤十字思想誕生百年

国際赤十字献血年

WORLD RED CROSS BLOOD DONATION YEAR

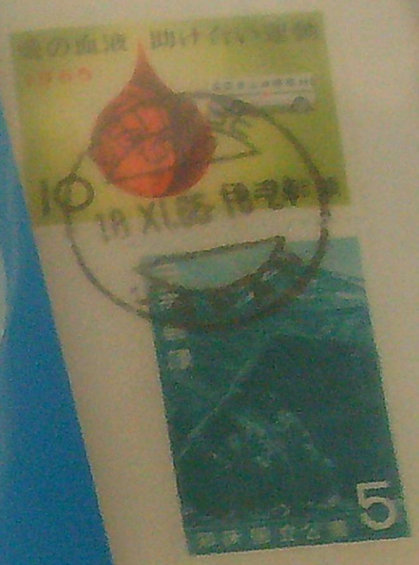



RST DAY OF ISSUE Registered
JUNE. 24, 1959

R OSAKA
No. 4566

日本郵便 1959 10

日本郵便 1959 10

OSAKA
10-12
JAPAN

赤十字思想誕生百年記念
34. 6. 24
大阪

PAR AVION
航空郵便

Messrs. Schenker Ltd.,
Kochergasse 4,
Berne, Switzerland

十字思想誕生百年

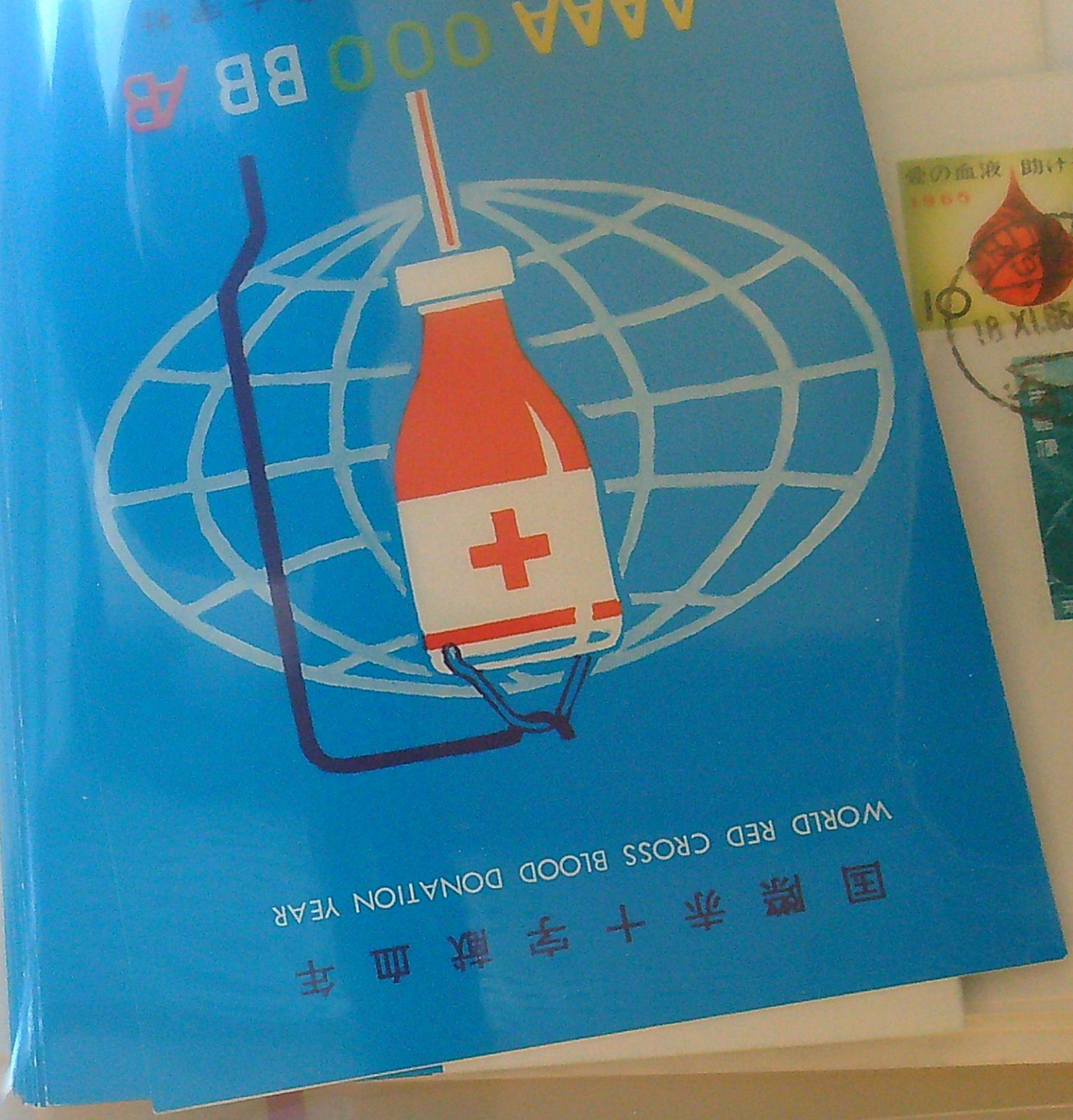



赤十字百年記念
RED CROSS CENTENARY



FIRST DAY OF ISSUE : MAY 8 1963



Comité International de la Croix-Rouge
Agence Internationale des prisonniers de Guerre,
Genève
(Suisse)

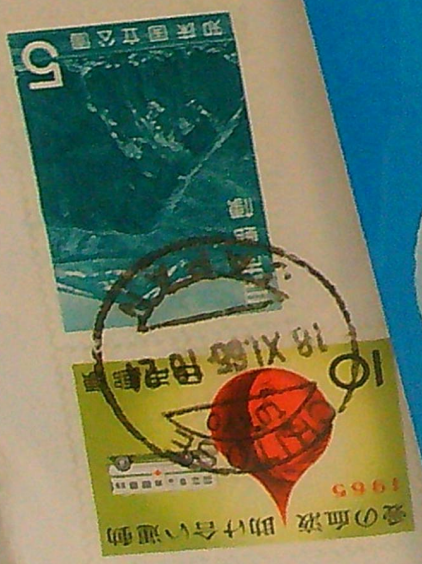

SOCIÉTÉ JAPONAISE
DE LA
CROIX-ROUGE

Tokyo

SERVICE DES PRISONNIERS DE GUERRE

瑞西國ジュネーヴ行

Comité International de la Croix-Rouge

Agence Internationale des prisonniers de guerre,

G e n è v e.

(Suisse)

Fumio Shigeto
Hiroshima Red Cross Hospital
Senda-machi, Hiroshima-City



SOCIETE DE LA CROIX-ROUGE DU JAPON

5 PARC SHIBA, TOKIO

航空便

Mr. J. Meurent
Special Assistant to the Secretary General
League of Red Cross Societies
Petit-Saconnex
Geneva, Switzerland

PAR AVION

スイス赤十字本部

SWITZERLAND


PAR AVION
AIR MAIL
Monsieur
21. rue des
(Suisse) – Ge
KIRIBATI
10c
KIRIBATI
35c
PAR AVION
EUROPE
SWITZERLAND
Faire Dr. Z. Hautchef
Ligue des Sociétés de la
Croix-Rouge / Case postale 276
CH-1211-GENEVE 19
ANNIVERSAIRE DE LA CROIX ROUGE LAO


La Croix-
Rouge
LA CROIX ROUGE LAO
VIENTIANE
AIR MAIL
AVION
AIR MAIL
AVION
Molly sur ce T.P. à Vientiane (Laos)
PAR AVION
ROYAUME DU LAOS
POSTES
UNION FRANÇAISE
UNION POSTALE UNIVERSELLE 13 MAI 1952
0$80
UNION FRANÇAISE-ROYAUME DU LAOS
Monsieur Guignet
21. rue des Confessions
(Suisse) — Genève


BY AIR MAIL
FLUGPOST PAR AVION
ROYAUME DU LAOS
960
120
900
100
UNION FRANCAISE ROYAUME DU LAOS
15c
12 -12
LAOS
R N° 30
CROIX-ROUGE SUISSE
SWISS RED CROSS
CRUZ ROJA SUIZA
Monsieur J.Vittani
Supply Officer
Ligue des Sociétés de La Croix-Rouge
Genève
Suisse/Europe
12 -12
LAOS
10 = 380
BY AIR



2nd

Mr + Mrs Z. Hautschef,
38 Bld des Tranchees
Geneva
Switzerland

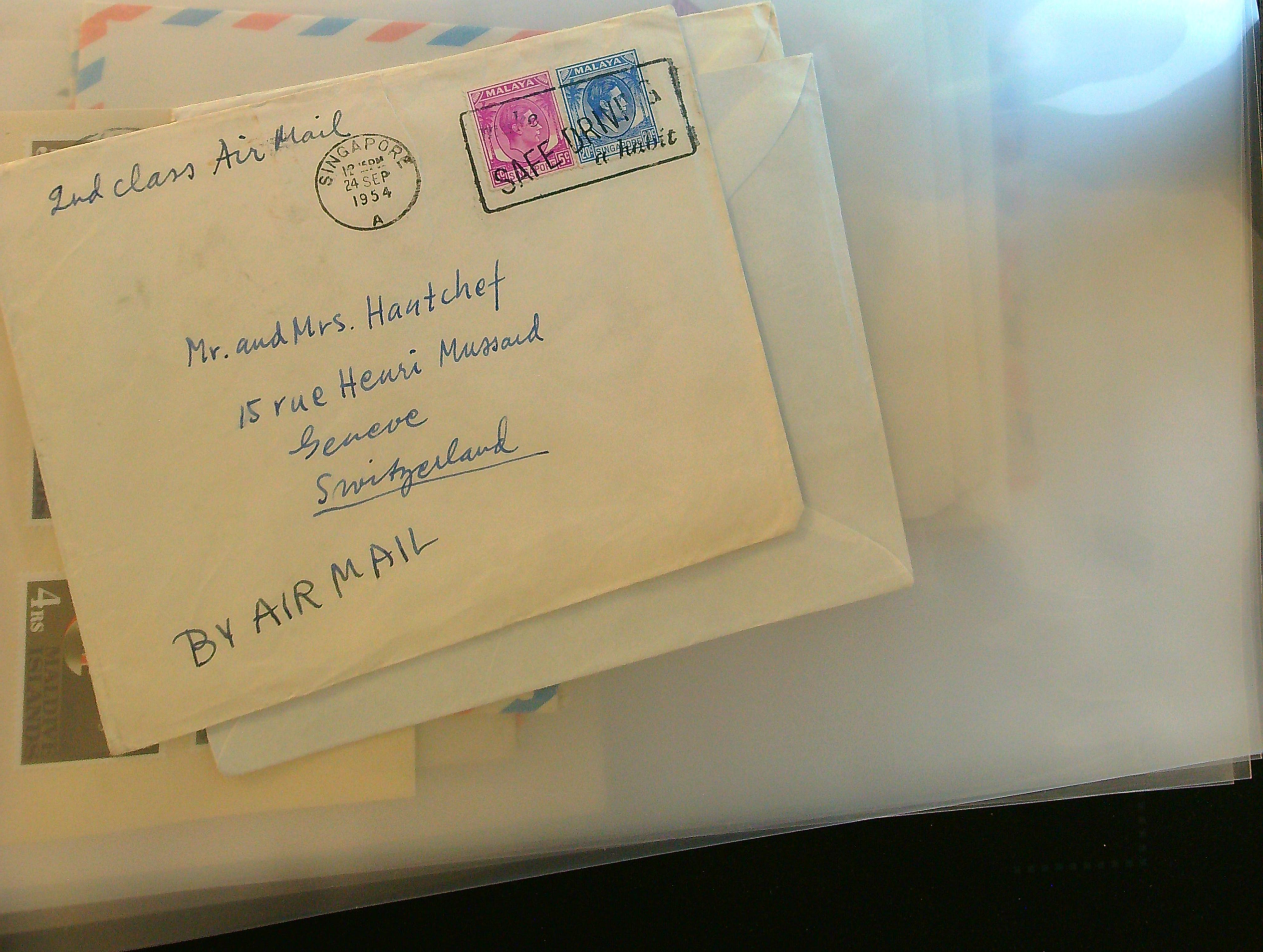
2nd class Air Mail
SINGAPORE
12 15PM
24 SEP
1954
A
MALAYA
SAFE DRIVE
a habit
Mr. and Mrs. Hautchef
15 rue Henri Mussard
Geneve
Switzerland
BY AIR MAIL
4 RS
MALDIVE ISLANDS





FIRST DAY COVER
Red Cross Centenary
1863 - 1963





15 OCT 1963

15 OCT 1963








MONGOLIA
МОНГОЛ ШУУДАН
50
30
М.У.З.Н
МОНГОЛ ШУУДАН
MONGOLIA
М·У·З·Н
МОНГОЛ ШУУДАН
20



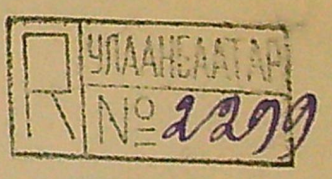

GENEVA

Z. S. Hantchef, M. D, D. P.H.
Director
Médico Social Bureau
Petit Saconnex Switzerland.



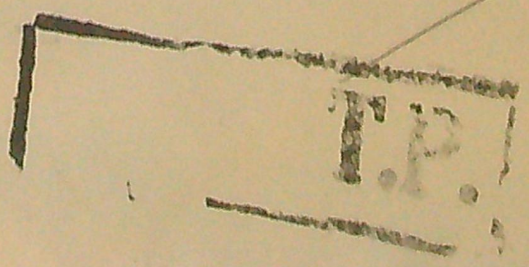

Rid Cross Society of the
Mongolian Ulan Bator


ONGOLIA
AL·RED·CROSS.
MONGOLIA
MONGOLIA
MONGOLIA
MONGOLIA
MONGOLIA


50P
नेपाल
"To render service to the suffering and helpless human beings, without caring for one's own pain and pleasure, is the very definition of human life."
HONOURING
G.P.O.
Oct 13
1966
NEPAL




MONGOLIA
60
МОНГОЛ
ШУУДАН


MONGOLIA
THE·CENTENNIAL·RED·CROSS·
30
МОНГОЛ
ШУУДАН

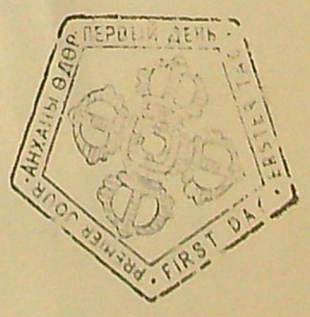
FIRST DAY
ПЕРВЫЙ ДЕНЬ

By-

FIRST DAY COVER

नेपाल

"To render service to the suffering and helpless human beings without caring for one's pain and pleasure is the very definition of human life"

H M King Mahendra

RED CROSS

नेपाल

"To render service to the suffering and helpless human beings, without caring for one's own pain and pleasure, is the very definition of human life."

50P. NEPAL POSTAGE 50P.

G. P. O.
Oct 1-3
1966
NEPAL

HONOURING

50P.

Nepal.

Pakistan Red Cross Society

PAKISTAN POSTAGE 2 ANNAS CENTENARY OF AN IDEA 1859 ★ 1959

PAKISTAN POSTAGE 2 ANNAS CENTENARY OF AN IDEA 1859 ★ 1959

PAKISTAN POSTAGE 10 ANNAS CENTENARY OF AN IDEA 1859 ★ 1959

PAR AVION

The Directo,
Medico-Social Bureau,
League of Red Cross Societies
17 Chemin des Crets - Petit-Saconnex
Geneva (Switzerland)

NATIONAL HEADQUARTERS:
KARACHI-4.

FIRST DAY OF ISSUE
19-11-1959



CENTENARY OF
THE RED CROSS IDEA
1859 - 1959

PAKISTAN POSTAGE 2 ANNAS
CENTENARY OF AN IDEA
1859 ★ 1959

PAKISTAN POSTAGE 10 ANNAS
CENTENARY OF AN IDEA
1859 ★ 1959

PHILATELIC BUREAU KARACHI
19 NOV 59
FIRST DAY

RED CROSS
CENTENARY
1863-1963



June 25, 1963

FIRST DAY COVER

PAKISTAN POST OFFICE

40 PAISA POSTAGE
CENTENARY
OF THE
RED CROSS
پاکستان
پاکستان
1863-1963
PAKISTAN

PHILATELIC BUREAU
25 JUN 63
KARACHI

FIRST DAY


KARACHI CANTT
40 PAISA POSTAGE
CENTENARY
OF THE
RED CROSS
PAKISTAN
R.1
POSTAGE
10 PAISA
25 PAISA
Hantchef
Social Service Bureau
Red Cross Societies
onnex
AND


Social Service Bureau
Red Cross Societies
onnex

ND

BY AIR MAIL
PAR AVION

2nd Class Mail

PAKISTAN پاکستان 10 PAISA POSTAGE

PAKISTAN پاکستان 25 PAISA POSTAGE

Dr. Z.S. Hantchef
Director
Health & Social Service Bureau
League of Red Cross Societies
Petit Saconnex
Geneva
SWITZERLAND

PAKISTAN پاکستان 50 PAISA POSTAGE


PAPUA NEW GUINEA
35
PAPUA NEW GUINEA
Dr Kingsley Seevaratnam
Regional Officer for Asia and Pacific
League of Red Cross Societies
Case Postale 276
1211 Geneva 19
SWITZERLAND
PHILIPPINES
20¢
PHILIPPINE NATIONAL
1905 - Fifty Years of
eau
ross Societies
XXXI-Decembre
, SWITZERLAND


PHILIPPINES
PHILIPPINES
PHILIPPINES
PHILIPPINES
AUG
26


BLOOD DONOR
It Makes You Feel Good!
Call Tel. Nos. 52932 or 55114 for RED CROSS BLOOD DONOR SERVICE
We will fetch you and take you back.
BE A BLO


FIRST DAY OF ISSUE
Commemorating
GOLDEN JUBILEE
PHILIPPINE NATIONAL RED CROSS
1905 - Fifty Years of Service - 1955
PHILIPPINE NATIONAL RED CROSS
1905 1955
50 YEARS OF SERVICE
PHILIPPINES
5¢
PHILIPPINES
20¢
AUG 30
FIRST DAY OF ISSUE
1956
PHILIPPINES
Dr. Z.S. Hantchef
Director
Medico-Social Bureau
League of Red Cross Societies
40, rue du XXXI-Decembre
Geneva, SWITZERLAND

THE PHILIPPINE NATIONAL RED CROSS
NATIONAL HEADQUARTERS
P. O. BOX 280
MANILA, PHILIPPINES







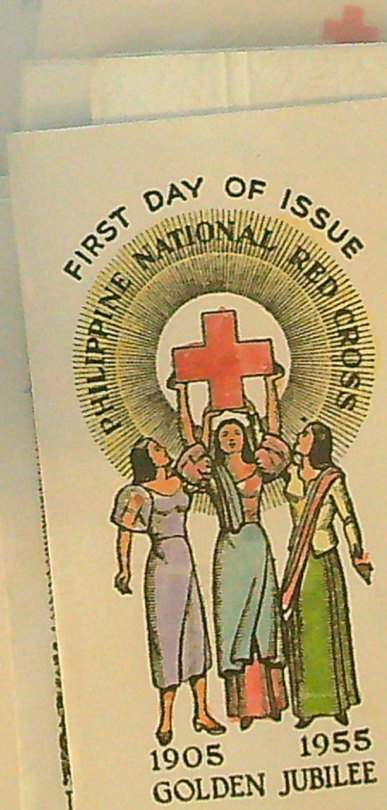
FIRST DAY OF ISSUE
PHILIPPINE NATIONAL RED CROSS
1905 1955
GOLDEN JUBILEE


PHILIPPINE NATIONAL RED CROSS
1905 1955
50 YEARS OF SERVICE


MANILA
AUG 30
FIRST DAY OF ISSUE
1956
PHILIPPINES
PHILIPPINES
5¢
1905 FIFTY YEARS OF RED CROSS SERVICE 1955
PHILIPPINES
20¢
1905 FIFTY YEARS OF RED CROSS SERVICE 1955


FIRST DAY OF ISSUE
PHILIPPINE NATIONAL RED CROSS
1905 1955
GOLDEN JUBILEE


PHILIPPINES
20¢
PHILIPPINES
5¢
MANILA
AUG 30
FIRST DAY OF ISSUE
1956
PHILIPPINES


PHILIPPINE NATIONAL RED CROSS
1905 1955
50 YEARS OF SERVICE

SOUVENIR ALBUM

First Day of Issue

Commemorating the

50TH YEAR OF RED CROSS
SERVICE IN THE PHILIPPINES

PHILIPPINES

SWITZERLAND

PHILIPPINE NATIONAL RED CROSS

MANILA
AUG
26
1960
PHILIPPINES

PHILIPPINES
30¢

BE A BLOOD DONOR
It Makes You Feel Good!
Call Tel. Nos. 52932 or 55114 for RED CROSS BLOOD DONOR SERVICE
We will fetch you and take you back.

Call Tel. Nos. 52932 or 55114 for
RED CROSS BLOOD DONOR SERVICE
We will fetch you and take you back

FIRST DAY OF ISSUE

Commemorating the

PHILIPPINE NATIONAL
RED CROSS

25th ANNIVERSARY

As an Independent
National Society
1947 1972



1863 CENTENARY 1963

100 TAONG PAGLILINGKOD
ONE HUNDRED YEARS OF SERVICE



70¢
PHILIPPINES
POST CARD
Dr. 2. S. HANTCHEF
38, Tranchees
GENEVE
SWITZERLAND
See you soon
in Manila ...
and of course
you'll fly, HERE
with us.
AIR FRANCE
ALITALIA
LUFHANSA
TAI
PHILIPPINE EDUCATION CO., INC., MANILA, PHILIPPINES
SECOND ANNIVERSARY
OF THE GREATER EAST ASIA WAR
DECEMBER 8, 1943
ITDLMSA
12-8-43
IKALAWANG TAON NG DIGMAAN NG
LALONG MALAKING SILANGANG ASIA
12-8-1943
FLOOD ISSUE 1943 BAHÂ
BAHA
1943
20
12
21
DEC.
8
1943
Mr. Edwin Grossmann
104 Escolta, Manila


Dr. and Mrs. R.Y.Atienza
1410 Taft Avenue, Manila
WORLD SAFETY
70¢
AIR MAIL
PHILIPPINES
POST CARD
See you soon in Manila ... and of course you'll fly HERE with us!
AIR FRANCE
ALITALIA
LUFHANSA
TAI
Dr. Z. S. HANTCHEF
38, Tranchées
GENEVE
SWITZERLAND
PHILIPPINE EDUCATION CO., INC., MANILA, PHILIPPINES
GENUINE CURTEICH CHICAGO "C.T. PHOTO-COLORIT" POST CARD (REG. U.S. PAT. OFF.)
Air Mail
10
10

SOCIEDADE PORTUGUEZA DA CRUZ VERMELHA

PORTE FRANCO

BILHETE POSTAL

A' Sociedade Portugueza da Cruz Vermelha

Terreiro do Paço

Lisboa

D'este lado só se escreve a direcção.

150

CRUZ VERMELHA PORTUGUÊSA

LISBOA
TELEF. 24444

SERVIÇO DE PRISIONEIROS DE GUERRA

267541

AVION





Suisse

Comité International

de la Croix Rouge

GENÈVE

CRUZ
VERMELHA
PORTUGUÊSA

LISBOA
TELEF. 24444

SERVIÇO
DE
PRISIONEIROS
DE
GUERRA

267541

AVION





Suisse

Comité International

de la Croix Rouge

GENÈVE

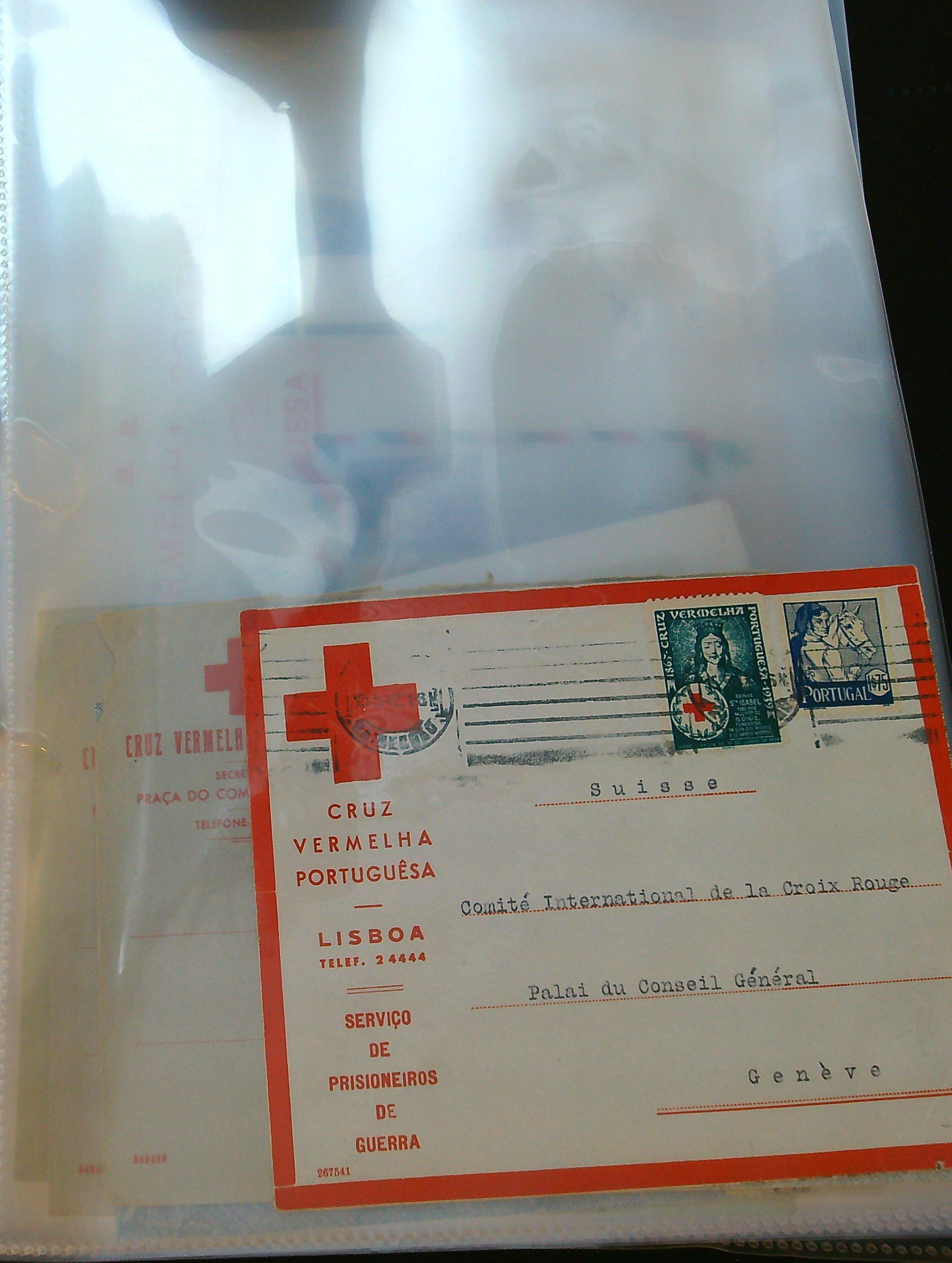
CRUZ VERMELHA
PORTUGUESA
1867 - CRUZ VERMELHA PORTUGUESA - 1939
PORTUGAL
CRUZ
VERMELHA
PORTUGUÊSA
LISBOA
TELEF. 24444
SERVIÇO
DE
PRISIONEIROS
DE
GUERRA
267541
Suisse
Comité International de la Croix Rouge
Palai du Conseil Général
Genève

CRUZ VERMELHA PORTUGUESA

SECRETARIA

PRAÇA DO COMÉRCIO — LISBOA

TELEFONE : 2 4444

Suisse

Comité International

de la Croix- Rouge

Genève

612429

S. R.

RMFIHA PORTUGUESA




S. R.
PORTUGUESA
LISBOA
BRASIL MDLXXI MCMLXXI
PORTVGAL
(Suisse)
S. R.
LISBOA
CRUZ VERMELHA PORTUGUESA
JOGOS OLIMPICOS TOQUIO 1964
PORTUGAL 1.00
JOGOS OLIMPICOS TOQUIO 1964
PORTUGAL 1.00
Dr. Z. S. Hantschef
Ligue des Sociétés de la
Croix-Rouge
40, Rue 31 Decembre
Genève
Suisse

CROIX-ROUGE
DE LA
RÉPUBLIQUE POPULAIRE ROUMAINE
RADA BISERICA AMZEI Nr. 29

e la Ligue des Sociétés
Rouge
NEVE
SUISSE

Bragadin - Modrogan 5
Bucarest 3.

ROMANIA
ROMANIA

CRU
REPUBLICI

Numele si adresa trimitetorului
Schwarz
Romania
Piste 9.

SOCIETATEA NAȚIONALA de CRUCE ROȘIE
A ROMANIEI
SPITALUL de CAMPANIE Nr. 2

DOROHOIU
11 Mai 917

12

Monsieur
Oscar Steinsberg
1. Ella Kleiner
Genève
Rue de l'Ancien Port 6.
Suisse

CENSURAT
Cenzura militară
Data

50

POSTA R.P. ROMINA

CROIX-ROUGE
DE LA
RÉPUBLIQUE POPULAIRE ROUMAINE
RADA BISERICA AMZEI Nr. 29

le la Ligue des Sociétés
Rouge
NEVE
SUISSE

Bragadin - Modrogan 5
Bucarest 3.

CRUC
REPUBLICII

Numele și adresa înmițătorului
D. Paula Schwarz
Lugoj Roumanie
Str. Bronisti 9.

Monsieur 10421
3640 Marcel Frankovits
6ter Avenue Durante
3646 Nice
France

5/3

1342

CROIX-ROUGE

DE LA

RÉPUBLIQUE POPULAIRE ROUMAINE

A BISERICA AMZEI Nr. 29

e de la Ligue des Sociétés

oix-Rouge

GENEVE

SUISSE

CRUCEA ROŞIE

A

REPUBLICII POPULARE ROMÎNE

CROIX-ROUGE

DE LA

RÉPUBLIQUE POPULAIRE ROUMAINE

L CENTRAL : BUCUREŞTI, STRADA BISERICA AMZEI Nr. 29



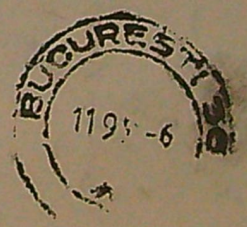

CRUCEA ROȘIE
A
REPUBLICII POPULARE ROMÎNE

CROIX-ROUGE
DE LA
RÉPUBLIQUE POPULAIRE ROUMAINE

SEDIUL CENTRAL : BUCUREȘTI, STRADA BISERICA AMZEI Nr. 29

220

Dr.G.Alsted
Directeur du Bureau d'Hygiène de la Ligue des Sociétés
de la Croix-Rouge

40,Rue du XXXI décembre

GENEVE

SUISSE





R Bucureşti 36
4119



ROUGE

AIRE ROUMAINE

9

SOCIETATEA DE CRUCE ROȘIE DIN REPUBLICA SOCIALISTĂ ROMÂNIA
CONSILIUL NAȚIONAL
București — strada Biserica Amzei nr. 29

M. le Dr Zarco S. Hantchef
Conseiller spécial
Ligue des Sociétés de la Croix Rouge
Case Postale 276
1211 GENEVE 19
SUISSE

Nr. .....





CROCE ROSSA
SANMARINESE









FIRST DAY OF ISSUE
S. Marino 15 marzo 1951

0305

ARTE DEL F/BOLLO
P.SSILVESTRO 75
ROMA

REPUBLIQUE DE SAINT-MARIN
Palais des Congrès









ESSIONE UFF. INT.
ENTAZIONE MEDICIN
MILITARE
SAN MARIN
21-24 SETT. 19

amicalement et
Philatéliquement
Claude

ARTI GRAFICHE DELLA BALDA - S. MARINO

Docteur Zarko Hantchef
38, Bd des Tranchées
1200 GENÈVE
(SVIZZERA)

CROCE ROSSA SAMMARINESE

COMITATO CENTRALE

REP. DI SAN MARIN

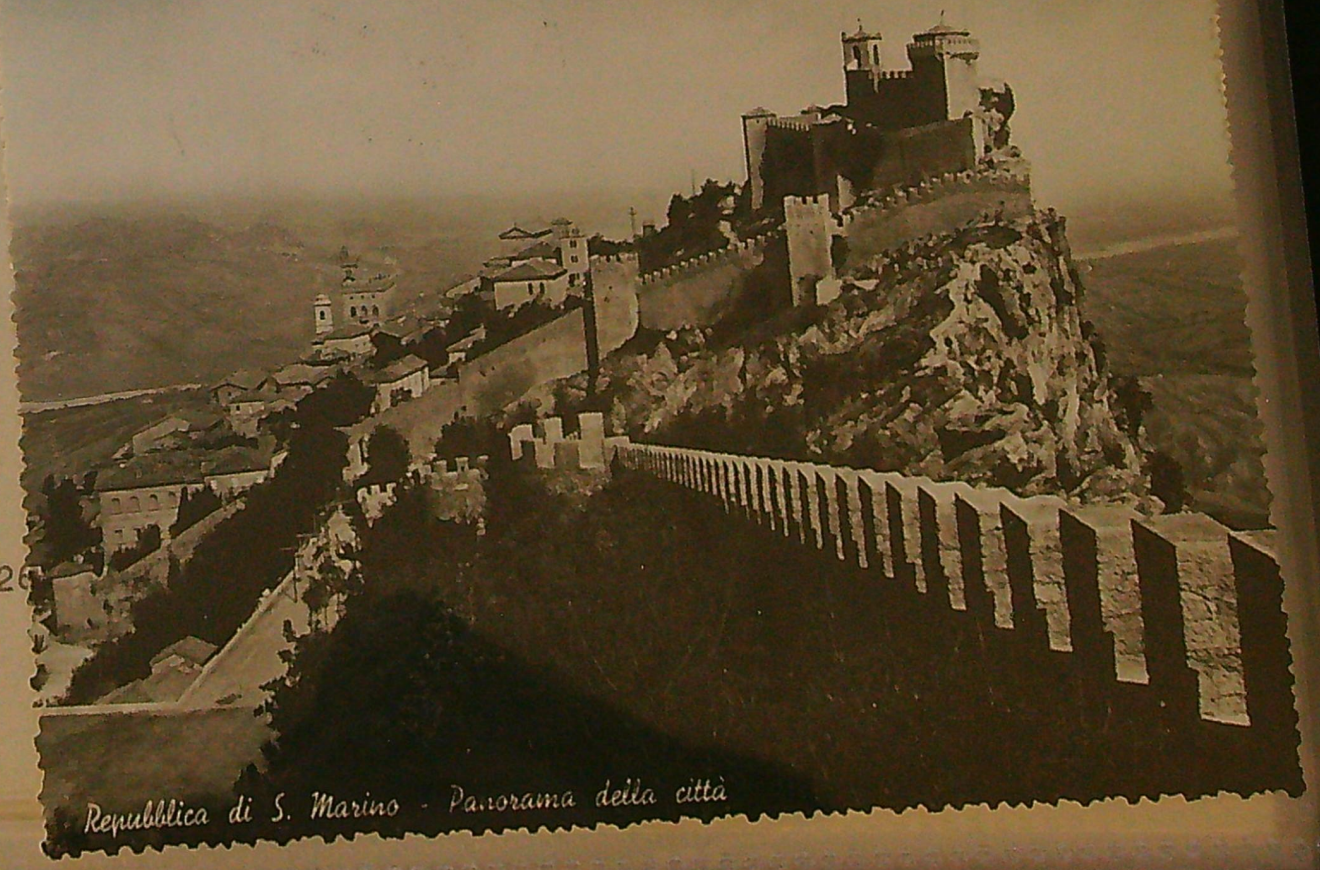

Repubblica di S. Marino - Panorama della città

4 26

CROCE ROSSA SAMMARINESE

COMITATO CENTRALE



Monsieur le Docteur Z.S.HANTCHEF

Directeur du Bureau d'Hygiène médico-social

Ligue des Sociétés de la Croix-Rouge

4 26, Avenue Beou-Séjour

(Suisse) GENÈVE

الشارقة وملحقاتها

100 NP

RED CRESCENT

الهلال الأحمر

SHARJAH
& DEPENDENCIES

الشارقة
وملحقاتها

SHARJAH
& DEPENDENCIES

HENRY DUNANT FOUNDER

1863-1963

Centenary of the INTERNATIONAL RED CROSS


1 NP
RED CRESCENT
SHARJAH & DEPENDENCIES
١ ب
الشارقة
2 NP
٢ ب
3 NP
٣ ب
4 NP
٤ ب
5 NP
٥ ب
85 NP
٨٥ ب
HENRY DUNANT FOUNDER
1863-1963
Centenary of the INTERNATIONAL RED CROSS

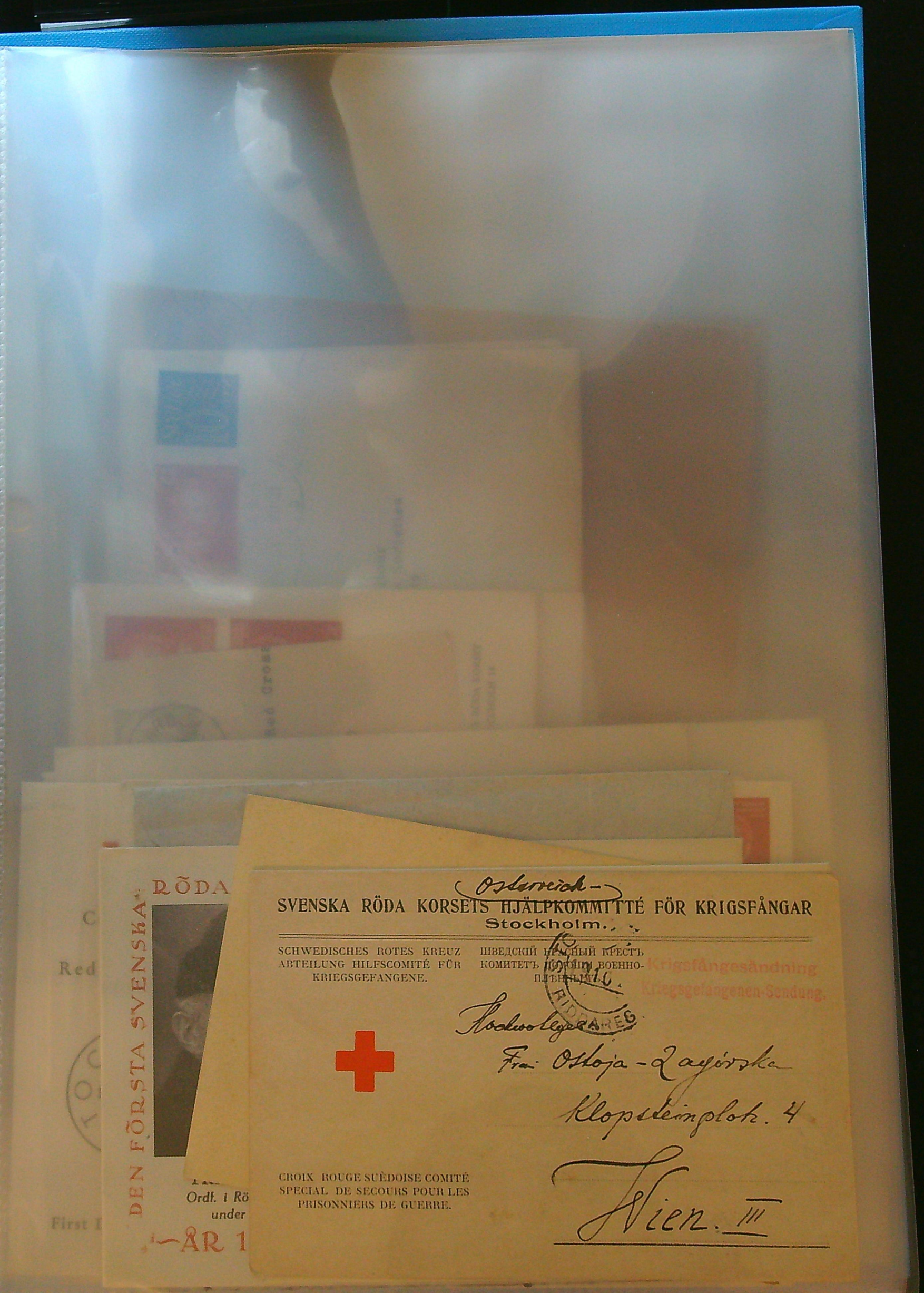

Österreich-
SVENSKA RÖDA KORSETS HJÄLPKOMMITTÉ FÖR KRIGSFÅNGAR
Stockholm.
SCHWEDISCHES ROTES KREUZ
ABTEILUNG HILFSCOMITÉ FÜR
KRIEGSGEFANGENE.
ШВЕДСКІЙ КРАСНЫЙ КРЕСТЪ
КОМИТЕТЪ ПОМОЩИ ВОЕННО-
ПЛѢННЫМЪ.
Krigsfångesändning
Kriegsgefangenen-Sendung.
Hochwohlgeb.
Frau Ostoja-Zagórska
Klopsteinplatz. 4
Wien. III
CROIX ROUGE SUÈDOISE COMITÉ
SPECIAL DE SECOURS POUR LES
PRISONNIERS DE GUERRE.
DEN FÖRSTA SVENSKA
RÖDA
Ordf. i Rö
under
ÅR 1

DEN FÖRSTA SVENSKA RÖDA-KORS-FÖRENINGEN BILDADES



PRINS CARL
Ordf. i Röda Korset
under 40 år

–ÅR 1865–

STOCKHOLM
27.2.1945
FIRST DAY COVER
FRIMÄRKETS UTGIVNINGSDAG

20 ÖRE
SVERIGE
1865 1915

FRIMÄRKSKIOSKEN
Centralpostkontoret, Stockholm 1
Telefon: 101344


20 ÖRE
1865
1945
SVERIGE
RÖDA KORSETS
XVII int. konferens
16 - 31 aug. 1948
STOCKHOLM
XVII
CONFERENCE
19 8 1948
INTERNATIONALE
CROIX-ROUGE
5 öre
SVERIGE

Centenary
of
Red Cross Idea

First Day Cover

R Stockholm P F A
Nr 05 781

STOCKHOLM 8559 RÖDAKORS IDÉN

30 +10 SVERIGE

Dr Z.S. Hantschef
Director
Medico-Social Bureau
League of Red Cross Societies
40, rue du 31 Décembre
GENEVA

Switzerland


Sverige
10 öre
30
HO SVERIGE
itour
s Societies
ts
Red Cross
RÖDA KORSET
CKHOLM 14
STOCKHOLM 14
MOROKULIEN
4/10 59
LE JOUR D'EMISSION
FIRST DAY COVER
ERSTTAG BRIEF
FÖRSTADAGSBREV
HJÄLP OSS ATT HJÄLPA!

First Day Cover

SVENSKA RÖDA KORSET
STOCKHOLM 14

Fir

Mlle Yvonne Hentsch
Directrice League of Red Cross
Societies
8 Rue Munter Romilly
Genève SWITZERLAND

Genève SWITZERLAND

itour
s Societies
ts

Sverige 10 öre

30 +10 SVERIGE



STOCKHOLM 14
13.8.59
40
SVERIGE
15
SVERIGE
10 ÖRE
SVERIGE
NATHAN SÖDERBLOM
SVERIGE 60
ÖVERST
SVENSKA R
POSTFACK -
Tj
Dr. and Mrs. Zarco Hautchef
League of Red Cross Societies
Rue de 31. Decembre
Genève
Schweiz


SYRIA
10
SAR
45
Red Cross Centenary
1863 - 1963
Damascus, SYRIA

الجمهورية العربية السورية

S.A.R.

الذكرى المئوية لهيئة الصليب الاحمر

١٨٦٣ ★★★ – ١٩٦٣



Red Cross Centenary

1863 - 1963



النادي السوري لهواة الطوابع (دمشق)

F.D.

ختم اليوم الاول