BRITISH GUIANA REGISTERED LE

THIS LETTER MUST BE GIVEN TO AN OFFICER OF THE POS
TO BE REGISTERED, AND A RECEIPT BE OBTAINED F

4

A. Ross Shiells & Coy
4 Eldon Street
London E.C

NAME AND ADDRESS OF SENDER.
P. J. Charles
Mallali P.O
Upper Demerara
British Guiana

BRITISH GUIANA
75377

BRITISH GUIANA REGISTERED LETTE

THIS LETTER MUST BE GIVEN TO AN OFFICER OF THE POST OFFIC
TO BE REGISTERED, AND A RECEIPT BE OBTAINED FOR IT.

(AIR MAIL)

The Personal Service Advisor
Lake Side Bible House
179 North Michigan Ave
Chicago 1, Ill, U.S.A.

(4 Essons #25 & 26)

NAME AND ADDRESS OF SENDER.
B. Haynes
5 Princes St
Charlestown
E/T. Br Guiana

BRITISH GUIANA
10613

BRITISH GUIANA REGISTERED LETTER

THIS LETTER MUST BE GIVEN TO AN OFFICER OF THE POST OFFICE
TO BE REGISTERED, AND A RECEIPT BE OBTAINED FOR IT.

Mrs G. E. Humphrey Manager of
The universal Life Insurance
11 High Street Chem.

NAME AND ADDRESS OF SENDER.
L. Israel
U S Naval
Base. M. E. Pir

BRITISH GUIANA
8526

BRITISH GUIANA REGISTER

THIS LETTER MUST BE GIVEN TO AN OFFICER OF
TO BE REGISTERED, AND A RECEIPT BE OBT

R.W. CORBY ESQ
Box 83.
DOVER
NEW JERSEY
U.S.A

NAME AND ADDRESS OF SENDER.
H. E. HOOPER
CANE GROVE
EAST COAST
DEMERARA

BRITISH GUIANA
2039 N
Cane Grove

ACKNOWLEDGMENT.

An acknowledgment of the due receipt by the addressee may be obtained by payment of an extra fee, as follows:—

For Inland Registered Articles ...	... FOUR CENTS.
Articles Registered to any Country of the Postal Union	... SIX CENTS.

ACKNOWLEDGMENT.

An acknowledgment of the due receipt by the addressee may be obtained by payment of an extra fee, as follows:—

For Inland Registered Articles ...	... FOUR CENTS.
Articles Registered to any Country of the Postal Union	... FIVE CENTS.

ACKNOWLEDGMENT.

An acknowledgment of the due receipt by the addressee may be obtained by payment of an extra fee, as follows:—

For Inland Registered Articles ...	... FOUR CENTS.
Articles Registered to any Country of the Postal Union	... SIX CENTS.

ACKNOWLEDGMENT.

An acknowledgment of the due receipt by the addressee may be obtained by payment of an extra fee, as follows:—

For Inland Registered Articles ...	... FOUR CENTS.
Articles Registered to any Country of the Postal Union	... SIX CENTS.

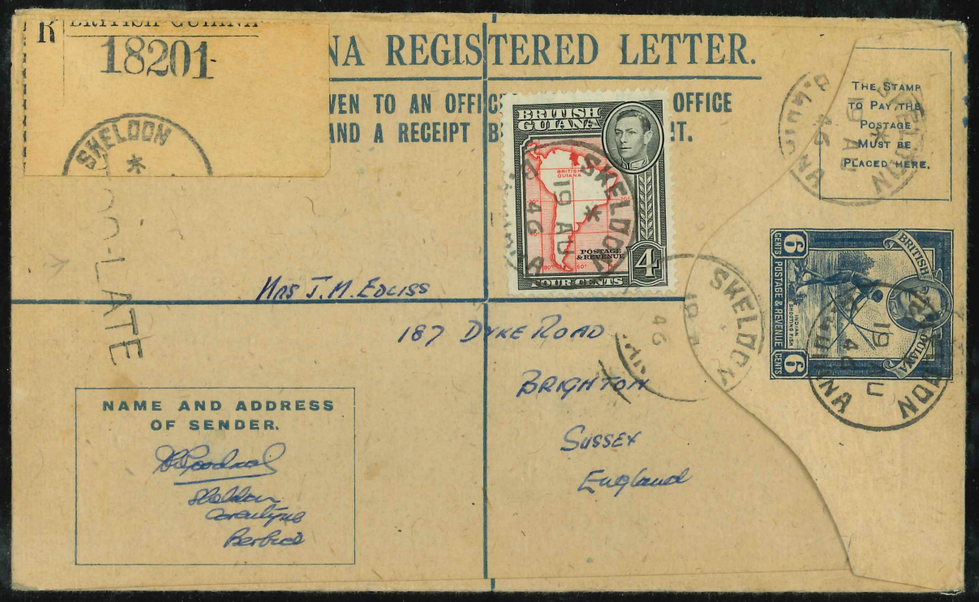

BRITISH GUIANA

18201

NA REGISTERED LETTER.

VEN TO AN OFFI OFFICE
AND A RECEIPT B IT.

THE STAMP TO PAY THE POSTAGE MUST BE PLACED HERE.

SKELDON

LATE

Mrs J. M. Eccles
187 Dyke Road
Brighton
Sussex
England

NAME AND ADDRESS OF SENDER.

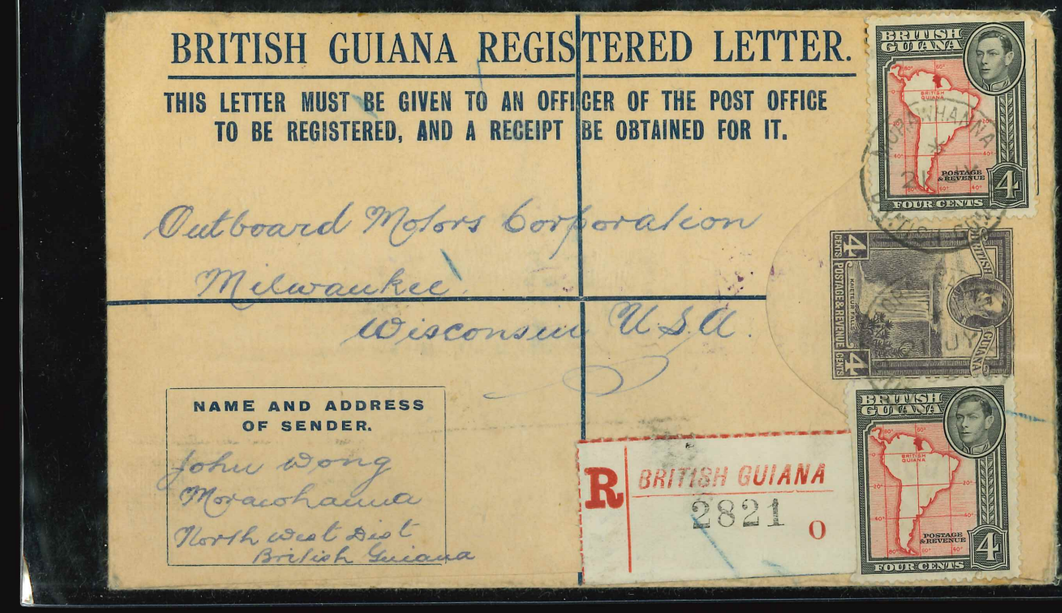

BRITISH GUIANA REGISTERED LETTER.

THIS LETTER MUST BE GIVEN TO AN OFFICER OF THE POST OFFICE TO BE REGISTERED, AND A RECEIPT BE OBTAINED FOR IT.

Outboard Motors Corporation
Milwaukee
Wisconsin U.S.A.

NAME AND ADDRESS OF SENDER.
John Wong
Moraichanna
North West Dist
British Guiana

R BRITISH GUIANA 2821 0

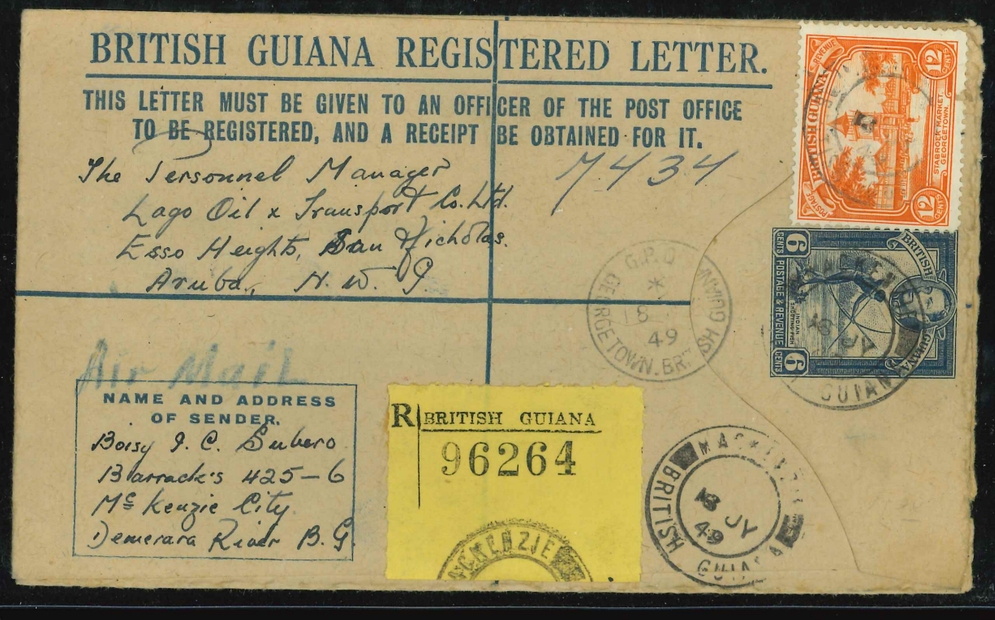

BRITISH GUIANA REGISTERED LETTER.

THIS LETTER MUST BE GIVEN TO AN OFFICER OF THE POST OFFICE TO BE REGISTERED, AND A RECEIPT BE OBTAINED FOR IT.

7434

The Personnel Manager
Lago Oil & Transport Co. Ltd.
Esso Heights, San Nicholas.
Aruba, N.W.I.

Air Mail

NAME AND ADDRESS OF SENDER.
Boisy J. C. Fubero
Barracks 425-6
Mc Kenzie City
Demerara River B.G.

R BRITISH GUIANA 96264

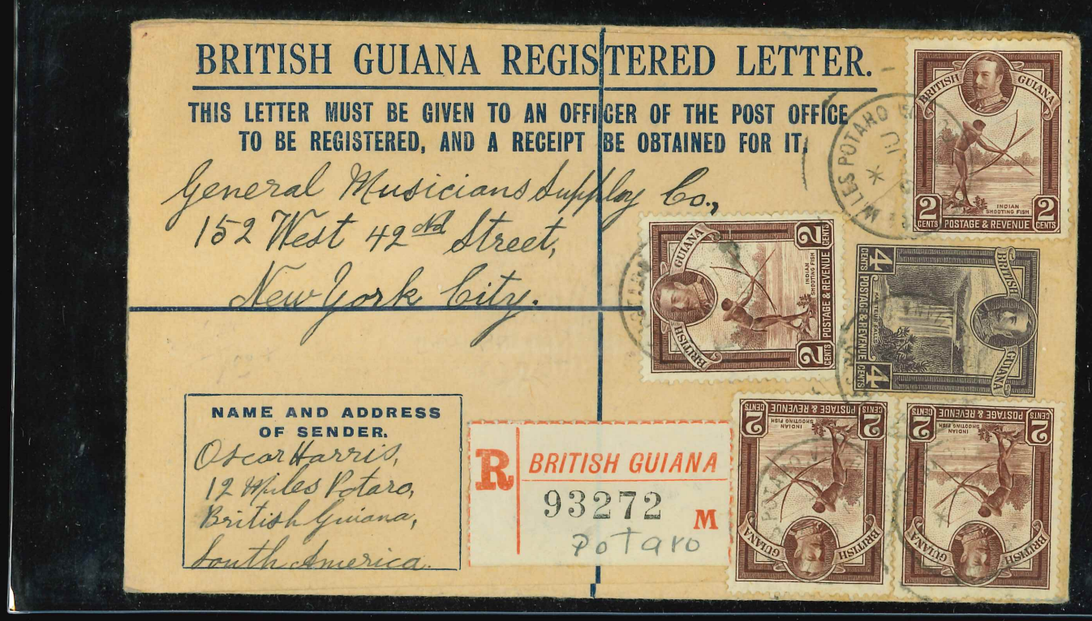

BRITISH GUIANA REGISTERED LETTER.

THIS LETTER MUST BE GIVEN TO AN OFFICER OF THE POST OFFICE TO BE REGISTERED, AND A RECEIPT BE OBTAINED FOR IT.

General Musicians Supply Co.,
152 West 42nd Street,
New York City.

NAME AND ADDRESS OF SENDER.
Oscar Harris,
12 Miles Potaro,
British Guiana,
South America.

R BRITISH GUIANA 93272 M
Potaro

ACKNOWLEDGMENT.

An acknowledgment of the due receipt by the addressee may be obtained by payment of an extra fee, as follows:—

For Inland Registered Articles ...	... FOUR CENTS.
Articles Registered to any Country of the Postal Union	... SIX CENTS.

ACKNOWLEDGMENT.

An acknowledgment of the due receipt by the addressee may be obtained by payment of an extra fee, as follows:—

For Inland Registered Articles ...	... FOUR CENTS.
Articles Registered to any Country of the Postal Union	... SIX CENTS.

ACKNOWLEDGMENT.

An acknowledgment of the due receipt by the addressee may be obtained by payment of an extra fee, as follows:—

For Inland Registered Articles ...	... FOUR CENTS.
Articles Registered to any Country of the Postal Union	... SIX CENTS.

ACKNOWLEDGMENT.

An acknowledgment of the due receipt by the addressee may be obtained by payment of an extra fee, as follows:—

For Inland Registered Articles ...	... FOUR CENTS.
Articles Registered to any Country of the Postal Union	... SIX CENTS.

BRITISH GUIANA REGISTERED LETTER.

THIS LETTER MUST BE GIVEN TO AN OFFICER OF THE POST OFFICE TO BE REGISTERED, AND A RECEIPT BE OBTAINED FOR IT.

Montgomery Ward & Co
Chicago
Illinois U.S.A

NAME AND ADDRESS OF SENDER.
R. Hutton
Plu Port Mouraut
Corentyne Coast
Berbice. British Guiana

R BRITISH GUIANA 11685

BRITISH GUIANA REGISTERED LETTER.

THIS LETTER MUST BE GIVEN TO AN OFFICER OF THE POST OFFICE TO BE REGISTERED, AND A RECEIPT BE OBTAINED FOR IT.

per RMS Teviot via Trinidad
then Dns Bahamas Nassau

Mr & Mrs F. Mayson
7 Westfield Avenue
Gosforth
Newcastle.
England

NAME AND ADDRESS OF SENDER.
K.T. Paeme
Spring Planch
Corentyne
Berbice
British Guiana

R BRITISH GUIANA 18223

R BRITISH GUIANA 24424

Par Avion
By Air Mail

AIR-MAIL.

Mrs Dudley L. Parsons
c/o New York Trust Co.
100, Broadway
New York
U.S.A.

NAME AND ADDRESS OF SENDER.
P.L. GUPPY
25, Main St.
Georgetown
B.G.

BRITISH GUIANA REGISTERED LETTER.

THIS LETTER MUST BE GIVEN TO AN OFFICER OF THE POST OFFICE TO BE REGISTERED, AND A RECEIPT BE OBTAINED FOR IT.

To Mr. J. L. Laird
c/o Laird Extension Institute
256 Laird Building
Minneapolis Minnesota
United States America

From George Baldeosingh
Lot 45 High street Kingston
Georgetown Demerara
British Guiana

R BRITISH GUIANA 23953

22 15496

ACKNOWLEDGMENT.

An acknowledgment of the due receipt by the addressee may be obtained by payment of an extra fee, as follows:—

For Inland Registered Articles ...	... FOUR CENTS.
Articles Registered to any Country of the Postal Union	... SIX CENTS.

ACKNOWLEDGMENT.

An acknowledgment of the due receipt by the addressee may be obtained by payment of an extra fee, as follows:—

For Inland Registered Articles ...	... FOUR CENTS.
Articles Registered to any Country of the Postal Union	... FIVE CENTS.

To

Mr. J. L. Laird.
c/o Laird Extension Institute
996 Laird Building
Minneapolis Minnesota
United States America

ACKNOWLEDGMENT.

An acknowledgment of the due receipt by the addressee may be obtained by payment of an extra fee, as follows:—

For Inland Registered Articles ...	... FOUR CENTS.
Articles Registered to any Country of the Postal Union	... FIVE CENTS.

ACKNOWLEDGMENT.

An acknowledgment of the due receipt by the addressee may be obtained by payment of an extra fee, as follows:—

For Inland Registered Articles ...	... FOUR CENTS.
Articles Registered to any Country of the Postal Union	... FIVE CENTS.

BRITISH GUIANA REGISTERED LETTER

THIS LETTER MUST BE GIVEN TO AN OFFICER OF THE POST OFFICE TO BE REGISTERED, AND A RECEIPT BE OBTAINED FOR IT.

AMERICAN. NEWS. Coy
131 VARICK STREET
NEW YORK 13 N.Y
U.S.A

NAME AND ADDRESS OF SENDER.
W. V. Jeune
1 Croal St
Town
B.G.

R BRITISH GUIANA 69941

BRITISH GUIANA REGISTERED LETTER.

THIS LETTER MUST BE GIVEN TO AN OFFICER OF THE POST OFFICE TO BE REGISTERED, AND A RECEIPT BE OBTAINED FOR IT.

President R. Ogden
Box 271 Port of Spain
Trinidad B.W.I.

NAME AND ADDRESS OF SENDER.
Mrs H Jordan
Parima
Mission Kamuping

R BRITISH GUIANA 1545

BRITISH GUIANA REGISTERED LETTER

THIS LETTER MUST BE GIVEN TO AN OFFICER OF THE POST OFFICE TO BE REGISTERED, AND A RECEIPT BE OBTAINED FOR IT.

R BRITISH GUIANA 839 T

Rev. James Dickson,
Queenstown Manse,
New Amsterdam

NAME AND ADDRESS OF SENDER.
St Clair Gopaul
Head Teacher
No 48 E.M. School,
Corentyne.

R BRITISH GUIANA 4069

ANA REGISTERED LETTER.

GIVEN TO AN OFFICER OF THE POST OFFICE
, AND A RECEIPT BE OBTAINED FOR IT.

C.H. Mansfield Esq
"President"
Hollywood Radio & Sle: Inc
810 West, Sixth Street
Los Angeles
California
U.S.A.

NAME AND ADDRESS OF SENDER.
C.G. da Costa H.G.637
A&B Lapenitein
British Guiana

NEW YORK, N.Y. 10-23 1940 REGY. DIV.

ACKNOWLEDGMENT.

An acknowledgment of the due receipt by the addressee may be obtained by payment of an extra fee, as follows:—

For Inland Registered Articles ...	... FOUR CENTS.
Articles Registered to any Country of the Postal Union	... SIX CENTS.

ACKNOWLEDGMENT.

An acknowledgment of the due receipt by the addressee may be obtained by payment of an extra fee, as follows:—

For Inland Registered Articles ...	... FOUR CENTS.
Articles Registered to any Country of the Postal Union	... SIX CENTS.

ACKNOWLEDGMENT.

An acknowledgment of the due receipt by the addressee may be obtained by payment of an extra fee, as follows:—

For Inland Registered Articles ...	... FOUR CENTS.
Articles Registered to any Country of the Postal Union	... SIX CENTS.

2nd Notice 15/11/40
3rd " 10/12/40

ACKNOWLEDGMENT.

An acknowledgment of the due receipt by the addressee may be obtained by payment of an extra fee, as follows:—

For Inland Registered Articles ...	... FOUR CENTS.
Articles Registered to any Country of the Postal Union	... SIX CENTS.