173

On Active Service

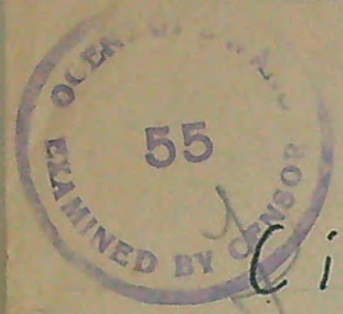



OCEAN OF ... EXAMINED BY CENSOR 55

POCZTA POLOWA 115 POSTAGE REVENUE 3D

Ciupka Henryk

Persian and Iraq Force ME 632

ubyło 207

4/VII 44

R POCZTA POLOWA 115 Nr. 404

Written in Polisch.

His Britannic Majesty's Service.

641

P10

INDIA POSTAGE

Mr. C. Hogan,
Care A.I.O.C., Masjidi Sulaiman,
Via Abadan, Khuzistan,
IRAN

EXPERIMENTAL P.O



R. Bouchir No. 477

Air Mail.

The Editor
Illustrated London News
~~Fleet Street~~
364 Strand
London
England

Ord
no 477

Persia 1942. Teheran 25D Postal Card H&G 55 Twice Censored Sent to
...rman Censorship;

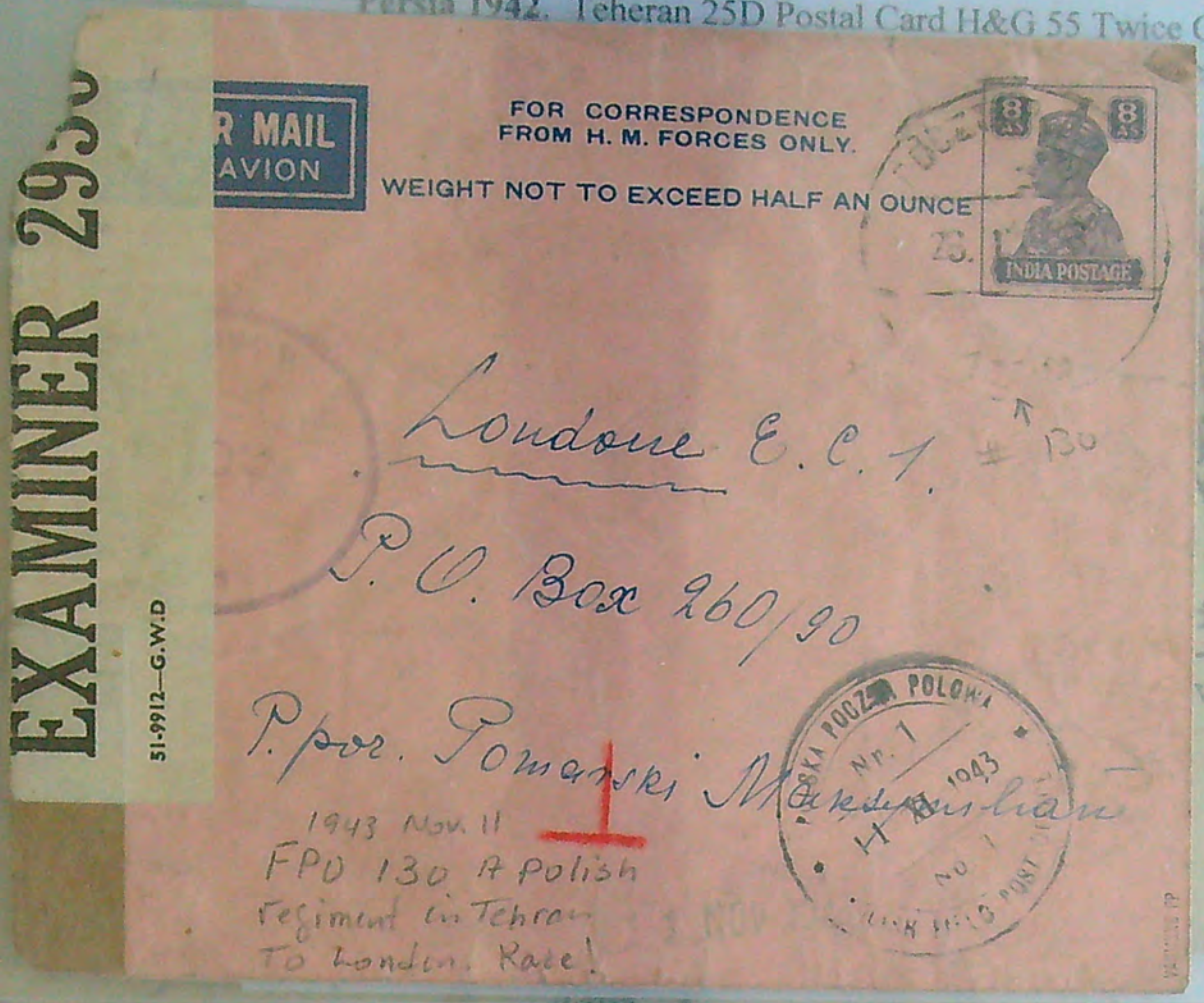





Persia 1942. Teheran 25D Postal Card H&G 55 Twice Censored Sent to Switzerland Bearing 10D Displaying Anglo-Soviet & German Censorship; SCARCE & FINE (46-07801) $75.00





Recommandée.

R 141
FPO:103

Ma Laie

OTTOMAN BANK
777
BAGHDAD

The Manager.
Ottoman Bank,
Baghdad Branch
Iraq.

PASSED BY CENSOR
No. 388

R.R.

B. Wiesenewsky
Düsseldorf
Lützowstr.

Smith, Khiabane Iran, Kottche Dr. Sang,
Teheran (Iran)

Recommandée.

R. Tauris No. 742

zollamtlich geöffnet

zollamtlich geöffnet

Frau

B. Wiesenewsky

Düsseldorf

Lützowstr.

Allemagne.

864

UNION POSTALE UNIVERSELLE

CARTE POSTALE DE L'IRAN

اتحاد پستی عمومی

کارت پستال ایران

Nom et adresse de l'expéditeur.
(Indication facultative.)

اسم و آدرس فرستنده
(تعیین اختیاری است)

L-eisler, Teheran / Iran
Rue Halali 82
bei Gölzer

A Fräulein Lisbeth Feuerpfeil

Stadtilm i/Thür.

Methfesselstr. 1

در این صفحه فقط باید عنوان نوشته شود

Ce côté est exclusivement réservé à l'adresse.

Allemagne

Smith, Khiabane Iran, Koutche Dr. Sang,
Teheran (Iran)



P.O. 90

OPENED BY



543

20

A.Hamilton-Smith,
c/o A.I.O.C.Ltd.,
Abadan, IRAN.

فتحه الرقيب فتحه الرقيب فتحه الرقيب

P.C.90

OPENED BY

G. R.

REGISTERED

20

Aft. Th. Svendsen A/S "Atlas" Bendar Abbas.
Iran.

OPENED BY CENSOR

H. G. TUFENKDJIAN

AVENUE BARGH

TÉHÉRAN

IRAN

پست هوائی

POSTE AERIENNE

EXAMINER 5252

REGISTERED

BETHLEHEM STEEL

Bethlehem Steel Export Corporation,

25, Broadway

New York.

U. S. A.

Mr.

Oft. Th. Svendsen A/S. "Atlas" Bendar Abbas.

Iran.

Oberkommando der Wehrmacht

Geprüft

THE FOREIGN SERVICE
OF THE
UNITED STATES OF AMERICA
AMERICAN CONSULATE
TEHRAN, IRAN

R No. 30867
7-51

NOT EXAMINED
BY
ANGLO-SOVIET-PERSIAN
CENSORSHIP

Mr. Vahan Simidian,
245 Fifth Avenue,
New York, New York,
U. S. A.

REGISTERED

I TRADING COMPANY
TEHERAN, IRAN.

E.1.du Pont de Nemours Co.
Organic Chemicals Department,
Export Section,
Wilmington, Delaware, U

PASSED
DHC/21

Via Baghdad

MM. E.I. DU PONT DE NEMOURS & Cº
Organic Chemical Department
Export Section

WILMINGTON , DELAWARE
U.S.A.

EXAMINER 6235



In English.



EXAMINER 6235



In English.


EXAMINER 6235
Geöffnet
Oberkommando der Wehrmacht
Geöffnet
Oberkommando der Wehrmacht
Geöffnet
Oberkommando der Wehrmacht
TEHERAN
12 VII 4
TEHERAN
12 VII 4
Als. E. Apelt, Teheran / Iran
Kais. Iran. Militär Ind. Dep.
BERLIN-BIESDORF 1
-6.6.41.-17
Iran
10
POSTES RÉPUBLIQUE FRANÇAISE
Ch.

EXAMINER 6235

49107 109

1.50R

Oberkommando der Wehrmacht

ISÈRE

Geprüft

EXAMINER 6235





EXAMINER 6235

م. آوانزیان و پسران
اراک - ایران
. AVANOZIAN & SONS INC.
ARAK (SULTANABAD) IRAN

تجارتخانه م. اوانوزیان و پسران

Messrs. M.Avanozian & Sons,Inc.
10 West 33rd Street,
New York, City,
U.S.A.

REGISTERED.

ARAK
Reg. 563

EXAMINER 5,861

AIR MAIL.

Miss Walker,
57 Tredegar Street,
RISCA,
Monmouthshire,
ENGLAND.

30/05



Brown Shoe Manufact.

Saint Louis

U.S.A

PASSED
DHC/21



توسط مامور سانسور بازشد

بغداد العراق الخواجات خضوري وعزرا فيرلاوي

السيد محمد امين قرنفل المحترم.

Mr. Mohammed Amin Kronfol
c/o Messrs. K. & E. M. Lawee.
Baghdad Iraq.









Seray
Teheran
NEW YORK N.Y.
6.25
1942
REG'Y. DIV.
JUN 26 1942
JUN 5 42



فتحه الرقيب
فتحه الرقيب
فتحه الرقيب
فتحه الرقيب
9 MAR 42
DELY.
BAGHDAD
ANGLO-SOVIET-PERSIAN
11
CENSORSHIP

ENGLISH

AIR MAIL
PAR AVION

RAH/KARACHI/BOMBAY

The Manager
Central Bank of India
Fort,
Bombay

OPENED BY EXAMINER

DHC/312

فتحه الرقيب

فتحه الرقيب

فتحه الرقيب

توسط مامور سانسور باز شد

PALESTINE
OPENED BY
PASSED BY
CENSOR

70/6933

REGISTERED
8 FEB 42
TEL AVIV

15 POSTES RÉGIENNES PERSANES

EXAMINER 5225

EXAMINER 5225

EXAMINER 5225



ALBUM MARINI
توسط مامور سانسور باز شد
توسط مامور سانسور باز شد
پست ایران
NEW YORK, N.Y.
5-27
1944
REG'Y. DIV.
NEW YORK (STA.)
REGISTERED
MAY 31 1944
13 APR
EXAMINED BY
EXAMINED BY
OPENED BY EXAMINER 5225
OPENED BY EXAMINER 5225
OPENED BY EXAMINER 5225
OPE EX
SINUIS
TAURIS
10 AUG 44
SOR.
BASHDAD
EXAMINED BY
EXAMINED BY

TR

Palestine

AIR MAIL

PERSIAN
TSORSHIP

АНСКАЯ ДЕНЬГУРА СОВЕТСКОЙ

Mrs. Anna Schreiner

P.O.B. 1683

Tel Aviv

OPENED BY

PC 22.

Iran

POSTES AÉRIENNES PERSANES

Ch.

پست ایران

ROMULUS MERICA
SERAY H. RAHIM-KHAN
TEHRAN

OPENED BY EXAMINER 5225

OPENED BY EXAMINER 5225

OPENED BY EXAMINER 5225



توسط مامور سانسور باز شد
توسط مامور سانسور باز شد
توسط مامور سانسور باز شد
توسط مامور سانسور باز شد
پست ایران
POSTES AÉRIENNES PERSANES



Par Avion
to Baghdad
Messieurs
BUBECK & DOLDER Cie.
IMMENGASSE No.9
BALE
SUISSE
Iran
POSTES AÉRIENNES PERSANES
پست ایران
توسط مامور سانسور باز شد

V. FREITAS

From Elias bassaly
ozbak meshed
Iran

توسط مامور سانسور باز شد

FROM: Exchange
...RD, N.J., U.S.A.

IT YOUR BEST!

do A. Freuberg - Teheran
P.F.

NEW YORK, U.S.A.
2 - 17
1943
SIGN

2 - 17
1943

NEW YORK, N.Y.
FEB
22
1943
REGISTERED

5766

3851 A

سانسور باز شد

V. FREITAS
ABADAN ATHLETIC CLUB
POST BOX 50

FROM: Pvt. T. Raul van Sickle
Super-Exchange U.S. Army Field Post,
CRANFORD, N.J., U.S.A. Persia

GIVE IT YOUR BEST!

OPENED BY CENSOR

توسط مامور سانسور بازشد

توسط مامور سانسو

فتحه الرقيب فتحه الرقيب فتحه الرقيب فتحه الرقيب

OPENED BY CENSOR

Pvt. G. Carl van Fickle, U.S. Army Field Post
Persia.

GIVE IT YOUR BEST!

توسط مامور سانسور بازشد

V. FREITAS
ABADAN ATHLETIC CLUB
POST BOX 50.
ABADAN. S.IRAN.

BASRAH
24 FEB 43

PASSED
DHC/4

REGISTRAR
30 MAR 43
1750

AIL IN ENGLISH.

OPENED BY CENSOR

MONOSZON
Téhéran

پست هوائی
PAR AVION

Written in Idish
by Air Mail
Halbertal Haim
Gordonstr 81
Telaviv
Palestin

TEHERAN
R No 14 301

OPENED BY CENSOR

HC/308

BF

B. G. Monoszon, Téhéran

...ten in Idish

Mr Haim Halbertal
Gordonstr. 81.
Telaviv
Palestin

70/5833

توسط مامور سانسور باز شد

توسط مامور سانسور باز شد

...T EXAMINED
...AQ CENSORSHIP

MONOSZON
Téhéran

پست هوائی
PAR AVION

Written in Idish
by Air Mail
Mr Halbertal Haim
Gordonstr 81
Telaviv
Palestin

TEHERAN
RNO- 14.301

BF

OPENED BY CENSOR

HC/308

توسط مامور سانسور باز شد

توسط مامور سانسور باز شد


OPENED BY EXAMINER


OPENED BY CENSOR
DHC/308
Written in EN
Messrs Chugondas & Co.
Elphinstone Circle
Bombay
India
MAISON ENTÉKHAB
AV. CHAH
TEHERAN
OPENED BY EXAMINER

OPENED BY EXAMINER

PASSED
DHC/49

PASSED
DHC/49

PASSED
DHC/49

DO YOUR

REG.
BASRAH


AIR MAIL"
Iran
10 POSTES AÉRIENNES PERSANES Ch.
Mr. S. R. Mudie,
9, Lintrathen Gardens,
Dundee,
Scotland.
IRAQ
43625 W.P. Ltd.
nglish.
فتحه الرقيب
AKHAVAN & SONS.
AIR MAIL
From
H. W. Lara,
A.I.O.C. Fld.,
MASJID I SULAIMAN, IRAN.


DO YOUR SHARE FOR FREEDOM
AND VICTORY WILL BE OURS
©
U.S. ARMY POSTAL SERVICE
523
MAR
31
1943
A.P.O.
پست ایران
Major General J. A. Ulio,
Army and Navy Club,
Washington, D. C.


After Five Days Return To:
AKHAVAN & SONS.
American Mfrer's Agencies.
HEAD OFFICES:
TEHERAN; Iran.
BY PAN AMERICAN AIR MAIL
SERVICE
U.S. ARMY POSTAL SERVICE
523
MAR
31
1943
TODAY·· MORE THAN EVER
©
AND THAT GOVERNMENT OF THE PEOPLE,
BY THE PEOPLE, FOR THE PEOPLE, SHALL
NOT PERISH FROM THE EARTH.
FROM LINCOLN'S GETTYSBURG ADDRESS
پست ایران
Major General J. A. Ulio,
Army and Navy Club,
Washington, D. C.



Here, in Iran, is an example of Russian - American cooperation on a large scale resulting in a mutual respect and confidence, a foundation for further cooperation when our immediate task is finished.

FROM

Major Olaf W. Osnes

Hdqts, PGC, OPM

APO 523, c/o PM

New York, New York

Olaf W. Osnes





Mrs. Olaf W. Osnes

4411 Wakeley Street

Omaha (3) Nebraska

After Five Days Return To:

AKHAVAN & SONS.

American Mfrer's Agencies.

HEAD OFFICES:

TEHERAN; Iran.

BY PAN AMERICAN AIR MAIL SERVICE

REGISTERED MAIL

EXAMINED BY

For: U.S.TYPEWRITER RIBBON MFG COMPANY.

TEHERAN BAZAR

No. 265

FILBERT AND TENTH STREETS

PHILADELPHIA. PA

VIA PAN AMERICAN AIR MAIL SERVICE

UNITED STATES OF AMERICA.

PRINTED IN U. S. A.

NAIM S. SHIRI
AVENUE BARGH, TEHERAN

Written in English

BY PAN AMERICAN AIRWAYS VIA WEST AFRICA

MESSRS MIKHAEL, SHIRI & CO
245 Fifth Avenue 16, N.Y.

4626
42-

New-York
U.S.A.

BY PAN AMERICAN AIR MAIL SERVICE

REGISTERED

MAIL

After Five Days Return To:
AKHAVAN & SONS.
American Mfrer's Agencies.
HEAD OFFICES:
TEHERAN; Iran.

BY PAN AMERICAN AIR MAIL SERVICE

REGISTERED MAIL

EXAMINED BY

For: U.S.TYPEWRITER RIBBON MFG COMPANY.

TEHERAN BAZAR
REGD. No. 265

121. FILBERT AND TENTH STREET

PHILADELPHIA. PA

VIA PAN AMERICAN AIR MAIL SERVICE

UNITED STATES OF AMERICA.

PRINTED IN U. S. A.

BY PAN AMERICAN AIR MAIL
SERVICE

نیویورک

Habib Sabet

R.C.A
Building

New York

ANGLO-SOVIET-PERSIAN CENSORSHIP
27

توسط مامور سانسور باز شد

توسط مامور سانسور باز شد

توسط مامور سانسور باز شد

توسط مامور سانسور باز شد

توسط مامور سانسور باز شد

توسط مامور سانسور باز شد

توسط مامور سانسور باز شد

ANGLO-SOVIET-PERSIAN CENSORSHIP
7

NEW YORK N.Y.
31
1942
REGISTERED

NEW YORK N.Y.
28
1942
REGISTERED

SUPERSAFE

BY PAN AMERICAN AIR MAIL SERVICE

نیویورک

Habib Sabet

R.C.A

Building

New York

ANGLO-SOVIET-PERSIAN CENSORSHIP 27

توسط مامور سانسور باز شد

توسط مامور سانسور باز شد

توسط مامور سانسور باز شد

توسط مامور سانسور باز شد

توسط مامور سانسور باز شد

توسط مامور سانسور باز شد

توسط مامور سانسور باز شد

ANGLO-SOVIET-PERSIAN CENSORSHIP 1

NEW YORK N.Y. 28 1942

REGISTERED NEW YORK 31 1942

SUPER SAFE

Isaac Makhtar Hakim

SERAY HADJI HASSAN, TEHERAN

Comobile Department-
~~States Steel Export Comp~~

BY PAN AMERICAN AIR MAIL
SERVICE

MESSRS. THE CHRYSLER CORPORATION
EXPORT DIVISION

VIA AIR MAIL

DETROIT, MICHIGAN
(USA)

TEHERAN
№ 12455

5203

EXAMINED BY

By Pan American Air Mail.

Registered.

NOT EXAMINED
IRAQ CENSORSHIP

Mr. [redacted]

[redacted] Fifth Avenue [redacted]

New York. U.S.A.

PASSED
KK/4

BY PAN AMERICAN AIR MAIL
SERVICE

5624

6

Isaac Mokhtar Hakim

SERAY HADJI HASSAN. TEHERAN

5203

ZINSSER & Co. Inc.

HASTINGS - on - HUDSON. N.

U.S.A.

BY PAN AMERICAN AIR MAIL SERVICE

EDWARD JOSEPH
SERAY ESFANDIARI
TEHERAN, IRAN

M.Nargil
c/o H. G. TUFENKD.
AVENUE SEV
TEH.

PAN AMERICAN AIR MA
SERVICE

Mr. Ara Boyan,
519, 78th Street,
NORTH-BERGEN.
New Jersey.
U.S.A.

TEHERAN
10889

VIA PAN AMERICAN CLIPPER

Isaac Mokhtar Hakim

SERAY HADJI HASSAN, TEHERAN

ANGLO-SOVIET-PERSIAN CENSORSHIP 9

توسط مامور سانسور باز شد

OPENI

P. C. 90

OPENED BY EXAMINER

Messrs. Sepulchre & Co. Ltd.,
4, Mission Row,

PASSED DHA/7

DHA/213

Calcutta
India

Air Mail

BY PAN AMERICAN AIR MAIL SERVICE

The Bo[illegible]n Company,
New-York, N. Y.
U. S. A.

ANGLO-SOVIET-PERSIAN CENSORSHIP 25

توسط مامور سانسور باز شد

توسط مامور سانسور باز شد

توسط

Business English.

علیقلی حکیم نژاد

سرای جواهری – تهران

امریکا

Aug 2

7355 MINNESOTA 7355

الرقيب فتحه الرقيب فتحه الرقيب

AIR MAIL

5R 5R

پست ایران

IRAQ

Language - English

The Accountant,
The Central Bank of India L
Esplanade Road,
Bombay

INDIA

DHC/305

OPENED BY EXAMINER

OPEN

1R

Geöffnet

BY

Mrs D
Co

2R

پست ایران

توسط مامور سانسور باز شد

توسط مامور سانسور باز شد

840

PERSIAN CENSORS

امریکا

Aug 2

Mrs Benjamin Ogden Chapman.

728 oscela, Avenue

Saint Paul, Minnesota.

U, S , A.







BY AIR MAIL.



Mrs D. C. Robertson.
College Gate House
Bury St Edmunds
Suffolk England.

AIR MAIL

Letter plain english sent by William Erickson,
Teheran, Avenue Saadi No 493

Toledo Plate & Window Glass Co

OHIO ' TOLEDO

U.S.A.







Iranian Language

Messers,
M. Gawad & M. Hassan
Lari & Co
119 Bazargate Street
Fort Bombay
(India)

DHC/797

Air mail
Bagdad

OPENED BY EXAMINER

EXAMINED BY
502d

EMILE ABBOUD
AVENUE SAADI
TEHERAN, IRAN.

EXAMINED BY

توسط مامور سانسور باز شد

Chokrollah-
MERADJ FRÈRES
TEHRAN (IRAN)

PAR AVION . Langue Francaise .

Colgate-Palmolive Peet Company
105 Hudson Street
Jersey-City N.J
U.S.A

5838

توسط مامور سانسور باز شد

JOSEPH COVO
TÉHÉRAN. (IRAN)
P. O. B. 140

Written in English

Monsieur K.H. HILLEL
Amerchand Mansion
Mayo Road, Fort

BOMBAY
India

DHC/305

توسط مامور سانسور باز شد







From:
MOHAMMAD NADER
(SARAY HADJI HASSAN)
TEHRAN, IRAN

P. C. 90

PASSED
DHC/32

EXAMINED BY

EXAMINED BY

REGISTERED

15004

6

Standard Bank of South Africa Ltd.,

PRETORIA.
South Africa.

83-84





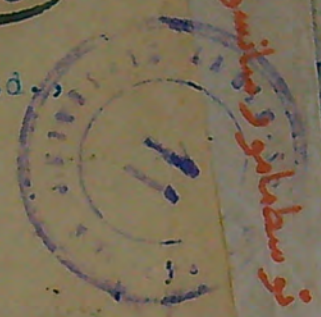

By Airmail

BY AIR MAIL
PAR AVION

Alfred Wilson Booksellers Ltd.
7, Ship Tavern Passage,
Gracechurch Street,
London; E.C. 3.
ENGLAND.

P.C.90.

فتحه الرقيب

ENGLISH BUSINESS LETTER

پست هوائی

BY AIR MAI

DHC/321

Messrs. Allibhoy Dawadji
Bombay, 3 INDIA.

فتحه الرقيب



By Airmail

Messrs.
Eggar, Forrester & Verner Ltd.
32, Lime Street
L o n d o r , E.C.3.

ENGLAND

OSUA POLLAK
HERAN/ Robert Mirabekar
IRAN

توسط مامور سانسور بازرگانی

Continent Trading Company

(English langage)

International paper CO

220 E . 42 nd St

Newyork

xxxxxxxxxxxxxx

By AIR MAIL
par avion

6133

توسط مامور سانسور بازرگانی

تجارتخانه علی صدیر
تهران

امریکا

Messrs Amsco,
a Division of General Building &
Film Corp.
Binghamton,
Newyork. U.S.A.

5986

Continent Trading Company

SASSOON S. BAHARY
Saadi Avenue
TEHERAN, IRAN

English

BY AIR MAIL



Arvey Corporation,
Export Division,
Congress Park,
Illinois,
U. S. A.

6415

EXAMINED BY CENSOR

SUPERSAFE

BY SEA MAIL.

REGISTERED

From Jacob I. Moradoff,
Seraj Amir, Teheran,
Iran.







EXAMINED BY

The Continent Trading Company
Pahaj-Bahar, Lalezar
Teheran, Iran

Written in English

Friden Calculating Machine Company Inc.
San Leondro, California

U. S. A.




پست هوائی
PAR AVION

EXAMINED BY

توسط مامور سانسور باز شد

توسط مامو

£3.50

BY SEA MAIL.

REGISTERED

Messrs. M. Avanizian & Sons Inc.,
10 West, 33rd Street,
NEW YORK.

R 899
5/-

Exp: H.F. Levin, Tehran / Iran
P.O.B. 147

24MAY 45

ANGLO-SOVIET-PERSIAN CENSOSHIP 1

توسط مامور سانسور باز شد


Krikor Asadourian
Arak, Iran
پست هوائی
PAR AVION
Air-Mail Via Teheran-Bagdad:
پست هوائی از راه طهران بغداد
Messrs Asadourian Rug Co.,
276 Fifth Avenue,
New York City,
U. S. A..
Iran
12 POSTES RÉRIENNES PERSANES
Ch.
20R
10R
2R
پست ایران
توسط مامور سانسور باز شد
YPTIAN CENSORSHIP EGYPTIAN CENS


1943 TO
Alexandria
Savit and
Egyptian Censors.
mail
Germany
si SHOO"
Alexandrie
(Egypte)
Banque Ottomane
CORETCKO-АНГЛО-ИРАН
2
POSTAL CENSOR
87
پست ایران
YPTIAN CENSORSHIP EGYPTIAN CENS









1945
Registered airmail
Tehran to Hannover
Germany
Violet "BAZRESI-SHOD"
MARKING




10D
پست ایران


25D
پست ایران


35D
پست ایران


50D
پست ایران


5R
پست ایران


پست ایران


2R
پست ایران


2.50R
پست ایران


3R
پست ایران


1R
پست ایران


1R
پست ایران


1.50R


35D
پست ایران


50D
پست ایران


70D
پست ایران


75D
پست ایران


5D
پست ایران


10D
پست ایران


20D
پست ایران


25D
پست ایران

S.S.P.I.TD.P.O.NO. 8289/2/G177-DT. 24.4.45-80,00,000

THIS LETTER IS FOR THE USE OF H. M. FORCES ONLY

Written in English (Language)

Sender's
[redacted] A.S.V. 'SALVIOLA'
Rank 2: Diver,
Name D. Bruce-Jones.




5R


10R


2R


2.50R


3R


1R


1R


50R


35D


50D


70D


75D


5D


10D


25D

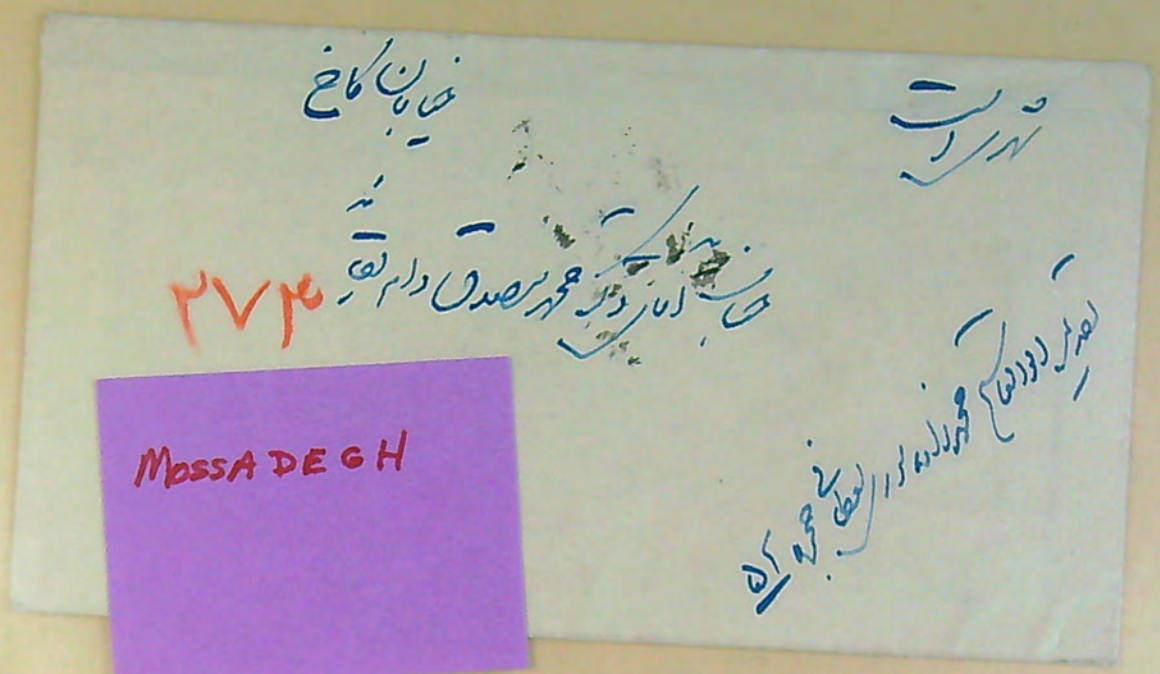

شهری است

خیابان کاخ

جناب آقای دکتر محمد مصدق دام بقائه

۲۷۴

MOSSADEGH

تقدیم ابوالقاسم محمدزاده سوری لطفی حجره ۵

O.A.S

BY AIR MAIL
PAR AVION

FIELDPOST OFFICE
25 JA 76
71

Miss Rose Tilford
41 Devonshire Place.
London W.1
England

