Interprovincial Usage

Stamps of the Cape of Good Hope used in Cape Province
31 May 1910 to 1 September 1913

Somerset East

AP.4.12

"Request"

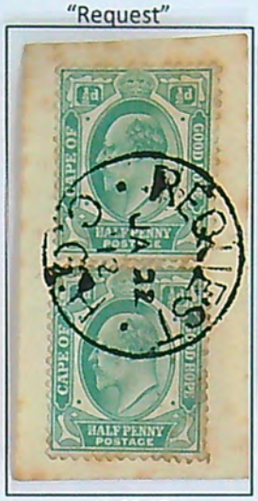

JA.22.12

Keiskamahoek

DE.22.10

Richmond

MY.10.13

Beaufort West

OC.11.10

Fraserburg

MR.18.12

Kimberley

24.JUN.12

Frankfort

23.JUL.13

UNION OF SOUTH AFRICA

Interprovincial Usage

Stamps of the Cape of Good Hope used in Cape Province
31 May 1910 to 1 September 1913

Barkly West

SP.1.10

Hopetown

MA.27.11

Cape Town

22.APR.12

Lovedale

MR.22.12

Lady Grey A.W.

AP.29.12

Komgha

JU.25.12

Barkly East

JU.23.12

Woodstock

JU.7.11

Frankfort

13.MAY.12

Sidbury

JY.8.11

Swellendam

14.AU.11

Lady Grey R.R.

AP.29.12

Matjesfontein

AP.3.11

Fort Beaufort

AP.12.12

UNION OF SOUTH AFRICA

Interprovincial Usage

Stamps of the Cape of Good Hope used in Cape Province
31 May 1910 to 1 September 1913

Grahamstown

OC.23.10

Wellington

NO.23.11

Kimberley Registered

(27.MAY.10)

Rondebusch

FE.2.11

Muizenberg

25.FEB.13

Granard

NO.25.12

Ndabakazi

JY.6.13

Port Elizabeth

AP.15.10

Cape Town

MY._.12

Cape Town Registered

(25.JY.14)

Lamberts Bay

13.JA.12

Wynberg

OC.12.12

Interprovincial Usage

Stamps of the Cape of Good Hope used in Cape Province
31 May 1910 to 1 September 1913

Keiskama Hoek

Kimberley

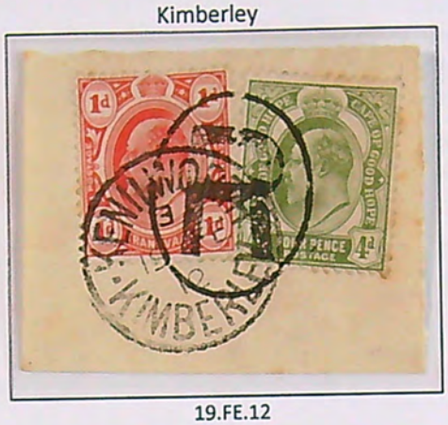

19.FE.12

Cape Town

Cape Town

JA.18.11

Kalk Bay Station

JY.8.12

Cape Town

DE._.13

Cape Town

_._.13

Interprovincial Usage

Stamps of the Cape of Good Hope used in the Transvaal
31 May 1910 to 1 September 1913

Germiston

3.JUN.12

Pretoria

4.NOV.12

Springs

21.AUG.11

Wolmaransstad

3.MAR.11

Pretoria

29.MAR.12

Pretoria

11.JUN.12

Benoni

9.MAR.12

Johannesburg

NOV.15.1912

Johannesburg

29.MAY.11

Johannesburg

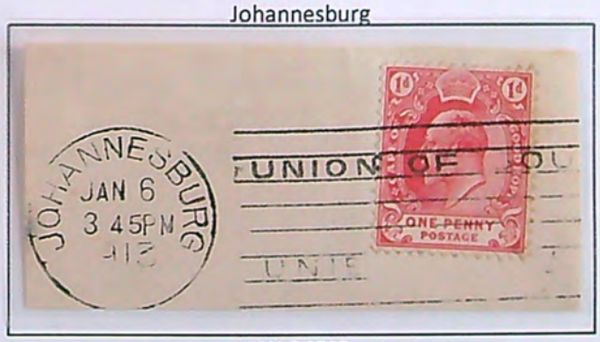

JAN.6.1913

UNION OF SOUTH AFRICA

Interprovincial Usage

31 May 1910 to 1 September 1913
Stamps of the Cape of Good Hope
Used in the Transvaal

Posted Ermelo 1.MAR.11
Arrived New Arnhem 18.MAR.11

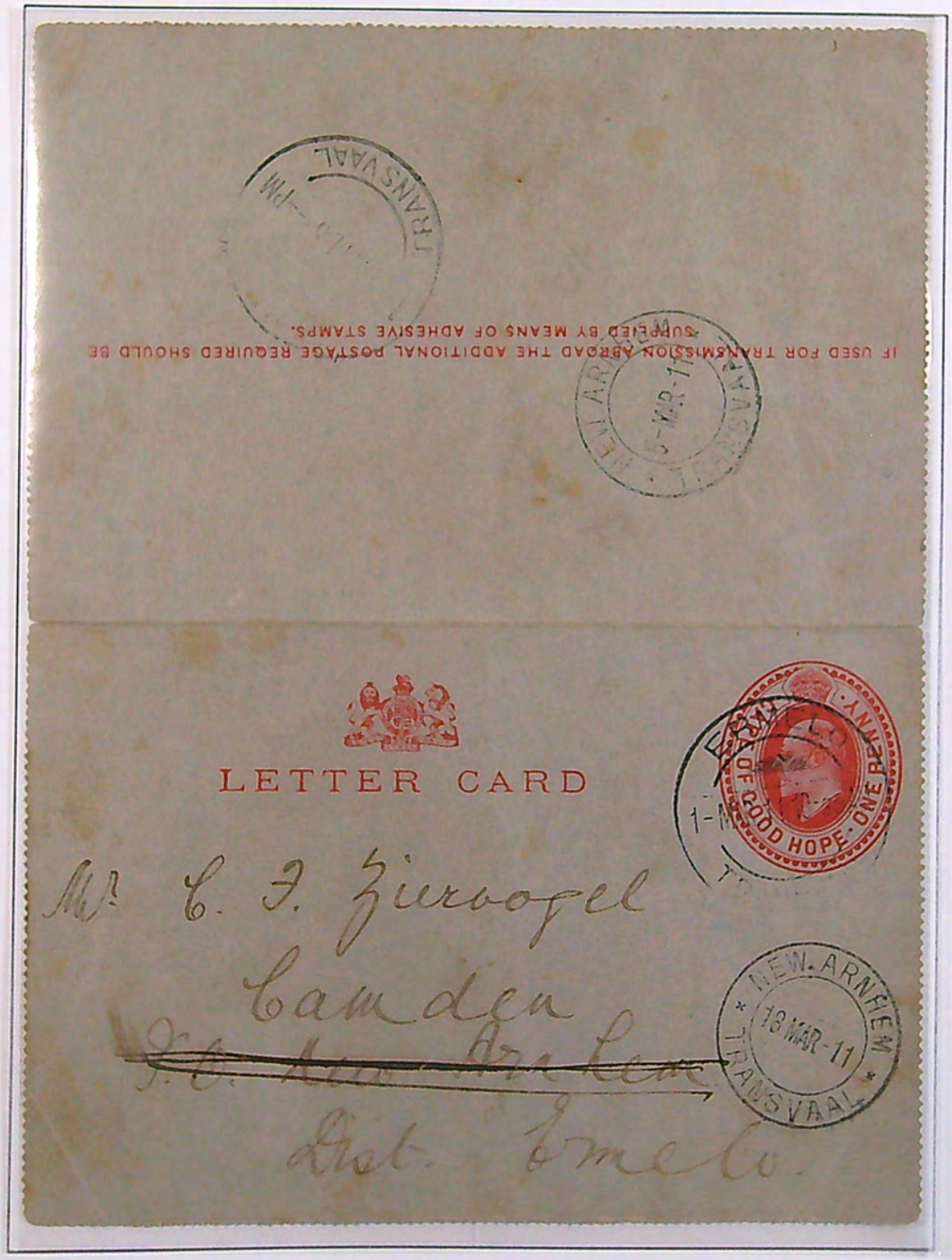

Interprovincial Usage

Stamps of the Cape of Good Hope used in the Transvaal
31 May 1910 to 1 September 1913

East Rand

1.APR.12

Johannesburg

10.OCT.11

Johannesburg

_.JN.11

Johannesburg

JA._.12

Johannesburg

27.AUG.11

Germiston

2.AUG.12

Johannesburg

16.NOV.10

Interprovincial Usage

Stamps of the Cape of Good Hope used in Natal
31 May 1910 to 1 September 1913

Durban

MR.7.11

Durban

MR.21.11

Pietermaritzburg

JU._.11

Durban

FE.25.11

Durban

FE.4.11

Durban

MY.12.11

Durban

SP.26.11

Durban

SE.2.11

Durban

JA.7.11

Interprovincial Usage

Stamps of the Cape of Good Hope used in the Orange Free Colony
31 May 1910 to 1 September 1913

Brandfort

3.APR.12

Tabanchu

3.APR.11

Blauboschfontein

JY.16.11

Bloemfontein

24.MAR.13

Blauboschfontein

JY.16.11

Boshof

9.MAR.13

Interprovincial Usage

31 May 1910 to 1 September 1913

Stamps of Natal

Used in Natal

Weenen

SP.1.11

Moguntia

AP.19.12

Somkele

AU.23.10

Durban

JA._.11

Durban

5._.11

Used in the Cape Province

Cape Town

Aug.16.1910

Cape Town

JY.3.11

Kimberley

JY.4.11

East London

JY.10.11

Interprovincial Usage

31 May 1910 to 1 September 1913
Stamps of Natal used in the Cape Province

An interesting handwritten letter bearing a single 2½d. Natal value posted 4 JUN 1913 in Cape Town to Paris from the Controller, Union of South Africa Department of Posts and Telegraphs stating,

> *"Sir, In answer to your application of the 30th March I beg to inform you that the stocks of Natal 2/6d, 5/- and 10/- stamps are exhausted. The sum of 19/5d. is returned by money order and a Natal halfpenny stamp enclosed being the amount of your remittance less money order commission and postage. I am, Sir, your obedient servant, Unintelligible signature), Controller"*

With a "Controller ..." oval date stamp partially under the value, two CAPE TOWN/S.AFRICA/4 JUN 13 cds' and two PARIS/DISTRICT 2/21 JUIN 1913 cds receipt stamps. The enclosed letter bears a crisp ACCOUNTING SECTION/CENTRAL POST OFFICE, CAPE TOWN/ JUN 4 1913 double oval cds.

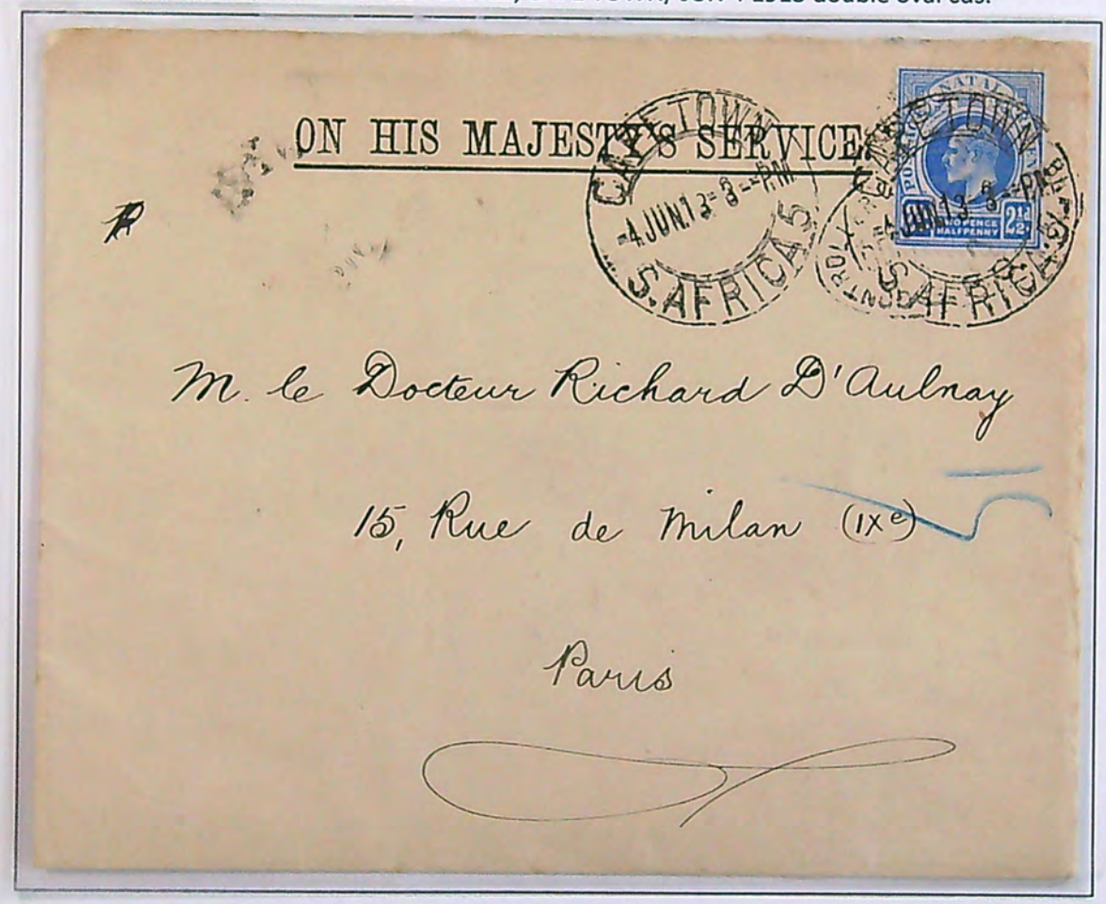

Interprovincial Usage

31 May 1910 to 1 September 1913
Stamps of Natal used in the Cape Province

Queenstown
Mixed franking Transvaal 1/2d and 2 1d. Natal stamps with Control Plate Nos. 1 & 3

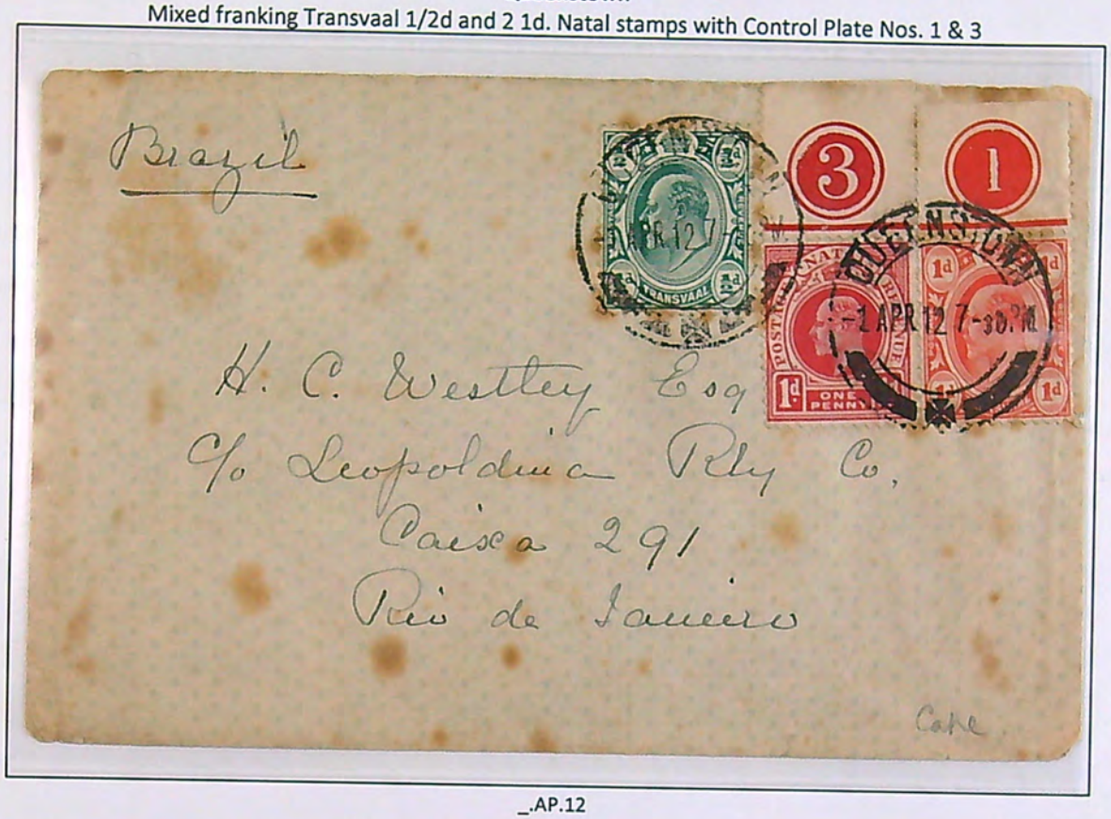

_.AP.12

Cape Town

23.JAN.14 (late usage)

Cape Town

MR.12.12

Interprovincial Usage

31 May 1910 to 1 September 1913
Stamps of Natal
Used in the Transvaal

Potchefstroom

15.MAY.11

Kinross

24.JUL.11

Vogelfontein (Rail)

14.JUL.11

Johannesburg

10. APR.11

Randfontein

6.JUN.1912

Premier Mine

20.JUN.11

Potchefstroom

8.MAY.11

East Rand

6.JUL.11

Piet Retief

6.MAY.11

Interprovincial Usage

31 May 1910 to 1 September 1913
Stamps of Natal
Used in the Transvaal

Germiston

24.JUL.11

Paulpietersburg

AP.4.1912

Barberton

24.MAY.11

Fordsburg

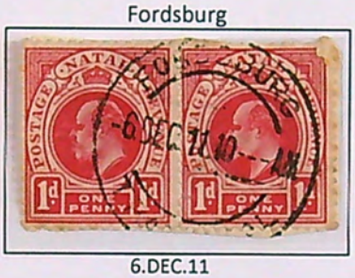

6.DEC.11

Pretoria

8.AUG.11

Johannesburg

_JUL.11

Main Street, Johannesburg

12.APR.12

UNION OF SOUTH AFRICA

Interprovincial Usage

31 May 1910 to 1 September 1913
Stamps of Natal
Used in the Transvaal

Sterkwater

21.JUL.11

Mixed franking Pretoria 1d. Natal and 2 Union 2d.

3.JUL.11

Roodepoort

24.JU.11

Leeuwfontien

26.JUN.11

Rustenburg

_._.11

Randfontein

_.AUG.12

Randfontein

_.MAY.11

UNION OF SOUTH AFRICA

Interprovincial Usage

31 May 1910 to 1 September 1913
Stamps of the Orange Free State
Used in the OFS

Winburg

Bloemfontein

5.DEC.10

Bloemfontein

6.JAN.11

T.P.O. North

26.APL.10

Umkomaas

_._.12

Bloemfontein

22.SEP.10

Harrismith

31.OCT.10

UNION OF SOUTH AFRICA

Interprovincial Usage

31 May 1910 to 1 September 1913
Stamps of the Orange Free State
Used in the OFS

Kroonstad

28.SEP.10

Bethlehem

19.DEC.10

Bloenfontein

24.OCT.10

Harrismith

2 SEP.10

Bushmanskop

14.NOV.11

Fouriesburg

21.OCT.10

Holfontein

19.DEC.12

Odendaalrust

17.JUL.11

Tempe

_.NOV.10

Senekal

18.JUL.10

Bethlehem

23.AUG._

Heilbron

13.OCT.10

Interprovincial Usage

31 May 1910 to 1 September 1913
Stamps of the Orange Free State
Used in the OFS

Fauresmith

8.NOV.10

Ladybrand

12.APR.__

Bethlehem

28.NOV.11

Clocolan

Interprovincial Usage

31 May 1910 to 1 September 1913
Stamps of the Orange Free State
Used in the Transvaal

Johannesburg

_._.12

Johannesburg

8.MAY.11

(Transvaal)

_.MAR.12

Johannesburg

8. JAN._

Johannesburg

11.MAY.12

Pretoria

_.OCT.11

Johannesburg

_._.11

Chrissie Meer

11.JAN.12

Boksburg

15.DEC.12

Johannesburg

30.NOV.11

Pretoria

30.JUN.11

Mixed franking OFS & Transvaal

5.AUG.11

Interprovincial Usage

31 May 1910 to 1 September 1913
Stamps of the Orange Free State
Used in the Transvaal

Johannesburg

Johannesburg

Johannesburg

24.JUN.15 (late)

Heidelberg

8.AUG.11

Johannesburg

5.JUL.11

Mixed franking OFS, Cape Colony and Natal

Pretoria

5.AUG.11

Bloemhof CSAR

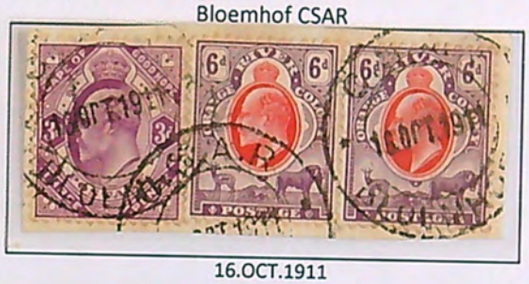

16.OCT.1911

Johannesburg

18.FEB.11

Mixed franking
OFS & TVL
Johannesburg

1911

Johannesburg

30.OCT.11

Interprovincial Usage

31 May 1910 to 1 September 1913
Stamps of the Orange Free State
Used in the Transvaal

Mixed franking OFS & Transvaal

15.JUL.12

Johannesburg

17.JUL.11

Johannesburg

24.JUL.11

Interprovincial Usage

31 May 1910 to 1 September 1913
Stamps of the Orange Free State
Used in the Cape Colony

Grahamstown

_.JY.11

Queenstown

Jy.31.11

Mafeteng

DE.21.10

Port Elizabeth

_._.13

Sea Point

JY.31.11

Cathcart

SP.9.12

Wynberg

29.DEC.11

Grahamstown

SP.11.11

Cape Town

JU.9.11

Port Elizabeth

14.JUL,11

East London

JY.7.11

Cape Town

Wellingon

19.JU.11

Whittlesea

12.AU._

Steinkopf

AU.30.11

Interprovincial Usage

31 May 1910 to 1 September 1913
Stamps of the Orange Free State
Used in the Cape Colony

Wellington

AU.16.11

Grahamstown

JY.21.11

Knysna

MR.2.12

Kimberley

JY.1.11

Advent

St Georges Strand

JU.14.11

Port Elizabeth

JY.5.11

Cape Town

AU.3.11

Port Elizabeth

DE.12.10

Kimberley

JU.26.11

Advent

NO.30.11

East London

JU.26.11

Kimberley

MY.29.11

Rondebosch

NO.28.10

UNION OF SOUTH AFRICA

Interprovincial Usage

31 May 1910 to 1 September 1913
Stamps of the Orange Free State
Used in the Cape Colony

Registered Cape

Port Elizabeth

JU.25.11

Port Elizabeth

MR.30.14 (late)

Registered Cape

29.DE.13

New London

_.OCT.11

East London

_._.11

Cape Town

5.JY.11

Cape Town

FE.22.12

Cape Town

JY.19.11

Snipfontein

18.OCT.10

Cape Town

NO._.11

Cape Town

DE.2.11

Port Elizabeth

12.JY.11

Port Elizabeth

NO.28.10

Stellenbosch

DE.21.12

Cape Registered

Bowkers Park

SP.2.12

Uitenhage

20.NO.11

UNION OF SOUTH AFRICA

Interprovincial Usage

31 May 1910 to 1 September 1913
Stamps of the Orange Free State
Used in the Cape Colony

Uitenhage

20.NO.11

Port Elizabeth

_._.11

Port Elizabeth

24.DE.10

Port Elizabeth

DE.5.10

Willowmore

14.SP.11

Cape Registered

Naauwpoort

SP.1.11

Port Elizabeth

NO._.10

Kimberley

22.NO.11

Lusikisiki

SP.5.12

Interprovincial Usage

31 May 1910 to 1 September 1913
Stamps of the Orange Free State
Used in the Cape Colony

Cape Town

28.MAY.13

Cape Town

MY.8.12

Cape Town

1910

Cape Town

FE.7.12

Alfred Docks

JY.26.11

Cape Town

5.JUL.11

Registered Cape

Cape Town

St. Georges Street

MY.17.11

Bloemfontein

JAN.13._

Cape Town

11.OCT.11

Interprovincial Usage

31 May 1910 to 1 September 1913
Stamps of the Orange Free State
Used in Natal

Postal card from Ixopo, Natal AU.30.12 with a receiving h/s of SP.2.12, Maidenhead, UK

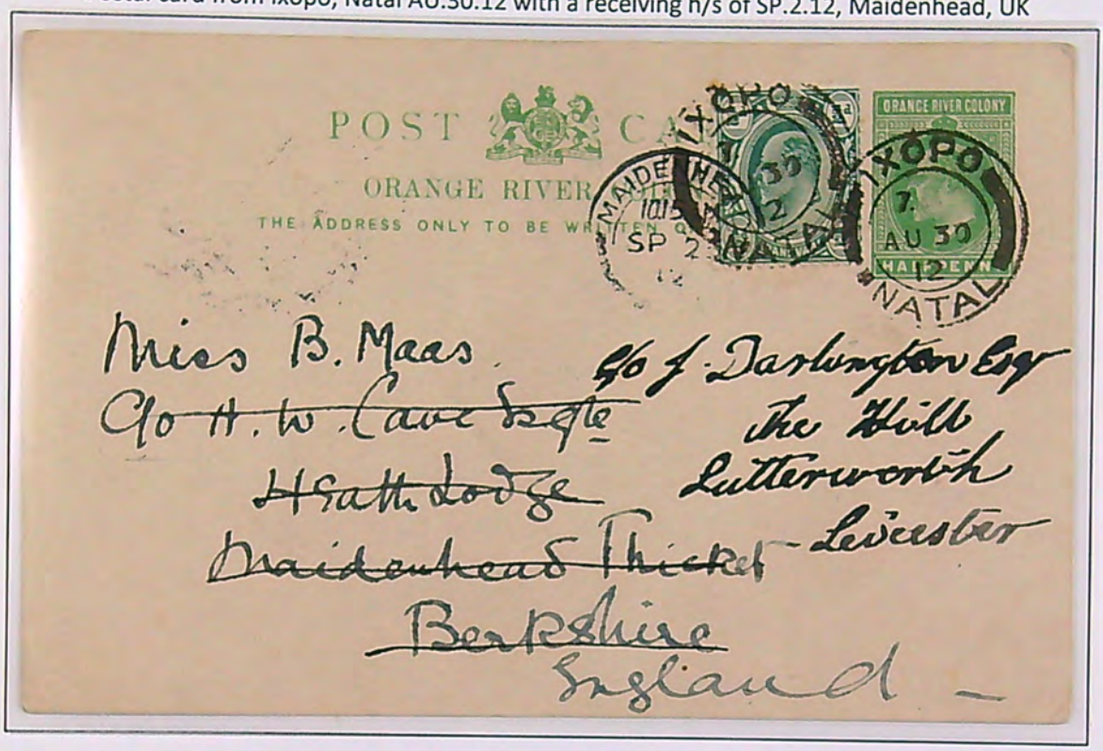

Mixed franking TVL & OFS
Pietermaritzburg

AU.15.11

AU.5.11

Durban

NO.11.11

Mixed franking OFS & TVL
Durban

JY.8.11

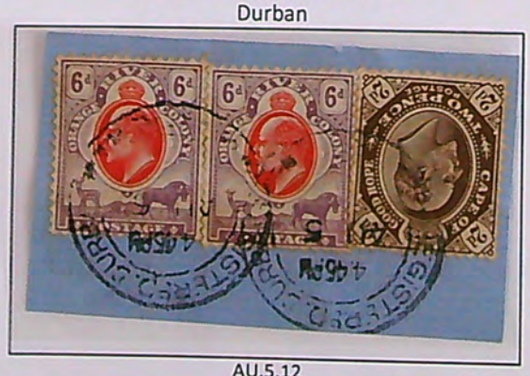

AU.5.12

JY.24.11

Interprovincial Usage

31 May 1910 to 1 September 1913
Stamps of the Orange Free State
Used in Natal

10.JUL.11

Durban

JU.28.11

Weenen

OC.10.12

Lower Umkomaas

AU.12.11

Mixed franking OFS & Natal
Durban