CHIFFRE-TAXE
REPUBLIQUE LIBANAISE
VICTORIA COLLEGE
ALEXANDRIA
8359

NABLUS نابلس
No. 859 ٨٥٩
R مسجل
لبنان - بيروت
الجامعة الأميركية ببيروت
حضرة الاستاذ الفاضل فريد افندي فليحان المحترم
مدير قسم التسجيل
BY AIR
PAR AVION - VIA
TRANSJORDAN
AMMAN REGISTERED

PAPHOS, CYPRUS
8621
CYPRUS
Registrar,
American University,
Beirut
Lebanon
SYRIA
REGISTERED
21 MAY 43

حضرة الفاضل السيد فريد فليحان المحترم
الجامعة الاميركية
بيروت
لبنان
R مسجل
AMMAN عمان
No. 735 ٧٣٥
TRANSJORDAN
AMMAN REGISTERED

LOT PARTIALLY SCANNED

Due to the size or the complexity of this lot, only selected items are shown

LOT PARTIELLEMENT SCANNÉ

Du à la taille ou à la complexité de ce lot, ceci est une selection

LOS IST NUR TEILWEISE GESCANNT

Aufgrund des Umfangs und Vielschichtigkeits dieses Loses werden nur ausgewählte Stücke getzeigt

بيروت
الجامعة الاميركية
حضرة الاستاذ الفاضل فريد فليحان المحترم
TIMBRE FISCAL
DAMAS
POSTES
2P50 REPUBLIQUE SYRIENNE
SYRIE

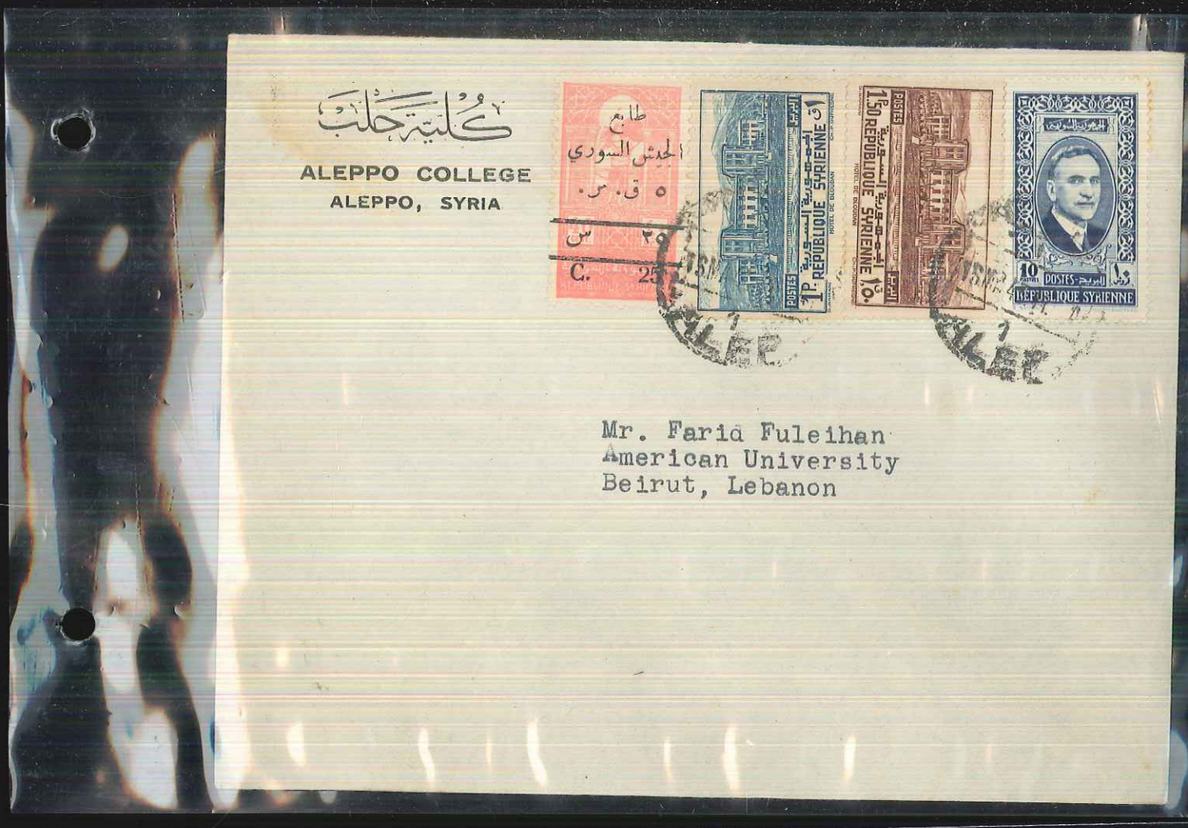
كلية حلب
ALEPPO COLLEGE
ALEPPO, SYRIA
طابع
الجيش السوري
٥ ق. س.
C. 25
1P. REPUBLIQUE SYRIENNE
1P50 REPUBLIQUE SYRIENNE
10 POSTES REPUBLIQUE SYRIENNE
Mr. Farid Fuleihan
American University
Beirut, Lebanon

مسجل
R
BETHLEHEM بيت لحم
No. 954 ٩٥٤
Air Mail
The Registrar
3626
American University of Beirut,
Beirut
Lebanon
BETHLEHEM
بالبريد الجوي
BY AIR MAIL

كلية بغداد صليخ بغداد العراق
BAGHDAD COLLEGE
BAGHDAD, IRAQ
OFFICE OF THE PRINCIPAL
IRAQ POSTAGE
VIA AIR MAIL
BAGHDAD
R
No. 285
748
Mr. Farid A. Fuleihan
Registrar
American University of Beirut
Beirut, Lebanon

مسجل
R
BEIT JALA بيت جالا
No. 830 ٨٣٠
2349
-6 JUL 54
BEIT JALA
Registrar
American University
Beirut
Lebanon
BY AIR MAIL
PAR AVION

Recommandée
Personnelle
METZ-COMEDIE
MOSELLE
Monsieur Roosevelt.
Président des Etats Unis
Washington
Amérique du Nord.
R METZ-COMÉDIE
151
PAR AVION

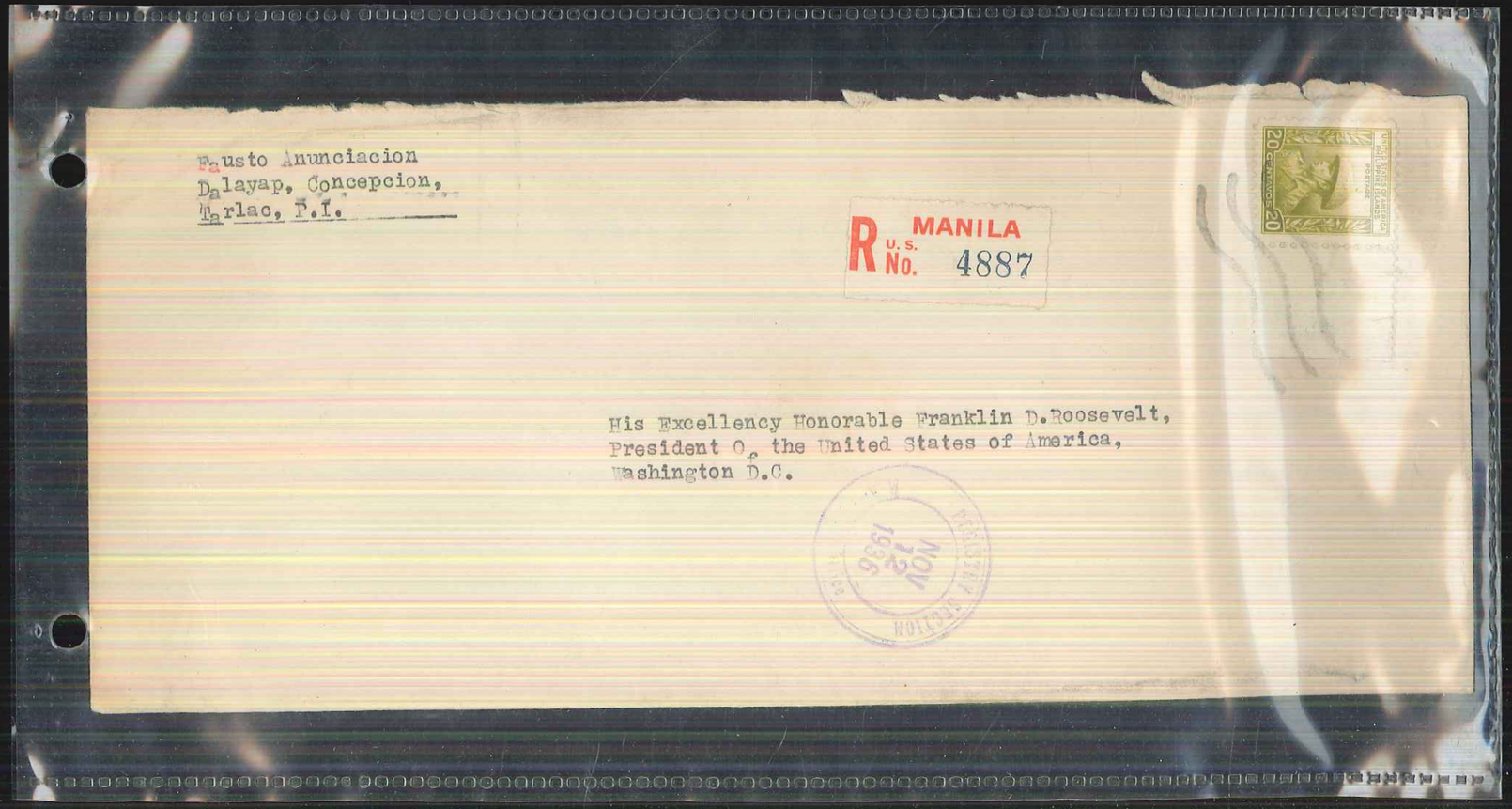
Fausto Anunciacion
Dalayap, Concepcion,
Tarlac, P.I.
R MANILA
U.S. No. 4887
His Excellency Honorable Franklin D.Roosevelt,
President Of the United States of America,
Washington D.C.
NOV 12 1936

Certifica.

A. L. G. D. G. A. D. U.

LOGIA "EUREKA"

CONSTITUIDA EN LA HABANA EN 1908
BAJO LA JURISDICCION DE LA M. R. GRAN LOGIA
DE LA ISLA DE CUBA
JOVELLAR NO. 10
HABANA
CUBA

10 CORREOS REPUBLICA DE CUBA

Mr Franklin D.Roosevelt.
Honorable Sr Presidente de los Estados Unidos
de América.
WASHINGTON .D.F.
U.S.A.

REPUBLICA DE CUBA
ESTACION LA METROPOLITAN
HABANA
20 OCT 1937
4010

To His Excellency
The President of the U. S. A.
Franklin Roosevelt
Washington
U. S. A.

Persona

KADIKÖY 23-12-1938 3 İSTANBUL

İSTANBUL 23.12.1938 9

R Kadıköy No 485 T

America

N.S.W. T 162

12a

RICE 44EP20AP37 N.S.W.

DUE 4 CENTS

To his Excellency
the Governor General
of the United States
of America. W. States

LIPPA LAZAROVICI
BUCECEA
Jud. Botoşani
România

verificat cents nulus

BUCECEA 1 NOV 1937

A. Sa. Exelence
Le Président de U. S. A.
Roosvelt.
Cabinet Particuler
Washington
America

R BUCECEA JUD. BOTOŞANI No 36

T. c.

Roosevelt

President U-S. A.

R Bratislava 1 9575

Washington

Amerika

SOSNOWIEC 1 15 XII 38 15

PAR AVION LOTNICZA

POCZTA POLSKA Gr 45

POCZTA POLSKA Gr 50

POCZTA POLSKA Gr 50

POCZTA POLSKA Gr 15

Jaśnie Wielmożny Pan Prezydent

Stanów Zjednoczonych

ROSEVELT

R SOSNOWIEC 1 Nr. 06826

Waschinghon

U.S.A.

Rev. Joseph Szuchy
Gyömrő, Pest megye
Hungary.

Avis de reception

His Excellency

The Rt. Hon.

Franklin D. Roosevelt

President of the U. S. of America

R Ajánlott Gyömrő 171

Ajánlva - Tértivevényel

Registry Receipt Requested

Tertivevény

Washington, D.C.

U. S. Amc.

To The President

Mr. Roosevelt

Efecutive Mansion

Washington D.C.

W. S. America.

FROM THE FRANKLIN D. ROOSEVELT COLLECTION
AUTHENTICATED BY H. R. HARMER INC., N. Y.

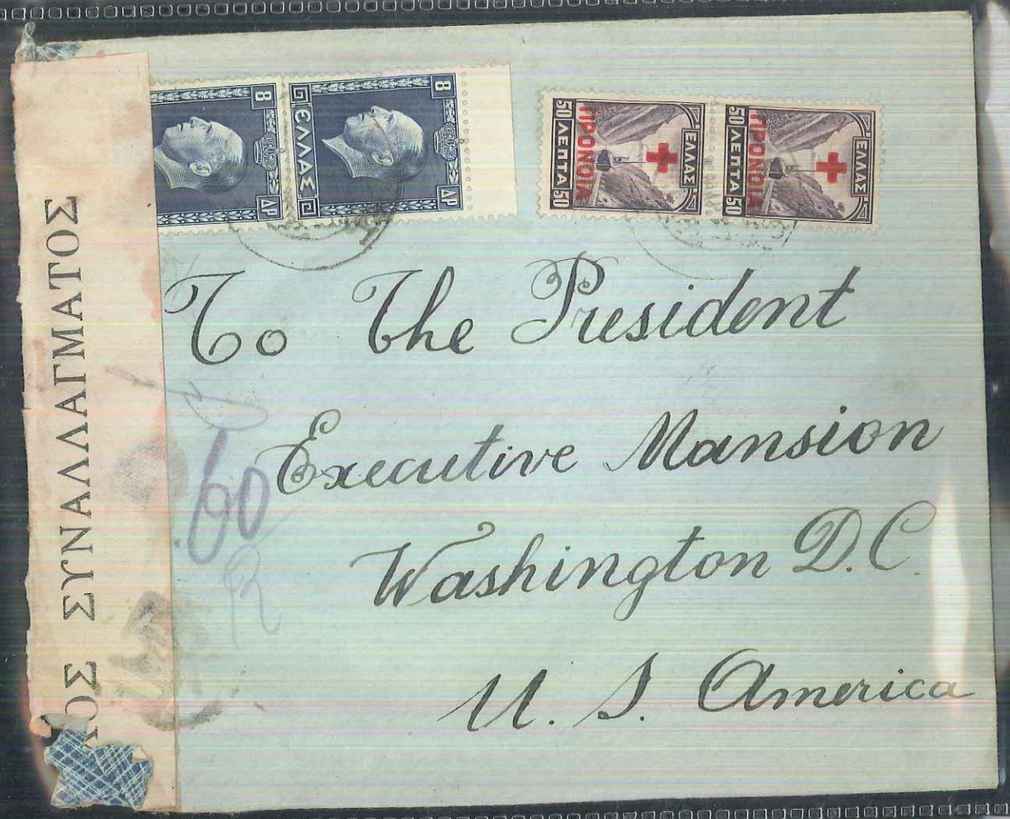
ΑΟΣ ΣΥΝΑΛΛΑΓΜΑΤΟΣ
To The President
Executive Mansion
Washington D.C.
U. S. America
60

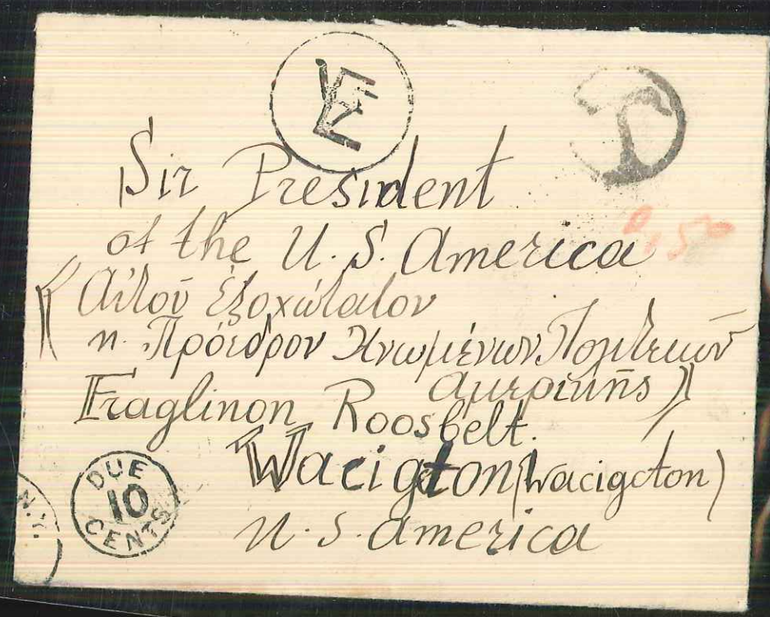
Sir President
of the U.S. America
Αἰλοῦ Ἐξοχώτατον
Fraglinon Roosbelt.
Wacigton (Wacigoton)
U.S. America
DUE 10 CENTS

Hélène Darmani
rue Panellinion 22B
Corfu
Greece
FROM THE DR. FRANKLIN D. ROOSEVELT COLLECTION
AUTHENTICATED BY H. R. HARMER INC., N. Y.

From
Sames Leanos
Kolivia
Molaos
Greece
president Roosvell
of United State
Washington et
U.S.A

Private, confidential

R GRÈCE 35
ZAKYNTHOS

Franklin Delano Roosevelt
President
U. S. A.
Washington

R. D. del Uruguay
Nº 904
Sucursal Nº 20

Presidente!

Excell. Senor Roosevelt.
Vereinigte Staaten.
of Nordamerika.
Washington Nordamerika

Sucursal Nº 20
14 IV-1937
Correos del Uruguay

Sucursal Nº 20
Correos del Uruguay
17 Centésimos 17

A.R.

Privat.

VIA
SERVICIO POSTAL AEREO.

10 Gmo

Mr. Franklyn D. Rooselvet.
Hon. President of the U.S.A.
WASHINGTON. D.C.

REPUBLIQUE MEXICAINE
U. P. U.
Núm. 716
R

R FRINTON-ON-SEA
No 8175

Franklin D.Roosevelt Esq,
Hyde Park,
N.Y., WASH P.C
U.S.A.

A.R.

REGISTERED.
Fragile.-With Care.

Seiner Excellenz
Herrn Präsident
Franklin Delano Roosevelt
Washington
Weißes Haus

R WATFORD 10 No 4326

POSTAGE REVENUE 2½
POSTAGE REVENUE 3D

Personal

R LA LAGUNA (Canaries) ESPAGNE N.º 5117

REPUBLICA ESPAÑOLA CUENCA 1 CORREOS Pta
REPUBLICA ESPAÑOLA 10 CORREOS Cts

To the Honorable
Franklin D. Roosevelt
President of the United States
of America
Washington, D. C.
E. U. A.

CERTIFICADO 31.OCT.33 LA LAGUNA (CANARIAS)

A S. E. Teodoro Roosevelt Presidente
degli
Stati Uniti d'America
Washington (S. U. A.)

R SAN GIOVANNI IN FIORE 1071

POSTE ITALIANE CENT 25
POSTE ITALIANE 1.25
POSTE ITALIANE 1.25

SAN GIOVANNI IN FIORE 18.3.37 COSENZA

FROM THE FRANKLIN D. ROOSEVELT COLLECTION
AUTHENTICATED BY H. R. HARMER INC., N. Y.

CERTIFICADO

63

15 CTS 15 CTS

Honorable Ciudadano
Mr. Francklin D. Roosevelt
Primer Magistrado de la Nación.
WASHINGTON. D.C.
Estados Unidos de América.

CERTIFICADO 29 NOV 38 ESTAFETA DE CAMBIO VALENCIA

CENSURA

Aangeteekend!

Recommandé.

ENSCHEDE 10. I. 9 V 10 1939

ENSCHEDE 10. I. 9 V 12½ CENT 1939

Aan

S. E. den President van de Vereenigde Staaten van Amerika Mr. Roosevelt

Washington U.S.A.

R ENSCHEDE Es. № 714

Einschreiben

Amerika

Titl.

Forwarded New York (Station Y) N. Y.

Präsident Roosevelt

U. S. A.

White House

Washington

New-York D.C.

R Vallendar (Rhein) 190

FROM THE FRANKLIN D. ROOSEVELT COLLECTION AUTHENTICATED BY H. R. HARMER INC., N. Y.

R Lugano 1 375

LUGANO 3.1.39.16 09

Monsieur le President

des Etats Unis d'Amerique

Maison Blanche

Washington

U. S. A.

Einschreiben!

WIESENBURG 25. 3. 351-2N (MARK)

An

Herrn Roosevelt

„Präsident"

in New-York

Amerika.

R Wiesenburg (Mark) 839

NICE R.P. 23 V 5 1937 ALPES MME

NICE SES JARDINS
NICE SON SOLEIL
NICE SES FÊTES

Illustre Presidente
degli Stati Uniti
d'America
Washington
Now D.C.

T

NEW YORK N.Y.

DUE 10 CENTS

DEFICIENCY IN DRESS SUPPLIED BY N.Y. P.O.S.

Hanna Hajjar
Bdada, Safita
Syria

To the American University
of Beirut
Registrar's Office
Beirut, Lebanon

SAFITA JUIN 11-7-48 صافيتا

In English

CENSOR

---

recommandée

en anglais

American University.
Registration
Beyrouth
Liban

مسجل	رقم ٥٥٨
R	No 558

21.5.48

848

CENSOR

لبنان

بيروت رأس بيروت

الجامعة الاميركية (دائرة التسجيل)

حضرة رئيس دائرة التسجيل المحترم

P.T.O.

TARTOUS 8 1 48

طرطوس

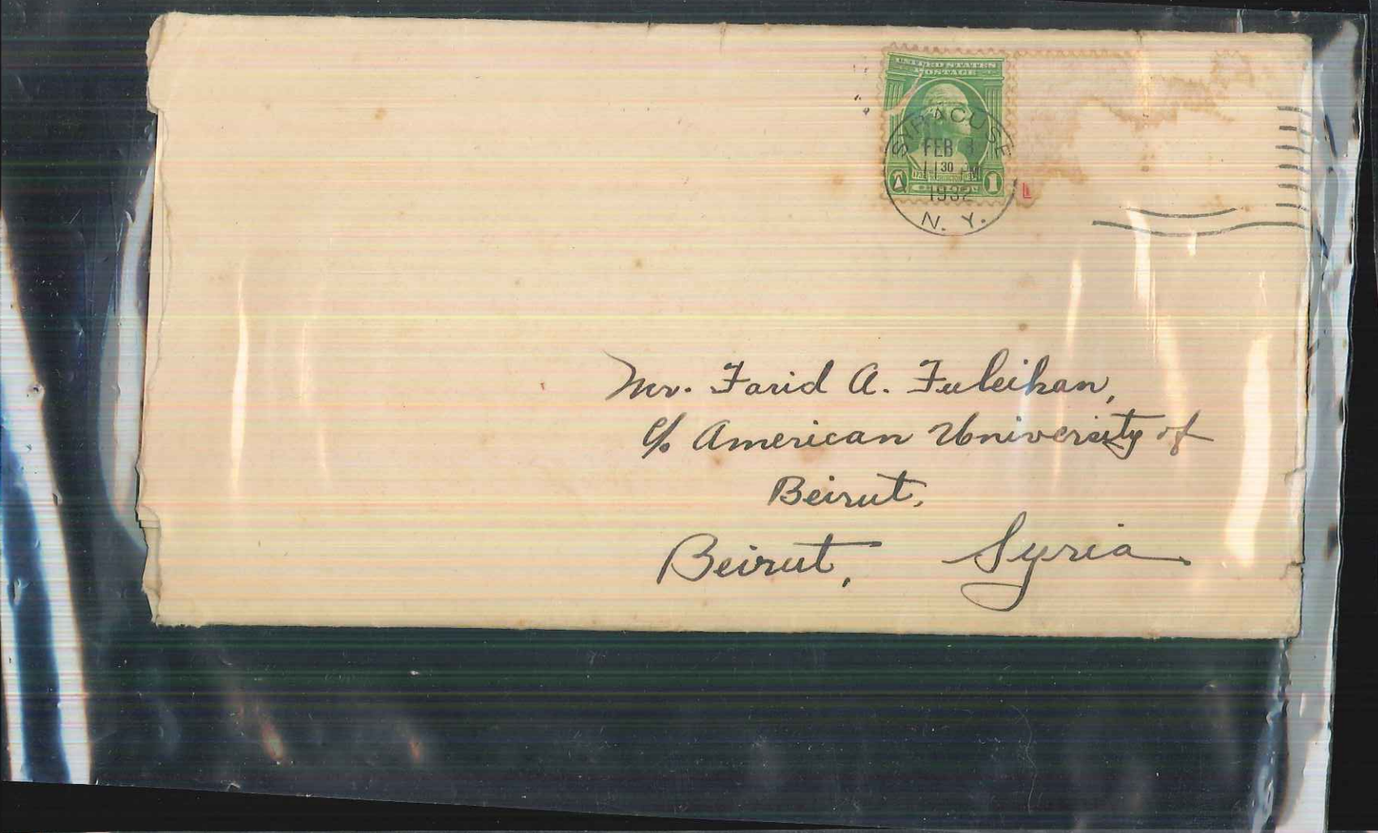

Mr. Farid A. Fuleihan,
C/o American University of
Beirut,
Beirut, Syria

To the Registrar
Mr. Farid Fuleyhan
American University of Beirut

معهد حلب العلمي
حلب – سوريا
ALEPPO COLLEGE
ALEPPO, SYRIA

Mr. Farid A. Fuleihan, Registrar
American University
Beirut,
Lebanon

كلية حلب
ALEPPO COLLEGE
ALEPPO, SYRIA

Mr. Farid Fulayhan,
American University,

BEIRUT, Lebanon.

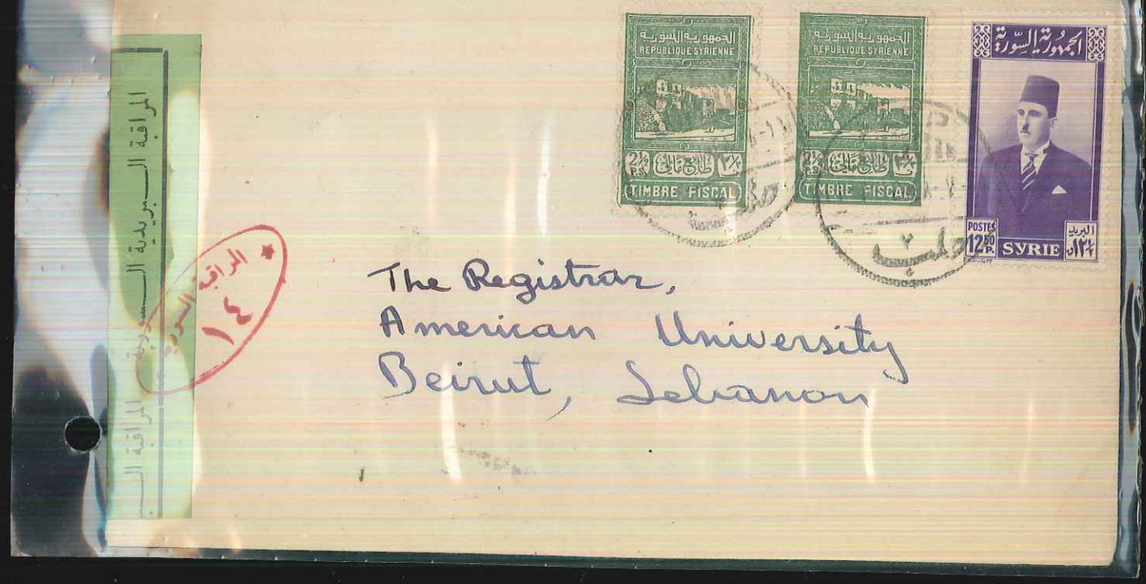
الجمهورية السورية
REPUBLIQUE SYRIENNE
(TIMBRE FISCAL)
الجمهورية السورية
REPUBLIQUE SYRIENNE
(TIMBRE FISCAL)
الجمهورية السورية
POSTES 12 P
SYRIE
The Registrar,
American University
Beirut, Lebanon

English.
To: Mr. F.A.Fulaihan.
American University,
Beirut, Lebanon.
3
10 MILS
10 MILS
AMMAN.

10 POSTES
RÉPUBLIQUE SYRIENNE
ALEP

George Khuri
Aleppo College
Aleppo, Syria
P.O. Box, 287
7
Mr; F. A. Fuleihein, Registrerer,
American University of Beirut
Beirut, Lebanon
(English)

20 FILS POSTAGE
THE HASHEMITE KINGDOM OF JORDAN
20 FILS POSTAGE
THE HASHEMITE KINGDOM OF JORDAN
50 FILS POSTAGE
COMMEMORATION OF ACCESSION
8 MAY 1953
THE HASHEMITE KINGDOM OF JORDAN
4687
Amman
No. 751
البريد الجوي

غزة

Mr. F. Fuleihan,
Registrar of American University
of Beirut.

BEIRUT – LEBANON

OPENED BY

PC. 22.

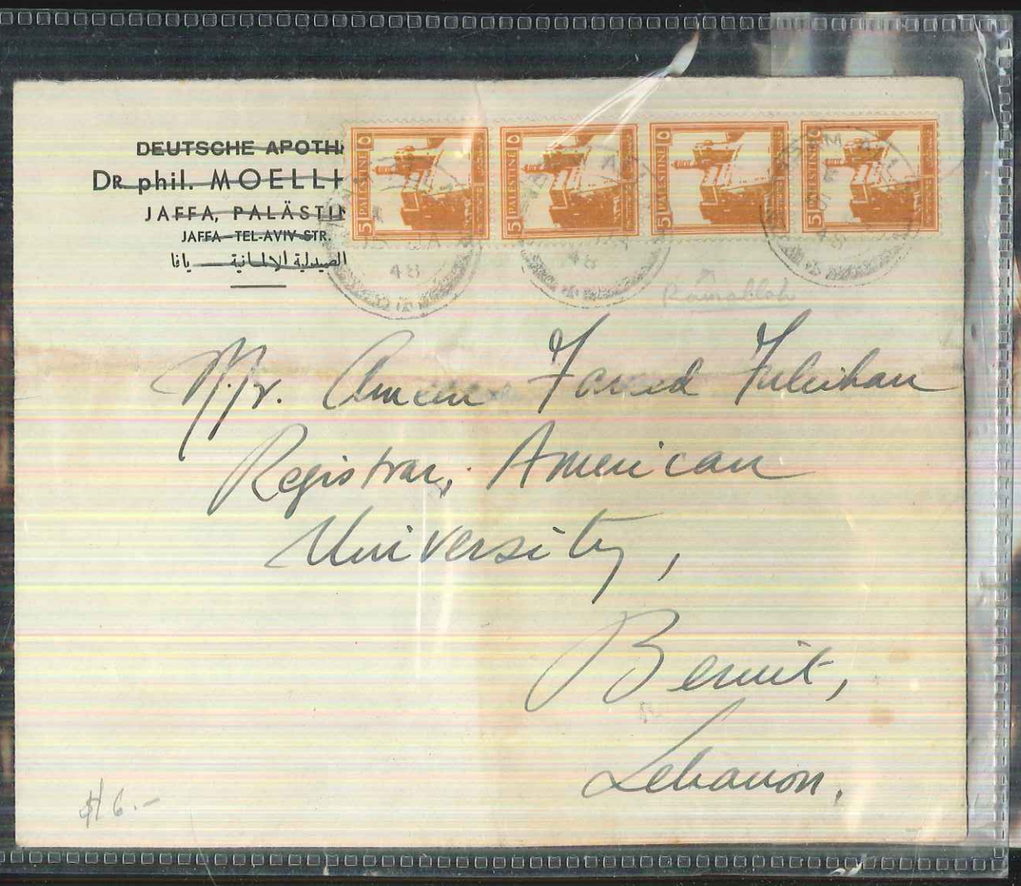

BY AIR MAIL
PAR AVION

٢٧١

735

The Registrar,
American University of Beirut,
Beirut, Lebanon

البصرة
BASRAH
No. 371
R

BY AIR MAIL
PAR AVION

REGISTERED

٤٢١

3738

AMERICAN UNIVERSITY,
THE REGISTRAR.
BEIRUT, LABANON.

R
No. 461

English.

مسجل
R
AMMAN عمان
No. 754 ٧٥٤

33

306

Mr. Fareed Fulaihan, Registrar.
American University at Beirut,
Beirut, Lebanon.

24 383

PASSED BY CENSOR
B - 42

AMMAN REGISTERED

BY AIR MAIL
PAR AVION

بغداد (السموأل)
BAGHDAD AS-SAMAWAL.
No. 418
R

بيروت

3249

الجامعة الاميركية - قسم التسجيل

سجل بريد جوي

BY AIR MAIL
PAR AVION

2704

Mr. Farid Fuleihan,
Registrar,
American University,
Beirut.
Lebanon.

BAGHDAD
No. 120
R

BY AIR MAIL
PAR AVION

REGISTERED 3548

THE REGISTERER

The American University,
Beirut,
Lebanon

R

BY AIR MAIL
PAR AVION

3169

لبنان
بيروت
الجامعة الاميركية
سعادة الاستاذ فريد فليحان مدير قسم التسجيل المحترم

No. 459
R

BY AIR MAIL
PAR AVION

363

REGISTERED

1625

The Registrar,
American University of Beyrouth,
Beyrouth,
Liban.

بريد جوي

سجل

3164

الاستاذ فريد فليحان المحترم.

مدير قسم التسجيل في الجامعة الاميركية

في بيروت - لبنان

بغداد (السموأل)
BAGHDAD AS-SAMAWAL.
No. 338
R

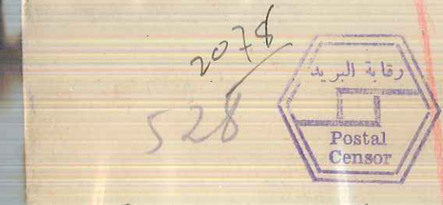

2074

528

Farid. a. Suleiman, Esq.

Registrar,

American University,

Beirut

Lebanon

Written in English

30

The Registerer of The American

University

BEYROUTH

3522

214

K/ No. 747