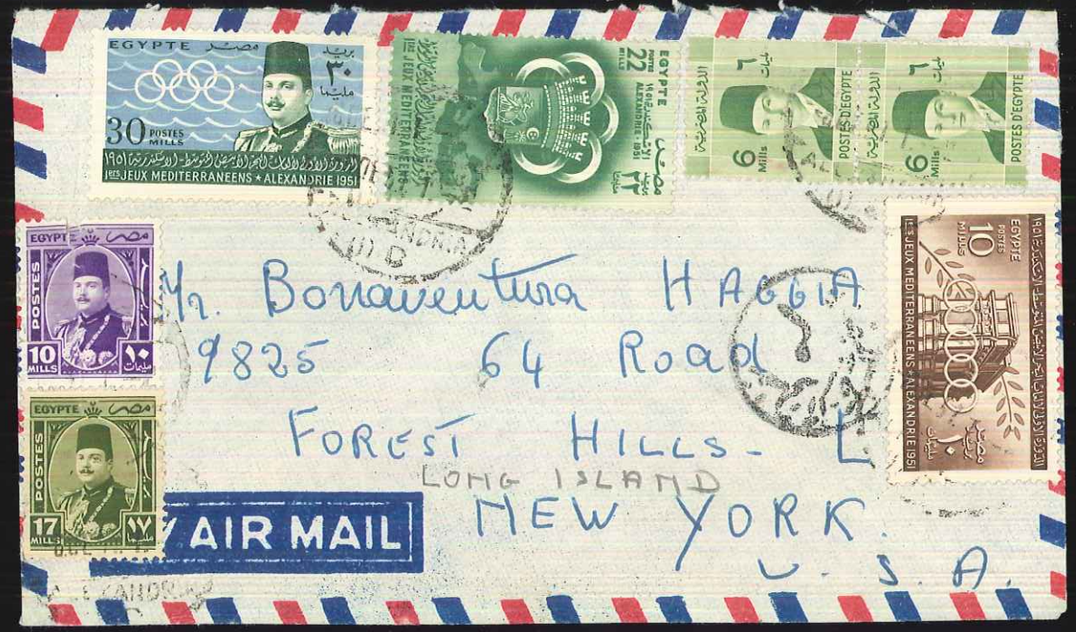
EGYPTE
30 POSTES MILLS
1ES JEUX MEDITERRANEENS ★ ALEXANDRIE 1951
22 MILLS
6 Mills
POSTES D'EGYPTE
10 MILLS
17 MILLS
Mr. Bonaventura HAGGIA
9825 64 Road
FOREST HILLS.
LONG ISLAND
NEW YORK.
U.S.A.
AIR MAIL

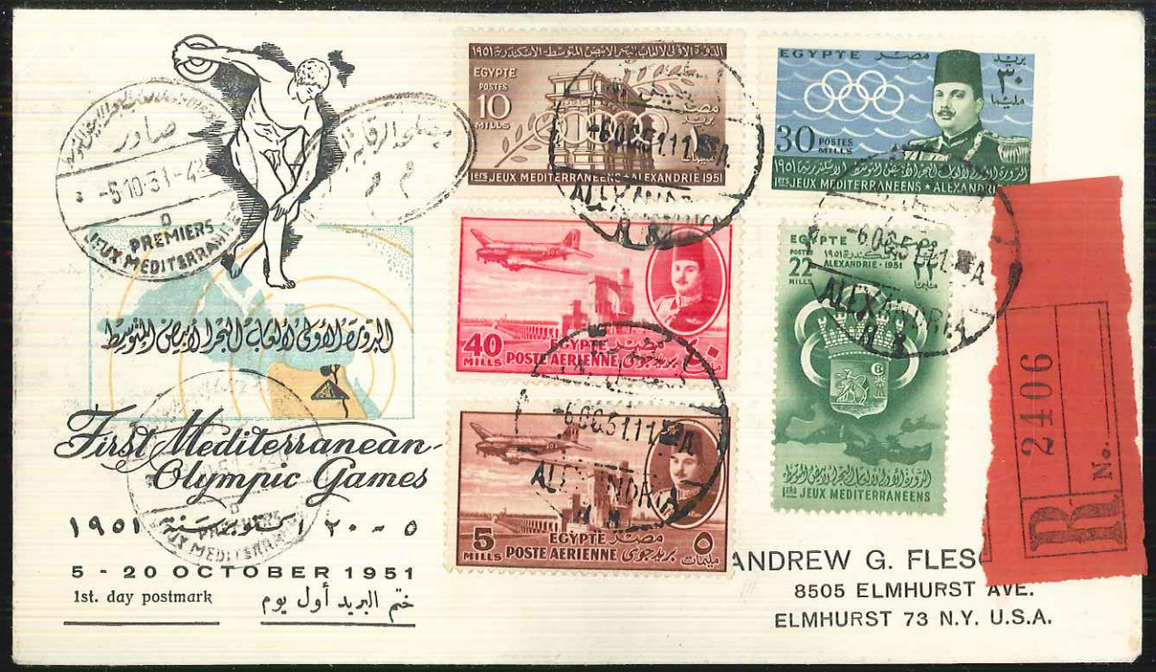
PREMIERS JEUX MEDITERRANEENS
First Mediterranean Olympic Games
٥ - ٢٠ أكتوبر سنة ١٩٥١
5 - 20 OCTOBER 1951
1st. day postmark
ختم البريد أول يوم
EGYPTE
10 MILLS
30 POSTES MILLS
1ES JEUX MEDITERRANEENS ★ ALEXANDRIE 1951
40 MILLS POSTE AERIENNE
5 MILLS POSTE AERIENNE
22 MILLS
ALEXANDRIE 1951
R No. 2106
ANDREW G. FLES
8505 ELMHURST AVE.
ELMHURST 73 N.Y. U.S.A.

Suisse
سويسرا
EGYPTE
2 MILLS
10 MILLS
30 POSTES MILLS
1ES JEUX MEDITERRANEENS ★ ALEXANDRIE 1951
Monsieur
le Professeur E. Uehlinger
directeur de l'instut
pathologique
S. Gall.
AIR MAIL
PAR AVION
كتب في جرمنى

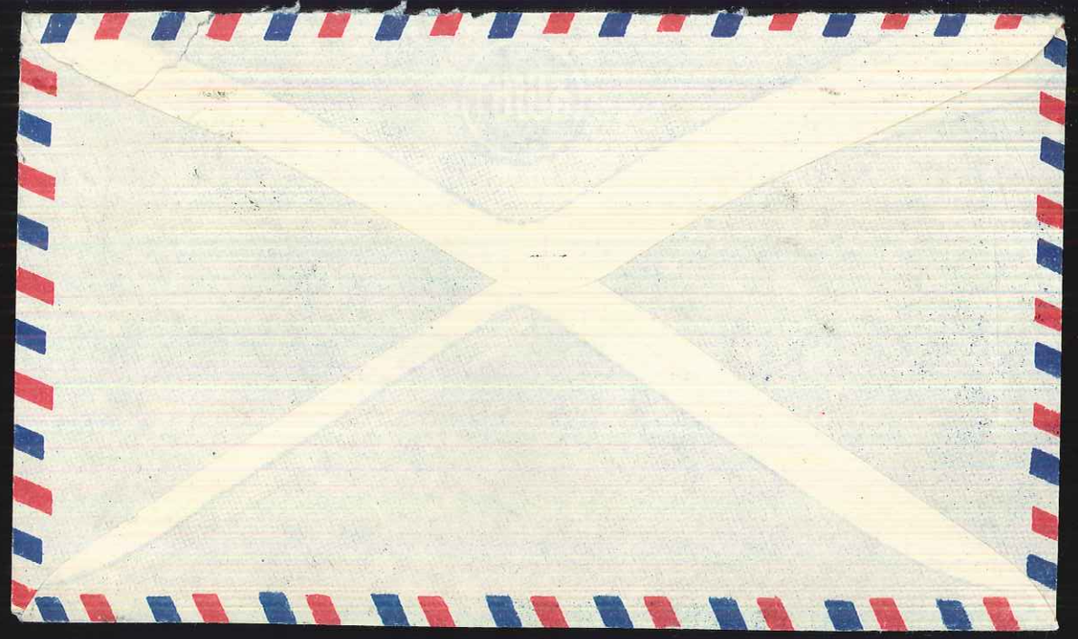

OCT
10
16
ELMHURST STA.
ORIENTAL PHILATELIC HOUSE
79 CITÉ CONTINENTAL
CAIRO · EGYPT

hôpital Suisse, Assouan.