

Irish Postal Marks

Single

Coleraine to Portadown



Prepaid Postcard

Second Issue 121 x 74mm

Violet on Buff (thin)

19th June 1879

Waterford Single

Mackay Type 200 ?

also

London E.C. Single

20th June 1879

Irish Postal Marks

Single Circular

Clondalkin to Letterfrack



Prepaid Postcard

13th April 1895

Single circular 27mm

Mackay Type 197

A 13th April 1895

from Kingstown

also

with Dublin Single

9 13th April 1895

Mackay Type 198

Irish Postal Marks

Single Circular

Kilkee to Dublin

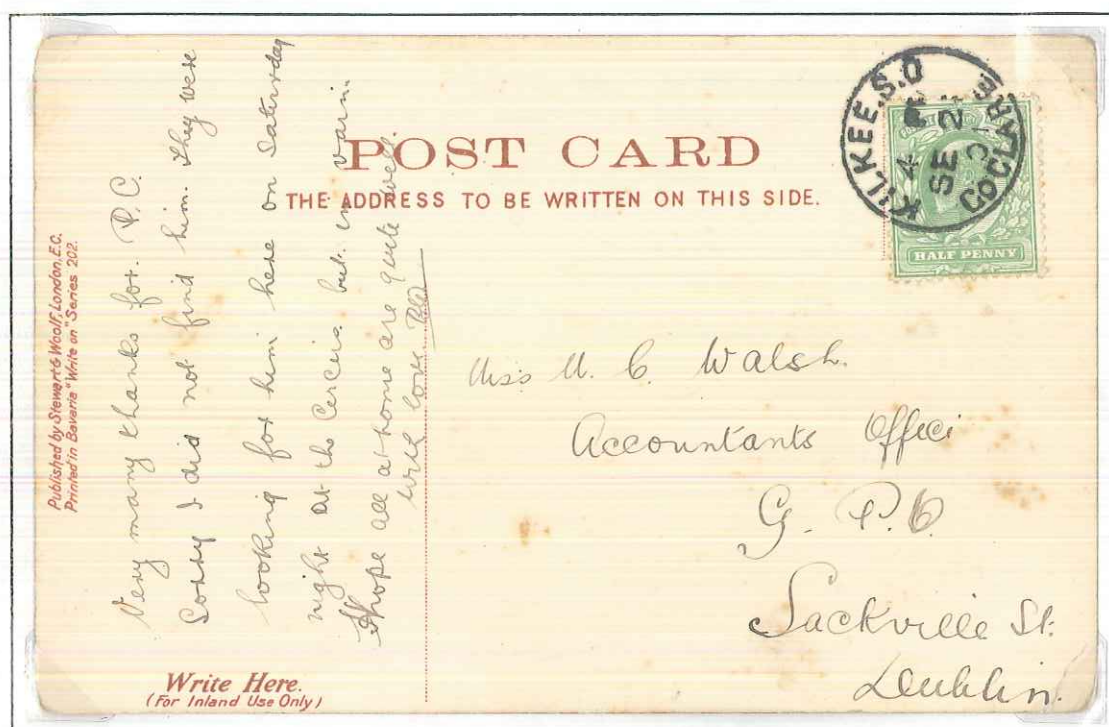

Postcard

Kilkee S.O. Single 24mm sub office and county

Mackay Type 242

4.00pm 2nd September 1901

Irish Postal Marks

Single Circular

Waterford to New Ross

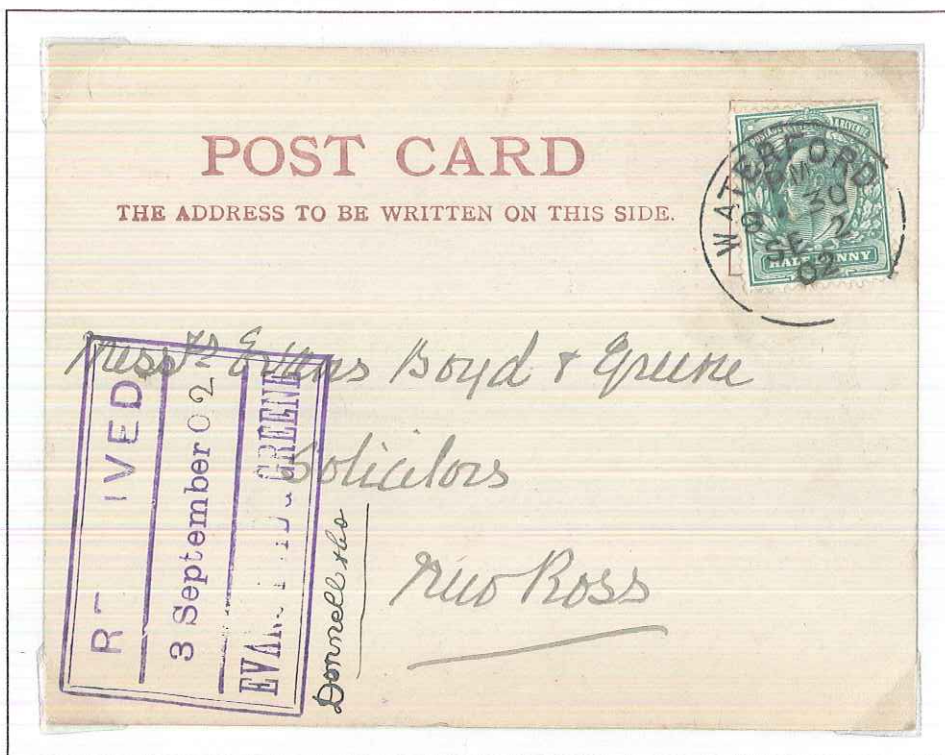

Postcard

Waterford Single 26mm with time and date

Mackay 205

8.30pm 2nd September 1902

Irish Postal Marks

Single Circular

Limerick to Roubaix, France



Postcard

Limerick Single 25mm with time and date

Mackay Type 212

10.00pm 13th October 1902

also

with Roubaix, Nord Double rim

17th October 1902

Irish Postal Marks

Single Circular

Dundalk to Roubaix, France



Postcard altered to Book Card

Dundalk Single 26mm with time and date

Mackay Type 205

10.00pm 16th November 1902

also

with part Roubaix, Nord Double rim

18th November 1902

Irish Postal Marks

Single Circular

Ballymahon to Longford



Postcard

Ballymahon, Mullingar Single 23mm with sub office at top

Mackay Type 250

5.30pm 19th June 1903

also

Mullingar Single 25mm with time and date

Mackay Type 205

9.45pm 19th June 1903

Irish Postal Marks

Circular Datestamp

Ballinrobe to Sligo



Postcard

Ballinrobe Single Circular Datestamp
1.45pm 7th January 1904 Mackay Type 205

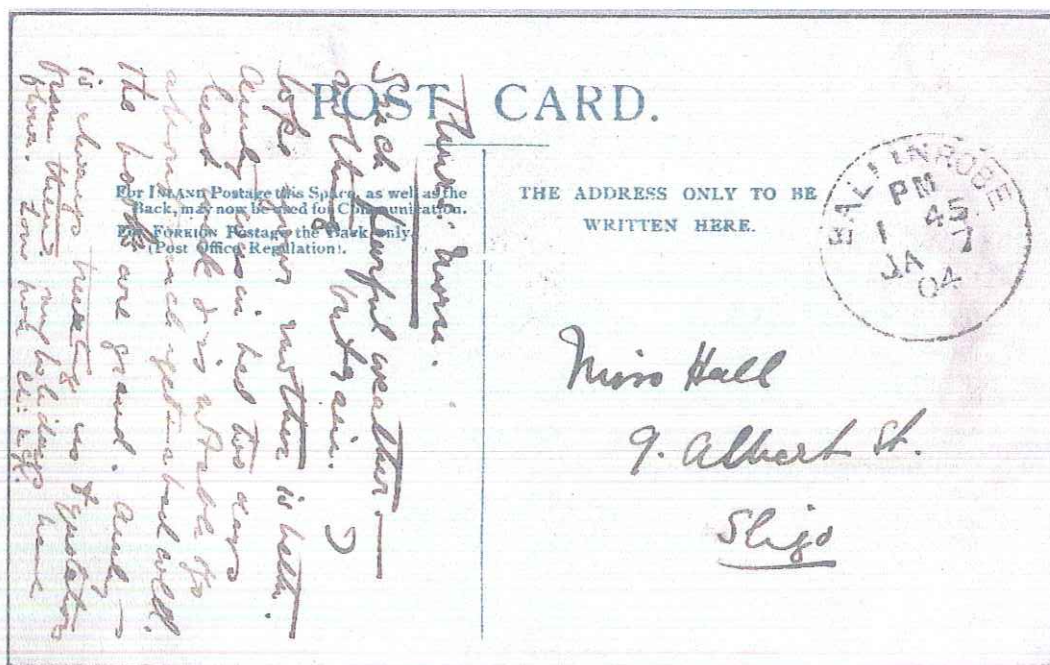

Irish Postal Marks

Single Circular

Killiney to Emden, Germany



Postcard

Killiney S.O. Single 25mm time, sub office and county

Mackay Type 241

10.15pm 29th August 1904

also

Emden Bridge

31st August 1904

Irish Postal Marks

Single Circular

Hazelhatch to Clondalkin

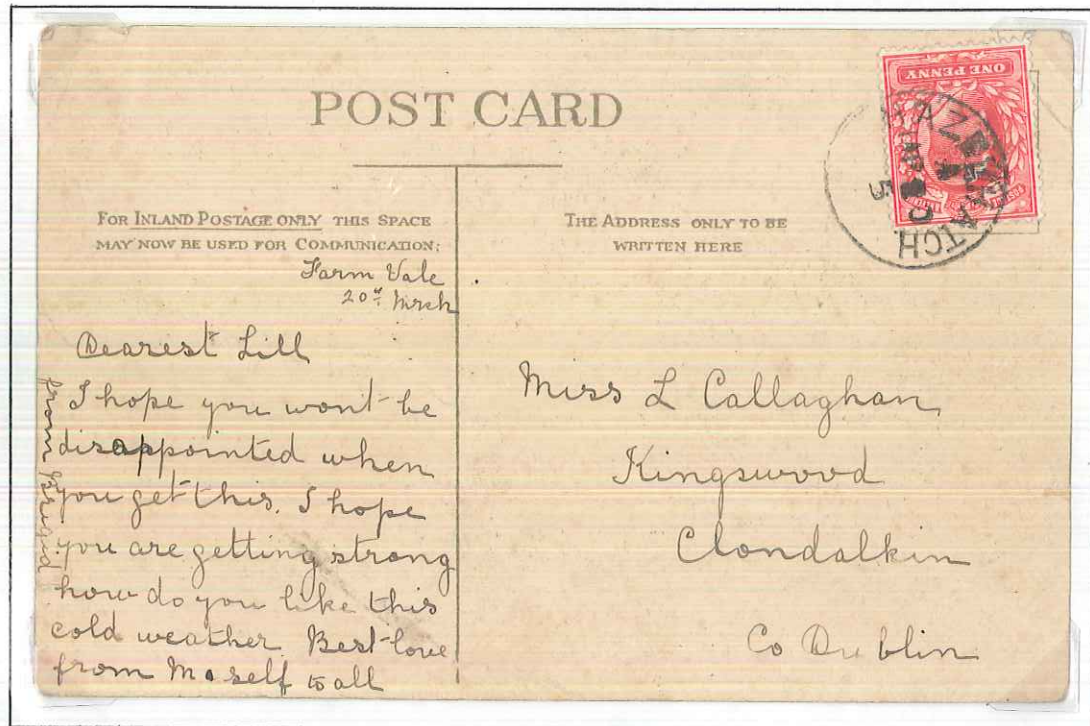

Postcard

Hazelhatch Single 23mm single code

Mackay Type 197

A 20th March 1905

Killenaule to Bristol

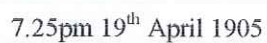

Irish Postal Marks

Single Circular

Ballymena to Devonport



Postcard

Ballymena Single 25mm with time and date

Mackay Type 206

4.10pm 23rd April 1905

Irish Postal Marks

Single Circular

Dundrum to Devonport



Postcard

Dundrum, Dublin Single 25mm with sub office at top

Mackay Type 251

10.30pm 13th May 1905

Irish Postal Marks

Single Circular

Trim to Tullamore

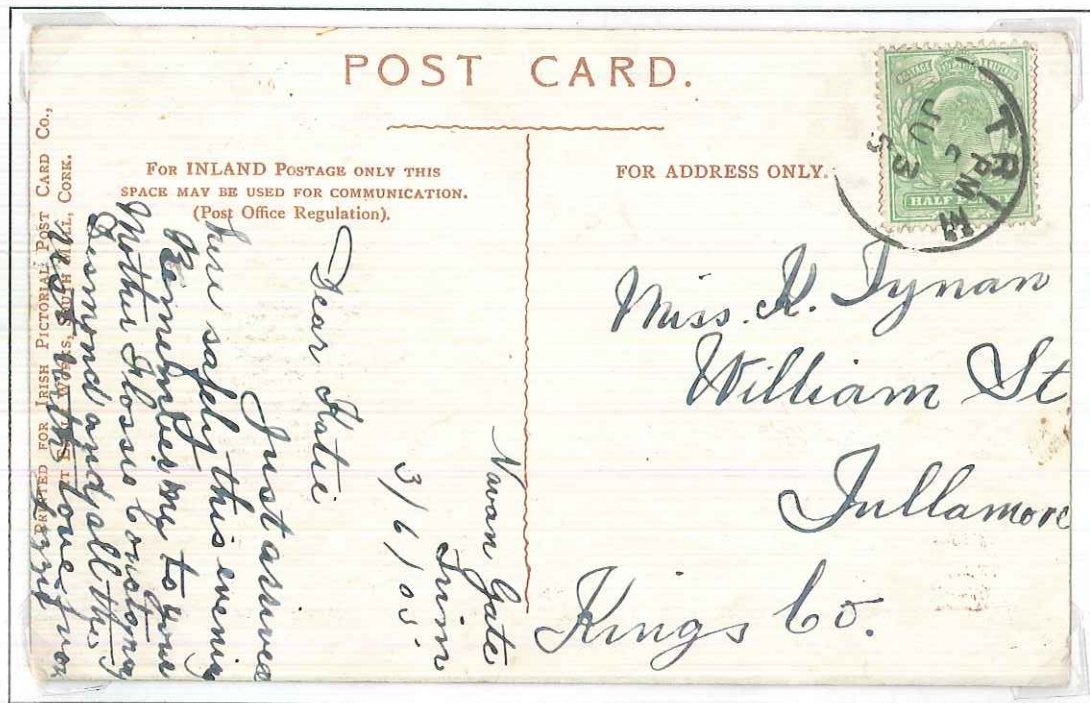

Postcard

Tullamore Single 26mm with time and date

Mackay Type 205

5.00pm 3rd June 1905

Irish Postal Marks

Single Circular

Emly to Bristol

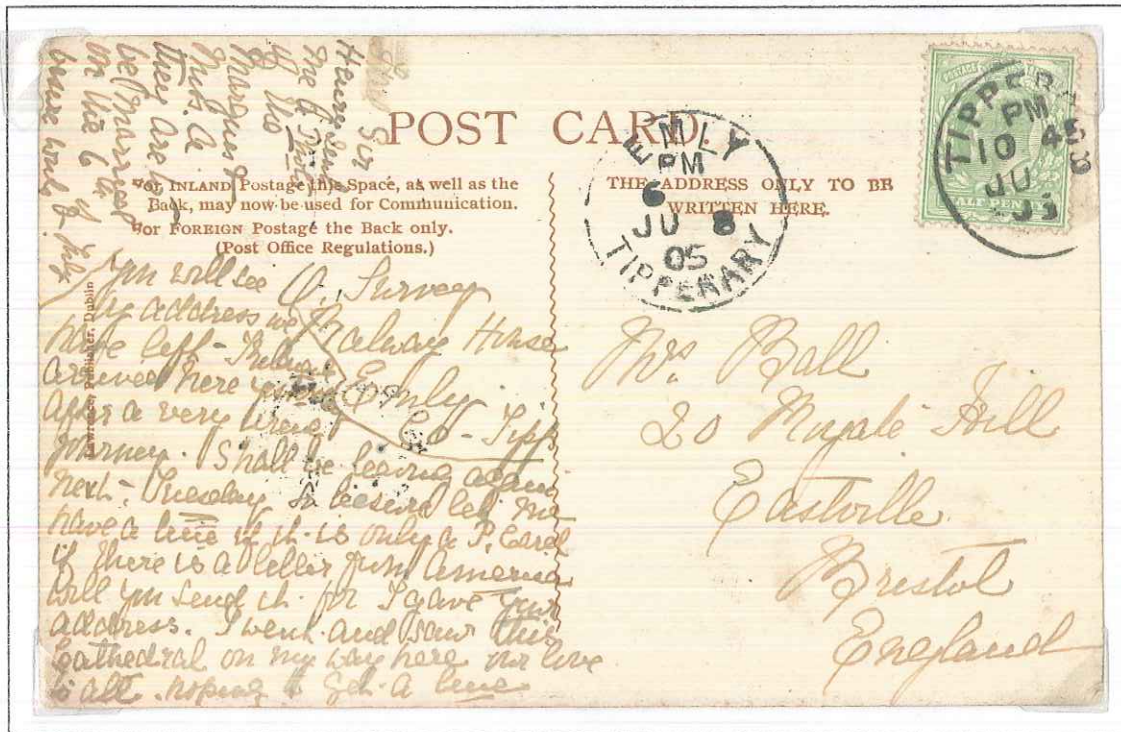

Postcard

Emly, Tipperary Single 27mm with time, date and county

Mackay 241

6.00pm 8th June 1905

also

with Tipperary Single 26mm with time and date

Mackay Type 205

10.45pm 8th June 1905

Irish Postal Marks

Circular Datestamp

Cork to Rhode Island, USA



Postcard

Cork Single Circular Datestamp

3.15pm 17th July 1905 8

Mackay Type 212

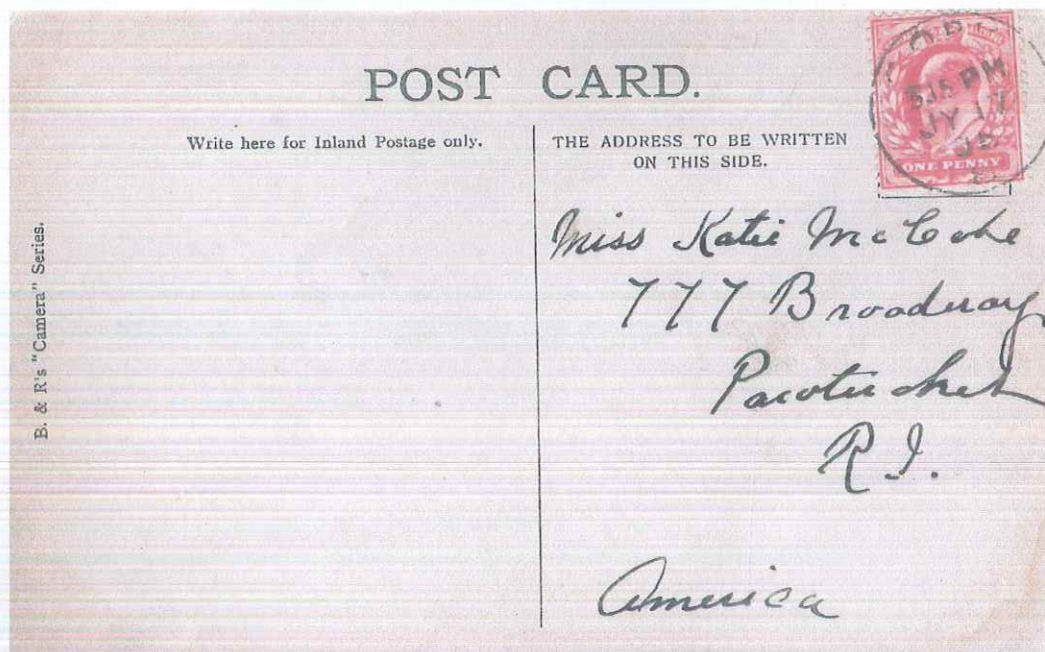

Irish Postal Marks

Single Circular

Bray to London

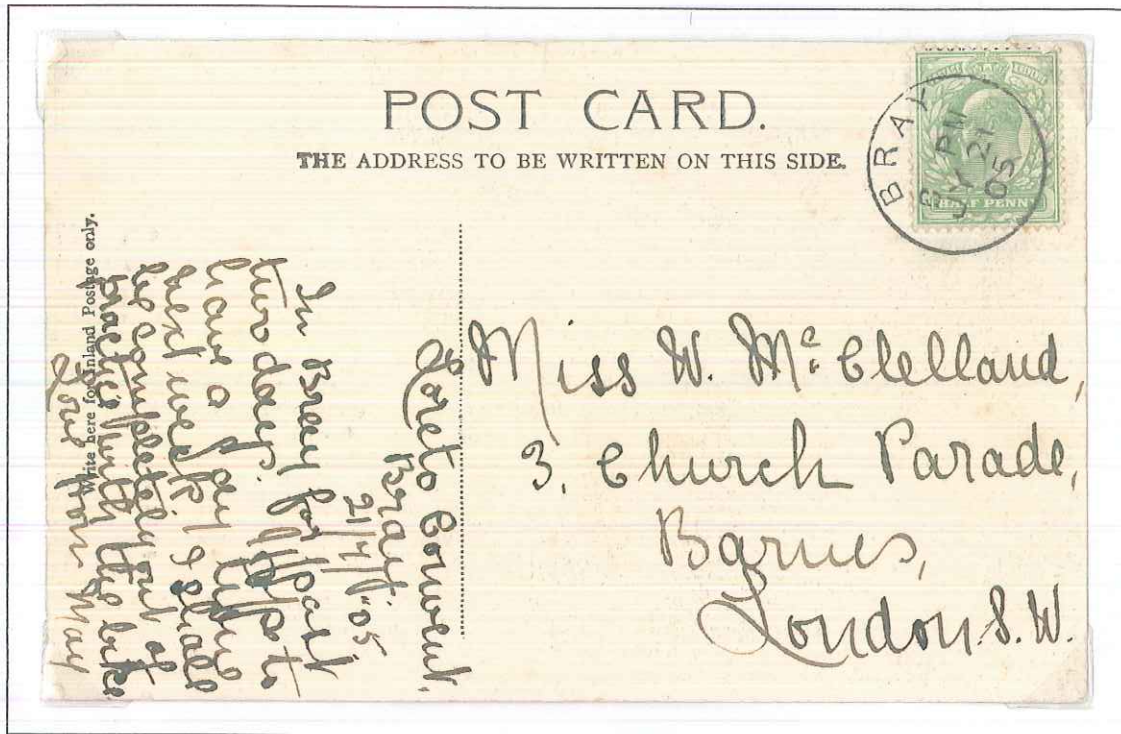

Postcard

Bray Single 23mm with time and name at top

Mackay 206

8.00pm 21st July 1905

Irish Postal Marks

Single Circular

Tralee to Bristol

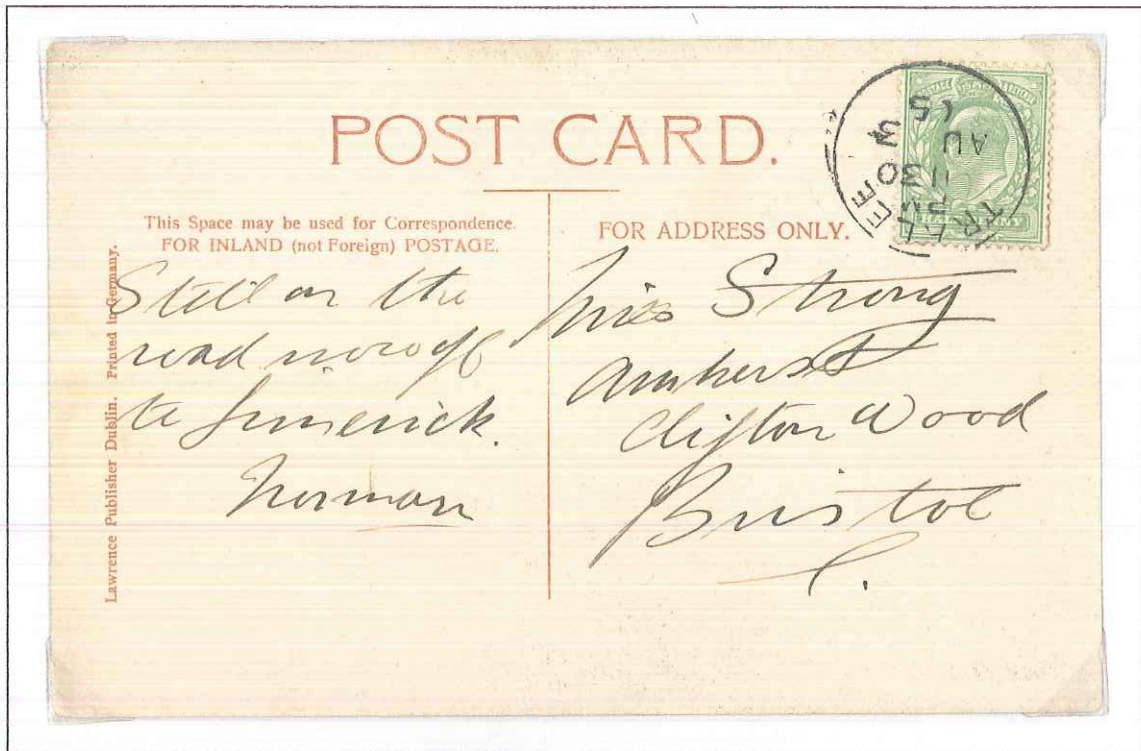

Postcard

Tralee Single 26mm with time and date

Mackay 205

11.30pm 3rd August 1905

Irish Postal Marks

Single Circular

Shaffan Station to Naas

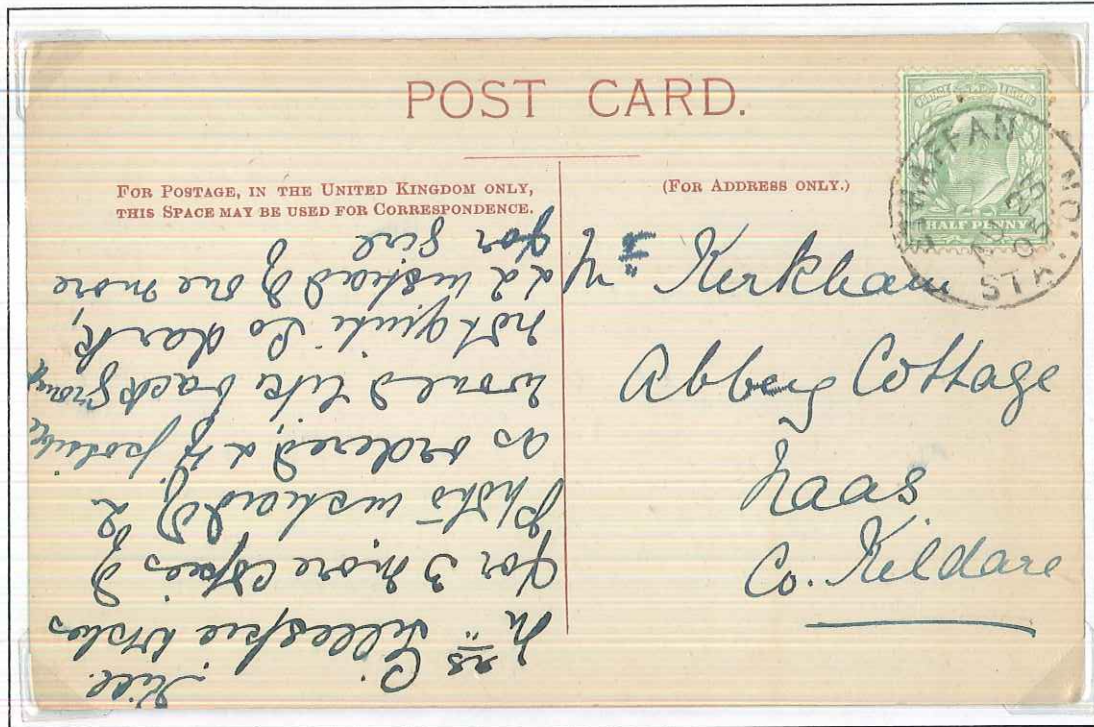

Postcard

Shaffan Station Single 26mm

23rd August 1905

Mackay Type 200

Irish Postal Marks

Single Circular

Tramore, Waterford to Mountmellick

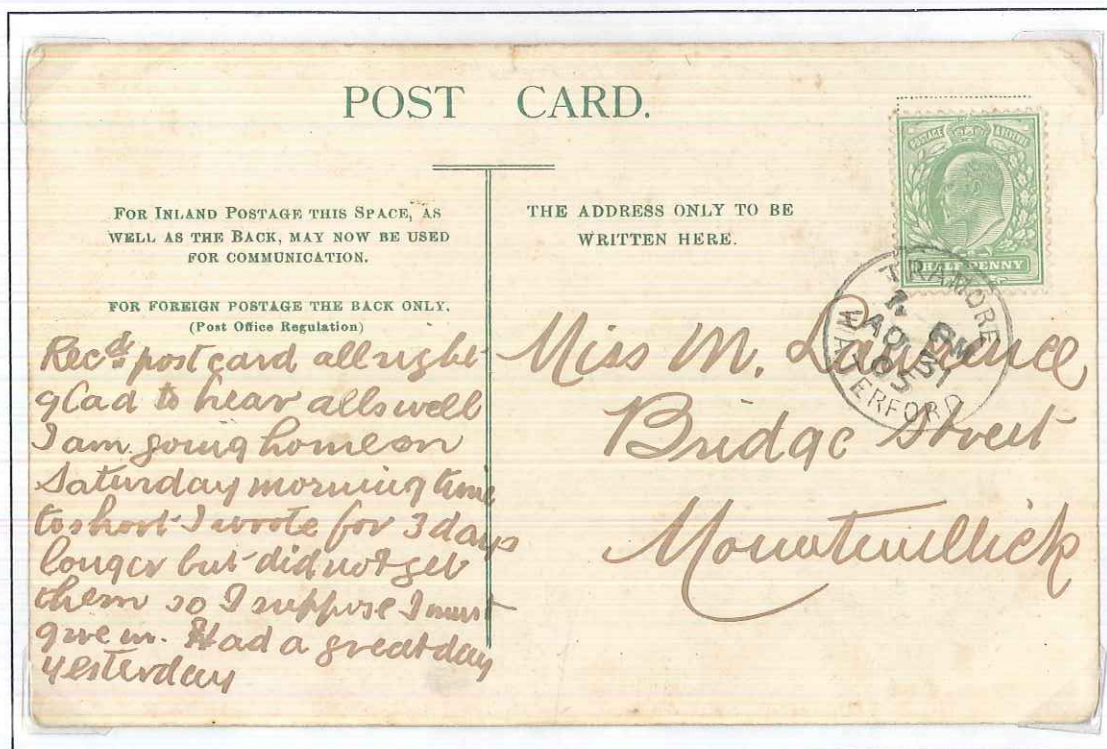

Postcard

Tramore, Waterford Single 24mm with sub office at top

Mackay Type 251

1.00pm 31st August 1905

Irish Postal Marks

Single Circular

Wexford to Wicklow



Postcard

Wexford Single 25mm with time and name at top

Mackay 206

8.00pm 8th November 1905

Irish Postal Marks

Single Circular

Shankill to Cambridge

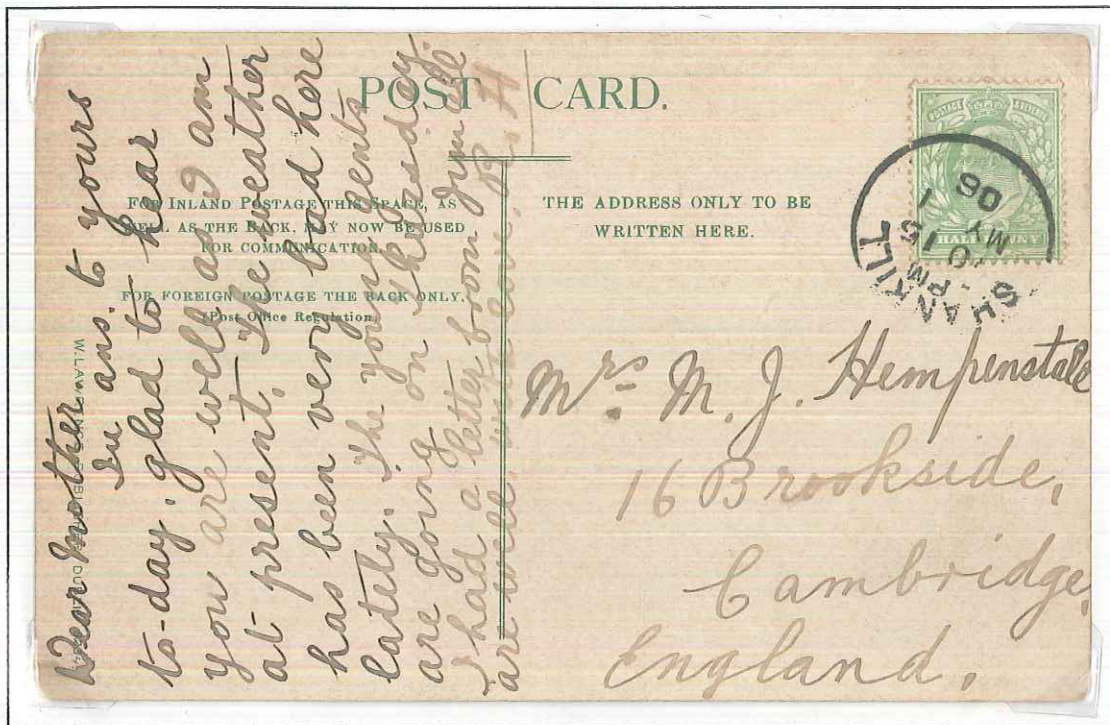

Postcard

Shankill Single 26mm with time and date

Mackay Type 205

10.15pm 1st May 1906

Irish Postal Marks

Single Circular

Bray to Birmingham

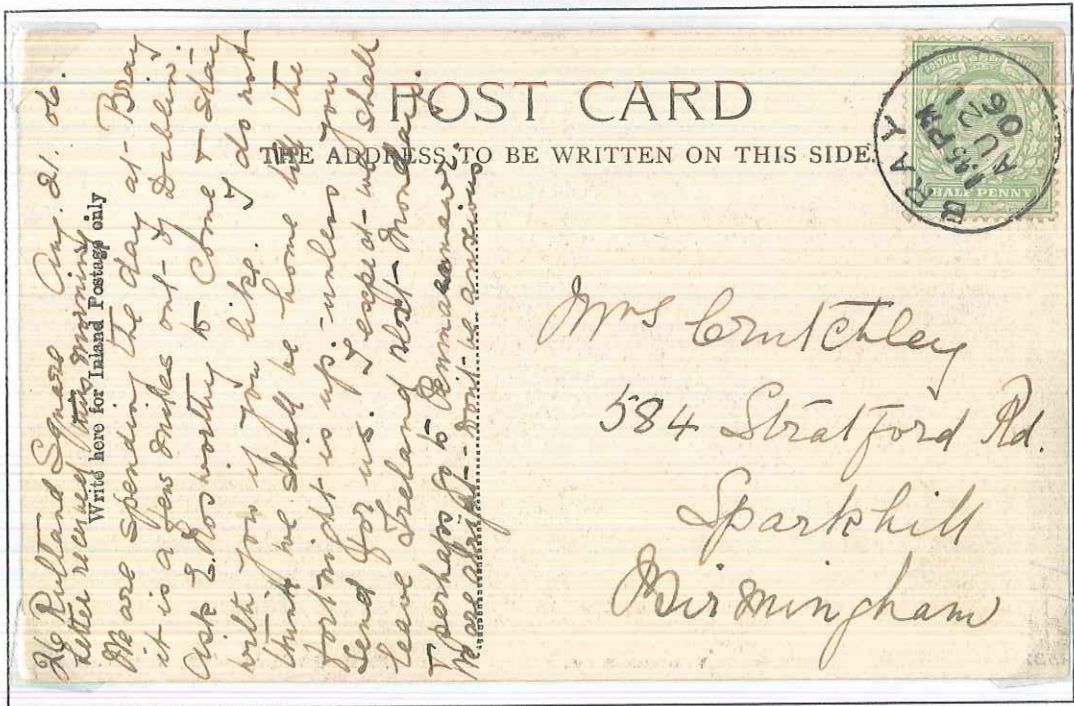

Postcard

Bray Single 24mm

1.45pm 21st August 1906

Mackay Type 206

Irish Postal Marks

Single Circular

Ballymore Eustace, Naas to Dublin



Postcard

Ballymore Eustace, Naas Single 26mm

4.45pm 5th June 1906

Mackay Type 251

Irish Postal Marks

Single Circular

Limerick to Dieppe, France



Postcard altered to Book Card

Limerick Single 24mm with time and date

Mackay Type 212

10.00pm 24th August 1906

Irish Postal Marks

Single Circular

Queenstown to Bristol

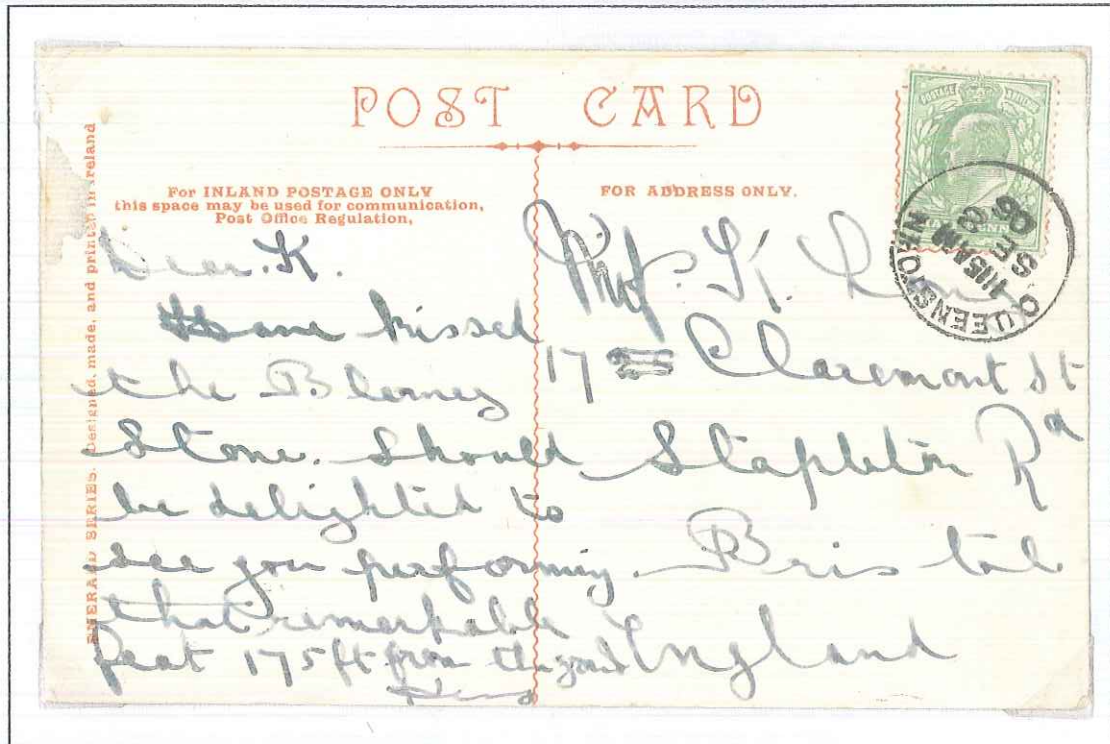

Postcard

Queenstown Single 24mm with time and date

Mackay Type 206

11.15am 8th September 1906

Irish Postal Marks

Single Circular

St. Jame's Street to Dublin

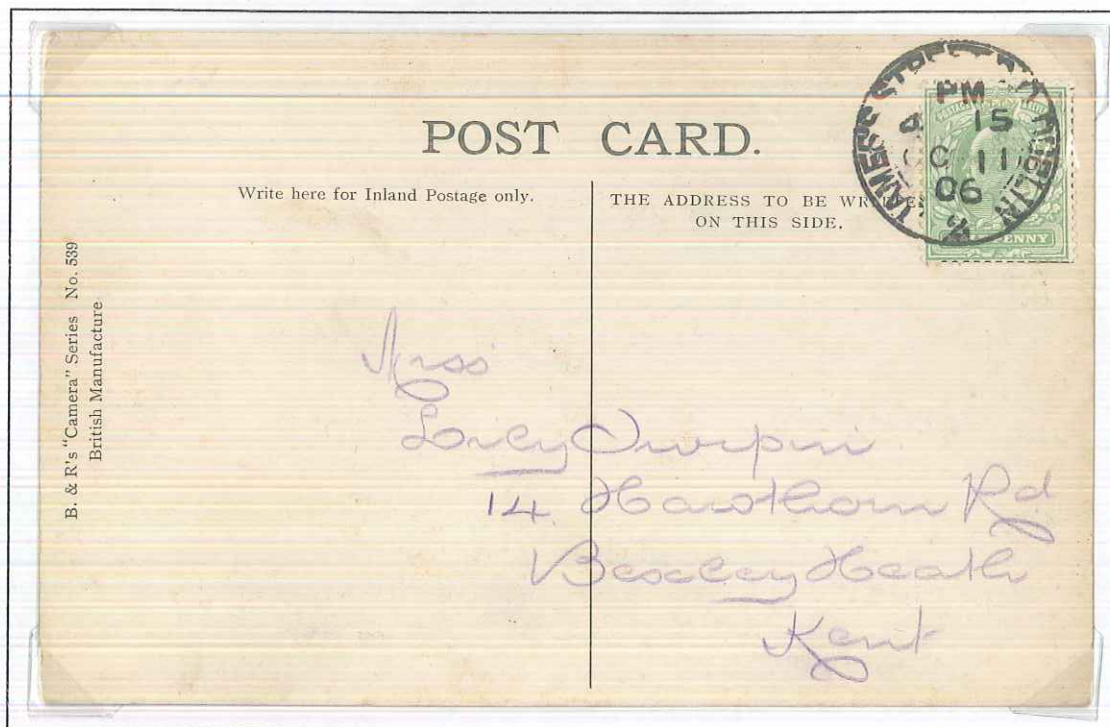

Postcard

St. Jame's Street, D.O., Dublin Single 27mm

4.15pm 1th October 1906 2

Mackay Type 216

Single Circular

Dublin to Alfeton, Derbyshire.



Dublin Single 24mm

1 7.30pm 8th January 1907

Mackay Type 208

Irish Postal Marks

Single Circular

Newbridge to Blackrock

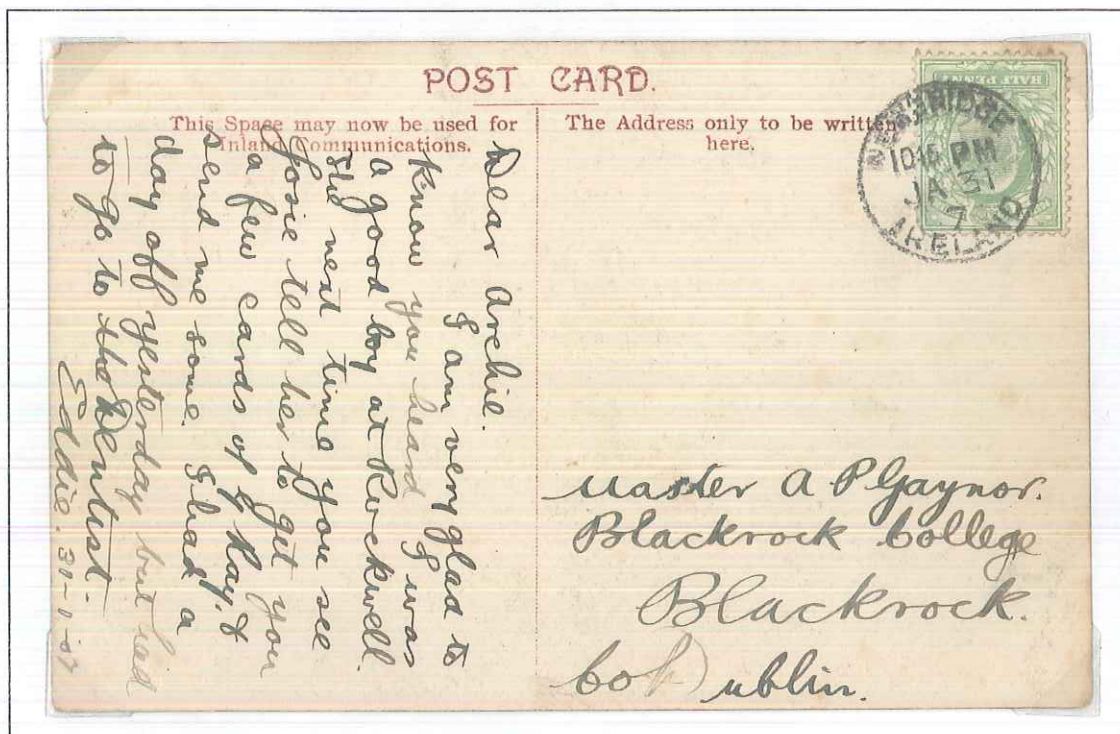

Postcard

Newbridge, Ireland Single 24mm with time and date

Mackay 251

10.15pm 31st January 1907

Irish Postal Marks

Single Circular

Limerick to Maidenhead

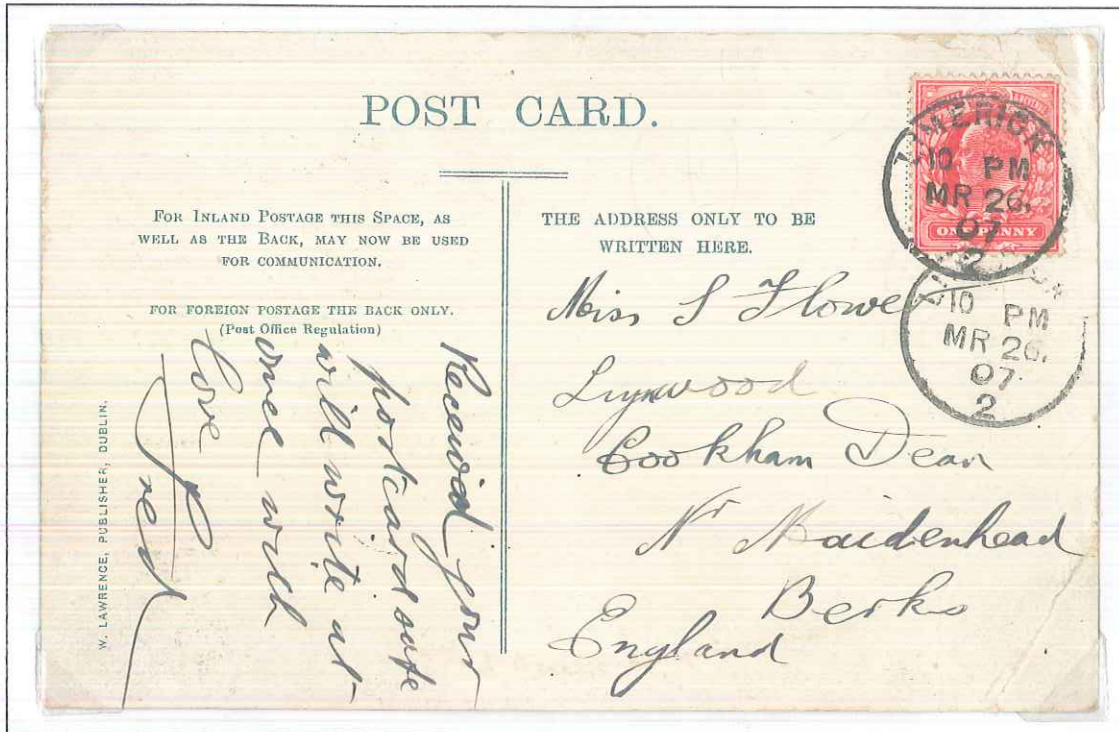

Postcard

Limerick Single 24mm with time and name at top

Mackay 212

10.00pm 26th March 1907

Irish Postal Marks

Single Circular

Carrick on Suir to Liège, Belgium



Postcard

Queenstown Single 24mm with time and date

Mackay Type 206

9.00pm 28th March 1907

also

with Liège Arrivee Single

30th March 1907

also

with Hexagonal boxed No 74

Irish Postal Marks

Single Circular

Whitehead, Belfast to Dundalk

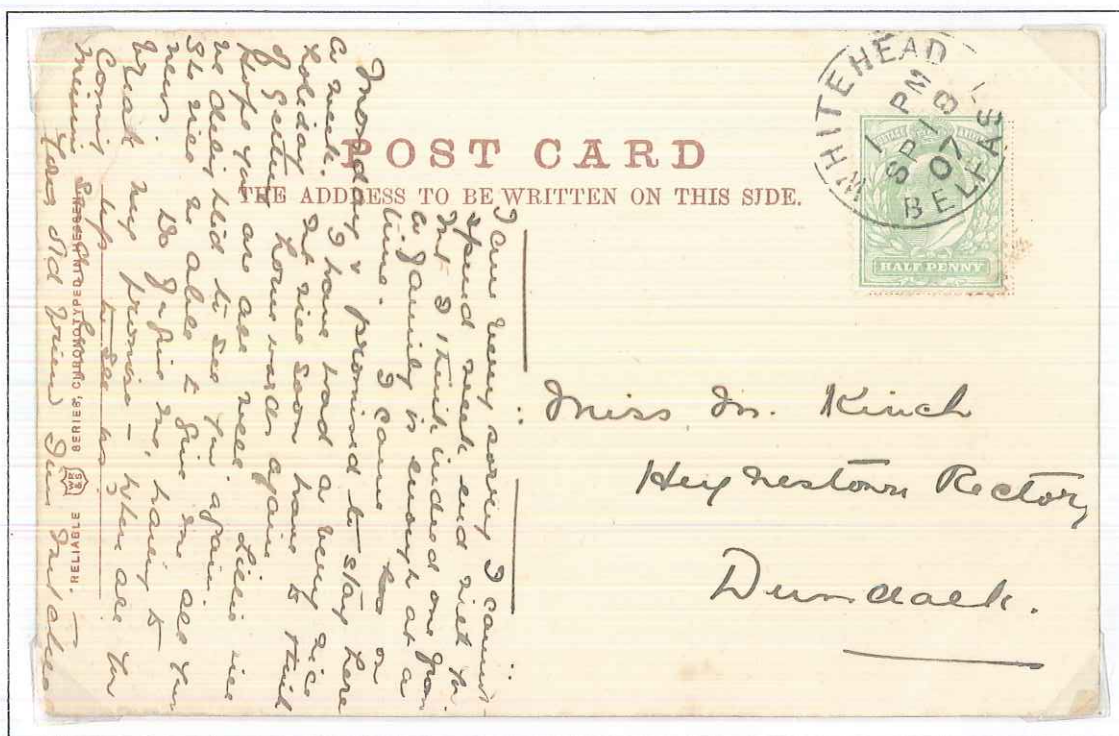

Postcard

Whitehead, Belfast Single 27mm with sub office at top

Mackay 251

1.00pm 18th September 1907

Irish Postal Marks

Single Circular

Cork to Plymouth



Postcard

Cork Single 25mm with time and date

Mackay 206

3.00pm 23rd September 1907

Irish Postal Marks

Single Circular

Killarney to London

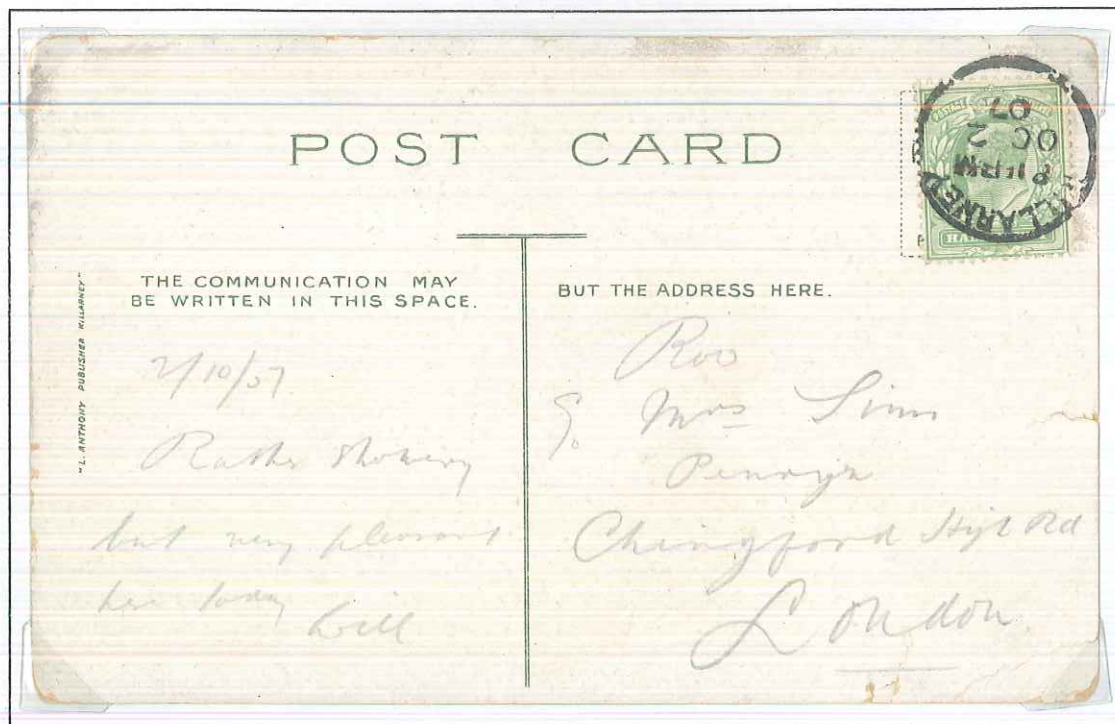

Postcard

Killarney Single 24mm

8.15pm 2nd October 1907

Mackay Type 206

Irish Postal Marks

Single Circular

Bantry to Newport, I o W

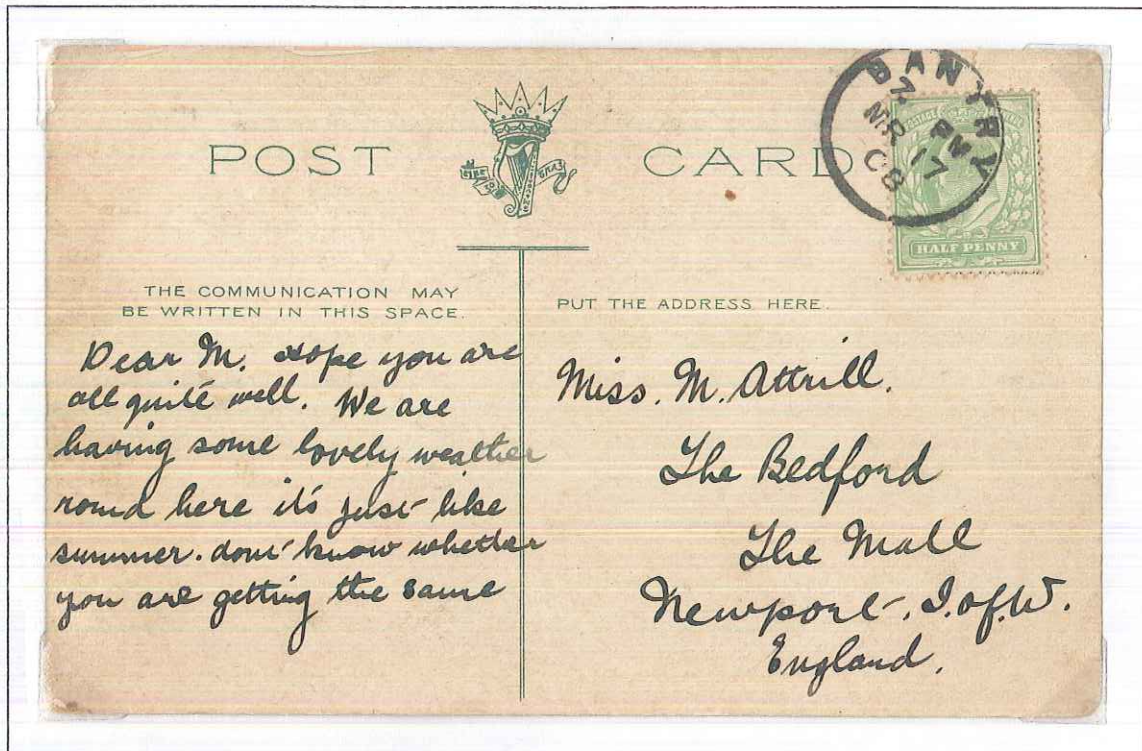

Postcard

Bantry Single 23mm with time and date

Mackay 206

7.00pm 17th March 1908

Irish Postal Marks

Circular Datestamp

Clonegal to Bray

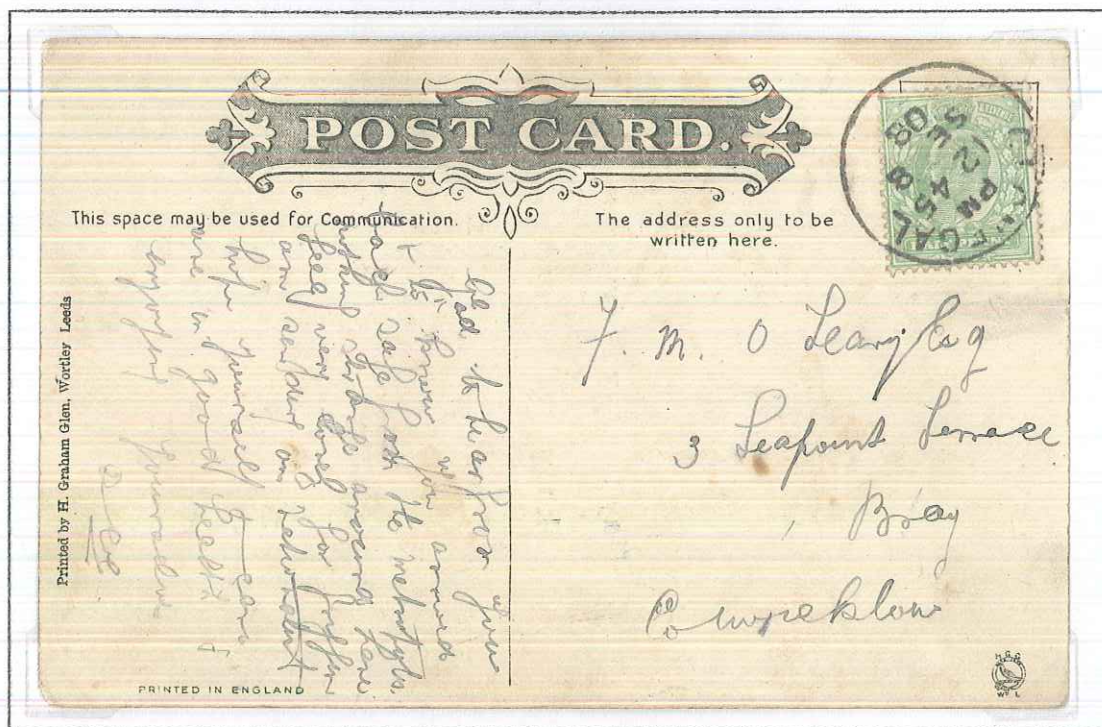

Postcard

Clonegal Single Circular Datestamp
12.45pm 8th September 1908 Mackay Type 205

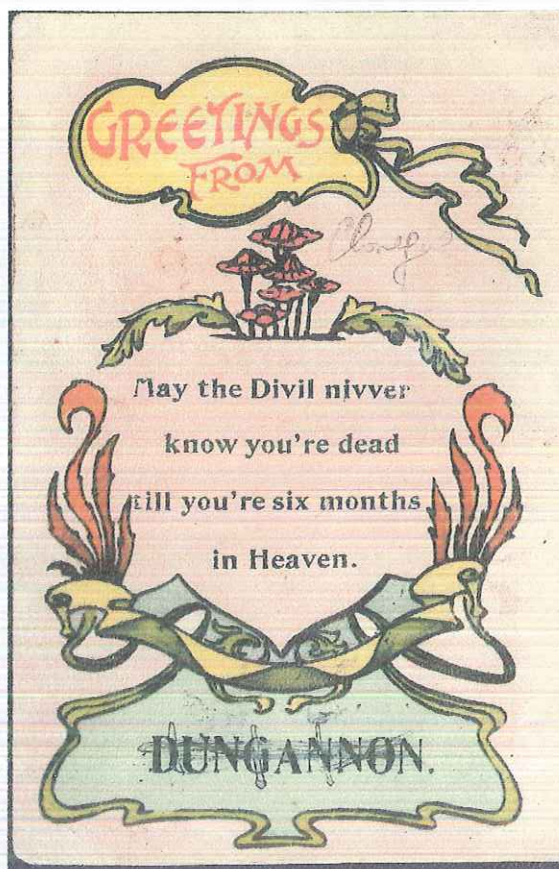

Irish Postal Marks

Single Circular

Caherdaniel to Yorkshire

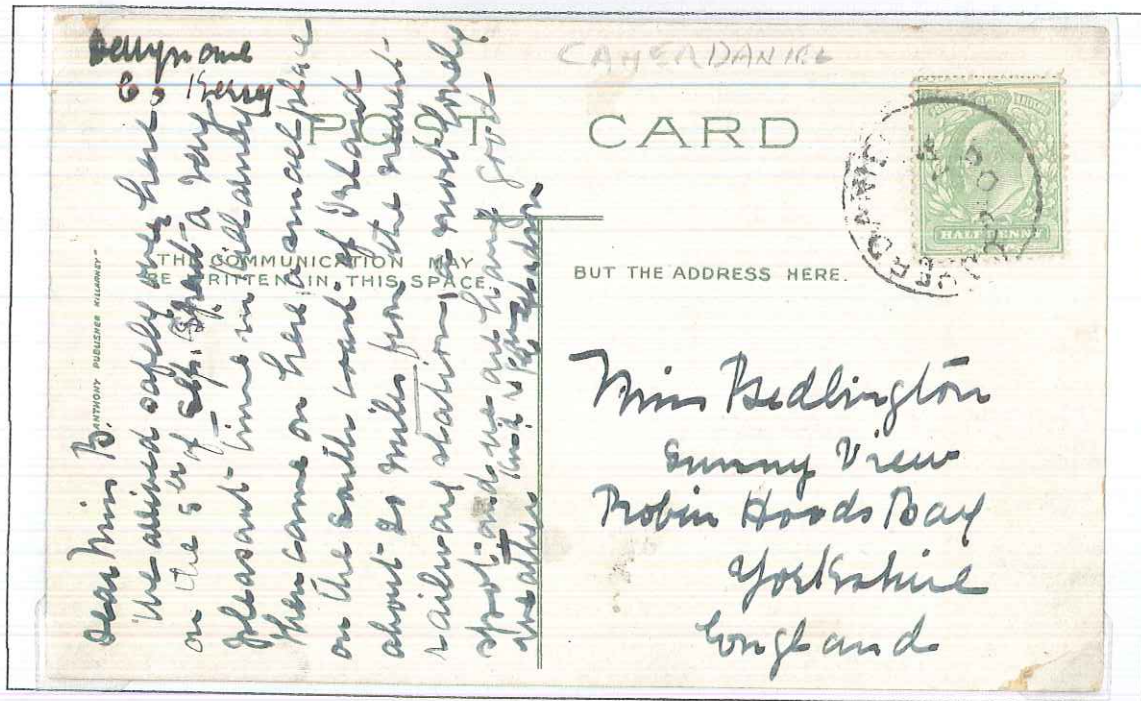

Postcard

Caherdaniel Single 25mm

* * 1908

Mackay Type 335

Irish Postal Marks

Circular Datestamp

Crosshaven, Cork to Stockport then redirected to London

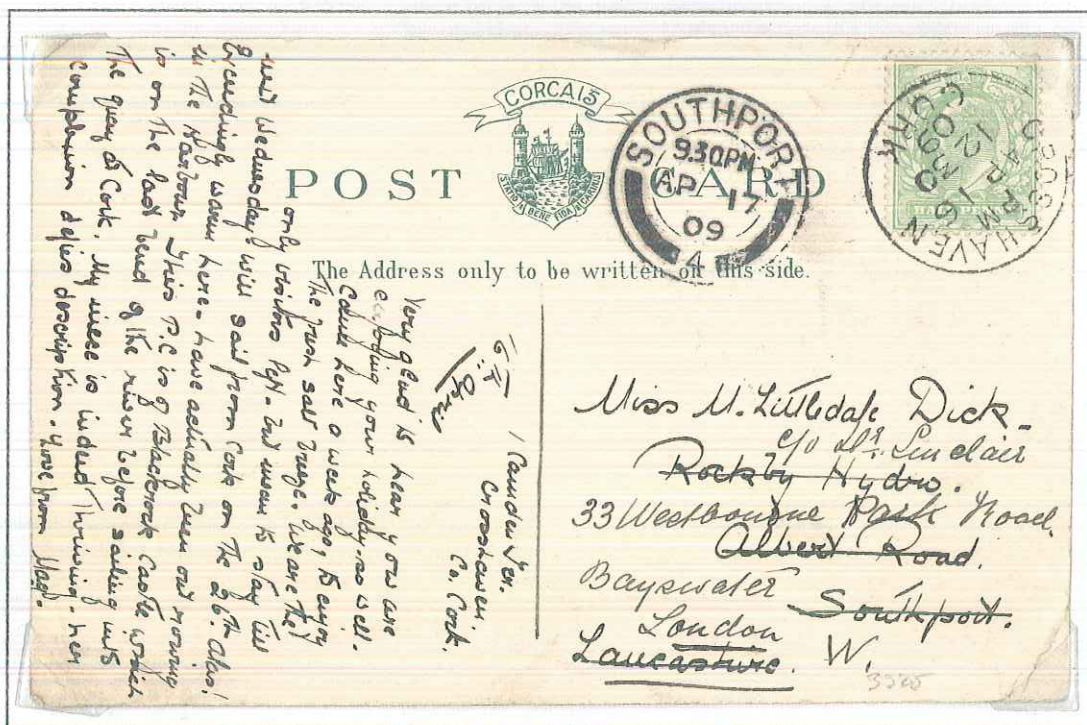

Postcard

Crosshaven, Cork Single Circular Datestamp
12.30pm 16th April 1909 Mackay Type 250

also
Stockport Combined
9.30pm 17th April 1909



Irish Postal Marks

Single Circular

Tramore to Thurles

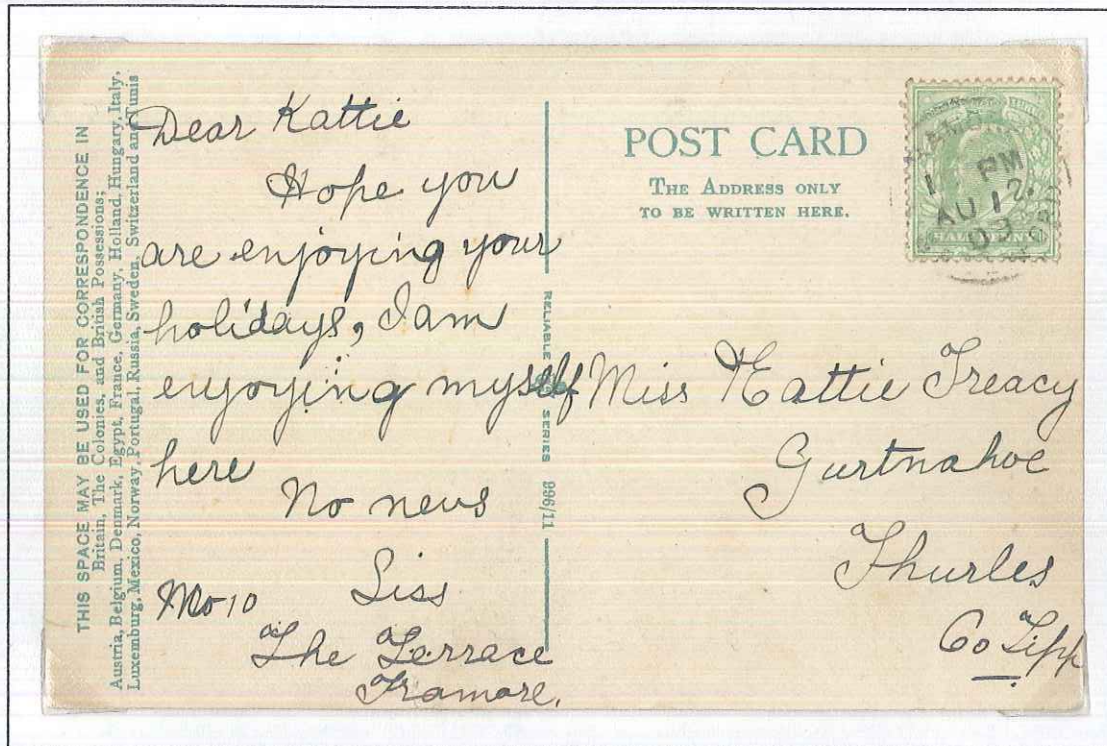

Postcard

Tramore, Co Waterford Single 24mm with time and date and county

Mackay Type 232

1.00pm 12th August 1909

Irish Postal Marks

Single Circular

Castleconnell to Kilkee

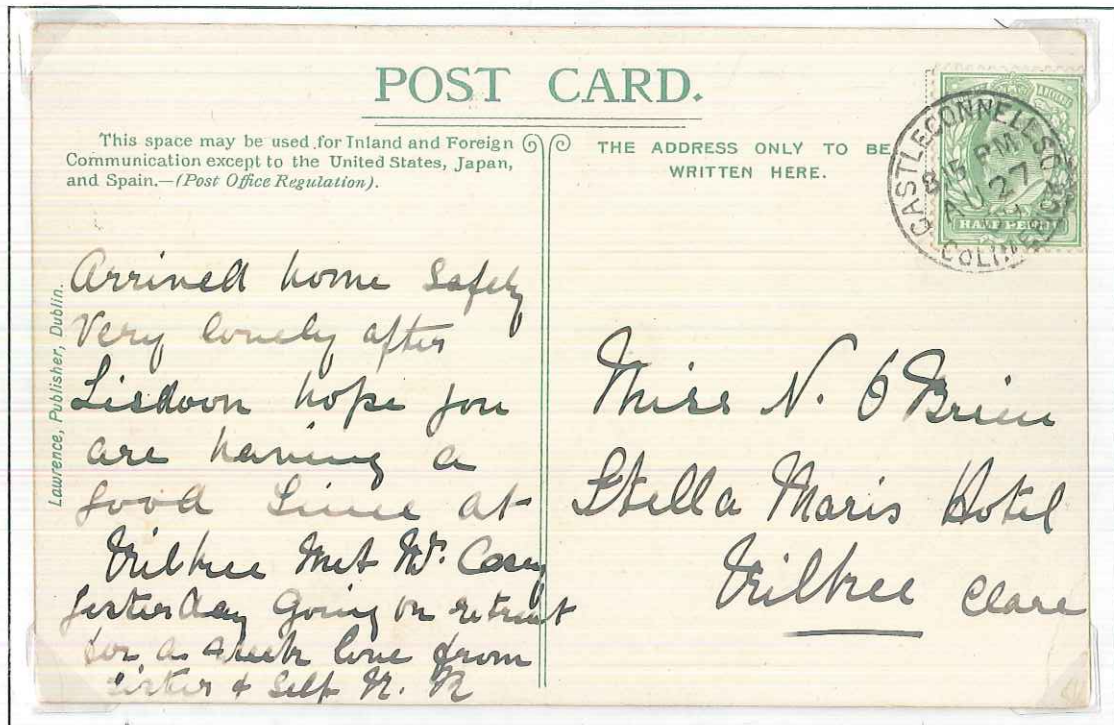

Postcard

Castleconnell S.O. Single 24mm sub office and county

Mackay Type 242

8.15pm 27th August 1909

Irish Postal Marks

Single Circular

Bantry to London

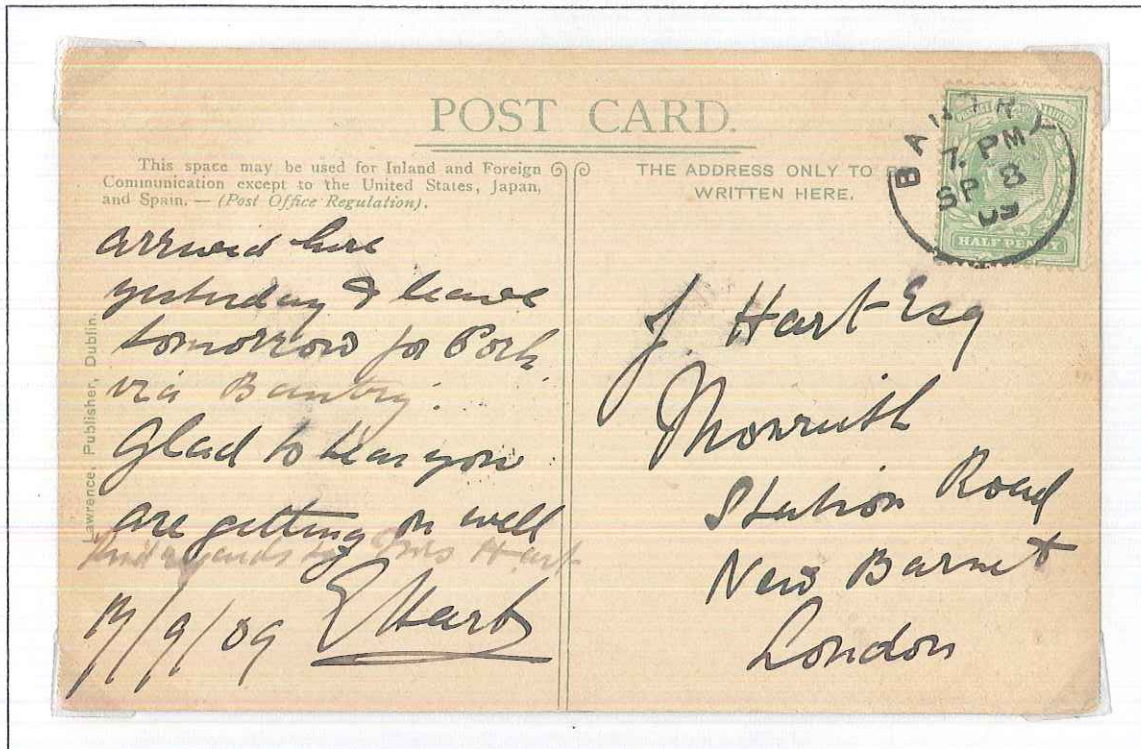

Postcard

Bantry Single 25mm with time and date

Mackay 206

7.00pm 8th September 1909

Irish Postal Marks

Single Circular

Cork to Charleville, Cork

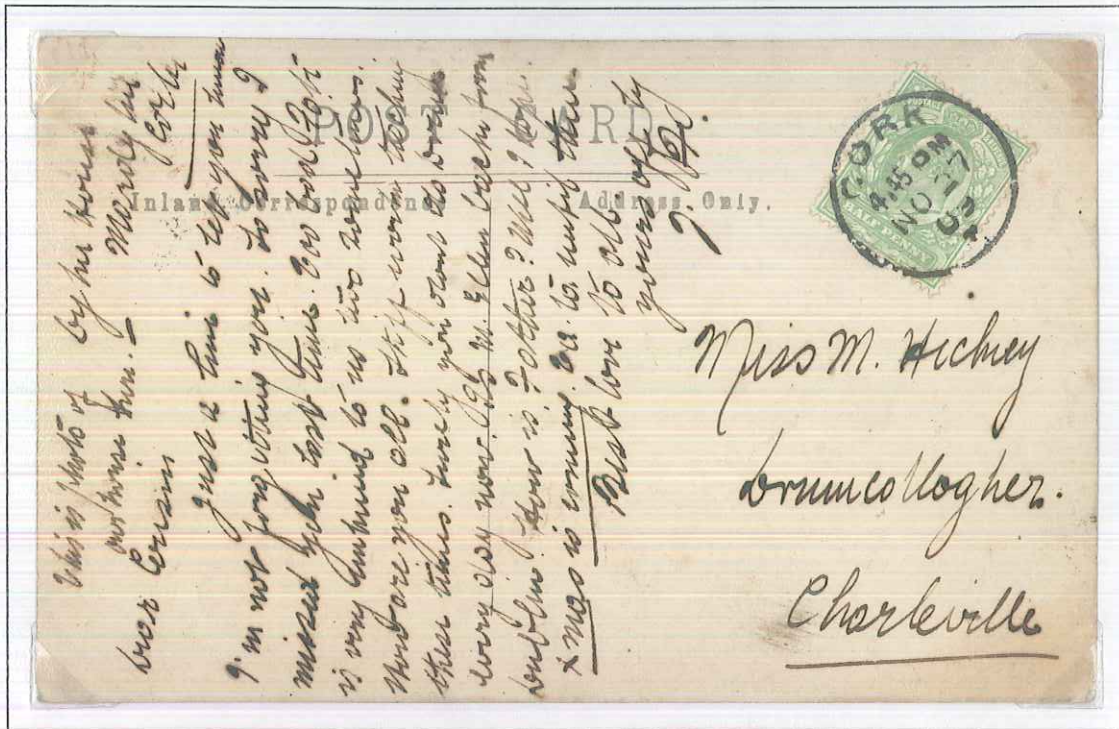

Postcard

Cork Single 23mm with time and name at top

Mackay 212

4.45pm 27th November 1909

Irish Postal Marks

Single Circular

Navan to Hyde, I o W

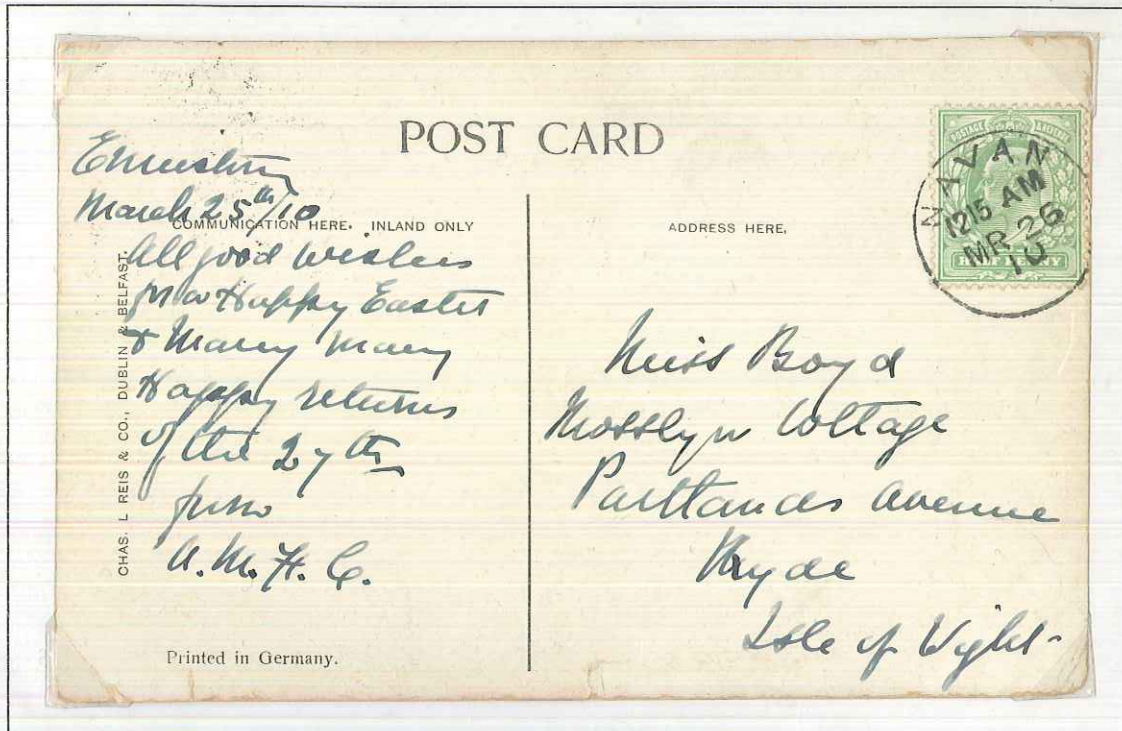

Postcard

Navan Single 24mm with time and date

Mackay 206

12.15am 26th March 1910

Irish Postal Marks

Single Circular

Ballymena to Marseille, France

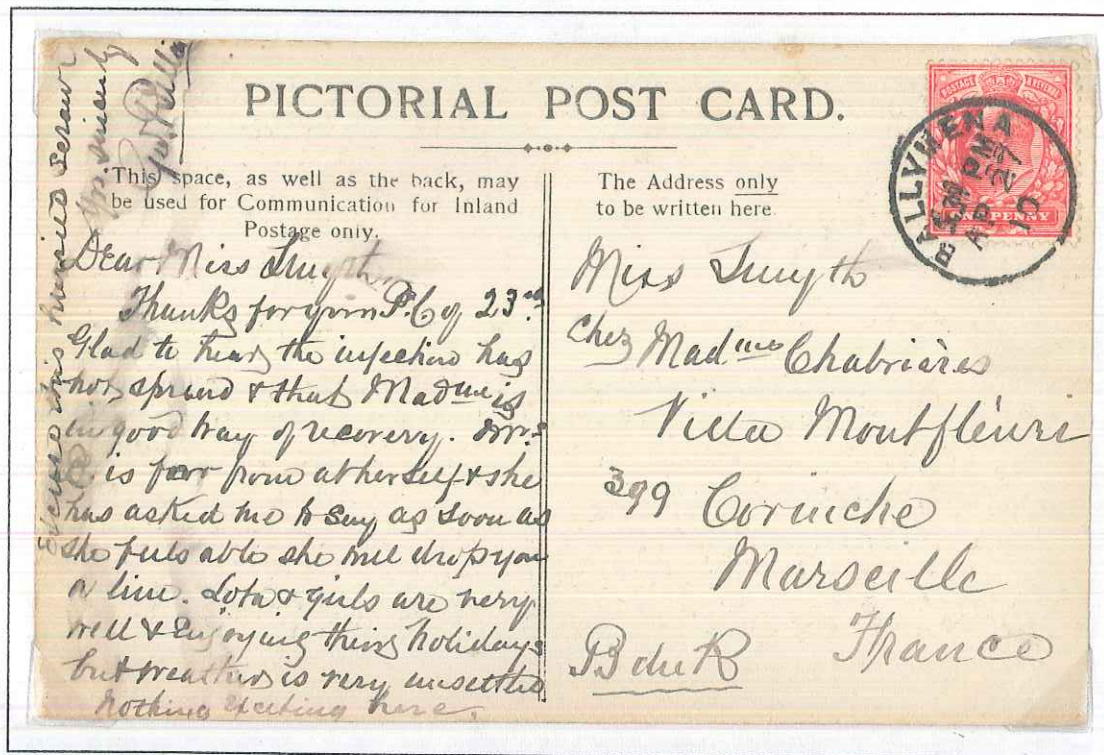

Postcard

Ballymena Single 24mm with time and date

Mackay Type 206

5.30pm 27th April 1910

Bray to Cheshire

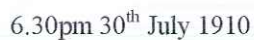

Irish Postal Marks

Single Circular

Newry to France



Postcard

Newry Single 24mm with time and date

Mackay Type 206

5.15pm 18th August 1910

also

with French Double ring

20th August 1910

Irish Postal Marks

Circular Datestamp

Clonegal to Dublin



Postcard

Clonegal Single Circular Datestamp
5th September 1910 Mackay Type 205

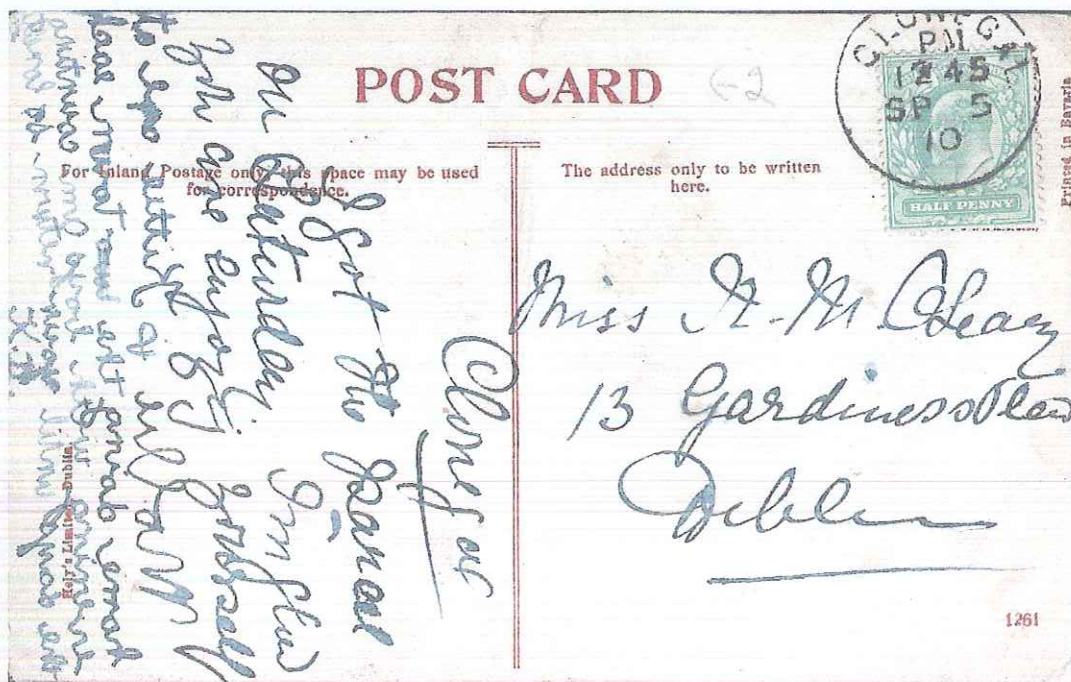

Limerick to Ardnacrusha

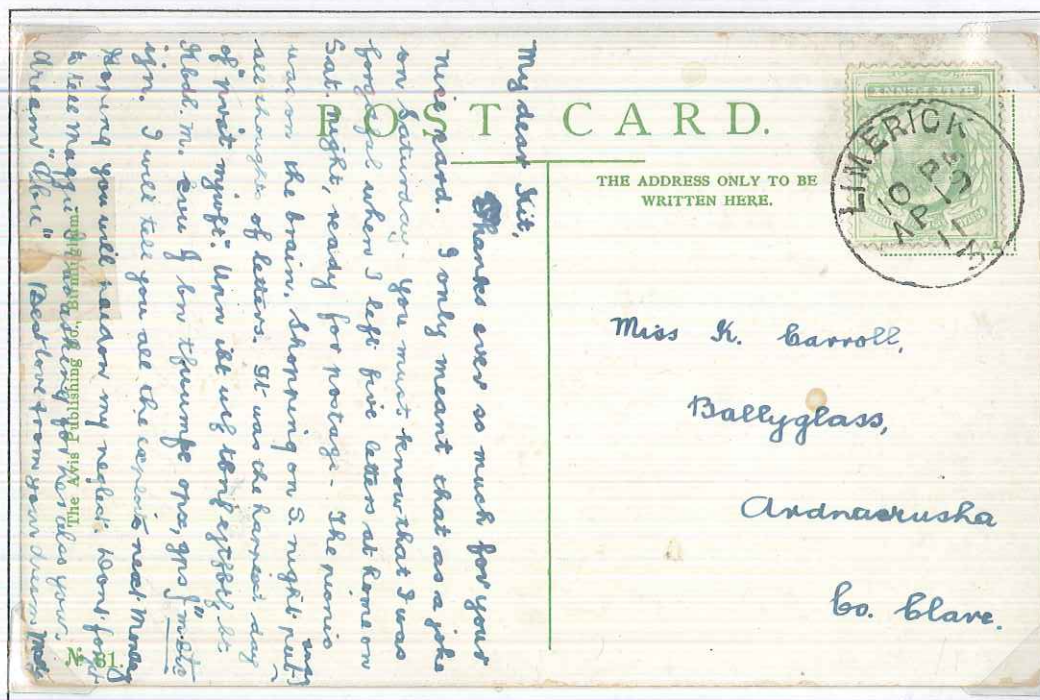

Postcard

Limerick No 3 Single 24mm

10.00pm 19th April 1911

Mackay Type 212

Irish Postal Marks

Single Circular

Kingstown to London



Postcard

Kingstown Single 24mm with time and name at top

Mackay 206

4.00pm 22th April 1911

Irish Postal Marks

Single Circular

Killarney to Gironde, France

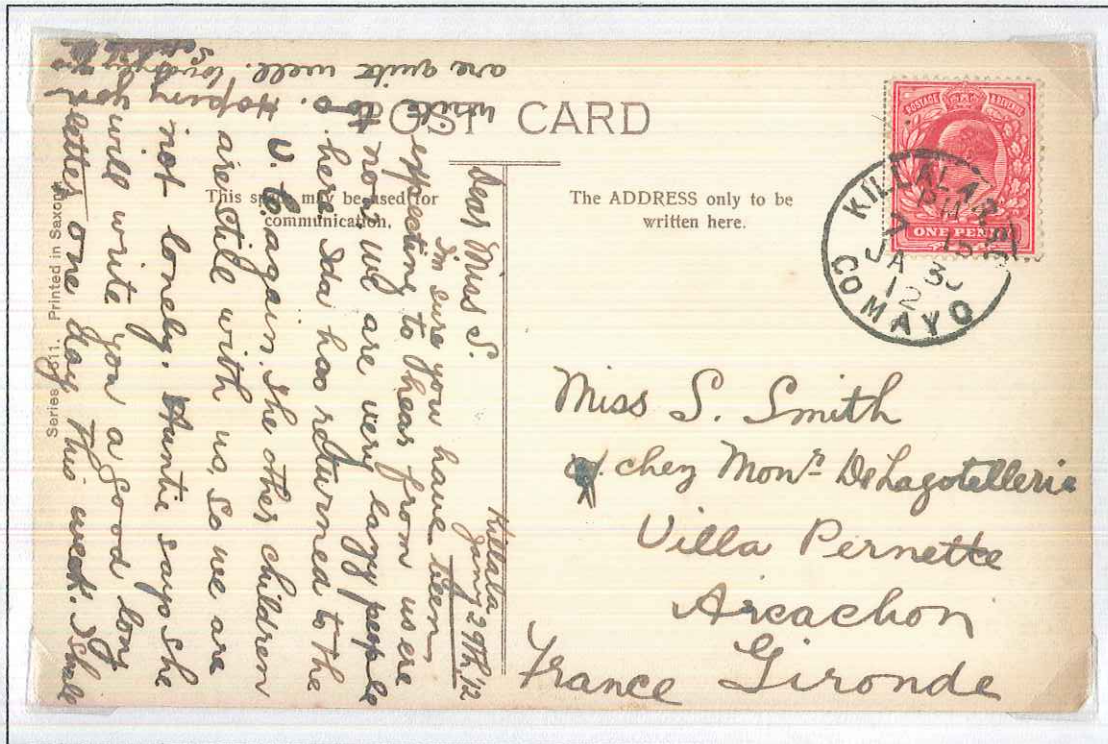

Postcard

Killarney, Co Mayo Single 25mm with time and date and county

Mackay Type 232

7.15pm 12th January 1912

Irish Postal Marks

Single Circular

Queenstown to Hertford

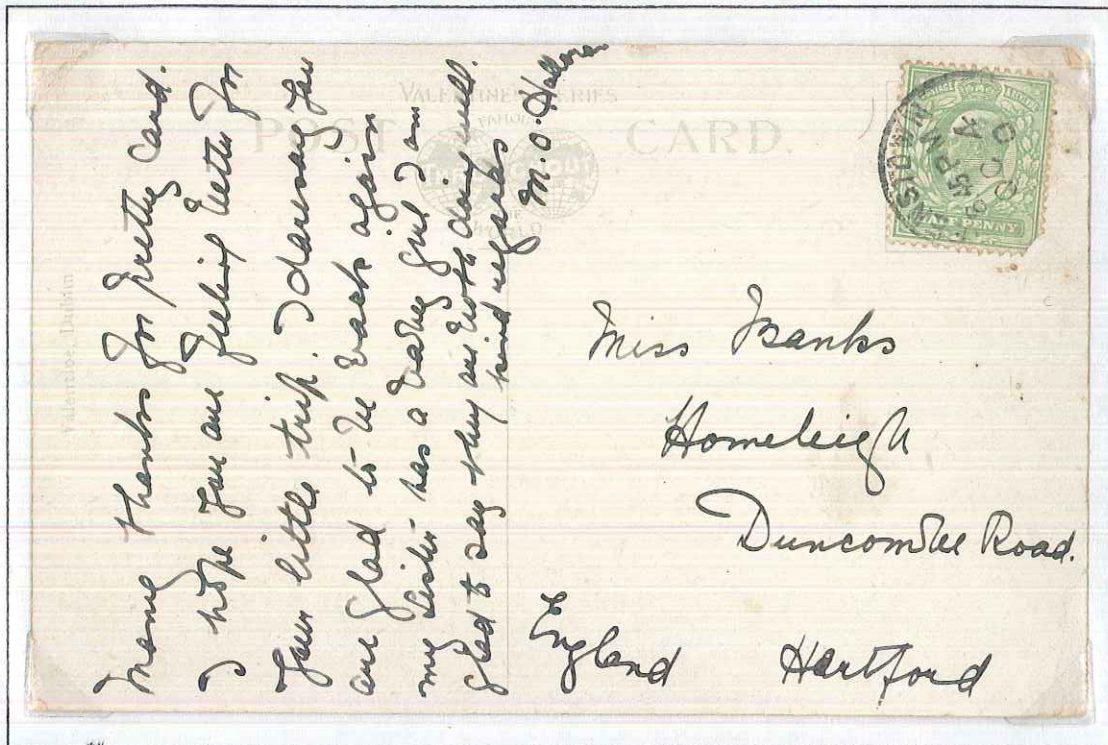

Postcard

Queenstown Single 23mm with time and date

Mackay Type 206

8.45pm 4th October 1900

Irish Postal Marks

Single Circular

Bray to Manchester

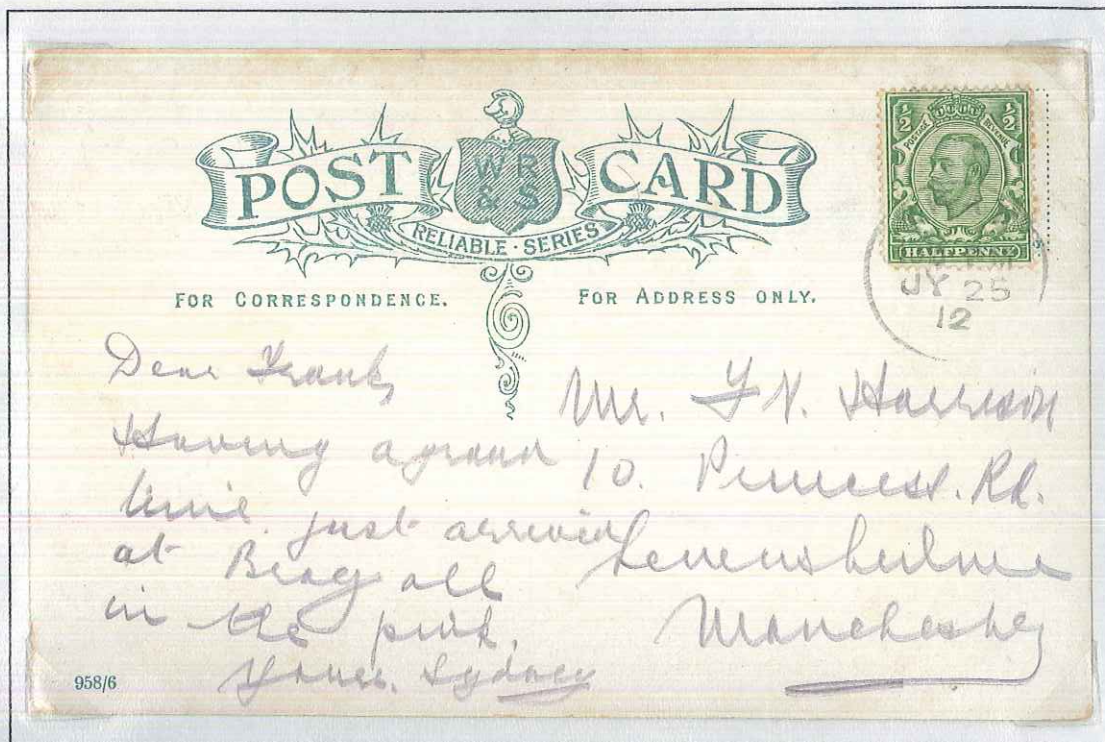

Postcard

Bray Single 24mm with time and date

Mackay Type 206

1.30pm 25th July 1912

Irish Postal Marks

Single Circular

Queenstown to Winkfield, nr Windsor



Postcard

Queenstown Single 24mm with time and name at top

Mackay 206

1.30pm 11th August 1912

Stating Posted at Sea aboard

R.M.S. Mauritania

Irish Postal Marks

Single Circular

Drogheda to New York, U.S.A

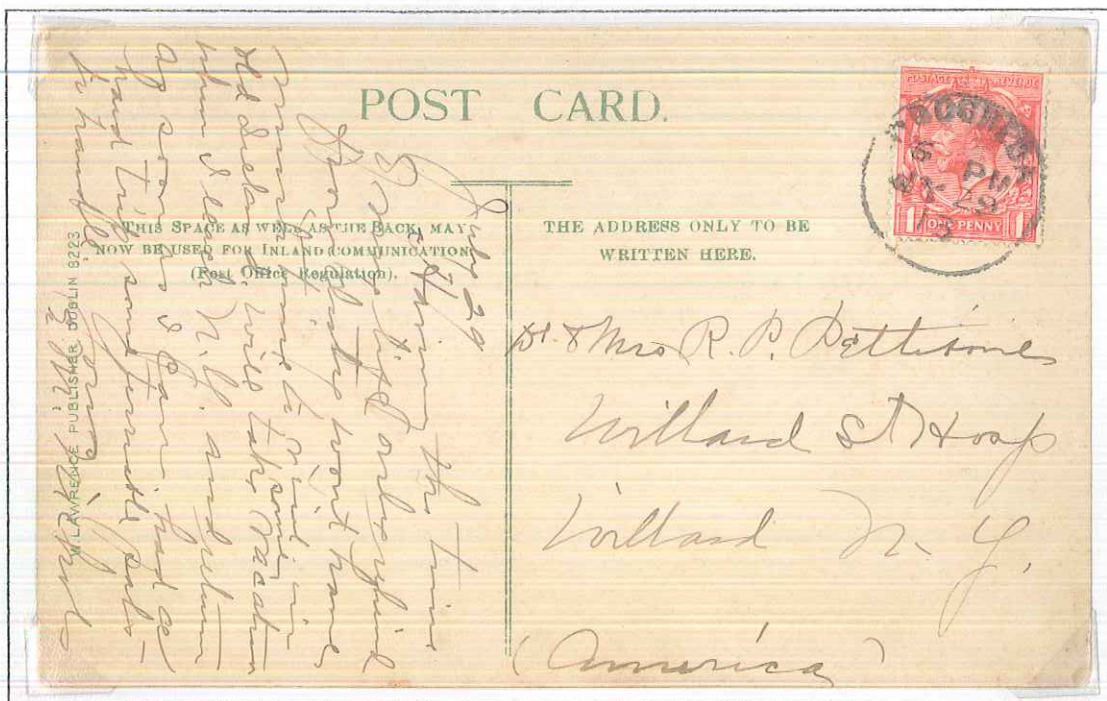

Postcard
29th July 1913

Drogheda Single 24mm

6.00pm 29th July 1913

Mackay Type 206

Irish Postal Marks

Single Circular

Philsborough, Dublin to Wallingford, Berks



Postcard
21st August 1914

Philsborough District Office Single 28mm

1.15pm 21st August 1914

Mackay Type 263

Single Circular

Clogheen, Cahir to Cashel

Single Circular

Clogheen, Cahir to Cashel



Clogheen, Cahir Single 25mm with sub office at top

Mackay Type 251

8.00pm 7th March 1915

Irish Postal Marks

Single Circular

Bantry to London

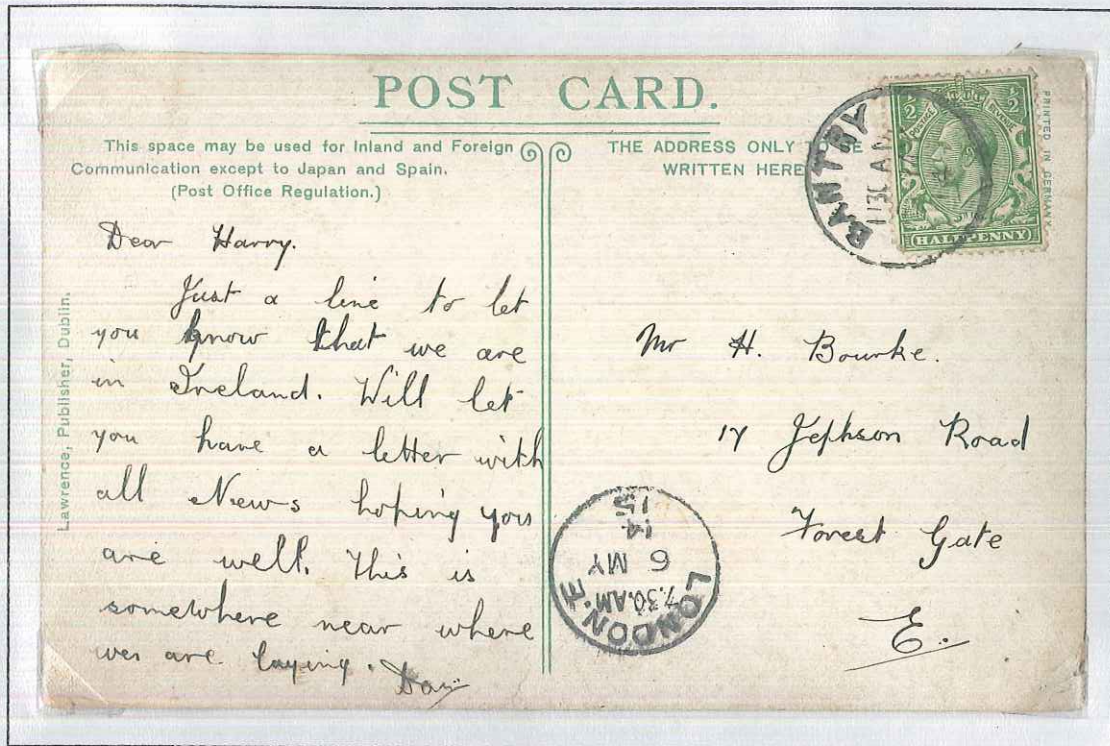

Postcard

Bantry Single 23mm with time and date

Mackay Type 206

11.30am 5th May 1914

also

with London. E Single

Mackay Type 543

7.30am 6th May 1914 15

Irish Postal Marks

Single Circular

Dungarvan to Cork



Postcard

Dungarvan Single 24mm with time and date

Mackay Type 205

3.30pm 31st July 1905

Irish Postal Marks

Single Circular

Tamney, Letterkenny to Manchester

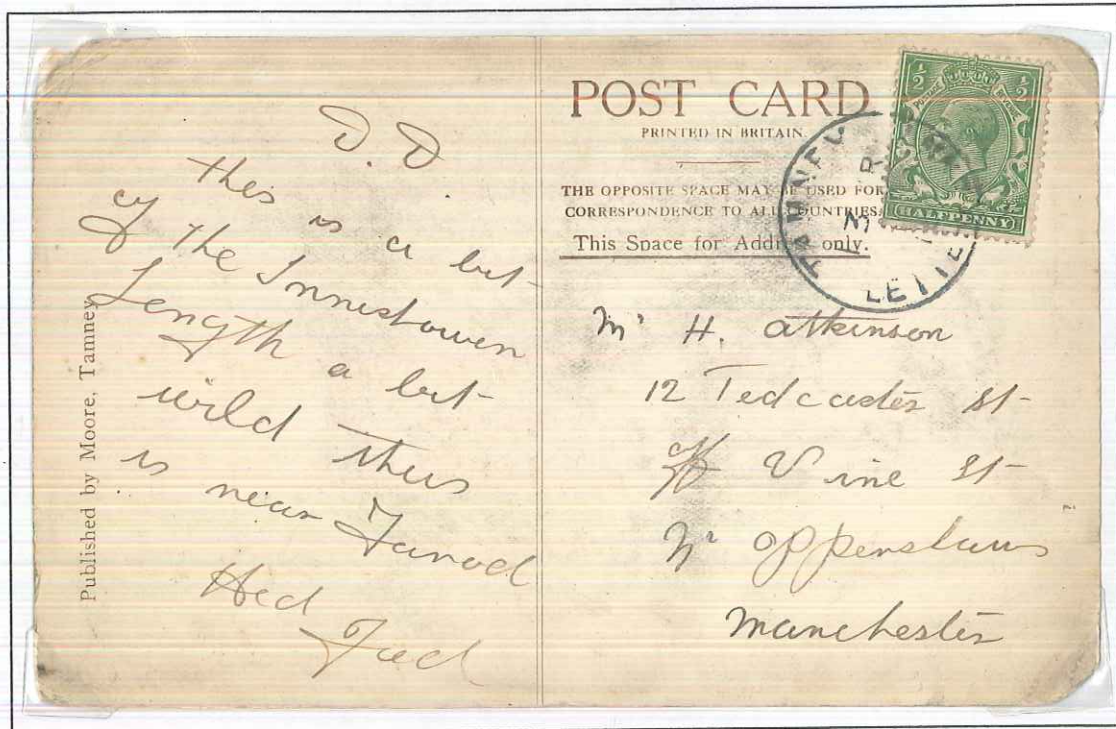

Postcard

Tamney, Letterkenny Single 26mm

13th March 1916

Mackay Type 255

Irish Postal Marks

Single Circular

Killarney to Queenstown



Postcard

Killarney Single 28mm with time and date

Mackay 206

3.30am 10th June 1916

Irish Postal Marks

Circular Datestamp

Clonegal to Tallow, redirected to Donnybrook

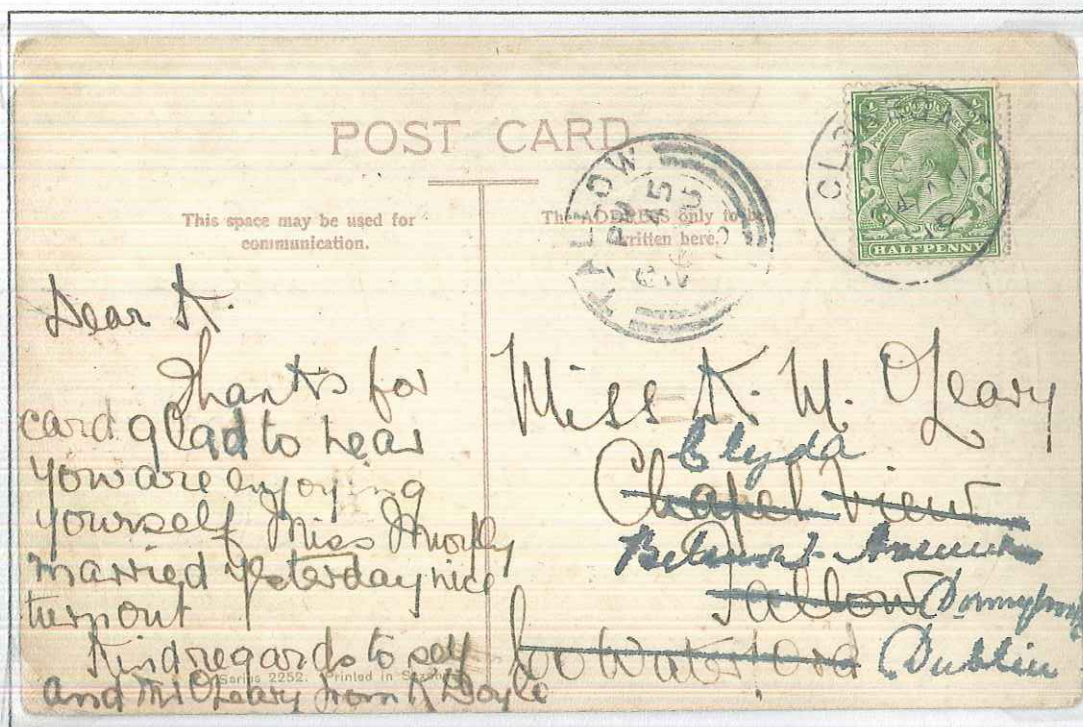

Postcard

Clonegal Single Circular Datestamp
24th August 1916 Mackay Type 212

also

Tallow Combined Circular
6.45pm 26th August 1916 Mackay Type 335

Single Circular

Oughterard, Galway to Rugby

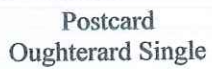

Mackay 200

Irish Postal Marks

Single Circular

Kilworth, Co. Cork to Bruff, Limerick



Postcard

Kilworth, Co. Cork Single 24mm with time, date and county

Mackay 232

5.30pm 17th January 1918

Irish Postal Marks

Single Circular

Cookstown to Dungannon



Used 1d Carmine Postcard

Cookstown Single 24mm with time and date

Mackay 206

5.15pm 9th November 1920

Irish Postal Marks

Single Circular

Lusk to Loughrea

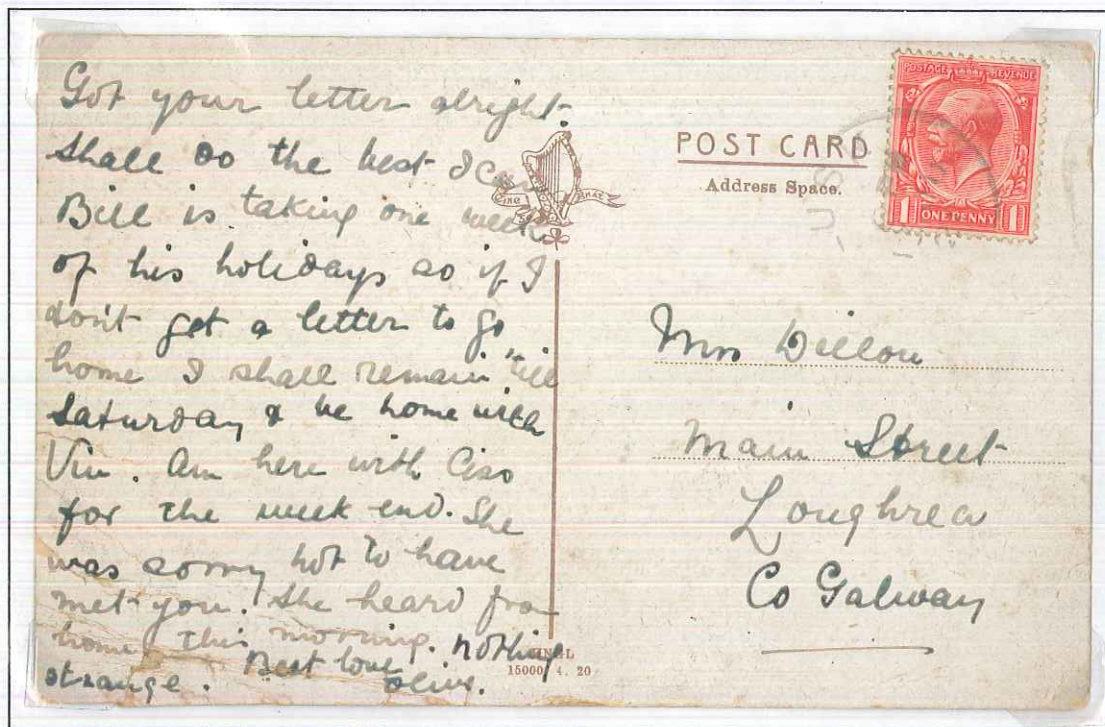

Postcard

Lusk Single 25mm with time and date at top

Mackay Type 206

6.00pm 13th June 1921

Irish Postal Marks

Combined Circular

Belfast to Armagh



Postcard

2nd March 1898

Combined circular 28mm with time and name at top
Mackay Type 335

5.15pm 2nd March 1898
from Carlow

also

with Post Office New York Single

P.O.N.Y.

A

12th March 1989

1A

PAID ALL

Irish Postal Marks

Combined Circular

Sligo to Ballycogley



Postcard
6th July 1901

Sligo Combined 26mm with time and name at top

Mackay Type 335

11.10am 6th July 1901

Irish Postal Marks

Combined Circular

Belfast to Armagh

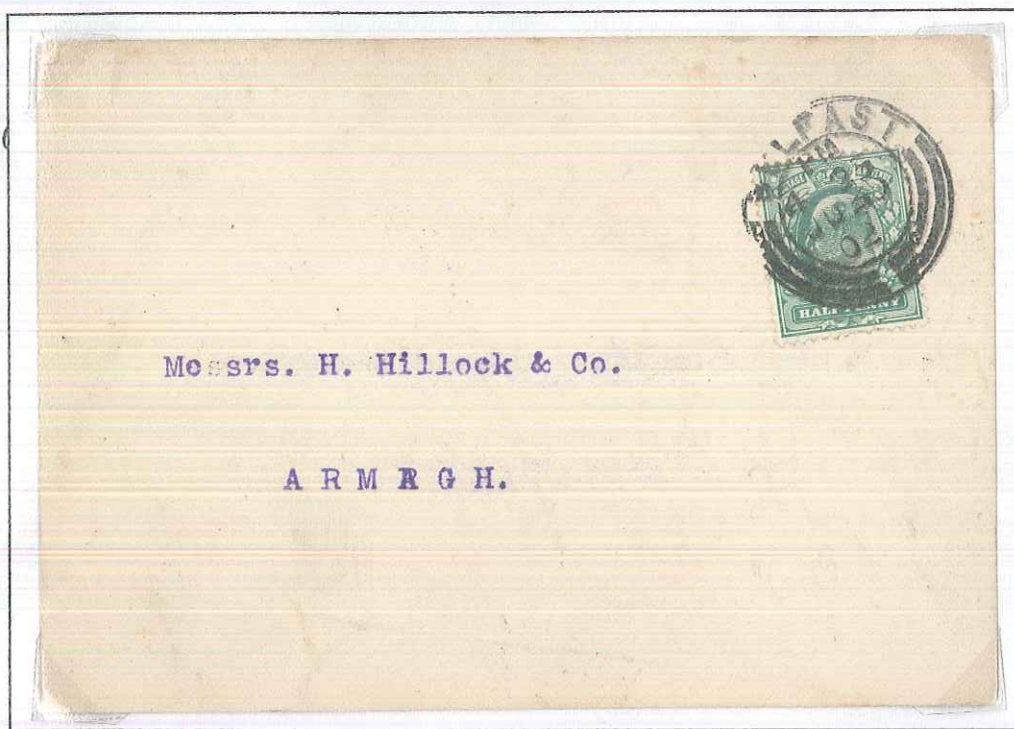

Postcard
30th June 1902

Combined circular 28mm with time and name at top
Mackay Type 335

4.25pm 30th June 1902
from Belfast

Irish Postal Marks

Combined Circular

Castlebellingham to Tanderagee



Used ½d Green Postcard

Castlebellingham Combined 29mm with time and name at top

Mackay Type 335

7.30pm 18th October 1902

Irish Postal Marks

Combined Circular

Dromore to Banbridge

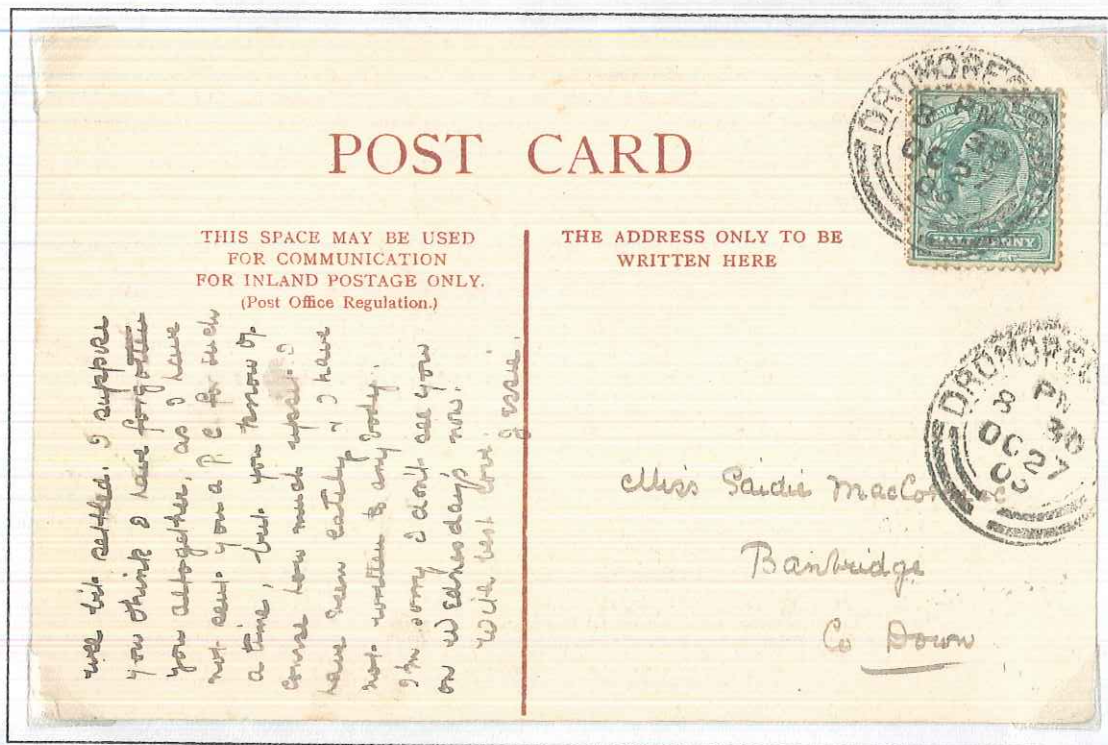

Postcard

Dromore, Co Down Combined 28mm with time and date at top

Mackay Type 335

8.30pm 27th October 1903

Irish Postal Marks

Combined Circular

Longford to Birmingham



Postcard

7th February 1904

Longford Combined 28mm with time and name at top

Mackay Type 335

11.30pm 7th February 1904

Irish Postal Marks

Combined Circular

Killarney to Folkestone

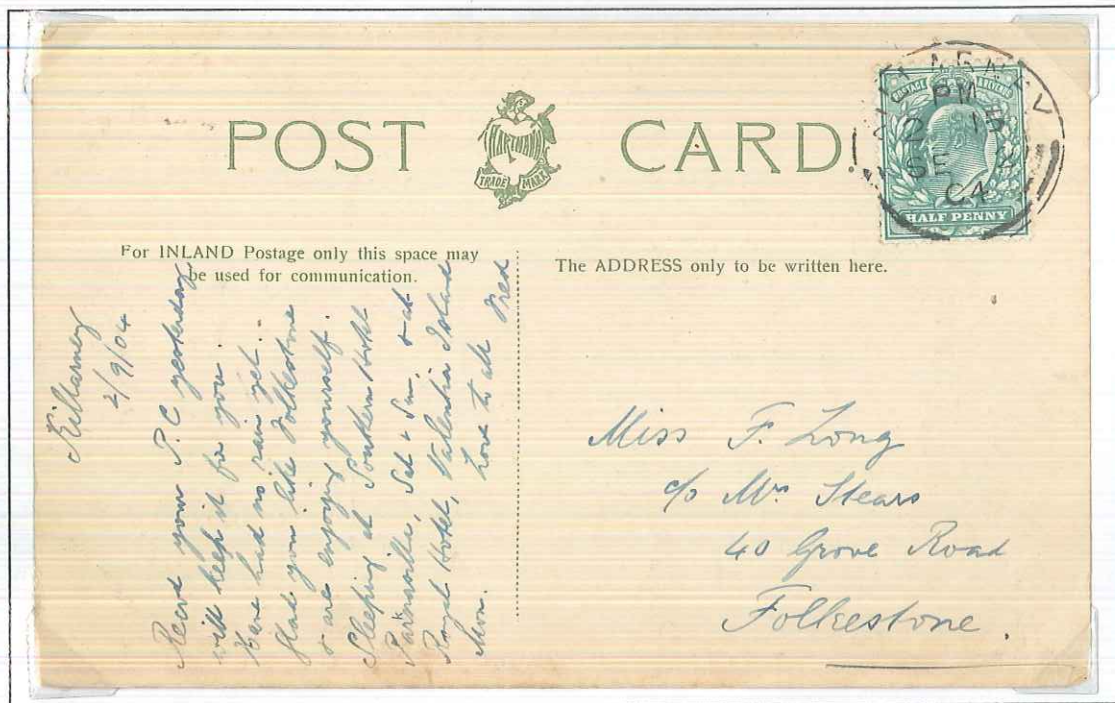

Postcard
2nd September 1904

Killarney Combined 28mm with time and name at top

Mackay Type 335

2.15pm 2nd September 1904

Irish Postal Marks

Combined Circular

Castlewellan to Banbridge

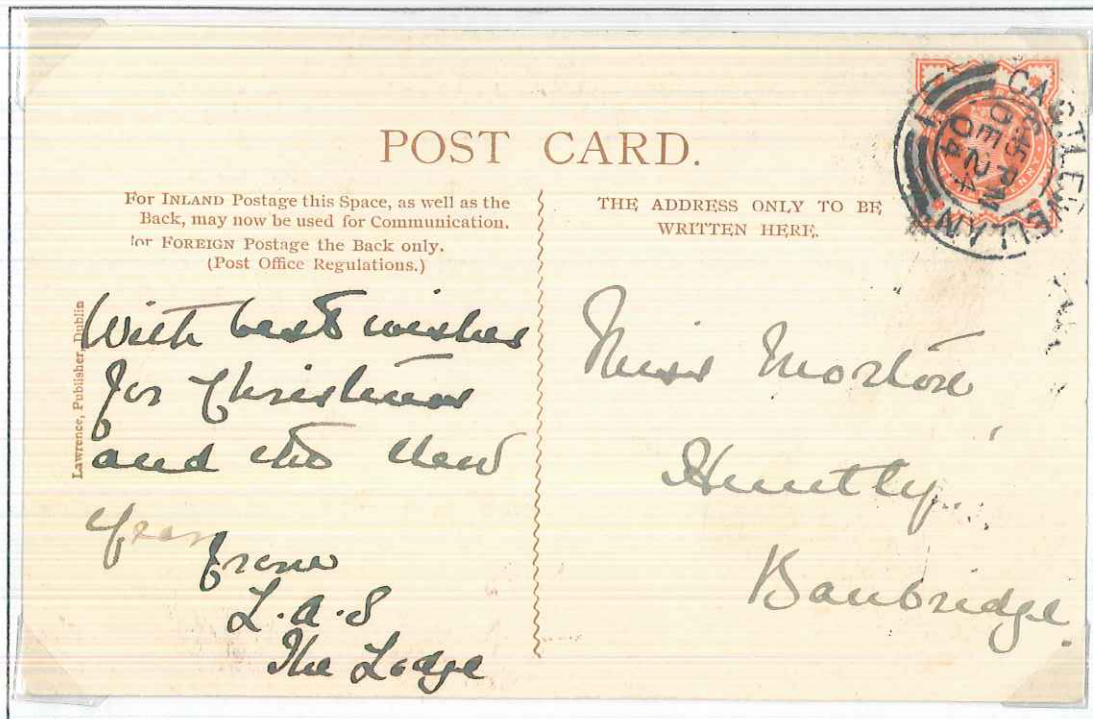

Postcard

Castlewellan Combined 26mm with time and name at top

6.45pm 24th December 1904

Mackay Type 330

Irish Postal Marks

Combined Circular

Kingstown to Sussex

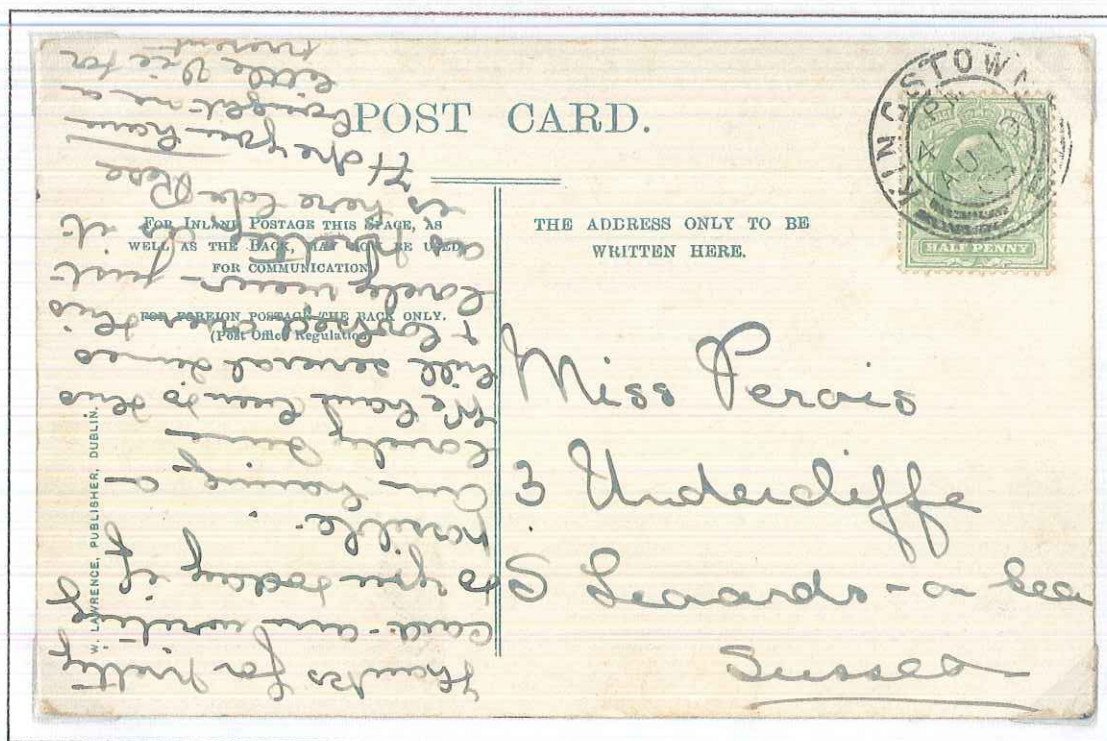

Postcard

Kingstown Combined 26mm with time and date at top

Mackay Type 332

4.00pm 13th August 1905

Irish Postal Marks

Combined Circular

Sligo to London

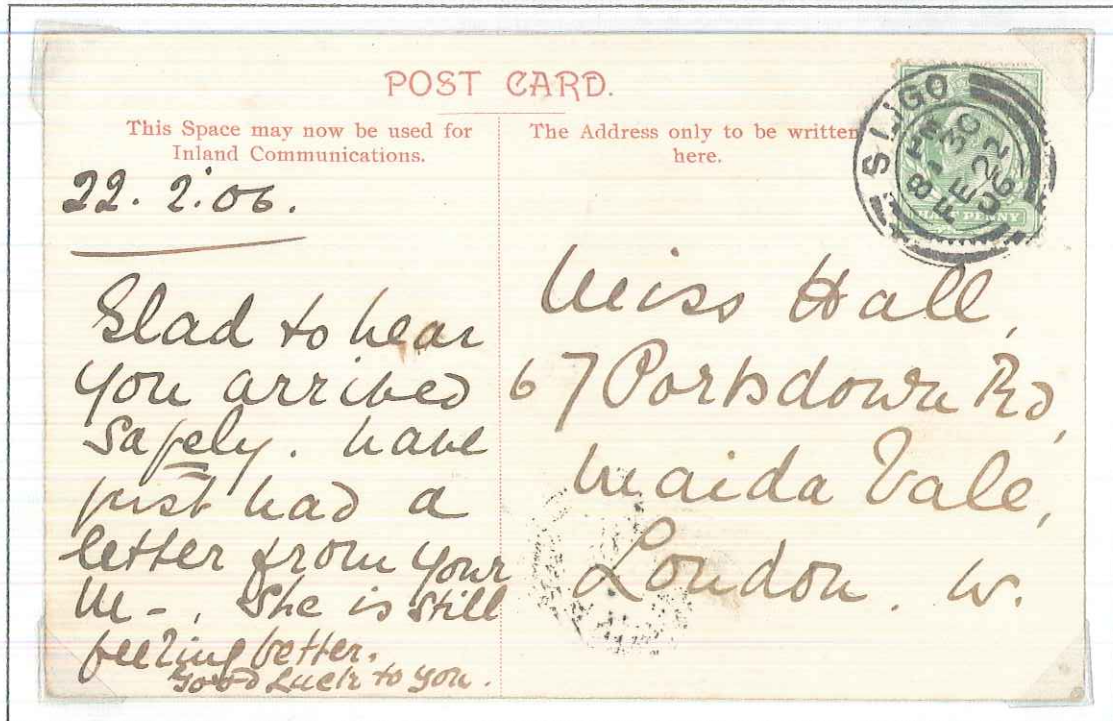

Postcard

Sligo Combined 27mm with time and name at top

8.30pm 22nd February 1906

Mackay Type 335

Irish Postal Marks

Combined Circular

Bantry to Leicester

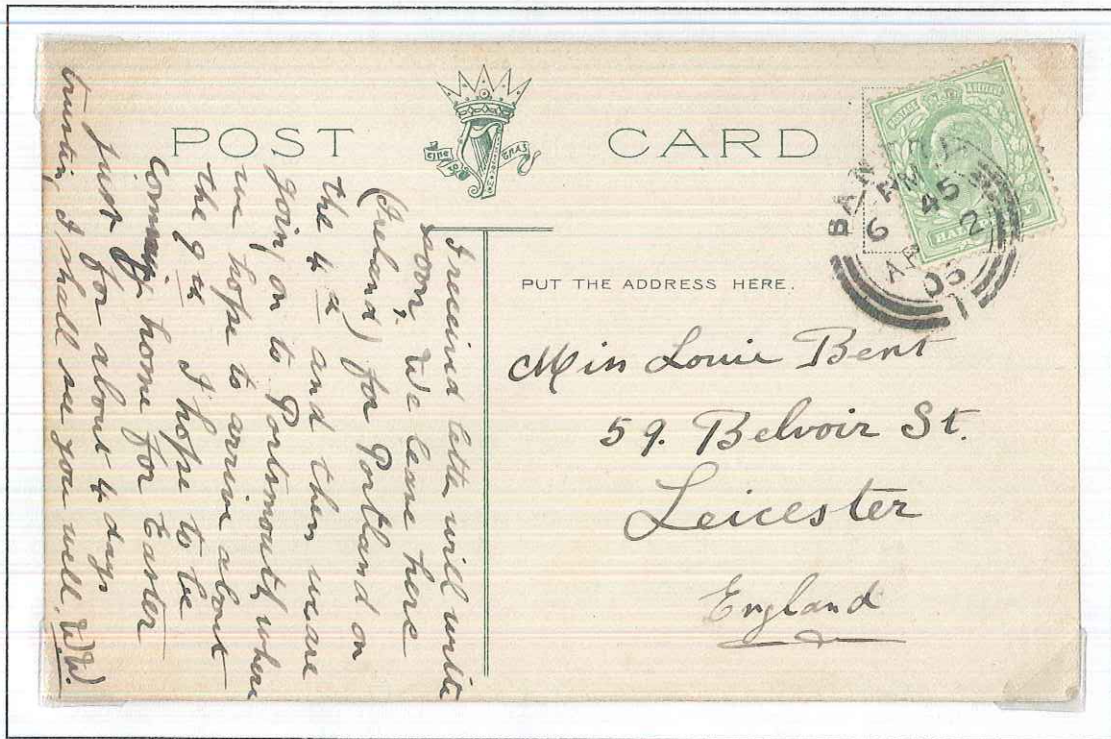

Postcard

Bantry Combined 27mm with time and date at top

Mackay Type 332

6.45pm 2nd April 1906

Irish Postal Marks

Combined Circular

Castleblaney to H.M.S.Hogue, Gibraltar



Postcard

Castleblaney Combined

7.45pm 1st November 1907 1

Mackay Type 332



DUBLIN 48

Irish Postal Marks

Combined Circular

Dublin to London



Postcard

Dublin Combined 28mm with time and name at top

Mackay Type 332

4.45pm 29th June 1908

Irish Postal Marks

Combined Circular

Kingstown to Kent



Postcard

Kingstown Combined 28mm with time and name at top

Mackay Type 335

7.45pm 11th April 1910

Irish Postal Marks

Combined Circular

Ballsbridge to Dublin

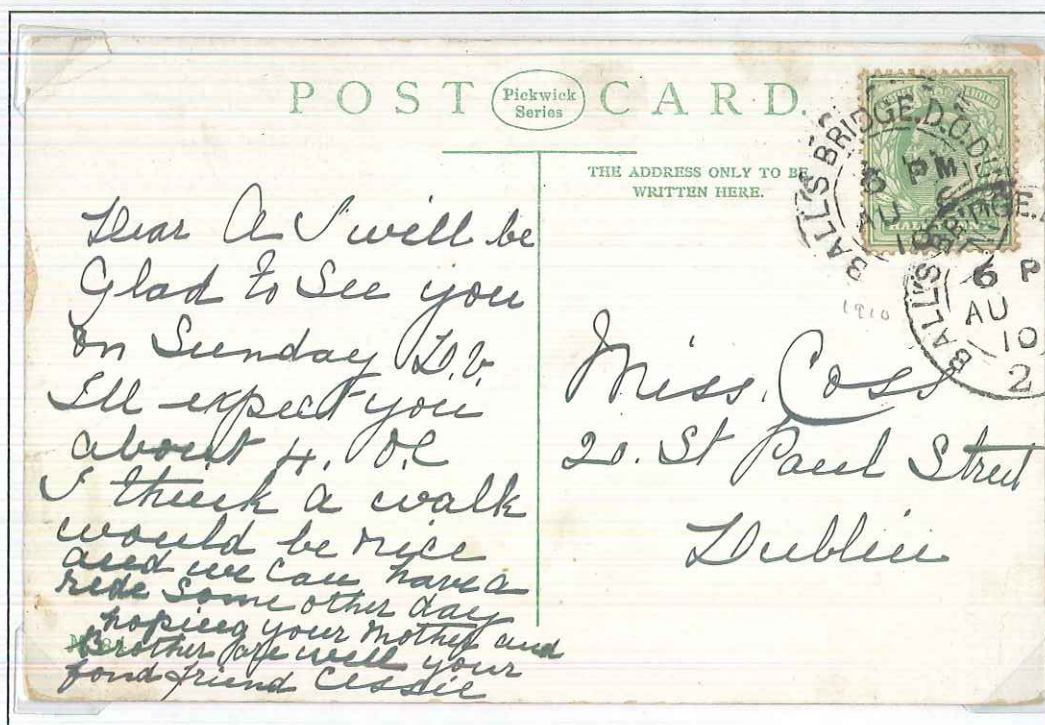

Postcard
6th August 1910

Ballsbridge, D.O., Dublin Combined 28mm with time and name at top

Mackay Type 342

6.00pm 6th August 1910 2

Irish Postal Marks

Combined Circular

Carrickfergus to Pas de Calais, France



Postcard

Carrickfergus Combined 27mm with time and date at top

Mackay Type 335

1.15pm 12th October 1910

also

with Pas de Calais Single

13th October 1910

Irish Postal Marks

Combined Circular

James's Street, Dublin to KilmacThomas



Postcard
5th June 1911

James's Street, D.O. Dublin
Combined 29mm with time and district office at top

Mackay Type 362

5.45pm 5th June 1911

Irish Postal Marks

Combined Circular

Cahirciveen to Limerick

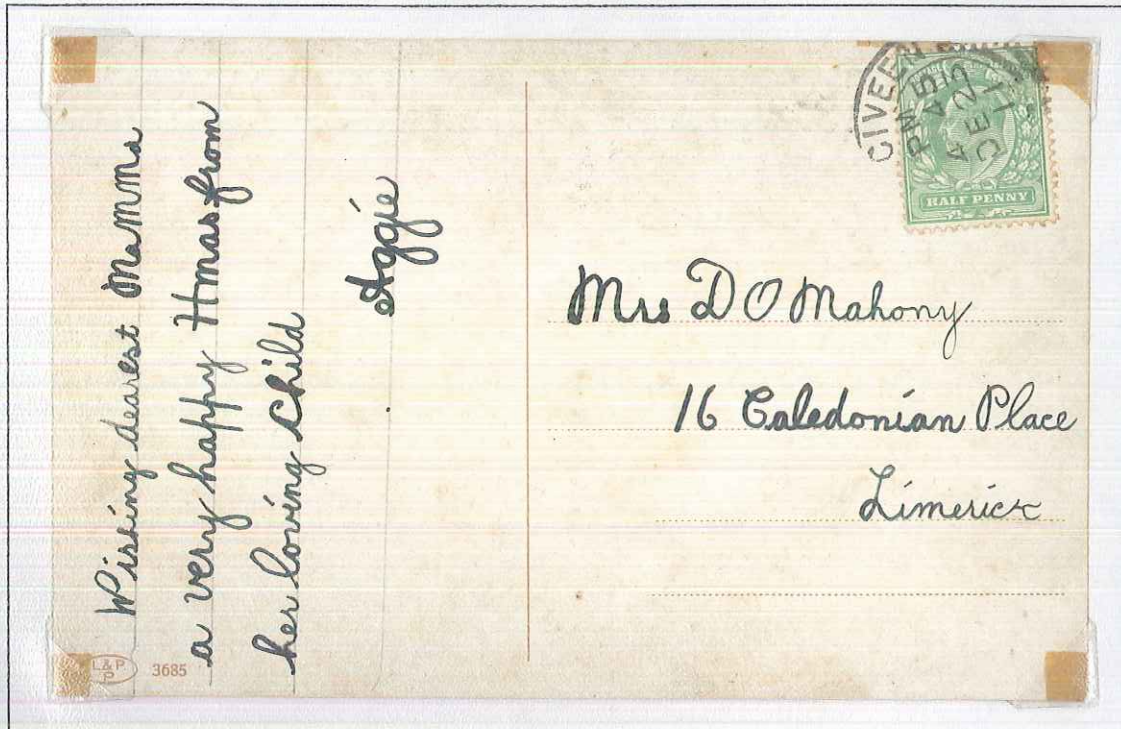

Postcard

Cahirciveen Combined 26mm with time and name at top

Mackay Type 335

4.45pm 23rd December 1911

Irish Postal Marks

Combined Circular

Belfast to Antwerpen, Belgium

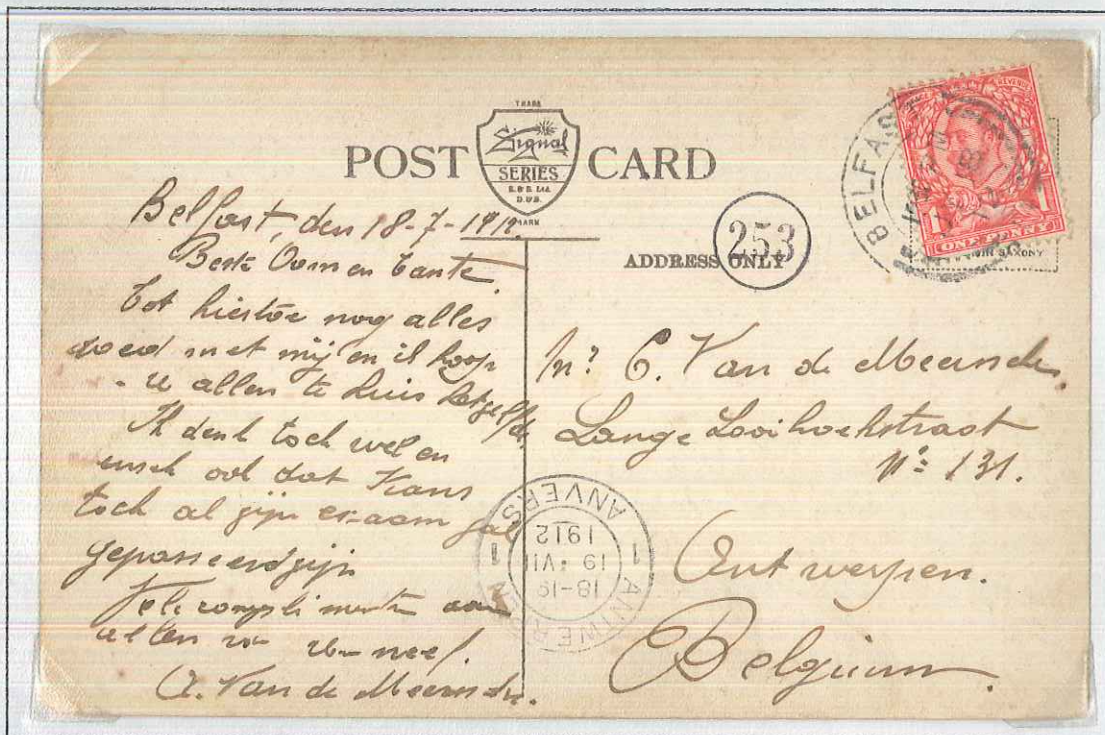

Postcard

Belfast Combined 28mm with time and date at top

Mackay Type 331

12.30pm 18th July 1912

also

with Antwerpen Double rim

19th July 1912

also

with single rim No 253

Irish Postal Marks

Combined Circular

Fairview, Dublin to Drumcondra, Dublin

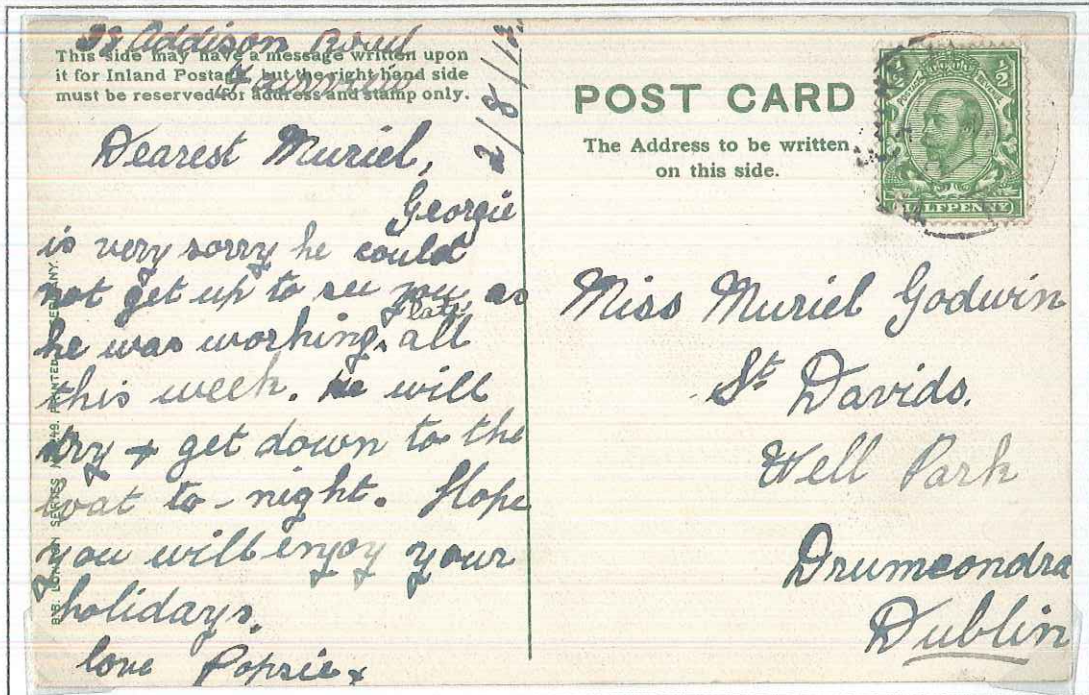

Postcard

Dublin Combined 28mm with time and name at top

11.00am 2nd August 1912

Mackay Type 362



Irish Postal Marks

Combined Circular

Buncrana to Plymouth



Postcard

Buncrana, Londonderry Combined 24mm with time, date and county

Mackay Type 343

5.30pm 22nd October 1914

Irish Postal Marks

Combined Circular

Dublin to Norwich



Used ½d Light Green Postcard

Dublin Combined 28mm with time and name at top

Mackay Type 332

6.45pm 3rd March 1915

Irish Postal Marks

Combined Circular

Kingscourt, Co. Cavan to Rathfarnham

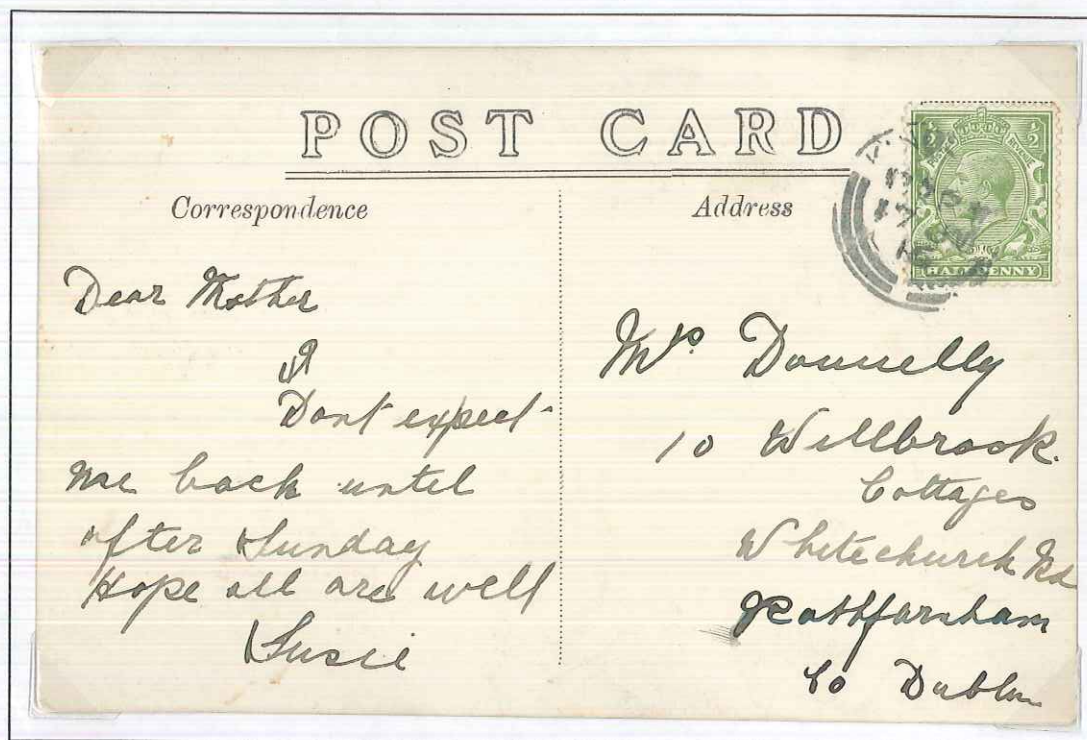

Postcard

Kingscourt, Co. Cavan Combined 26mm with time and name at top

Mackay Type 343 ?

1.45pm 17th June 1915

Irish Postal Marks

Combined Circular

Dublin to Cootehill

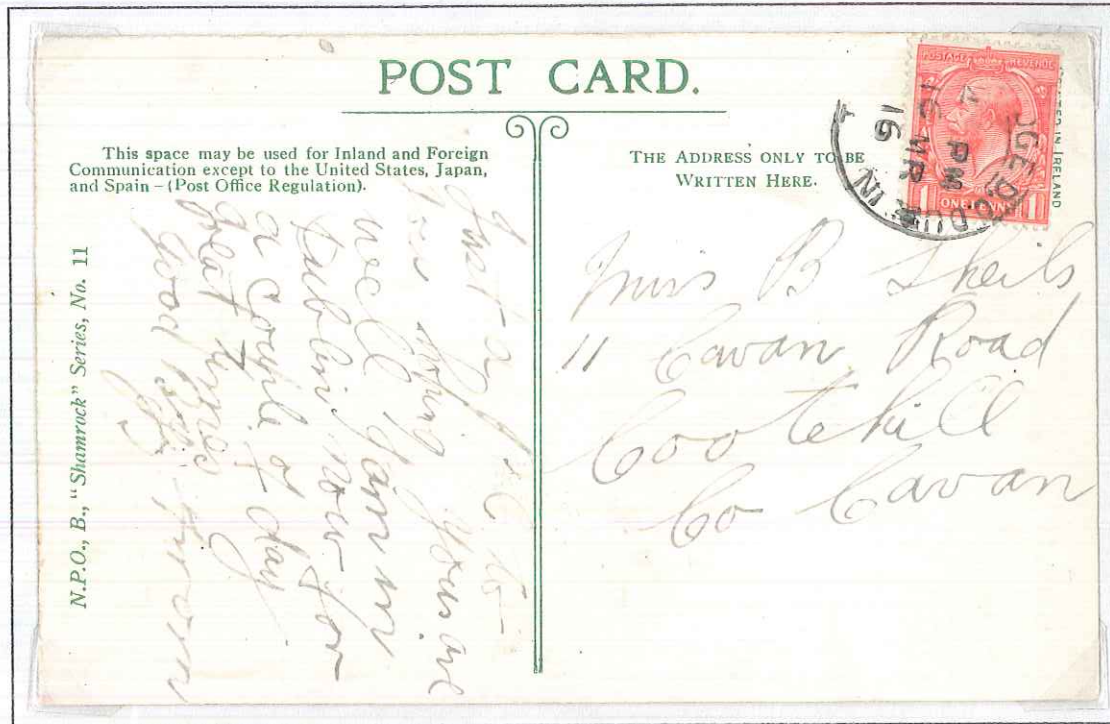

Postcard

** D.O. Dublin Combined 27.5mm

Mackay Type 361 ?

4.00pm 16th March 1916

Irish Postal Marks

Combined Circular

Dublin to Essex

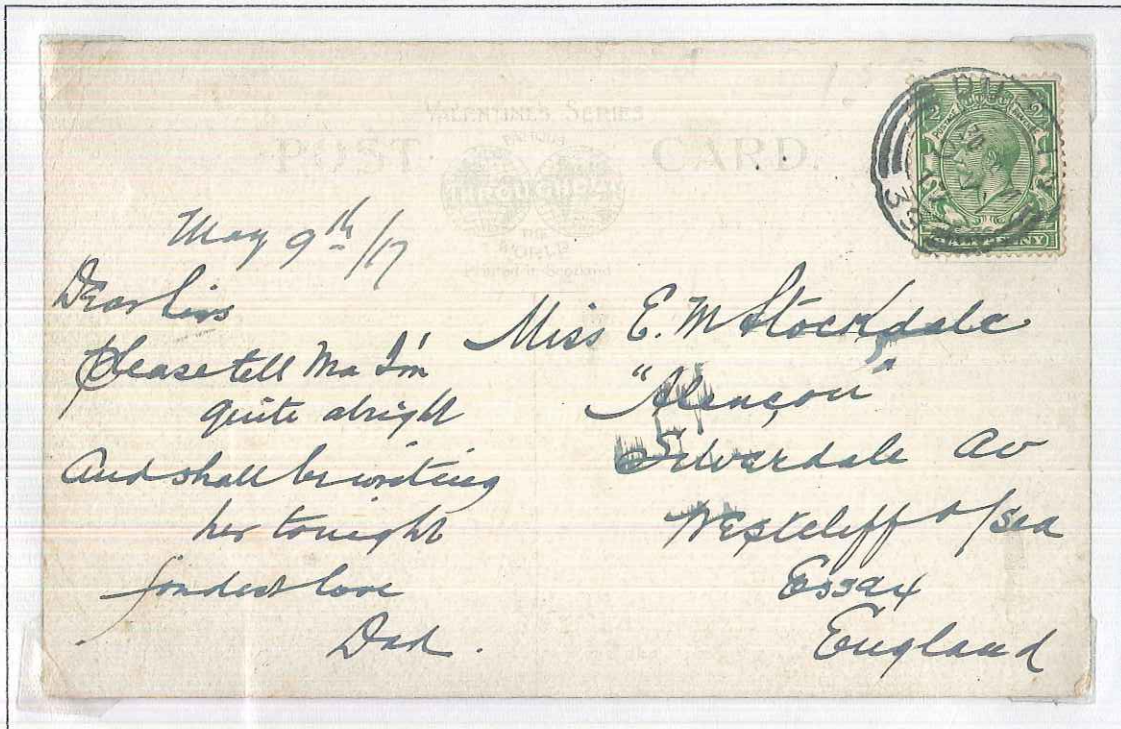

Postcard

Dublin Combined 26mm with time and name at top

Mackay Type 340

11.30am 9th May 1917

Irish Postal Marks

Combined Circular

Emyvale to Dungannon



Used ½d Green Postcard

Dublin Combined 28mm with time and name at top

Mackay Type 332

9.15pm 14th August 1917

Irish Postal Marks

Combined Circular

Queenstown to L & N W Railway, London



Postcard

Queenstown Combined 27mm with time and name at top

12.15pm 18th September 1917

Mackay Type 351

Irish Postal Marks

Combined Circular

Portadown to Dublin



Postcard

Portadown, Co. Armagh Combined 26mm with time, date and county

Mackay Type 343

7.00pm 9th July 1918

Irish Postal Marks

Combined Circular

Bray to Blackpool



Postcard

Bray Combined 25mm with time and date at top

Mackay Type 331

6.30pm 22nd July 1919

Irish Postal Marks

Combined Circular

Na** to Carnarvon, N. Wales



Postcard

Na** Combined 26mm with time and date

Mackay Type 343 ?

5.00pm 27th July 1920

Irish Postal Marks

Combined Circular

Enniskillen to Worthing, Sussex

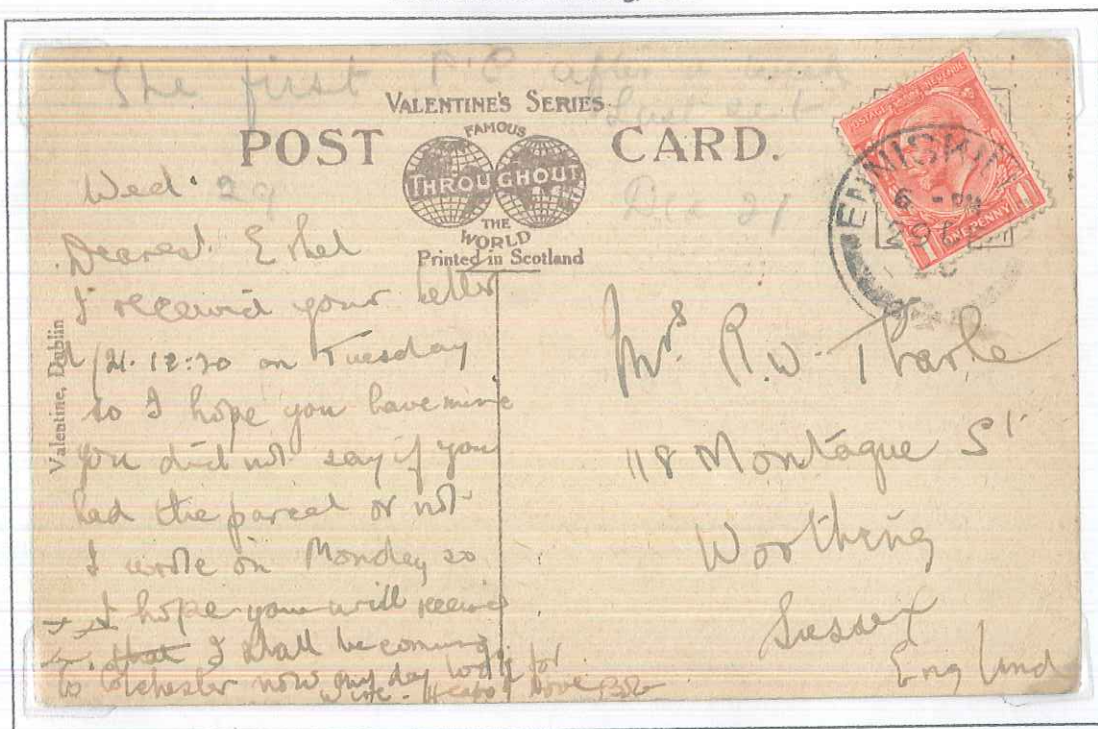

Postcard

Enniskillen Combined with cross at foot

6.00pm 29th December 1920

Mackay Type 352

Irish Postal Marks

Combined Circular

Howth to Clonard



Postcard
1st June 1923

Howth Combined 28mm with time and name at top

Mackay Type 332

2.30pm 1st June 1923

Irish Postal Marks

Single Circular

Malahide to Dublin



Postcard

Malahide, Co. Dublin Single 27mm

10.30am 24th June 1925

Mackay Type 232