Coleção comprada diretto da Inglaterra.

MAURITIUS

1847-61

Scott 1

Imperforate
2 P
DARK BLUE
Scott 2

7

8

9

11

11a

7

Scott 12

14 (6 VERIETAS)

2.20,00 $

14B (10 VERIETA)

2.000 US

Scott 15

NÃO TEM.

14 ou 14B

16

17

18

19

20

21

MAURITIUS

1860-77

22

6 P
GREEN
Scott 27

28 (IN 10)

Watermark 1

33

38

xx

41a

33

42

41

MAURITIUS

1876-80

Scott 44

Red Surcharge
½ P
on 9 P
DULL LILAC
Scott 45

46 - 49

50 - 54

55 - 58

59 - 63

Scott 65

64 - 67

MAURITIUS

1882-94

Watermark 2

68-75

Surcharged
Measures
15½ x 3½ mm
16 C
on 17 C
ROSE
Scott 77

Surcharged
Measures
15½ x 2¾ mm.
16 C
on 17 C
ROSE
Scott 78

80-90

MAURITIUS

1895-1904

91-111

112

114

127

113

115

MAURITIUS

1900-02

116

117

118

119

120

121

122

122

2 R 50 C
BROWN
VIOLET
Scott 123

Scott 124

125

5 R
BLACK
AND CARMINE
ON RED
Scott 126

MAURITIUS

1904-10

Watermark 3

128

129

130

131

132

133

1 R
BLACK AND
CARMINE ROSE
Scott 136

135

137-151

MAURITIUS

1912-26

Watermark 4

MAURITIUS

1922-25

Watermark 4

Scott 200

MAURITIUS
POSTAGE & REVENUE
4c
MAURITIUS
POSTAGE & REVENUE
5c
MAURITIUS
POSTAGE & REVENUE
10c
MAURITIUS
POSTAGE & REVENUE
20c
MAURITIUS
POSTAGE & REVENUE
25c
MAURITIUS
POSTAGE & REVENUE
25c
MAURITIUS
POSTAGE & REVENUE
1R
MAURITIUS
POSTAGE & REVENUE
25c
MAURITIUS
POSTAGE REVENUE
4 CENTS
MAURITIUS
POSTAGE REVENUE
6 CENTS

MAURITIUS

1935-43

MAURITIUS

1946-49

MAURITIUS

1903-04

SPECIAL DELIVERY STAMPS

MAURITIUS

1933-68

POSTAGE DUE STAMPS

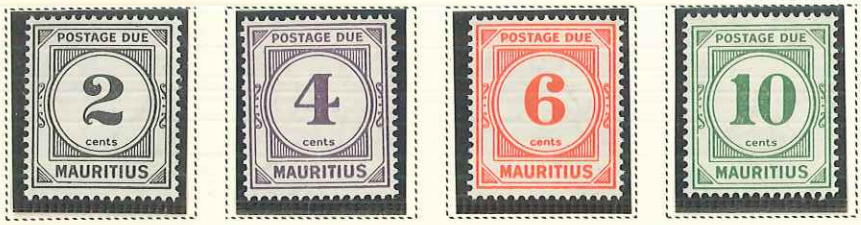

Watermark 314

custo em 25/03/11 = R$650,00 ou US$383

YVERT = Nº 4 (NOVO = 1.350 €) Specialized p. 699

YVERT = Nº 6 = 12.500 €

NATAL

1857-67

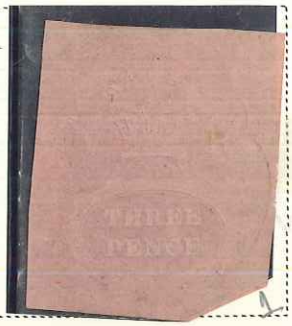

1

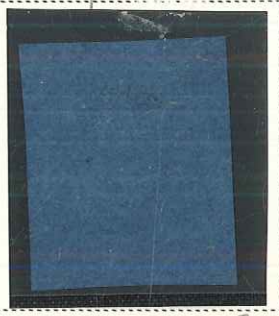

3

Scott 4

1

Scott 5

Imperforate
Embossed

1 P

ROSE

Scott 6

Watermark 5

NATAL

1869

Overprinted on Stamps of 1860-67 12¾ mm. long
Postage.
1 P
ROSE RED
Scott 18

Rough
Perf. 14 to 16
3 P
BLUE
Scott 19

Perf. 14
3 P
BLUE
Scott 19A

Clean Cut
Perf. 14 to 16
3 P
BLUE
Scott 19B

6 P
VIOLET
Scott 20

1 S
GREEN
Scott 21

Overprinted Like Previous Illustration 13¾ mm. long
1 P
ROSE RED
Scott 22

Rough
Perf. 14 to 16
3 P
BLUE
Scott 23

Perf. 14
3 P
BLUE
Scott 23B

Clean Cut
Perf. 14 to 16
3 P
BLUE
Scott 23C

6 P
VIOLET
Scott 24

1 S
GREEN
Scott 25

Overprinted Like Previous Illustration 14½ to 15½ mm. long
1 P
ROSE RED
Scott 26

Rough
Perf. 14 to 16
3 P
BLUE
Scott 27

Clean Cut
Perf. 14 to 16
3 P
BLUE
Scott 27A

Perf. 14
3 P
BLUE
Scott 27B

6 P
VIOLET
Scott 28

1 S
GREEN
Scott 29

Clean Cut
Perf. 14 to 16
3 P
BLUE
Scott 31B

Perf. 14
3 P
BLUE
Scott 31C

1 S
GREEN
Scott 33

Stamps of 1860-87 Overprinted
POSTAGE
1 P
ROSE RED
Scott 34

Rough
Perf. 14 to 16
3 P
BLUE
Scott 35

Clean Cut
Perf. 14 to 16
3 P
BLUE
Scott 35A

Perf. 14
3 P
BLUE
Scott 35B

1 S
GREEN
Scott 37

NATAL

1870-78

Overprinted
on Stamp
of 1860-67
6 P
LILAC
Scott 40

Overprinted
in Red on
Stamp of 1867
POSTAGE
1 S
GREEN
Scott 41

Overprinted
in Black
1 S
GREEN
Scott 42

Overprinted
in Red
1 S
ORANGE
Scott 76

1 P
ROSE RED
Scott 48

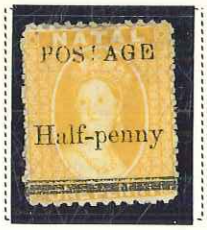

NATAL

1880-95

Watermark 2

NATAL

1902-03

£ 20
GREEN
AND CARMINE
Scott 100

NATAL

1904-09

Watermark 3

£ 1 10 S
VIOLET AND
ORANGE BROWN
Scott 109

10 S
RED
AND GREEN
ON GREEN
Scott 115

£ 1
BLACK
AND VIOLET
ON RED
Scott 116

NATAL

1904

OFFICIAL STAMPS

NEW REPUBLIC

1886

Perforated
1 P
BLACK
ON YELLOW
Scott 1A

10b

4 S
VIOLET
ON YELLOW
Scott 11

FACTA DIA →

12a?

13 # COR.

7 S 6 P
VIOLET
ON YELLOW
Scott 14

13 S
VIOLET
ON YELLOW
Scott 16A

£ 1
VIOLET
ON YELLOW
Scott 17

30 S
VIOLET
ON YELLOW
Scott 18

NEW REPUBLIC

1886

3 P
VIOLET
ON GRAY
Scott 21

24 S/Picot 6

1 S 6 P
VIOLET
ON GRAY
Scott 26

2 S
VIOLET
ON GRAY
Scott 27

2 S 6 P
VIOLET
ON GRAY
Scott 28

30 s

7 S 6 P
VIOLET
ON GRAY
Scott 31

12 S
VIOLET
ON GRAY
Scott 33

13 S
VIOLET
ON GRAY
Scott 34

30 S
VIOLET
ON GRAY
Scott 36

35

NEW REPUBLIC

1887

1 S 6 P
VIOLET
ON YELLOW
Scott 48

30 S
VIOLET
ON YELLOW
Scott 58

43-58

NEW REPUBLIC

1886-87

37

37

38 (2X NOVO)

39 (2X NOVO)

37-40

40

41

42

42a

59

62

59b

63 (2X NOVO)

59 - 64

NIGER COAST PROTECTORATE

1892

1-6

NIGER COAST PROTECTORATE

1893-94

43

44

46

43

47

46⊙

37-48

47 (VAR COR)

44a

NIGER COAST PROTECTORATE

1894-98

Unwatermarked

Scott 54

Watermark 2

63a?

63 ⊙

NIGERIA

1914-33

Watermark 4

NIGERIA
POSTAGE & REVENUE
½d

NIGERIA
POSTAGE & REVENUE
1d

NIGERIA
POSTAGE & REVENUE
2d

NIGERIA
POSTAGE & REVENUE
2d

NIGERIA
POSTAGE & REVENUE
2½d

NIGERIA
POSTAGE
3d

NIGERIA
POSTAGE & REVENUE
4d

NIGERIA
POSTAGE & REVENUE
6d

NIGERIA
POSTAGE & REVENUE
2/6d

NIGERIA
POSTAGE & REVENUE
2/6d

NIGERIA
POSTAGE & REVENUE
10/-

18a-32a

BRITISH PROTECTORATE
OIL RIVERS
5
POSTAGE & REVENUE

12TH MAY 1937.
1d NIGERIA 1d
1½d NIGERIA 1½d
3d NIGERIA 3d
NIGERIA 1937
Miss K. Stanks,
The Red House,
Chatteris.
Cambs.
England.

12TH MAY 1937.
1d NIGERIA 1d

12TH MAY 1937.
1½d NIGERIA 1½d

12TH MAY 1937.
3d NIGERIA 3d

NIGERIA
2d
TIN

NIGERIA
2d
TIN

NIGERIA
2d
TIN

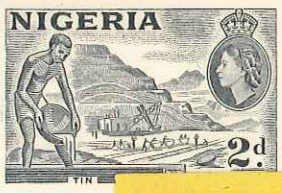
NIGERIA
2d
TIN

NIGERIA
2d
TIN

NIGERIA
2d
TIN

COMMANDO BRIEF.
O. Y. S.
FRANKO.

NIGERIA

1935-37

36 (IN 1D)

34-37

38

42

43

44

2x (car ≠)

45

≠ car

45

46

47

48

49

NIGERIA

1938-51

53

54

65

55

56

66

57

58

67

59 (2 x 10/10)

53-64

69

60

61

62

63b

63a

64

64c

63c

71

72

64b

73

74

NIGERIA

1953

80 – 84

85

86

87

88

89

90 ≠ COR

91

NIGERIA

1949-59

75

78

79

92

93

Watermark 314

94

95

96

NORTHERN NIGERIA

1900-04

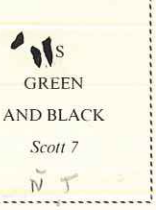

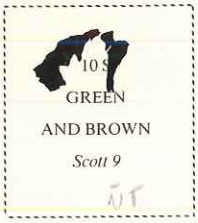

10 - 18

£ 25
GREEN AND
CARMINE
Scott 18A

27,500 $

17

1-9 SPECIMEN

10-17 Specimen

NORTHERN NIGERIA

1905-12

Watermark 3

NORTHERN RHODESIA

1925-35

NORTHERN RHODESIA

1938-52

NORTHERN RHODESIA

1937-49

NORTHERN RHODESIA

1953

NORTHERN RHODESIA

1929-64

POSTAGE DUE STAMPS

½d
NORTHERN RHODESIA
12TH MAY 1937.
1½d
NORTHERN RHODESIA
2d
NORTHERN RHODESIA
3d
NORTHERN RHODESIA
Registered
Std 90
LIVINGSTONE
Mr. L. Meister
1818 Humboldt st.
Denver Colo
U. S. A.
43
30

12TH MAY 1937.
1½d
NORTHERN RHODESIA

12TH MAY 1937.
2d
NORTHERN RHODESIA

12TH MAY 1937.
3d
NORTHERN RHODESIA

NYASALAND PROTECTORATE

1908-18

4 S
BLACK
AND CARMINE
Scott 8

10 S
RED AND GREEN
ON GREEN
Scott 9

£ 1
BLACK AND
VIOLET ON RED
Scott 10

£ 10
ULTRAMARINE
AND LILAC
Scott 11

£ 10
ULTRAMARINE
AND DULL VIOLET
Scott 24

NYASALAND PROTECTORATE

1921-30

Watermark 4

NYASALAND PROTECTORATE

1934-37

NYASALAND PROTECTORATE

1938-44

NYASALAND PROTECTORATE

1945-47

NYASALAND PROTECTORATE

1946-49

ORANGE RIVER COLONY

Issues of the Republic

1868-1900

1 S
ORANGE
Scott 10

1 S
BROWN
Scott 11

1d.
on 5 S
GREEN
Scott 21

Surcharged on
Stamp of 1878
3d
on 4 P
ULTRAMARINE
Scott 23

3d
on 4 P
ULTRAMARINE
Scott 24

3d
on 4 P
ULTRAMARINE
Scott 25

3d
on 4 P
ULTRAMARINE
Scott 26

3d
on 4 P
ULTRAMARINE
Scott 27

ORANGE RIVER COLONY

Issues of the Republic

1890-97

Surcharged on
Stamps of 1878-83
1d
on 3 P
ULTRAMARINE
Scott 29

1 P
on 4 P
ULTRAMARINE
Scott 30

1d
on 3 P
ULTRAMARINE
Scott 31

1 P
on 4 P
ULTRAMARINE
Scott 32

1d
on 4 P
ULTRAMARINE
Scott 33

½d
on 3 P
ULTRAMARINE
Scott 37

½d
on 3 P
ULTRAMARINE
Scott 38

½d
on 3 P
ULTRAMARINE
Scott 39

Overprinted
Like Previous
Illustration
"I"
With Straight Serif
½ P on 3 P
ULTRAMARINE
Scott 41

VAR.

ORANGE RIVER COLONY

Issues Under British Military Occupation

1900-02

1 P
on 1 P
BROWN
Scott 45O

2½ P
on 3 P
ULTRAMARINE
Scott 47

6 P
on 6 P
CARMINE ROSE
Scott 50

1 S
on 1 S
ORANGE
Scott 52G

53e

ORANGE RIVER COLONY

Issued Under British Military Occupation

1903-08

Watermark 3

post card stamps

RHODESIA

1890-95

16

17

18

19

2 P
on 6 P
ULTRAMARINE
Scott 21

4 P
on 6 P
ULTRAMARINE
Scott 22

8 P
on 1 S
BROWN
Scott 23

RHODESIA

1896

Surcharged
Like Next
Illustration on
Stamps of 1890-94
1 P
GRAY
AND GREEN
Scott 40

RHODESIA

1897-1908

Type of 1890-94
Thick Paper
£ 2
BRIGHT RED
Scott 58

Nº 57 CUSTO
120 US
04/06/96
APFELBAUM

Scott 72

£ 5
DARK BLUE
Scott 74

£ 10
BLUE LILAC
Scott 75

RHODESIA

1905-09

£ 2

RED BROWN

Scott 100

RHODESIA

1910

8 P
DULL VIOLET
AND GRAY BLACK
Scott 109

2 S
GRAY BLUE
AND BLACK
Scott 112

2 S 6 P
CARMINE ROSE
AND BLACK
Scott 113

3 S
VIOLET AND
BLUE GREEN
Scott 114

7 S 6 P
BRIGHT BLUE
AND CARMINE
Scott 116

10 S
RED ORANGE
AND
MYRTLE GREEN
Scott 117

RHODESIA

1913-19

ST. HELENA

1856-74

CUSTO 60US 04/06/96 APFELBAUM

N° 1

≠ COR 1

C = 60US APFEL 4/6/96

Like Previous
Illustration
Perf. 12½
6 P
DULL BLUE
Scott 3

Like Previous
Illustration
6 P
GRAY
Scott 7

C = 35 US APFEL

C = 60US APFEL 04/06/96

Watermark 1

ST. HELENA

1868-94

Watermark 1

Like Previous
Illustration
Short Bar
14 or 15 mm.
1 P
BROWN RED
Scott 18

Words
19 mm. long
4 P
CARMINE
Scott 22

Bar
14 or 15 mm.
1 S
YELLOW
GREEN
Scott 23

2 P
YELLOW
Scott 26

3 P
VIOLET
Scott 27

Words
16 mm. long
4 P
CARMINE
Scott 28

Watermark 2

ST. HELENA

1890-1903

ST. HELENA

1908-22

4 P
BLACK
AND RED
ON YELLOW
Scott 57

EXTREMELY FINE
C=115 US
04/06/96 APPEL

ST. HELENA

1912-27

94

79-93 = C = 96 UD
4/6/96 APPEL.

ST. HELENA

1922-34

Watermark 3

£ 1
RED VIOLET
AND BLACK
ON RED
Scott 99

Frank Herget
553 Suffolk St,
Buffalo, N.Y.USA

ST. HELENA

1935-49

ST. HELENA

1938-49

095

ST. HELENA

1916-19

WAR TAX STAMPS

SEYCHELLES

1890-1900

4a

£120

£27

SEYCHELLES

1901-03

SEYCHELLES

1906-12

Watermark 3

SEYCHELLES

1917-32

86

Watemark 4

111

SEYCHELLES

1935-37

100a

104a

106a

110a

111a

112a

SEYCHELLES

1938-41

SEYCHELLES

1946-49

SOMALILAND PROTECTORATE

1903

SOMALILAND PROTECTORATE

1904-09

Watermark 3

SOMALILAND PROTECTORATE

Watermarked Multiple Crown and C. A.

1912-19

Watermarked Multiple Crown and Script C. A.

1921

SOMALILAND PROTECTORATE

Watermarked Multiple Crown and Script C. A.

1935

1937

1938

SOMALILAND PROTECTORATE

1942-49

SOMALILAND PROTECTORATE

1949-51

SOMALILAND PROTECTORATE

1902-05

OFFICIAL STAMPS

2 A
VIOLET
Scott O3

8 A
RED VIOLET
Scott O4

1 R
CARMINE ROSE
AND GREEN
Scott O5

8 A
RED VIOLET
Scott O9

Overprinted on
Stamps of 1904
O. H. M. S.
½ A
GRAY GREEN
Scott O11

1 A
CARMINE
AND BLACK
Scott O12

2 A
RED VIOLET
AND
DULL VIOLET
Scott O13

8 A
PALE BLUE
AND BLACK
Scott O14

Overprinted
Like Previous
Illustration
1 R
GRAY GREEN
Scott O15

Overprinted
Like Previous
Illustration
on Stamp of 1905
2 A
RED VIOLET
AND
DULL VIOLET
Scott O16

SOUTHERN NIGERIA

1901-07

£ 1
PURPLE AND
GRAY GREEN
Scott 20

Watermarked 3

c/ DOBELL.

SOUTHERN NIGERIA

1907-12

10 S
RED
AND GREEN
ON GREEN
Scott 42

£ 1
BLACK
AND VIOLET
ON RED
Scott 43

SOUTHERN RHODESIA

1924

2 b

SOUTHERN RHODESIA

1931-37

11.5

DEP 11.5

DEP 11.50

RST DAY COVER.

DR. T. W. BRANCH.

8. MONTAGU AVENUE.

SALISBURY.

Frank Herget
P.O.Box 2,Kens.Sta.
Buffalo, N. Y.

SOUTHERN RHODESIA

1935-41

SOUTHERN RHODESIA

1937-40

SOUTHERN RHODESIA

1943-53

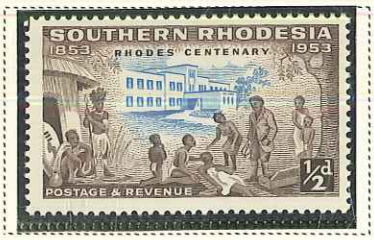

SOUTHERN RHODESIA

1950-53

STELLALAND

1884-85

Scott 6

TANGANYIKA

1921-22

1

2

3

4

5

7

8

9

TANGANYIKA

1922-25

9-14

15-18

19-22

23-28

TANGANYIKA

1926-31

29-44

SCOTT 6 (2011)
P 671

TANGANYIKA

1959-60

OFFICIAL STAMPS

O1

O2

O11

O6

O12

O7

DPV O11

O13

O20

SIERRA LEONE

1859-96

1 S
YELLOW
GREEN
Scott 10

Watermarked 2

SIERRA LEONE

1892-97

Watermark 2

Scott 32

SIERRA LEONE

1897

47

48

52

56

2½ P
on 2 S
LILAC
Scott 60

10 000 $

2½d.
on 3 P
LILAC
AND GREEN
Scott 49

2½ P
on 2 S
LILAC
Scott 61

7500 $

2½d.
on 3 P
LILAC
AND GREEN
Scott 50

2½ P
on 1 S
LILAC
Scott 58

2½ P
on 2 S
LILAC
Scott 62

2½d.
on 3 P
LILAC
AND GREEN
Scott 51

2½d.
on 1 S
LILAC
Scott 59

2½ P
on 2 S
LILAC
Scott 63

30 000

2½d.
on 1 S
LILAC
Scott 59A

2½ P
on 2 S
LILAC
Scott 63A

50 000

SIERRA LEONE

1903

SIERRA LEONE

1904-10

Watermark 3

77-89

3 P
VIOLET
AND GRAY
Scott 82

5 S
GREEN
AND CARMINE
Scott 88

£ 1
VIOLET
ON RED
Scott 89

89

6 P
VIOLET AND
RED VIOLET
Scott 98

2 S
VIOLET
AND BLUE
ON BLUE
Scott 100

5 S
GREEN
AND RED
ON YELLOW
Scott 101

£ 1
VIOLET
AND BLACK
ON RED
Scott 102

SIERRA LEONE

1912-24

£ 1
VIOLET
AND BLACK
ON RED
Scott 119

£ 2
VIOLET AND
ULTRAMARINE
Scott 120

£ 5
GRAY GREEN
AND ORANGE
Scott 121

SIERRA LEONE

1921-27

Watermark 4

£ 2
VIOLET AND
ULTRAMARINE
Scott 138

£ 5
GRAY GREEN
AND ORANGE
Scott 139

SIERRA LEONE

1932

Scott 140

SIERRA LEONE

1933

SIERRA LEONE

1935-37

SIERRA LEONE

1938-44

SIERRA LEONE

1946-53

Immediate ↓