Via Suez & Naples

MAURITIUS A MR 22 81

17 CENTS

ELIAS MALLAC MAURICE

Monsieur Volsi Saulnier

~~42. Rue de Berry~~

~~Paris~~

POST CARD

THE ADDRESS ONLY TO BE WRITTEN

HALF PENNY

LONDON 2 PM JU 29 95 B

J. Garié Esq.

14. Rue Jean Jacques Rousseau

Paris.

R NOTTINGHAM 52 No 0686

Registered

POSTAGE REVENUE ½D

FIVE PENCE

Monsieur Adrien Bayle.

4, Rue Gèrentet.

Sainte - Etienne,

FRANCE.

EDINBURGH 12 9 AP 7

POSTAGE ONE PENNY E

Mess. Schroder & Co.

Palmerston Buildings

London

R NOTTINGHAM 115 No 0756

Registered

POSTAGE REVENUE ½D

FIVE PENCE

Monsieur Adrien Bayle,

~~4, Rue Génentet,~~

~~Sainte-Etienne,~~

~~France.~~

Labaudière

Par St Lattier

(Isère)

REVENUE

POSTAGE

LLANDUDNO CAERNARVONSHIRE 24 JUN 1942

BY AIR MAIL

Madame D. Martinez

15 Rue Lanterne

Lyon. Rhône

France

EXAMINER 6389

51-1545 OP&PCo.Ltd

BY AIR MAIL PAR AVION

MAURITIUS POSTAGE REVENUE 20c

MESSIEURS ETIENNE PANICI & CIE

31 RUE DES CORDELIERES

PARIS 13e F R A N C E.

Annie Cooper Coll. May 28 – Jun 26 1894
Visit to Cambridge & London etc. Sept

COBHAM JUL 26 1894 SURREY

Miss C. Lowell
Taunton
Massachusetts.
U.S.A.

BY AIR MAIL
PAR AVION

UGANDA — KENYA — TANGANYIKA

Mlle M. Pinot
22 rue de Lyon 22
Bordeaux
France (Gironde)

FALKLAND ISLANDS DEPENDENCIES TRANS-ANTARCTIC EXPEDITION 1955-1958

SHACKLE

JOHN LISTER LTD.
186 Shaftesbury Avenue,
LONDON, W.C.2.

POSTAGE FIVE CENTS CEYLON

The Manager
Colombo Apothecaries Co. Ltd.
Colombo.

POST CARD

CEYLON POSTAGE

THE ADDRESS ONLY TO BE WRITTEN ON THIS SIDE

MATALE

Miss Anderson
Bandarapola
Matale.

SOUTH AFRICA — SUID-AFRIKA

Madame Dir ayner Pascal
B.P. 55 Paris 18e
France

UNIVERSAL MEAT PRODUCTS LTD:
NATAL STREET, PAARDEN EILAND
P.O. Box 87, Cape Town

POST CARD.

"Eulalie"
36 Holmes Road
E. Brunswick
Aug 18 – 1912

CORRESPONDENCE HERE. THE ADDRESS ONLY HERE

BRUNSWICK

Dear May
(Y) Loddon River
is near Bendigo.
about 100 miles
from Melbourne.
Weather this week
has been beautiful
with love from
Ursula Cooke.

Mlle M. Pilochery
1 Boulevard George Sand
Châteauroux
Indre
France.

AIRMAIL: India-U.K.-Austria.

BY AIR MAIL
PAR AVION

KODAIKANAL 23 JUN 1947

INDIA POSTAGE

To
Mrs. Imma v. BODMERSHOF,
Schloss RASPACH,
Post: G f ö h l in
Niederösterreich,
AUSTRIA (E U R O P E).

Österreichische Zensurstelle 23694

CEYLON
10c
CEYLON
15c
15c
Messieurs Anselme BIGORRE,
4, Impasse du Conflent,
PERPIGNAN.
(France)

POST CARD
THE ADDRESS ONLY TO BE WRITTEN ON THIS SIDE
Switzerland.
Mademoiselle C. Rivier
Rue de la Poste 88
Vevey
C. Vaud

SUID AFRIKA
Agence Pascal
Boite Postale 55
Paris 18 em
France
UNIVERSAL MEAT PRODUCTS LTD:
NATAL STREET, PAARDEN EILAND
P.O. Box 87, Cape Town

POST CARD
THE ADDRESS TO BE WRITTEN
Via France
Mess.rs Braunschweig & Hirsch
Horlogerie
Chaux de Fonds.
SWITZERLAND.
BIRMINGHAM
CHAUX-DE-FONDS
23.III.00.X
EXP LETTR.

INDIAN POSTS AND TELEGRAPHS SERVICE
HALF ANNA

LETTER
CARD
CEYLON POSTAGE
5 CENTS
Francis V. D. Poolée, Esq.
Greenwood,
Galagedera
Madawala Ferry

PD
Monsieur
Jules Castelnau
Montpellier

DOCUMENTS AS ARE ALLOWED TO BE SENT AT THE BOOK-RATE OF POSTAGE
AND MUST NOT ENCLOSE ANY LETTER OR OTHER ARTICLE LIABLE TO LETTER
POSTAGE. IF THIS RULE BE INFRINGED, THE PACKET WILL BE CHARGED AS A LETTER
Señor John P. Cameron
Poste Restante
Madrid
España

PASSED BY THE MILITARY CENSOR
N.Z.

Théodore Lévy
Rue Léfort 25
Genève
Suisse

POSTCARD
The Address to be written on this side
Write Here.

Mr. et Mme Carl
modist
168 Rue St Roch 165

Marseille
B.d.R.

CARTE POSTALE
Correspondance
PAQUEBOTS
Adresse

Lyon
France.

TASMANIA POSTCARD
THE ADDRESS ONLY TO BE WRITTEN ON THIS SIDE

Paris
France

TRINIDAD & TOBAGO

SAN GERONIMO GUEST HOUSE
SAN JUAN, PUERTO RICO
GRANDE HOTEL
BELÉM, PARÁ, BRASIL
PIARCO GUEST HOUSE
PORT-OF-SPAIN, TRINIDAD

Mr Mme Henri Gomarieu
23 rue Matabiau
Toulouse H.te Gne
France

PAR AVION
AIR MAIL

CYPRUS
KIBRIS CUMHURIYETI
KYPRIAKH ANAPOPTIA
1960
NICOSIA
16-8-1960

Mr. H. B. Quackenbush
P. O. Box 3778
Nicosia

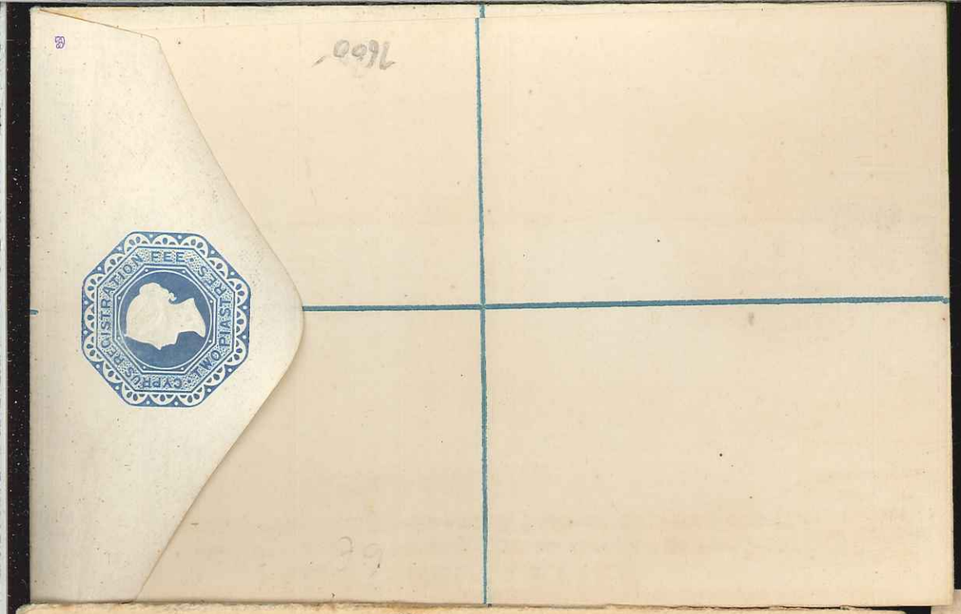
REGISTRATION FEE
SEYCHELLES

POST CARD
CAPE OF GOOD HOPE.
THE ADDRESS ONLY TO BE WRITTEN ON THIS SIDE.
CAPE OF GOOD HOPE
HALFPENNY
Brook Spooner & Co
Port Elizabeth

TANGANYIKA
KENYA UGANDA
UGANDA
TANGANYIKA
KENYA
UGANDA
KENYA TANGANYIKA
UGANDA
KENYA TANGANYIKA
BY AIR MAIL
PAR AVION
R
MOMBASA
Kenya
5716
KENYA TANGANYIKA UGANDA
Mr FR. LEMUT
22 Bis rue Ancillon
METZ (Moselle)
FRANCE

UNION POSTALE UNIVERSELLE
POST CARD—GREAT BRITAIN & IRELAND
(GRANDE BRETAGNE ET IRLANDE)
THE ADDRESS ONLY TO BE WRITTEN ON THIS SIDE.
POSTAGE
ONE PENNY
France
Maxime Desrado Gendre fils
Metzier
Lot et Garonne

On Her Majesty's Serv
AIR MAIL
BRITISH SOLOMON ISLANDS
BRITISH SOLOMON ISLANDS
BRITISH SOLOMON ISLANDS
Monsieur Priam,
Port Vila,
NEW HEBRIDES.
ECOLOGICAL SURVEY DEPARTMENT
British Solomon Islands Protectorate.

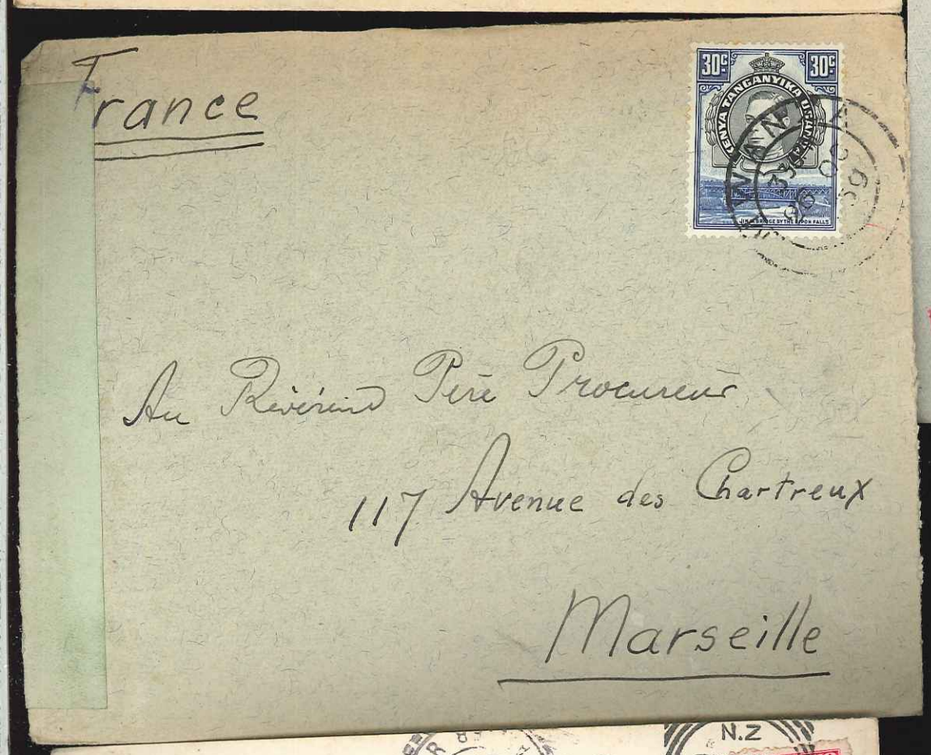
France
Au Révérend Père Procureur
117 Avenue des Chartreux
Marseille

INDIA POSTAGE
HALF ANNA
T. V. Savarayapillai
Uthaki Iruppu
Colombo

F. T. Series
No. 2252 A.
New Zealand Post Card
(CARTE POSTALE)
This space may be used for communication in N.Z. or British Empire.
The Address only to be written here.
N.Z
5 SEP 67
3 30 PM
Mr F. DeBrissieu
Château De La Forêt
Toulon-sur-Allier
France

BY AIR MAIL
PAR AVION
UGANDA
KENYA TANGANYIKA
Mr & M. Pinot
22 Rue de Lyon 22
Bordeaux
France

R D 520
CALCUTTA
CALCUTTA
Messrs Roger & Gallet
38 Rue d'Hauteville
Paris (10e)

BY AIR MAIL
PAR AVION
UGANDA
KENYA TANGANYIKA
Mr & Mr Pinot
Villa "Le Moustic"
Cercan - Lac
Gironde
France

(70)
SIERRA LEONE
MY 10
1841
PAID
Davidson & Syme
W. S.
Edinburgh

BY AIR MAIL
UGANDA
KENYA TANGANYIKA
Mr & Mr Pinot
22 Rue de Lyon 22
Bordeaux
France

EAST INDIA POST CARD
THE ADDRESS ONLY TO BE WRITTEN ON THIS SIDE.
Rev Father Cassius
St Benedicts College
Colombo

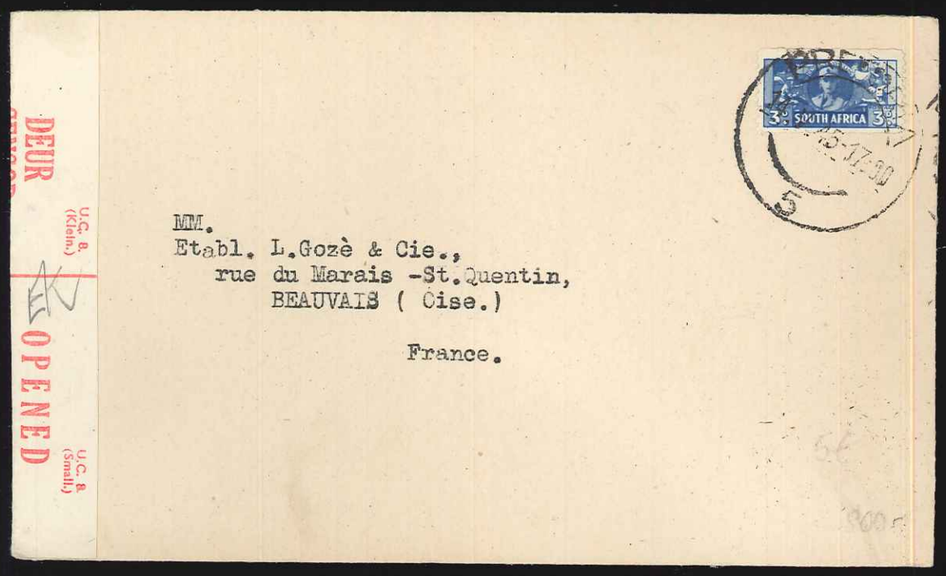
SOUTH AFRICA
DEUR
OPENED
U.C. 8 (Klein.)
U.C. 8 (Small.)
MM.
Etabl. L.Gozè & Cie.,
rue du Marais -St.Quentin,
BEAUVAIS (Oise.)
France.

INDIA POST
To the
International
Red Cross Committee
Geneva
Switzerland.
OPENED BY EXAMINER
DMC/452

London April two 1832

George Ogle Esq.

Wheswell

Waterford

FREE 2 APR 1832

Francis

BY AIR MAIL
PAR AVION

POSTAGE REVENUE

TWO PENCE HALF PENNY

NEW YORK

Madame Raissac

27 Avenue de Toulouse

REVEL

(Hte Garonne)

Charles King Esq

Brighton

PORTSMOUTH 1846 D

INDIA POST CARD

WRITING SPACE

ADDRESS ONLY

JOHRI BAZAR JAIPUR 27 APR 31 4.5 P.M.

To

Magilal. & Lampalal.

Kachaman Road

VICTORIA HALF-PENNY

7 Algar Esq

11 Bleeners Lane

E C London

France

Monsieur l'Administrateur

du Journal

100 rue de Richelieu

Paris

INDIA POSTAGE & REVENUE

ONE ANNA

Revd Père Directeur

du Service Expiatoire

Mont Ligeon

Dijon

(France)

Revd

L. X Hawaiian

Madras

(India)

On Her Majesty's Service only.

To

Rev. T. D. W. Sewell, S. J.,

St. Joseph's College,

Trichinopoly.

W. B. Morrey

Secretary, Text-Book Committee

IF NOT DELIVERED RETURN TO
THE ROYAL BANK OF CANADA
BRIDGETOWN, BARBADOS, B.W.I.
BARBADOS
3 CENTS
BARBADOS
2 CENTS
30 NOV 1958

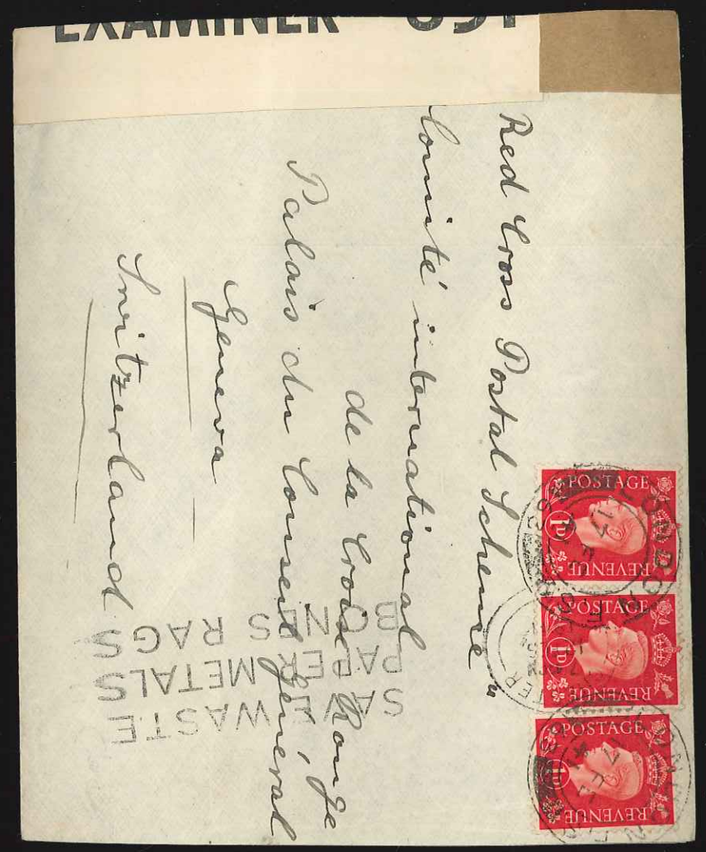
EXAMINER
Red Cross Postal Scheme
Comité' international
de la Croix Rouge
Palais du Conseil général
Genève
Suitzerland
WASTE
PAPER
METALS
RAGS
POSTAGE
REVENUE

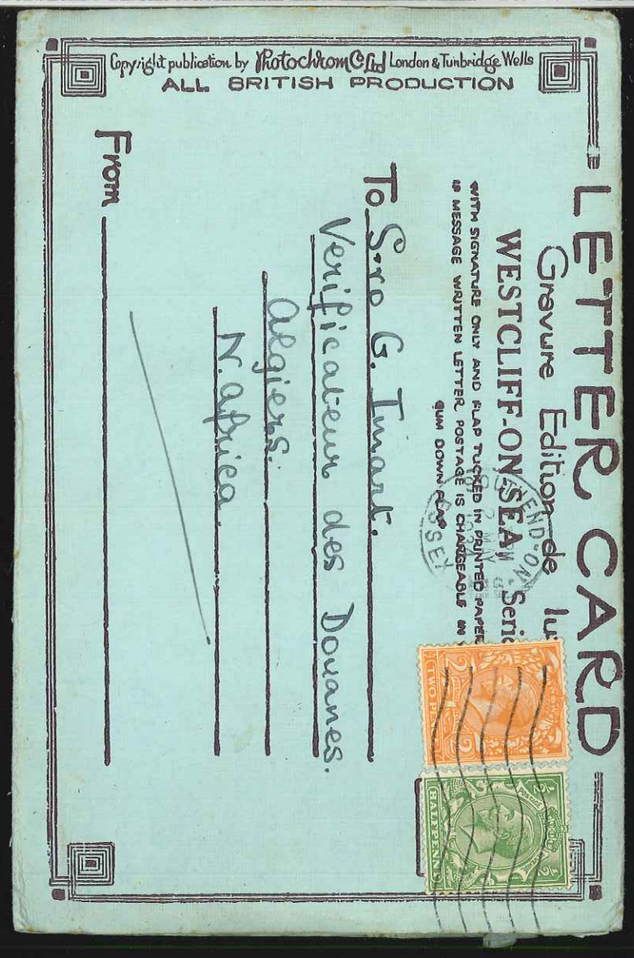
Copyright publication by Photochrom Co Ltd London & Tunbridge Wells
ALL BRITISH PRODUCTION
LETTER CARD
Gravure Edition de luxe
WESTCLIFF-ON-SEA Series
WITH SIGNATURE ONLY AND FLAP TUCKED IN POINTED PAPER IS MESSAGE WRITTEN LETTER POSTAGE IS CHARGEABLE ON
GUM DOWN CLOSE
To Sr. G. Tinant.
Verificateur des Douanes.
Algiers.
N. Africa
From

POST CARD
THE ADDRESS ONLY TO BE WRITTEN ON THIS SIDE
Leon Poyron Esq.
Villa Moreau
Paris
PARIS 74 NEUVE
R. BAYEN
1506

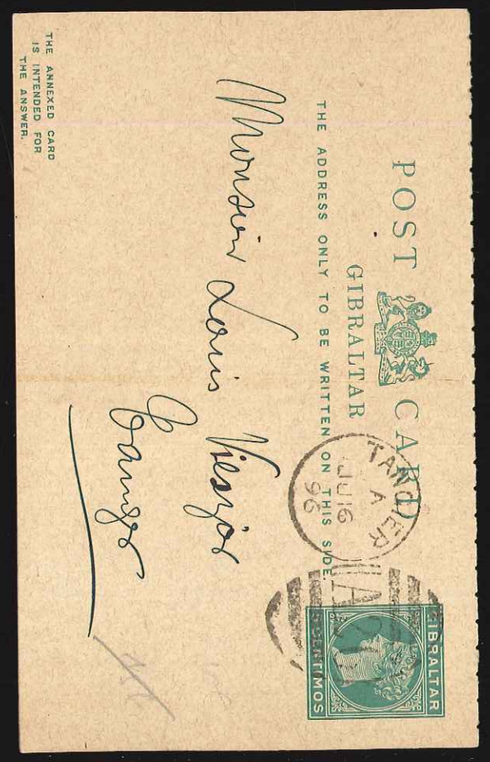
POST CARD
GIBRALTAR
THE ADDRESS ONLY TO BE WRITTEN ON THIS SIDE
THE ANNEXED CARD IS INTENDED FOR THE ANSWER.
Monsieur Louis Viazzi
Bangor
GIBRALTAR
SHILLINGS

Mosman's Bay, Sydney
POSTAGE

UNION POSTALE UNIVERSELLE
MALTA (MALTE)
POST CARD
THE ADDRESS ONLY TO BE WRITTEN ON THIS SIDE
Mysiers
Ch. Gillotte
Bordeaux
MALTA
MAY 23 88
MALTA
HALF PENNY

(1)

POST CARD — MELBOURNE

THE ADDRESS ONLY TO BE WRITTEN ON THIS SI

VICTORIA POSTAGE THREE HALFPENCE

MAR 2 1905

Mr Camille Mazarin
Firminy
Loire
France

FIRMINY LOIRE

To
The Rev: Dr Felt,
Superintendent,
M. E. Mission,
Narbada Road,
Jubbulpore
(Local).

ONE ANNA INDIA POSTAGE

JUBBULPORE 21 FEB 26

R KUTCHERY 21

From N. S. Cunnam
George Town,
Jabbulpore
C.P.

POST CARD

LONDON W 1. 15. PM 9 JUN 21A

ONE PENNY POSTAGE

Don
Jose Monge
1. Plaza del Teatro
Spain. Barcelona

EAST INDIA POST CARD

THE ADDRESS ONLY TO BE WRITTEN ON THIS SI

THE ANNEXED CARD IS INTENDED FOR THE ANSWER.

HALF QUARTER ANNA

VALPATNAM

Colombo

Sabapathy

POST CARD

THE ADDRESS ONLY TO BE WRITTEN ON THIS SIDE

CEYLON POSTAGE TWO CENTS

COLOMBO AU 4 94

The Agent
M. M. Co.
Colombo

மேல்விலாசத்தைமாத்திரம் இந்தப்பக்கத்தி லெழுதவும்

HALF ANNA INDIA POSTAGE

BAZAR

Colombo.

SOUTH AUSTRALIA

POST CARD

To

ADELAIDE CO-OPERATIVE
SOCIETY, LIMITED.
NELSON ST

ONE PENNY

UNION POSTALE UNIVERSELLE

POST CARD—GREAT BRITAIN & IRELAND

(GRANDE BRETAGNE ET IRLANDE)

THE ADDRESS ONLY TO BE WRITTEN ON THIS SIDE

POSTAGE ONE PENNY

LONDON X MR 3 90

Mr. Henry-Longo
139 Rue de la Tresorerie
Bordeaux
(Gironde)

REGISTERED LETTER

THIS LETTER MUST BE GIVEN TO AN OFFICER OF THE P
TO BE REGISTERED AND A RECEIPT OBTAINED
THE ADDRESS MUST BE WRITTEN ON T

POSTAGE & REVENUE 2½d. 5s.

Mlle Galtier Hubert
Millau
(Aveyron)
France

BERMONDSEY-ST SE 15 SEP 94

FEE 2 PAID.

SOUTHAMPTON PAQUEBOT 4 FEB 1935

SOUTH AFRICA / SUID-AFRIKA / SUID-AFRIKA — 1d POSTAGE-REVENUE / POSSEEL-INKOMSTE

Mrs F. H. ten Doorschate
Linnaeuslaan 9
Zwolle
Holland

Hi - does this look familiar? We had a ride in one the nite arrived under a full moon. Today we rented a car with another couple we met here to visit forts. Went on a glass bottom boat ride yes-terday and lots of nite-clubbing and calypso music. Remember Mama don't want no pear no rice? Heavenly weather, heavenly time. Love Mary

NEW PROVIDENCE BAHAMAS FEB 24 1954

BAHAMAS — 4d POSTAGE-REVENUE

DISTRIBUTED BY P. M. LIGHTBOURN, NASSAU N. P., BAHAMAS

GENUINE CURTEICH-CHICAGO "C.T. ART-COLORTONE" POST CARD (REG. U.S. PAT. OFF.)

POST CARD

Mr. & Mrs. H. F. Randolph
1246 Torrey Pines Rd.
La Jolla,
California

RECEIVED FROM H.M.S.

SHIP CENSOR — MAC ADMIRALTY — PASSED BY CENSOR — SIGNATURE · DATE · 17/12/40

Mrs F. S. Lewis,
Standridge Earls,
Romsey,
Hants.

East India Service Post Card.

(The address only to be written on this side; the signature and official designation of the sender must be written on the reverse.)

INDIA SERVICE — QUARTER ANNA

To

The Executive Engineer,
P. W. D.
Tanjore Division,
TANJORE.

FIRST DELIVERY TANJORE 13 JUL

Union Postale Universelle
GIBRALTAR
POSTCARD

Gibraltar (Island south of Spain) c.1907-09

Correspondence

5/29/09
Nice weather
steady boat
Joyce Company
& having a nice
time.
MEM

Address

Eddie Hagner
c/o D & E Co
Ulmer Cole
U.S.A.

GIBRALTAR POSTAGE REVENUE — GIBRALTAR — ONE PENNY

Printed by PHOTO-PRECISION LTD., ST. ALBANS, ENGLAND

CORRESPONDENCE

Dear Tod:
Here we are in the wild, it's really wonderful place to be. Lots of fishing, swimming and tennis and fascinating people. Letter follows. Much love, Nan

NAIROBI 1-PM 11 MAY KENYA

POST CARD

REGISTER OR INSURE ARTICLES OF VALUE

THIS IS A GENUINE PHOTOGRAPH

KENYA UGANDA TANGANYIKA — 20c

Miss Frances Sugenheim
5748 Blackstone
Chicago 37,
Illinois,
USA.

O.H.M.S.

AIR MAIL

AUSTRALIA — 4d POSTAGE

Mrs Bernice Hemes Lewis
#77 York Street,
Sydney

BAAF

COMMONWEALTH OF AUSTRALIA
IF NOT DELIVERED WITHIN 7 DAYS, RETURN TO DEPARTMENT OF AIR.

The British Colonial Hotel in Nassau in the Bahamas is one of the world's renowned hostelries. The Western section of the hotel is on the site of the famous Fort Nassau built in 1697 and named after King William III.

DISTRIBUTED BY P. M. LIGHTBOURN, NASSAU, N. P., BAHAMAS

GENUINE CURTEICH-CHICAGO "C.T. ART-COLORTONE" POST CARD (REG. U.S. PAT. OFF.)

NEW PROVIDENCE BAHAMAS APR 28 11-30 AM 1952

Dear Mabel & Aunt Nell
We had a very nice trip over and have had a very nice day. It is now 5:45 P.M. and is raining. We had a marvelous buffet luncheon in this hotel this noon. Heat in shops today first looking. Everything commercial. We leave at 7:00 P.M. tomorrow, so have another full day. Love

BAHAMAS POSTAGE — 4d

POST CARD

Miss Mabel Parker
1081 E. Circle Dr.
Milwaukee
Wisconsin
U.S.A.

Colombo G.P.O.—F
No. 155

BY AIR MAIL
PAR AVION

REGISTERED LETTER
THIS LETTER MUST BE GIVEN TO AN OFFICER OF THE POST OFFICE TO BE REGISTERED, AND A RECEIPT OBTAINED FOR IT.
THE ADDRESS MUST BE WRITTEN ON THIS SIDE.

NAME AND ADDRESS OF THE SENDER.
M/s Loga M.E.X Agencies
No 11 Galpotte Street
Colombo 13
CEYLON

M/s Etienne Ramei & Cie,
31, Rue des Condéliers 31,
Paris XIIe
FRANCE

G.P.O. COUNTERS COLOMBO REGISTERED
24 OC

CEYLON Rs.2 REVENUE

COLOMBO 1 -PM 5 JUNE 1953 CEYLON

CEYLON 10 CENTS SENTS POSTAGE AND REVENUE

UT DELAY COST CABLE
Via Imperial

CEYLON 75 CENTS

Madame Jane Goodchild
9 rue Lucien Sampaix
Paris 10e

(FRANCE)

PAR AVION

BANQUE COMMERCIALE DU MAROC
Société Anonyme au Capital de 30 Millions
SIEGE SOCIAL :
17, Boulevard Haussmann - PARIS
AGENCE DE TANGER
R.C. Tanger 87

POSTAGE REVENUE TANGIER 12 MAY 1937 1/2

POSTAGE REVENUE MOROCCO AGENCIES 12 MAY 1937 7 CENTIMOS

POSTAGE REVENUE MOROCCO AGENCIES 12 MAY 1937 7 CENTIMOS

TANGIER 27 MAY 1937 P.O. BRITISH

Monsieur R. Jessenberger
Inspecteur de la Banque
Commerciale du Maroc
Rue Jaffeni
Casa Blanca

S. SIMMONDS & Co. LONDON

Monsieur
Monsieur Stern-Schneider
Hermann Stern-Schneider
33, Quai du Mont a Bruxelles
Bruxelles

LONDON 6 DE 1 40 68

BRITISH POSTAGE 7½d

---

23. Porta Reale — Valletta. Malta.

ONE PENNY

Hermen & Co., Malta.

259 St Paul's St
Sliema

Regards

AIR MAIL
PAR AVION

BENZ & BACHER.
P. O. BOX 546,
BOMBAY.

GERMANY

INDIA POSTAGE 1 ANNA

BOMBAY 22 MAY 1936 8.30 A.M.

Firma

Garbe, Lahmeyer & Co., A.-G.,

Aachen

BY AIR MAIL

Messrs C. F. Schroder.

3 ANNAS

HANN. MUNDEN.

Germany.

Mit Luftpost befördert
Frankfurt (Main) 2 Flughafen

J. J. ELIAS BROS.
NEW STREET.
BAGHDAD

NIGERIA
NIGERIA
1½d
1½d
M. Henri Schneider
Wittelsheim
près Colmar,
France
Haut Rhin

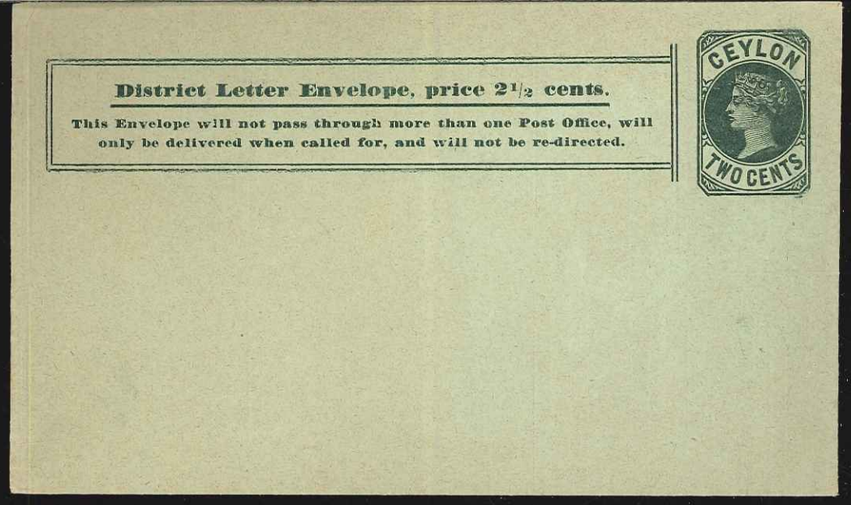
District Letter Envelope, price 2½ cents.
This Envelope will not pass through more than one Post Office, will only be delivered when called for, and will not be re-directed.
CEYLON
TWO CENTS

UNION POSTALE UNIVERSELLE
GIBRALTAR
POST CARD
THE ADDRESS ONLY TO BE WRITTEN ON THIS SIDE
GIBRALTAR
ONE PENNY
from Heinrich Hoffmann
Saarbrücken.
Thalstrafse.
Germany.

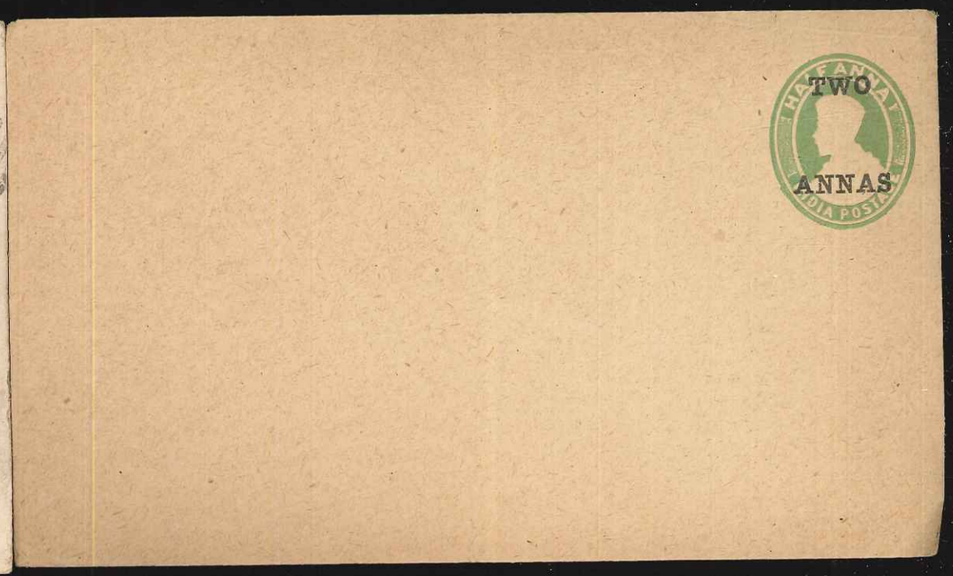
TWO
ANNAS
INDIA POSTAGE

France
EASTBOURNE
MAY 2
86
Madame Mourlet
Rue Neuve N. 117
Le 3 Mai 86
Eastbourne
Gironde

INDIA POSTAGE
HALF ANNA

Post Card
PLACE STAMP HERE
Printed in Germany
ADDRESS
MESSAGE
JAMAICA
HALF PENNY
Monsieur
Gérard de Champeaux
13 rue Fiolin
Autun
Saône et Loire
France.
1000
31 octo. 15
Arrivé à la
Pour aisser, vous
vous écrire.
Rien d'
important.
A. Duperly & Son, Kingston, Jamaica. No 42

INDIA POSTAGE
TWO ANNAS AND SIX PIES

España POST CARD

GIBRALTAR

THE ADDRESS ONLY TO BE WRITTEN ON THIS SIDE.

GIBRALTAR 5 CENTIMOS

GIBRALTAR A SP 13 94

Sor. Don Rafael Ginard de la Rosa
Administrador del periodico "El País"
calle de Infantas nº, 7 entresuel

Madrid

España POST CARD

GIBRALTAR

THE ADDRESS ONLY TO BE WRITTEN ON THIS SIDE.

GIBRALTAR 5 CENTIMOS

GIBRALTAR A DE 24 94

Sor Don Rafael Ginard de la Rosa
Administrador del periódico "El País"
Infantas 7 entresuelo

Madrid

ORANGE RIVER COLONY.

~~CAPE OF GOOD HOPE (CAP DE BONNE ESPÉRANCE)~~

REPLY PAID POST CARD

THE ADDRESS ONLY TO BE WRITTEN ON THIS SIDE.

CAPE OF GOOD HOPE · ORANGE RIVER COLONY · ONE PENNY

THE ANNEXED CARD IS INTENDED FOR THE ANSWER.
(LA CARTE CI-JOINTE EST DESTINÉE À LA RÉPONSE.)

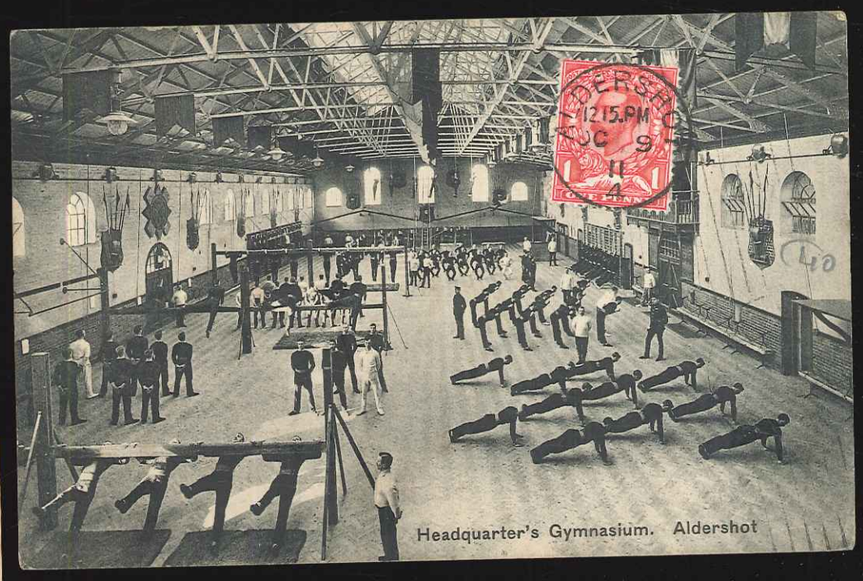

ZUID-AFRIK. REPUBLIEK

RÉPUBLIQUE SUD-AFRICAINE

Algemeene Post-Vereeniging — (Union Postale Universelle)

BRIEFKAART

(Carte postale)

POSTZEGEL ZUID-AFRIKAANSCHE REPUBLIEK · V. R. L. · 1 PENNY

A .....

.....