29. 2 C
    a. braunoliv
    b. h'rotbraun
30. 10 C rot
31. 15 C gelb
32. 25 C grün
33. 30 C
    a. ultramarin
    b. preußischblau
34. 40 C grau
35. 50 C lila

1867/68. Fr.A Sitzende Helvetia nach links. Erg'werte. PD, weißes Papier mit rücks. eingepreßtem Kontrollzeichen 1. KS 11¾

Zu. 37 b: **postcard as printed matter**
3. V. 74

rate of October 1, 1872: 2 Rp up to 50 g.

Zu. 37 b

pale brown.
Liniger cert.

37.1.13
colored spots
on white
background

Werner Liniger Stempelexperte A.I.E.P.

Prüfungsattest
über den Stempel
Attestation d'expertise
sur l'obliteration

No 39 554

Der unterzeichnete AIEP-Prüfer bestätigt, den nachstehend beschriebenen Stempel geprüft zu haben.
Le soussigné, expert de l'AIEP, certifie avoir expertisé l'obliteration mentionné ci-dessous.

Beschreibung:
Description:

1795 Courlevon 6.11.9o

SCHWEIZ

GENEVE ..IX.74.-8 LET.EXP.

Linker Stempelteil, auf 2Rp. sitzender Helvetia fahlbraun, Zst.Nr.37/b. Farbfrische Marke, in guter Erhaltung. Stempel 1874 noch im Gebrauch, der Abdruck stammt vom Originalstempel und ist echt.

Signiert: W. Liniger

Werner Liniger
Stempelexperte
«Chrisegg»
CH-1795 Courlevon

smeared print

Zu. 37: **printed matter**
2. VII. 76

Rate of October 1, 1872: 2 Rp up to 50 g.
Postmark: AW Gr. 141

Zu. 37: **printed matter**
4. II. 81

Rate of September 1, 1976: 2 Rp up to 50 g.

Zu. 37a
Mi. 29b

reddish – brown shade.

Methuen
6C4

Methuen
7C4
*

Methuen
7C4

Methuen
7C4

37a. 2. 04

vertical lines,
upper right.

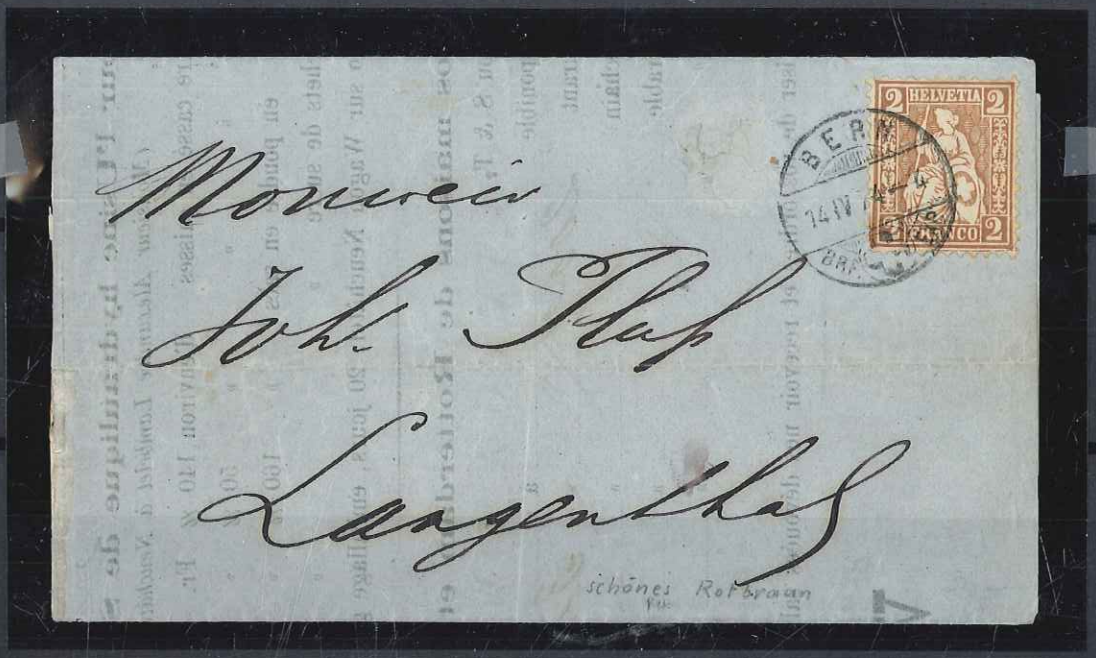

Methuen 7D6

extremely deep reddish–brown shade of 37a on 1874 printed matter.

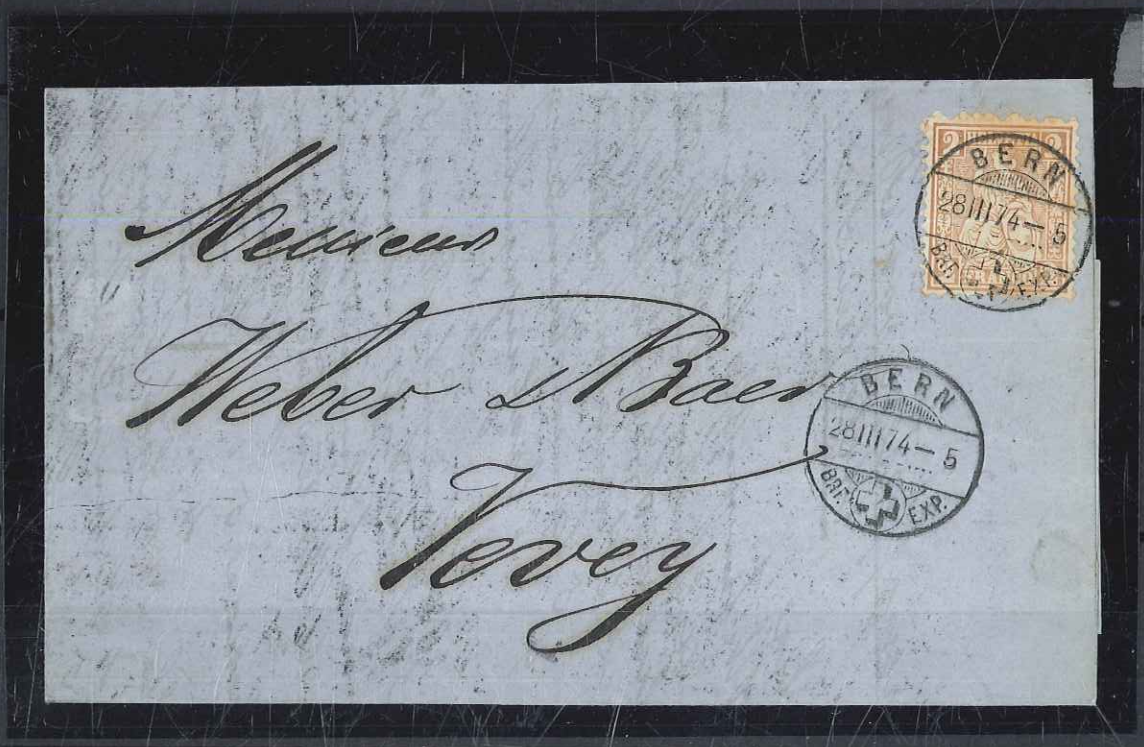

1874 Postage

Printed matter , max. 50g ..... 2 Rp.

Zu. 37a: **printed matter in Rayon Limotrophe to DÖP (Germany)**
March 19, 1874

Rate of Sept. 1, 1868: to DÖP country, max. 50 km straight line, up to 40g, 2 Rp.

4. Jan. 1870: registered letter within local Rayon

Rate of July 1, 1862: max. 2 hours, franked = 5 Rp / registered doubles this.
Straightline postmark "Gettnau": AW group 30/G, No. 23

Zu. 38: **registered letter within local Rayon,** 7. Jan . 1868

Rate of July 1, 1862: max. 2 hours. Franked = 5 Rp. , registration doubles this.

Thimble postmark 'Bazenheid': AW Gr. 104 I , No. 4102 , 4103 / 12 , type 2.
'Chargé' : AW Gr. 19 / B , No. 724 / 18

38.2.01
Mi. 30 III

– double embossing 10 and Franco

38.1.02

– colored shield tip

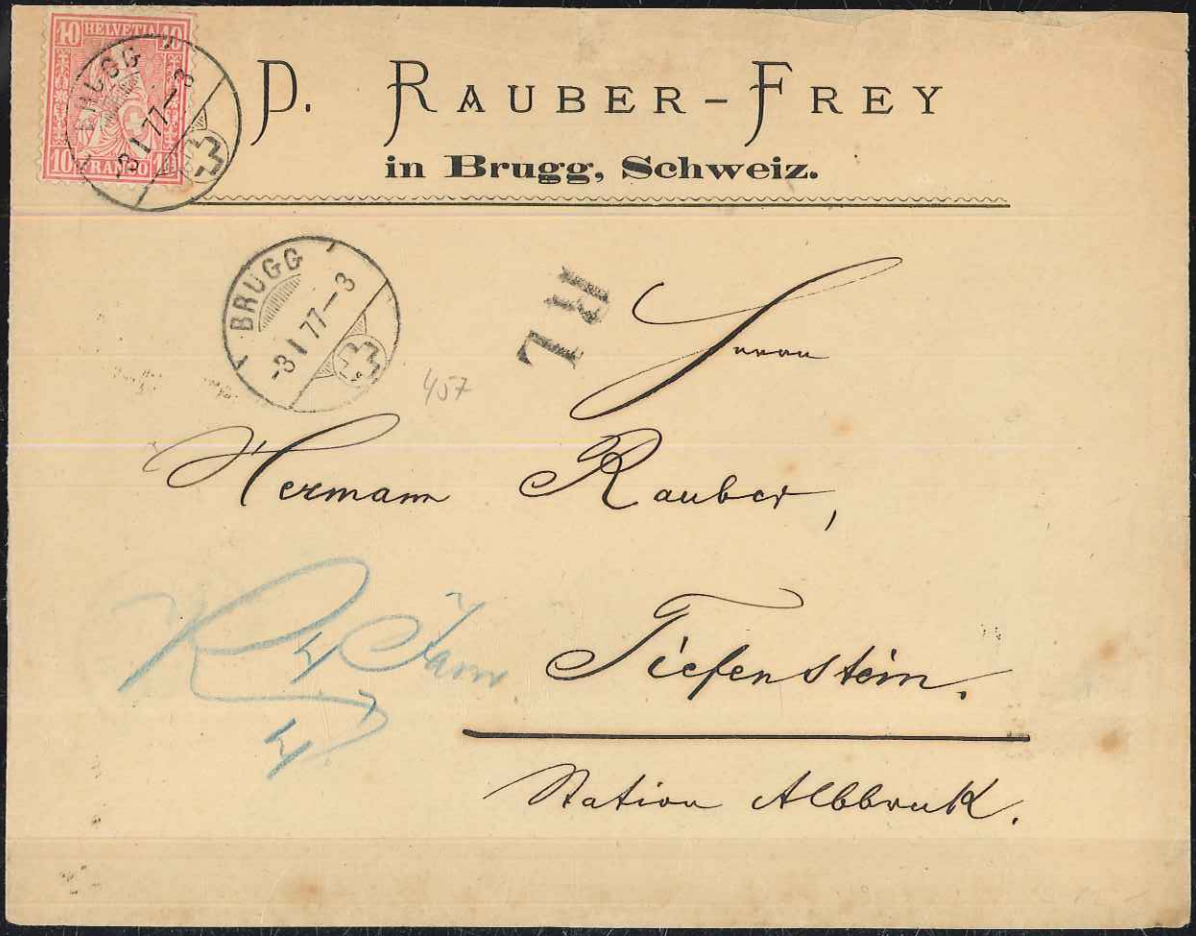

1877 Rayon Limotrophe to Germany

Rate of Jan 7, 1875: up to 15g, max 30 km straight line, franked.

Zu. 38: **postcard to France**
Jan. 14, 1878

Rate of July 7, 1875: 10 Rp to UPU countries.

27.VI.1876: **second earliest known use of a 'T '- strike on a Swiss cover.** Emmenegger No. 820.

Earliest known use: 20.XI.1875, cover from Gordola (Ticino) to Santa Cruz, California, as shown by Amateur-Collector in "Spring Offer No. 47" , 2003.
Third known use: 21 VIII.1876, as described by Amateur-Collector in S.79/81.

Taxed with formula I: (25 Rp x 2 – 10) : 1.25 Rp/Pfg = 32 Pfg, rounded to 35 Pfg.

Zu. 38: **double weight letter, long distance**
January 27, 1871

Rate of June 1, 1862: 20 Rp.

Zu. 38: **double-weight letter in local Rayon**
June 3, 1868

Rate of July 1, 1862: letter 10 – 150 g, 10 Rp.

Zu. 38: **postage – free official short distance letter**
October 10, 1867

Rate of June 1, 1862: letter free , COD 1% , minimum 10 Rp.
'St. Peter": AW Gr. 39 , No. 2299 / 30

Zu. 38: **postage – free official long distance letter**
June 21, 1870

Rate of June 1, 1862: letter free , COD 1% , minimum 10 Rp.

1870 Postage

Letter , long distance
prepaid , max. 10g ..... 10 Rp.

Zu. 38: **postage – free official postcard with COD**
June 12, 1880

COD – rate of July 1, 1862: 10 Rp.

Zu. 38: **official postage-free printed matter (wrapper) with COD**
July 22, 1881

Rate of July 1, 1862: printed matter free , COD 1%, min. 10 Rp.

Schweizerisches Bundesblatt.

Abonnementsnachnahme

für das Jahr 1877 Fr. 4. 10.

Erhalten: Expedition des Bundesblattes in Bern.

~~Herrn~~ Tit. Gemeindekanzlei

Jona

Zu. 38: **official postcard with COD**
January 25, 1877

Rate of July 1, 1862: official postcard free , COD 1%, min. 10 Rp.

Zu. 39: **1875 registered letter within local Rayon.**

Rate of Sept. 1, 1871: 5 Rp for local letter , 10 Rp for registration.

1876 short distance COD

letter: prepaid, max. 15g	0.05
COD: 1% of cash, min. 0.10	0.10
total	0.15

Postmark: AW group 142.

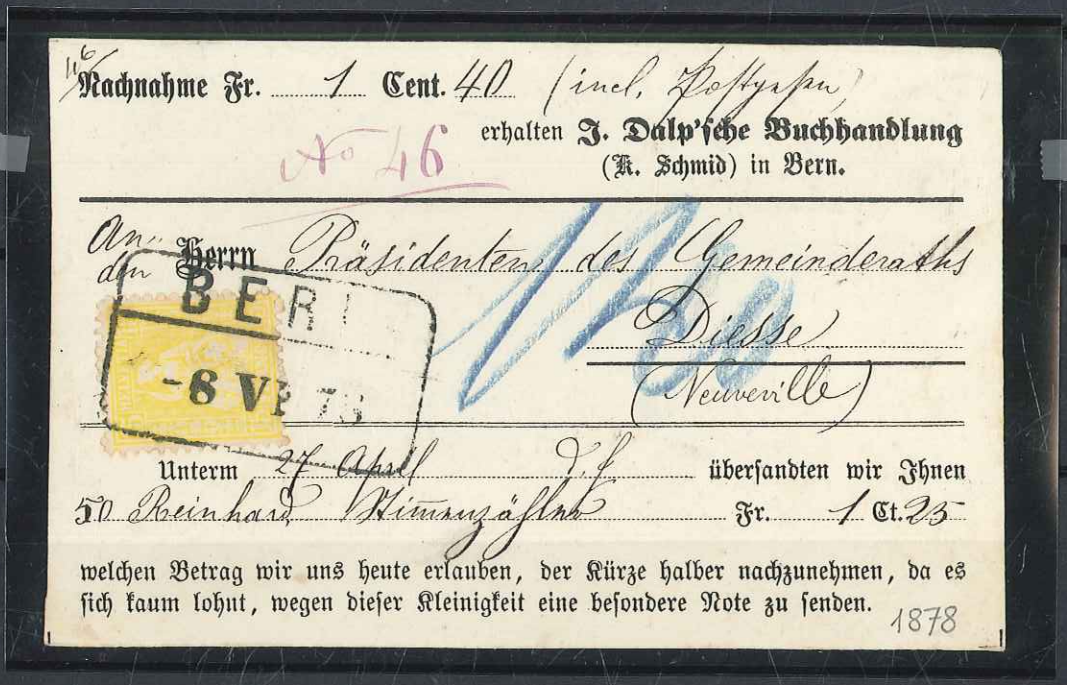
Nachnahme Fr. 1 Cent. 40 (incl. Postspesen)
erhalten J. Dalp'sche Buchhandlung
(K. Schmid) in Bern.
No 46
An Herrn Präsidenten des Gemeinderaths
Diesse
(Neuveville)
BERN
-8 VI 78
Unterm 27 April d. J. übersandten wir Ihnen
50 Reinhard Klimmzähne Fr. 1 Ct. 25
welchen Betrag wir uns heute erlauben, der Kürze halber nachzunehmen, da es sich kaum lohnt, wegen dieser Kleinigkeit eine besondere Note zu senden.
1878

Zu. 39: **postcard with COD.** June 8, 1878

Rate of 1/10/1870: postcard - 5 Rp.
Rate of 1/7/1862: COD 1%, minimum 10 Rp.

Postmark front: 'Bern', AW Gr. 98, No. 3911 / 7
Thimble postmark back: 'Diesse', AW Gr. 104 I, No. 4228 / 13

Zu. 39: **double weight wrapper with COD.** Jan. 29, 1877

Rate of 1.9.1876: wrapper, 50 – 250 g - 5 Rp.
Rate of 1.7.1862: COD 1% , minimum - 10 Rp.

Postmark front: 'Basel' , AW Gr. 147 A , No. - / 4
Postmark back: 'Frauenkoppelen' , AW Gr. 122 , No. - / 9

40c

smeared print

Ausser Kurs.

Zu. 40b: **postcard with COD**
June 2, 1876

Postcard: rate of Oct 1, 1870: 5 Rp / COD: rate of July 1, 1862: 1%, rounded to next 10 Rp : 20 Rp

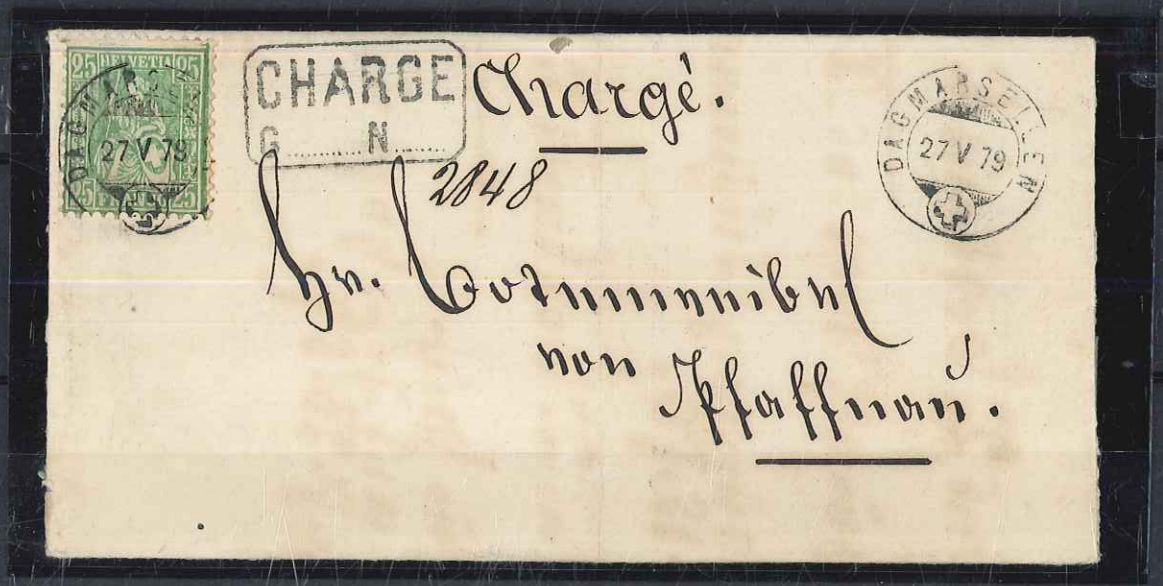

Zu. 40: **Botenweibel – letter , short distance , registered.**
May 27, 1879

Letters to Botenweibel contained cash. The Canton of Luzern allowed these letters to be sent by regular mail instead of Fahrpost, but they had to be registered.

Letter rate of Sept. 9, 1876: 5 Rp.
Registration rate of Sept. 1, 1876: 20 Rp.

Zu. 40: **letter to foreign destination (Spain)**
April 16, 1879

Rate of June 1, 1875: 25 Rp.

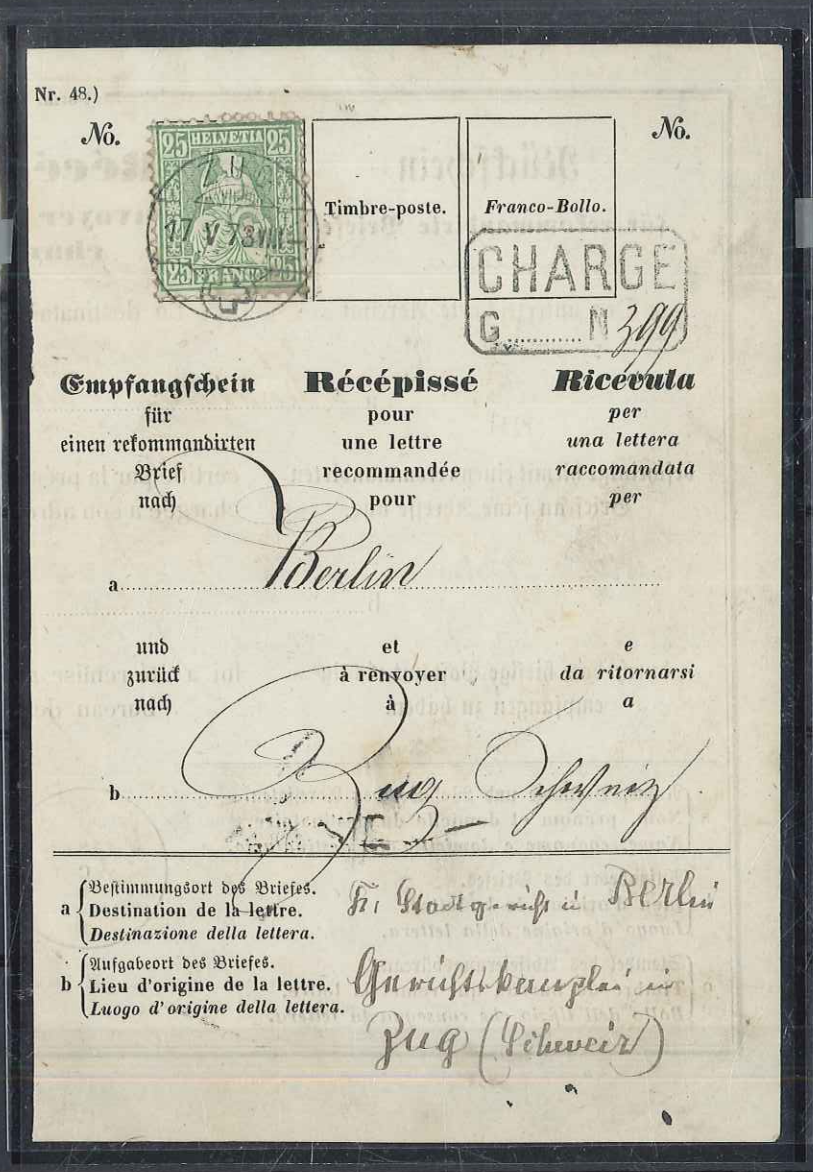

Zu. 40: **postal receipt for mail to Germany**
May 17, 1873

rate: Postamtsblatt, Sammlung der noch gültigen …Verordnungen …1849 bis 1872, article 18, page 77 – 25 Rp.

40.2.01 / Mi. 32 I
double embossing
signed Amat..Coll.

40.2.01 / Mi. 32 I
double embossing
signed Zumstein

Missed
perforations.
Top: one
Bottom: two.

Zu. 41a

ultramarine shade

Zu 41c

dull ultramarine

Rellstab cert.

EMIL RELLSTAB
Philatelistischer Experte
Widenbüelstrasse 50
8617 Mönchaltorf

Mitglied der A. I. E. P.
Association Internationale des Experts Philatéliques
Prüfer des Verbandes Schweizerischer Philatelisten-Vereine
Bundesprüfer BPP, Deutscher Bund der philatelistischen Prüfer e. V.

Mönchaltorf, 9.12.1987

Befund 28'480

Schweiz 1867 - Sitzende Helvetia

Zst. Nr. 41c

Gestempelt: Ungebraucht

ECHT

Erhaltung: Sehr gut. Sauber & frisch, sehr gute und einwandfreie Zähnung, mit vollständigem Originalgummi und im Zeitpunkt der Prüfung ohne Falz.

E. RELLSTAB
Philatelistischer Experte
CH-8617 Mönchaltorf

destination

ation ('PD')
Rp.

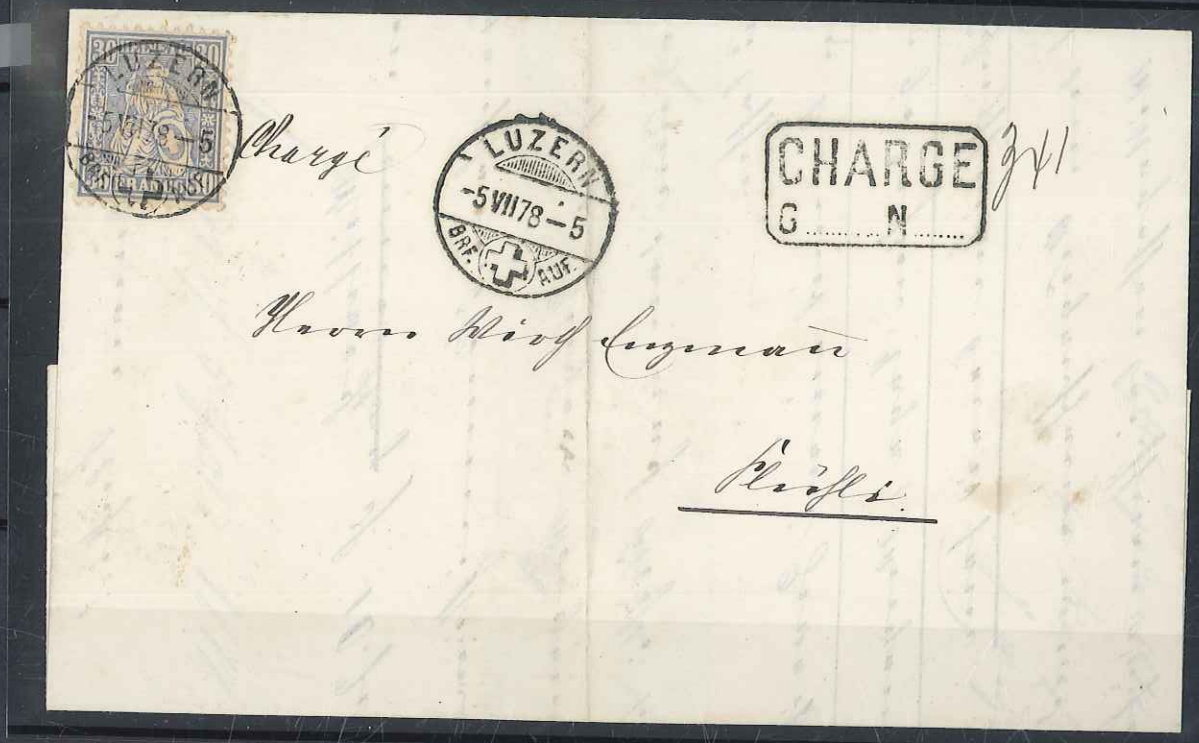

Zu. 41: **registered long distance letter**
July 5, 1878

Rate of Sept. 1, 1876: letter 10 Rp, registration 20 Rp.

1870 letter to foreign destination
(Annecy in France)

overweight, weight class 2 ...60 Rp

Zu. 41: **double weight COD**
July 30, 1870

Rate of July 1, 1862: letter 10 to 150g – 20 Rp / COD 1%, min. 10 Rp.

Verband Schweizerischer Philatelisten-Vereine
Union des Sociétés Philatéliques Suisses
Unione delle Società Filateliche Svizzere

Attest Attestation No. 2510

Suisse, 1867. Helvetia Assise sur papier blanc. 30 c. outremer clair, no.Z. 41a, sur lettre de Mulhouse postée à Bâle. Cachet BASEL BRIEFEXPED. 12 XI 70 XII-. Une pièce intéressante, le courrier d'Alsace pour la France était fréquemment acheminé par Bâle après les événements de 1870-71. Cachets usuels de transit et d'arrivée. Le timbre est en bon état de conservation et j'ai signé la lettre. Voir photocopie pour les détails.

3 DEC. 1982

P. GUINAND
Expert Off. USPS
ch. de la Plantaz 18
CH-1110 MORGES

Zu. 41b
Mi. 33b

blue shade.

Trüssel cert.

KURT TRÜSSEL, CH-6003 LUZERN
Hirschmattstrasse 42, Telefon 041 - 23 54 13

Philatelistischer Experte, Mitglied im Schweiz. Briefmarken-Prüfer-Verband SBPV

Prüfgebiet: **Schweiz ab 1843**, ohne Dienst- und Ämtermarken

Luzern, den 2.April 1990

PRÜFUNGS-BEFUND No ~~6099~~

Schweiz: sitz.Helvetia 1867
Zst.-Nr.: 41b
Gestempelt: BERN 18 XI 67 VII

ECHT

ERHALTUNG: farbfrisch, oben links schwacher Eckbug, soweit in guter Erhaltung, für Zähnung-Zentrierung und den Sitz des saubern Stempels siehe Foto.

Kurt Trüssel
offiz. Verbandsprüfer
Hirschmattstrasse 42
CH-6003 Luzern

Dieser Befund wird ausgestellt nach bestem Wissen und Gewissen, jedoch ohne Haftung!

40 HELVETIA 40
40 FRANCO 40

40 HELVETIA 40
40 FRANCO 40

40 HELVETIA 40
40 FRANCO 40

40 HELVETIA 40
40 FRANCO 40

40 HELVETIA 40
40 FRANCO 40

40 HELVETIA 40
40 FRANCO 40

40 HELVETIA 40
40 FRANCO 40

40 HELVETIA 40
40 FRANCO 40

40 HELVETIA 40
40 FRANCO 40

40 HELVETIA 40
40 FRANCO 40

40 HELVETIA 40
40 FRANCO 40

Ausser Kurs.

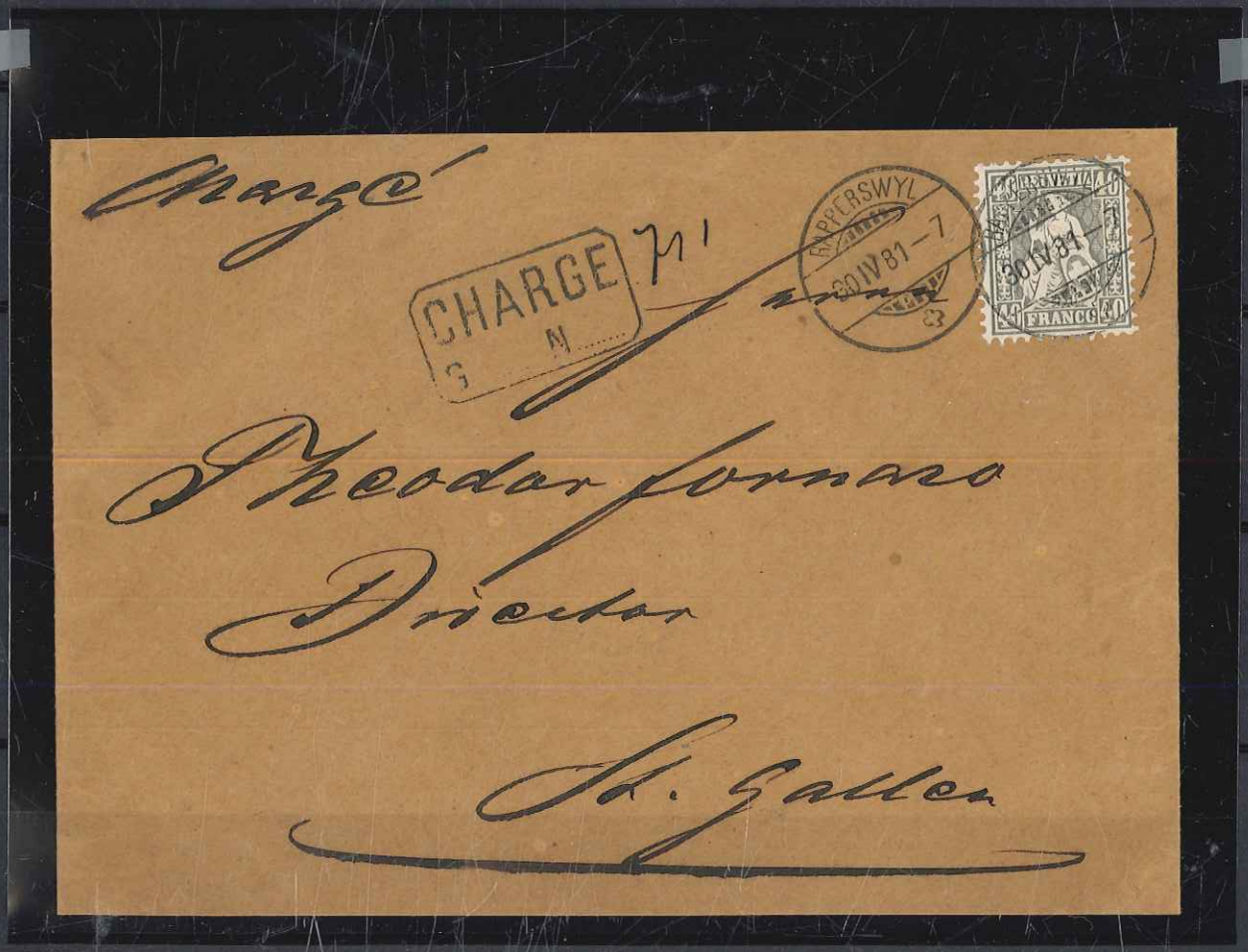

Zu. 42b: **letter long distance , double weight , registered**
April 30, 1881

Rate of Sept. 1, 1876: letter – 20 Rp , registration – 20 Rp.

Zu. 42: **declared value letter**
Dec. 1, 1881

declared value letters had to use Fahrpost.
Fahrpost rate of Sept. 1, 1876, the higher of:
by declared value – up to 100 Fr: no fee
by weight – up to 5 kg, up to 150 km: 40 Rp

1878 long distance COD

letter, prepaid, max. 15g ..... 10 Rp
COD, 1% of cash, rounded up ..... 30 Rp
Total ..... 40 Rp

Zu. 42: **long distance letter with COD**
Nov. 19, 1879

letter rate of Sept. 1, 1876 – 10 Rp
COD rate of July 1, 1862 – 1%, rounded to next 10 – 30 Rp.

50 HELVETIA 50
50 FRANCO 50

50 HELVETIA 50
50 FRANCO 50

50 HELVETIA 50
50 FRANCO 50

Doppel

CHARGE
G N 56

Vorladung.

WITTNAU 26 VI 79

Kläger: [illegible]

Beklagter: [illegible]

Zeugen: [illegible]

Streitgegenstand: [illegible]

Verhandlungen vor dem Friedensrichter des Kreises [illegible]

Zu. 43: **registered court document with return receipt, long distance**
June 26, 1879

rate of Sept. 1, 1876: letter - 10 Rp / registration 20 - Rp / return receipt – 20 Rp.
rate information: (1), p. 18,19 / (89), chapter 3

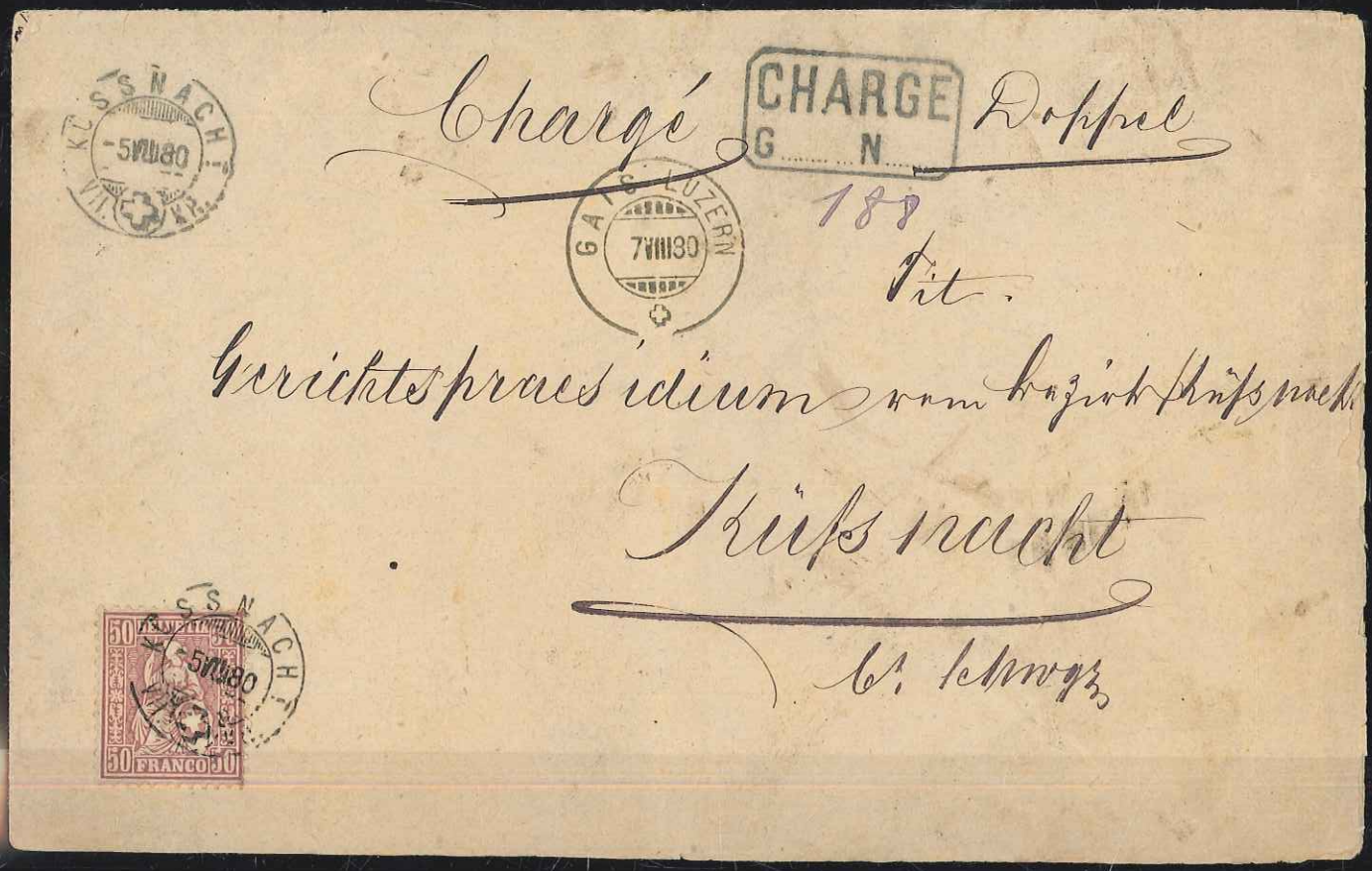

Zu. 43: **returned double of a court document.**

Rate of 1/9/1876: 10 Rp - franked letter, over 10 km.
20 Rp - registration
20 Rp - return fee ("Rückschein").

See (89), Felix Winterstein, 'Ungewöhnliche Chargé Frankaturen', chapter 3.

1869 letter to foreign destination
(England)

1870 letter to foreign destination
(USA via Basel)
Rare boxed 'PD' AW group 13B , old# 373 , new # 20.

1872 overweight letter to foreign destination
(Austria)

letter rate	0.25
double weight (handwritten '2')	0.25
total	0.50

Zu. 43: **registered letter to Lech, Austria**
March 20, 1880

letter: rate of July 1, 1875 – 25 Rp / registration: rate of Apr 1, 1879 – 25 Rp.

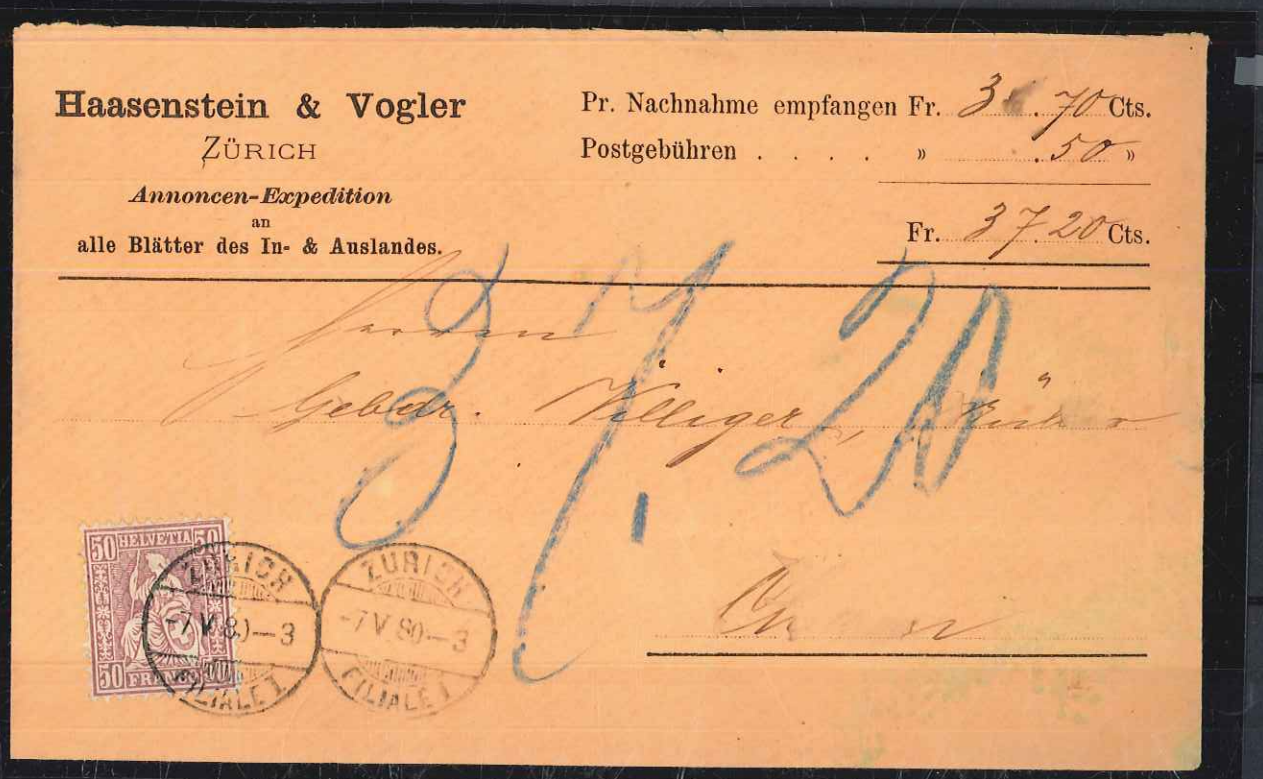

Zu. 43: **long distance letter with COD**
May 7, 1880

letter: Rate of Sept. 1, 1876 - 10 Rp / COD: rate of July 1, 1862 – 1%, rounded to next 10 – 40 Rp

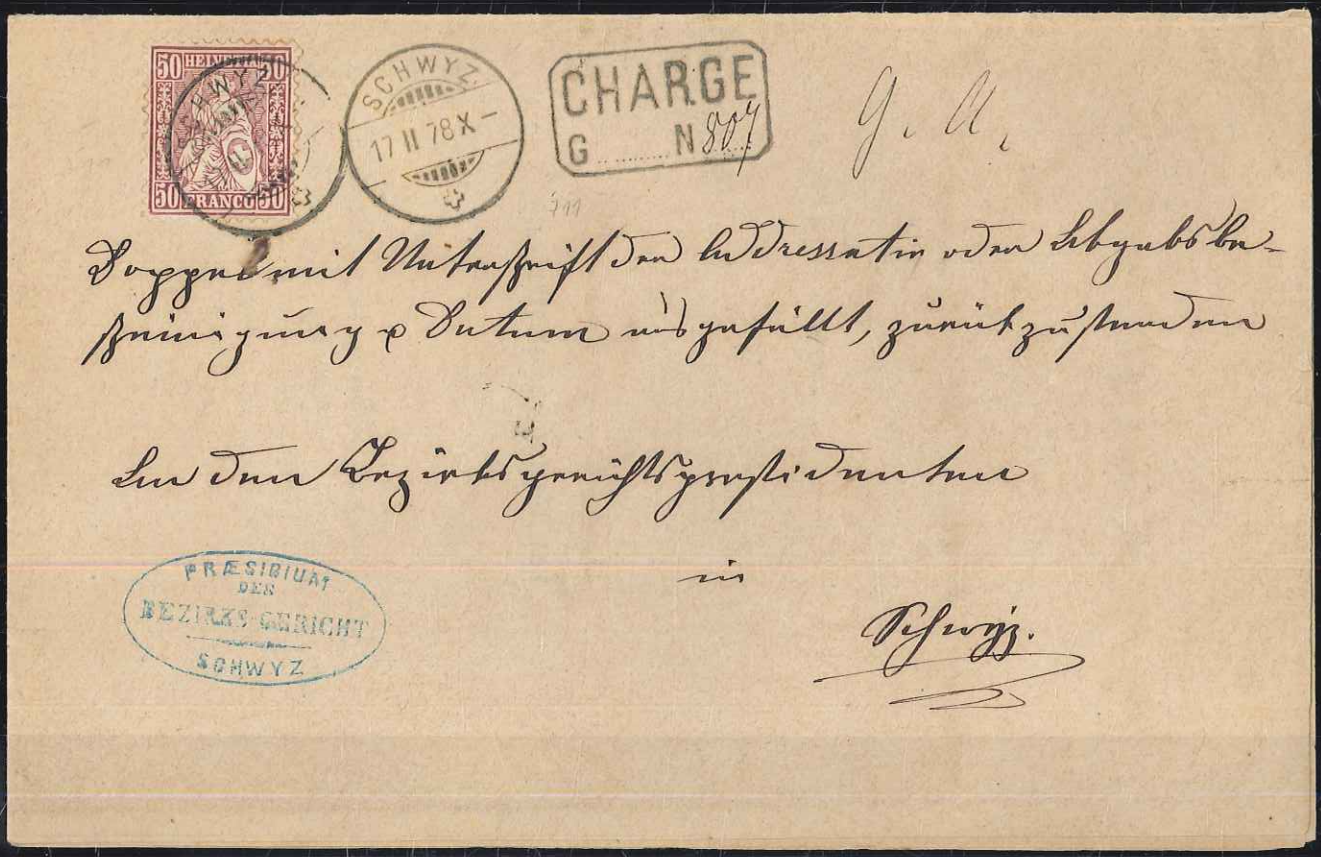

Zu. 43: **returned double of a court document, registered**
Feb. 17, 1878

rate of Sept. 1, 1876: long distance letter - 10 Rp / registration - 20 Rp
"Rückschein" - 20 Rp. For rates see (89), Winterstein, chapter 3.
Handwritten GA = "Gerichtsakte" (court document)

HELVETIA
10
FRANCO

HELVETIA
10
FRANCO

HELVETIA
10
FRANCO

HELVETIA
10
FRANCO

HELVETIA
2
FRANCO
BASEL
Herrn
J. U. M. Legler
Diesbach
(Glarus)