Sitting Helvetia

1862 / 63 , white paper , KZ 1 , 11 ¾

Zumstein.	Michel	denomination	color
28	20	2 Rp.	gray
29	21	3 Rp.	black
30	22	5 Rp.	brown
31	23	10 Rp.	blue
32	24	20 Rp.	orange
33	25	30 Rp.	vermilion
34	26	40 Rp.	green
35	27	60 Rp.	copper
36	28	1 Fr.	gold

28a.2.02 next to '2' upper right

28.1.02 colored shield tip

1873 Postage

Printed matter , max. 50g ..... 2 Rp.

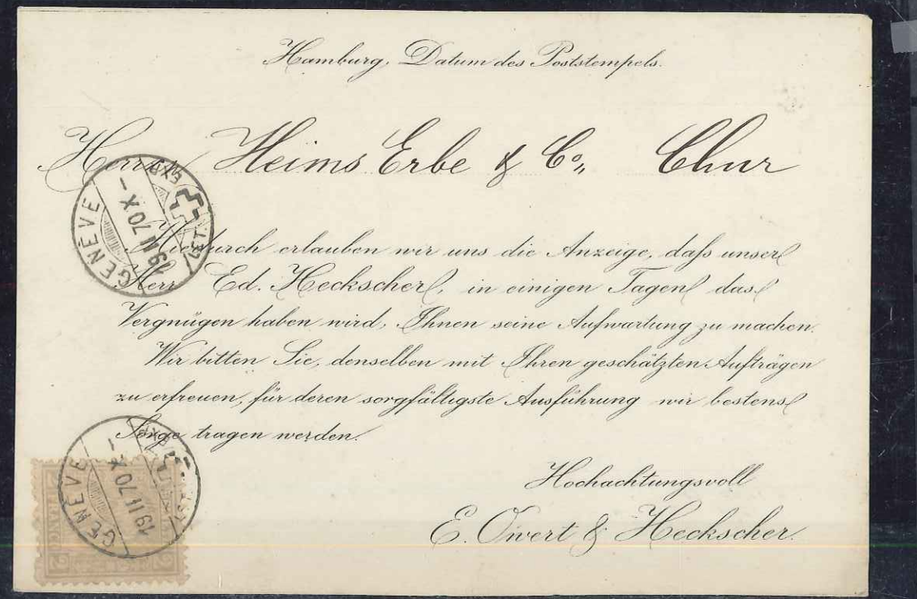

Hamburg, Datum des Poststempels.

Herrn Heims Erbe & Co., Chur

Hierdurch erlauben wir uns die Anzeige, dass unser Herr Ed. Heckscher, in einigen Tagen das Vergnügen haben wird, Ihnen seine Aufwartung zu machen. Wir bitten Sie, denselben mit Ihren geschätzten Aufträgen zu erfreuen, für deren sorgfältigste Ausführung wir bestens Sorge tragen werden.

Hochachtungsvoll

E. Ewert & Heckscher

Zu. 28: **printed matter (postcard) forwarded from Germany**
Feb. 19, 1870

Rate of Aug. 1, 1862: 2 Rp.

Zu. 29

29 a - black , 1862
29 b - deep black , 1864

1873 Postage
Special rate of 3 Rp for printed matter to Italy.
Renggli certificate.

'ausser Kurs'
Type II
black

uglio 1869 ...O LXIX

TICINESE

rni non festivi

Uffici d'abbonamento: La Direzione in Lugano, e gli Uffici postali svizzeri ed italiani. — Prezzo delle inserzioni cent. 10 la linea. Invio: alla Direzione in Lugano; all'Ufficio di Annunci di D. Mondo a Torino; *Au Bureau d'Annonces Haasenstein et Vogler* a Basilea, Francoforte, Amburgo, Vienna e Berlino, ed alla *Correspondance Havas, Laffitte, Bullier* a Parigi.

a autorizzato a
segretario di
menomamente

nte ponevasi in
nale Rauscher,
l S. Padre con
nto si aggiun-
o austriaco —
no quanto del
nte voto, che
o supremo del
e della Chiesa
di trovare via
liazione.

A.

la Camera dei
interpellanza,
venne scam-
e fra l'Inghil-
e imposte sta-
ticoli di cotone
nessi esenti da

Corpo legislativo sarà determinato ulteriormente ».

Si legge nel *Giornale officiale:* « In seguito ad un Consiglio a S. Clodoveo, dopo la lettura del messaggio al Corpo legislativo, i ministri rassegnarono nelle mani dell'Imperatore le loro demissioni, le quali furono accettate. In attesa del loro rimpiazzo, continueranno a spedire gli affari dei loro rispettivi dipartimenti ».

La *Patrie* aggiunge: « Possiamo annunciare fin d'ora, come sicuro, il ritiro del sig. de Rouher, de Lavalette, Baroche, Vuitry e Gressier, Gli antichi ministri, che rimarranno nel nuovo ministero, saranno dunque i sig.ri de Forcade, maresciallo Niel, ammiraglio Rigault de Genouilly, Magne, e Duruy. Il signor Rouher partì questa mattina per la sua terra di Cerrey. L'eminente uomo di Stato sarebbe nell'intenzione, crediamo, di recarsi fra otto o dieci giorni nelle acque di Carlsbad. Non abbiamo bisogno di aggiungere che speriamo di vedere in breve il sig. Rouher ricomparire alla vita pubblica. Non cre-

1869 Postage

Printed matter , foreign destination , (Italy).
prepaid , max. 40g ..... 3 Rp.

SBPV ASEP

Schweizerischer Briefmarken-Prüfer-Verband
Association suisse des experts philatéliques
Unione svizzera degli esperti filateliche
Swiss association of philatelic experts

Befund - Constat **No.** 10'642

Schweiz - 1862 - Sitzende Helvetia gezähnt

3 Rp. tiefschwarz auf weissem Papier mit eingepresstem Kontrollzeichen, Zu Nr. 29b, einzeln auf Drucksache (Verlobungsanzeige) nach Milano, gestempelt "BASEL 11 I 72 XI", PD.

Befund: Marke und Stempel sind echt. 3 Rp.-Drucksachenporto nach Italien.

Erhaltung: Farbfrische, saubere Marke mit einwandfreier Zähnung, leicht gestempelt (siehe Foto). Portorichtiger Frankaturbeleg in einwandfreier Erhaltung, nicht repariert.

Reinach, den 28. Dezember 1991.

Hans P. Renggli
philat. Experte
CH-4153 Reinach BL

Die Prüfung richtet sich nach dem jeweils gültigen Prüfungsreglement des SBPV.
L'expertise s'effectue selon le règlement ad hoc de l'ASEP actuellement en vigueur.

1866 Postage

Letter , short distance prepaid , max. 10g ..... 5 Rp.

Zu. 30: **printed matter to foreign country (Bavaria)**
Feb. 25, 1881

Rate of Jan 1, 1875: to DÖP, up to 50 g, 5 Rp.

Zu. 30 b

yellow-brown

Zu. 30 g

blackish-brown

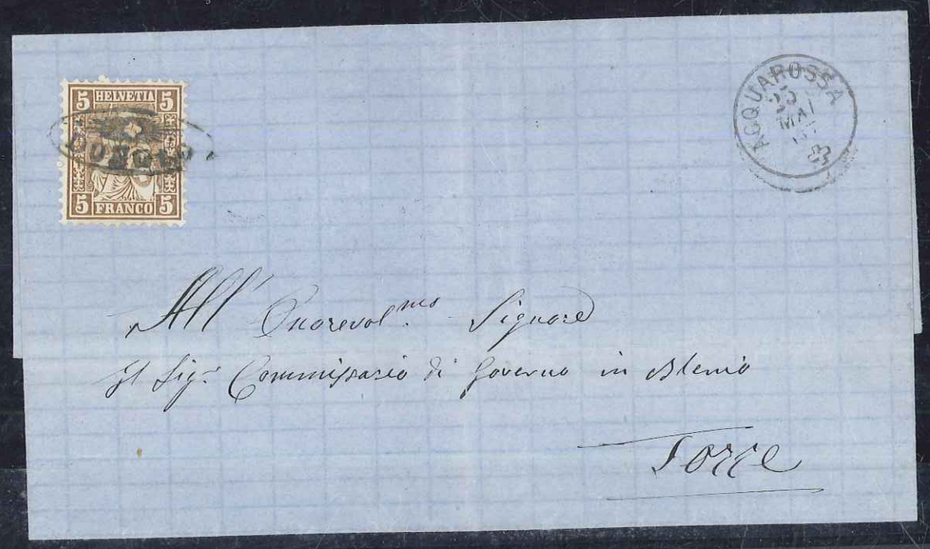

Zu. 30: **letter 1st Rayon .**

Rate of 1/7/1862: 5 Rp.
"Dongio": AW Gr. 68, No. 3650/36 / "Acquarossa, 25. Mai 67": AW Gr. 104 I, No. 4063/2.

Zu. 30: **postcard**
Sept. 5, 1877

Rate of Oct. 1, 1870: 5 Rp.

Zu. 30: **printed matter to foreign country (France).**
May 4, 1877

Rate of Jan. 1, 1875: 5 Rp.

smeared print

Zu.

31 a - blue ,
31 b - dark l
31 c - greenish
31 d - lively
31 e - light l

Zu. 31a
Mi. 23a
blue
Berra–Gautschy
cert.

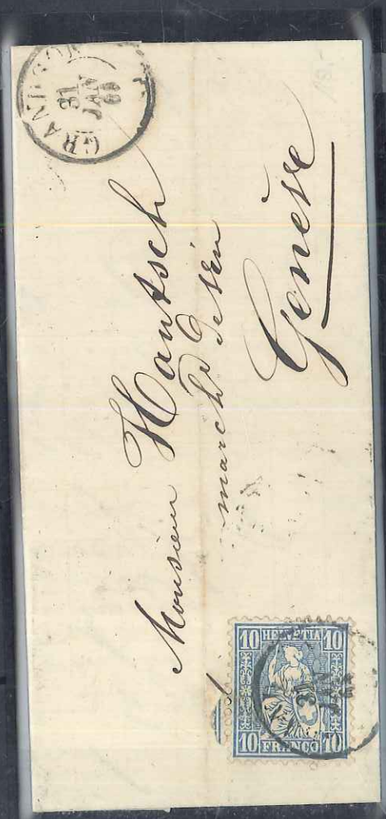

1866 long distance letter

prepaid , max. 10g ..... 10 Rp

1865 short distance registered letter

letter: prepaid, max. 10g	0.05
registration	0.05
total	0.10

Postmark 'Littau' , AW group 62.

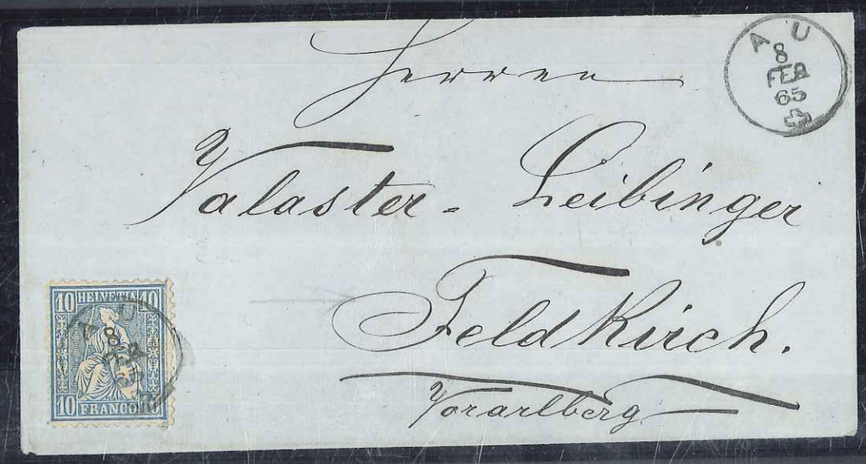

Zu. 31: **Rayon Limotrophe to Austria**
8. Feb. 1865

Rate of July 1, 1862: 10 Rp / 10g.

Front: thimble cancel "Au" , AW Gr. 104 I, No. 4085 / 21 , type 3.
Back: railroad cancel "St. Gallen – Chur" , AW Gr. 83C, No. 3807 / 14

Zu. 31 b

dark blue

Zu. 31c

Zu. 31: **long distance letter double weight**
April 29, 1865

Rate of July 1, 1862: long distance, 10 to 150 g – 20 Rp

Zu. 31: **registered letter , short distance**
April 21, 1866

Rate of Jan 7, 1862: letter 5 Rp , registration doubles letter rate.
'Charge': AW Gr. 19 B, No. 723 / 16 / 'Gossau': AW Gr. 116 , No. 5073 / 28

Zu. 31: **official postage-free long distance letter with COD**
Feb. 15, 1865

Rate of July 1, 1862: letter free , COD 1%, min. 10 Rp.
Back: ship cancel 'Schiffsbureau Luzern No. 2' , AW Gr. 87 + 88, No. 3872 / 3

Zu. 31: **official postage-free short distance letter with COD**
July 19, 1865

Rate of July 1, 1862: letter free, COD 1%, min. 10 Rp.

Zu. 31: **short distance letter double weight**
May 25, 1866

Rate of July 1, 1862: letter 10 to 150 g – 10 Rp.

Zu.

32 a - yellowish
32 b - light browni
32 c - reddish o
32 d - heavy re

Hans P. Renggli
Philatelist. Experte
Weidgasse 19
4106 Therwil BL

Mitglied von Sektionen
des Verbandes Schweiz.
Philatelisten-Vereine

Prüfungs-Befund **No.** 47'477

Schweiz - 1863 - Sitzende Helvetia gezähnt

20 Rp. hellbräunlichorange auf weissem Papier mit eingepresstem Kontrollzeichen, Zu Nr. 32b, lose, postfrisch **.

Befund: Die Marke ist echt mit Original-gummi.

Erhaltung: Farbfrisch, einwandfrei gezähnt (siehe Foto), mit vollem Originalgummi, im Zeitpunkt der Prüfung ohne Falz, in fehlerfreier Erhaltung.

Therwil, den 17. Dez. 2002.

Hans P. Renggli
philat. Experte
CH-4106 Therwil BL

Dieser Befund wurde ausgestellt nach bestem Wissen und Gewissen, jedoch ohne Haftung.

Zu. 32a
CHF 1000.-
1863
yellow-orange
unhinged

Guinand cert.

Signed
Fulpius and
Moser

Zu. 32 b

1871
light
brown-orange

Renggli

certificate

Zu. 32: **sample without value**
Aug. 28, 1863

rate of July 1, 1862: long distance, 10 – 250 g
another 20 Rp - franking is possible; 2 – 10 hrs, 250 – 500 g.
However, Zurich to Schwyz is 63 km – 13.1 hrs, well above 10 km

Zu. 32c
Mi. 24d
reddish–
orange.

SBPV **ASEP**
Schweizerischer Briefmarken-Prüfer-Verband
Association suisse des experts philatéliques
Unione svizzera degli esperti filatelici
Swiss association of philatelic experts

Attest – Attestation
Befund – Constat **No.** 12'255

Schweiz, 1863. Sitzende Helvetia auf weißem Papier. 20 Cts. gelborange, ZNr. 32a, ungebraucht mit Gummi **.

Diese Marke ist echt und nicht repariert, ihr Gummi ist original.

Sie ist farbfrisch und einwandfrei gezähnt. Ihre Erhaltung ist gut und sie trägt die Prüfungsstempel von G. Fulpius und Fr. Moser.

Siehe beigeklebte Fotokopie für die Details.

16.7.2000
Pierre GUINAND
Ch. de la Plantaz 18
CH - 1110 MORGES

1874 forwarded letter in Rayon Limotrophe.

Carried from Marseille, F, to Geneva, CH. Mailed as franked Rayon Limitrophe to Thonon, F.
Rate of Oct. 10, 1865: up to 10g, max 30 km straight line, franked.

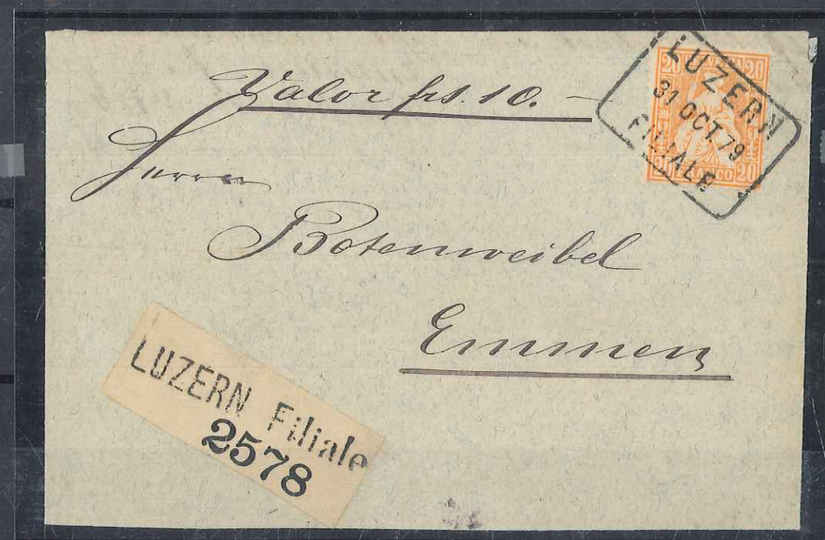

Zu. 32: letter with declared value, delivered by parcel mail
Oct. 31, 1879

Parcel mail rate of Sept. 1, 1876:
weight tax: local Rayon, up to 25 km in straight line, up to 5 kg: 20 Rp.
value tax: no tax within Switzerland up to a value of 100 Fr.

1875 long distance COD

Letter ,prepaid , max. 15g	10 Rp
COD , 1% of cash , min. 10 Rp	10 Rp
total	20 Rp

1868 Postage

Long distance registered letter.

letter: prepaid , max. 15g	.....	10 Rp
registration , same as letter	.....	10 Rp
total	.....	20 Rp

With straightline ' Albisrieden " and railroad postmark.

Botenweibel letter , Canton Luzern , 1866

General rule: a registered COD must be sent by Fahrpost. (Postamtsblatt 1862, (45), Art. 12, p. 392)
Exception for the Canton of Luzern as of May 16, 1866: a court document, which must be send as registered COD, is to be send with regular mail if the COD does not exceed 60 Rp. (Postverwaltung, Verfügung No. 7, see 89).

5 Rp	-	letter, 1st weight class, short distance. (Ermensee to Hünikon is max 3 km)
5 Rp	-	registration
10 Rp	-	COD

Zu. 32: **long distance letter , double weight**
18. Nov. 1864

Rate of July 1, 1862: 20 Rp, 10 – 150 g.

Zu. 32: reclamation

P.A.B. 0f 1876 , article 2: registered, fixed

Cancel "Gettnau": AW Gr. 30/G , No.

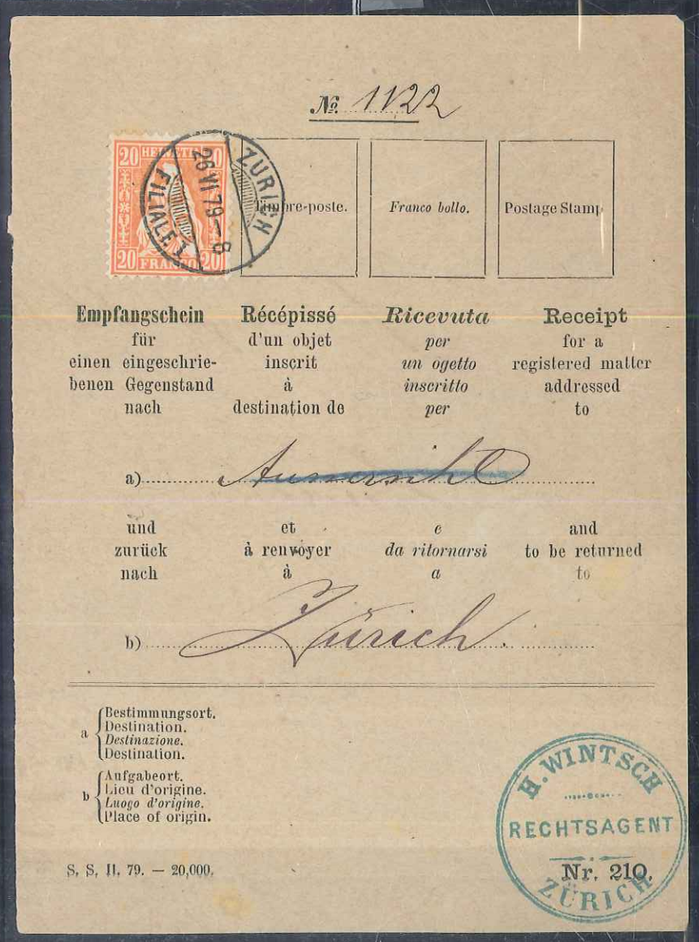

Zu. 32: **postal receipt**

Revised PAB of 1872 , article 18: fixed rate of 20 Rp.

Zu. 32: **wrapper for printed mater triple weight, 250-500 g, with COD**
April 16, 1879

Printed matter triple weight, rate of Sept. 1, 1876: 10 Rp
COD, rate of July 1, 1862: 1%, 10 Rp minimum = 10 Rp

Postmark: AW Gr. 98, No. 3911/7

33 a -
33 b -

schlag 10 Rp.

Erhaltung: Farbfrische, einwandfrei gezähnte Marke, leicht und sauber gestempelt (siehe Foto für Zähnung und Stempel), Frankatur und Faltbbrief in sehr guter Erhaltung und nicht repariert.

Therwil, den 27. Dezember 1999.

Hans P. Renggli
philat. Experte
CH - 4106 Therwil BL

I think Renggli is wrong. It is a long distance letter (10), with registration (10) and COD (10) for postage

ungsreglement des SBPV.
SEP actuellement en vigueur.

Zu. 33: **long distance double weight letter with COD**
July 10, 1863

Rate of July 1, 1862: letter double weight – 20 Rp / COD 1%, rounded to 10 Rp.

Note: letter from Rossens (Postablage) to Fribourg. Postmarked on arrival in Fribourg.

1867 letter to foreign destination

(France)

1866 registered COD

long distance letter , rate of 1/7/1862 - 10 Rp.
registration , rate of 1/7/1862: same as letter - 10 Rp.
COD, rate of 1/8/1860 - 10 Rp. minimum

Zu. 33b: **long distance letter , registered , COD for postage**
July 4, 1865

Rate of July 1, 1862: letter – 10 Rp , registration – 10 Rp , COD – 10 Rp.
Renggli certificate

'B': AW Gr. 8 / 3060. Rölli: documented in Münster, LU, (= Beromünster), but its purpose is still unknown.

Zu. 33: **short distance double weight letter with COD**
Sept. 16, 1866

Rate of July 1, 1862: letter 5 Rp, doubled to 10 Rp / COD 1%, rounded to next 10 Rp = 20 Rp

Zu. 33: **official postage-free letter with COD.**
July 4, 1864

Rate of July 1, 1862: letter – free / COD 1%, rounded to the next 10 Rp – 30 Rp.

Letters between government agencies were free in official matters. (PAB 1862, page 424, articles 1 and 5.
This letter was written by the bailiff of Estavayer to the office of the clerk of the court in Payerne.
The handwritten 'relation' (report) designates it as an official matter.

Zu. 34

34 a - green
34 b - light green

1863 letter to foreign destination
(Austria)
Railroad-postmark AW group 83c.

1863 letter to foreign destination

(France)

1864: double weight letter in Rayon Limitrophe to France

Zu. 34: **double weight letter, long distance, registered**
June 8, 1864

double single weight letter = 20 Rp.

Rate of July 7, 1862: long distance = 20 Rp, registration doubles this to 40 Rp.
Postmark "Pfaffnau": AW Gr. 64 , No. 3577 / 34

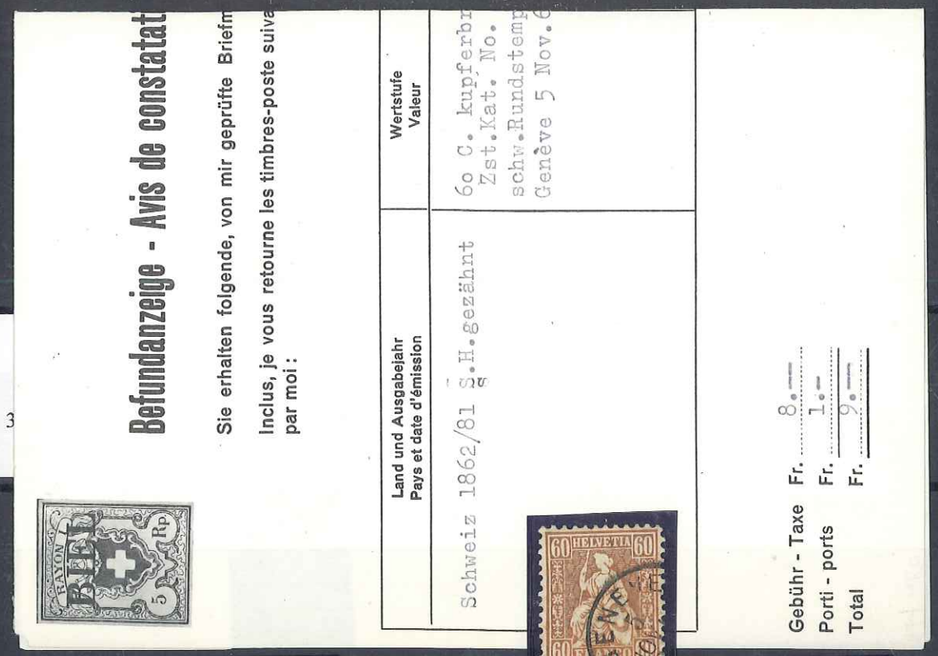

Moser cert.

Zu. 35: **letter paid in full to foreign country (England)**
25 Oct 64

Rate of Aug. 15, 1859: 60 Rp / 7.5g
See (207) Schäfer, p.359

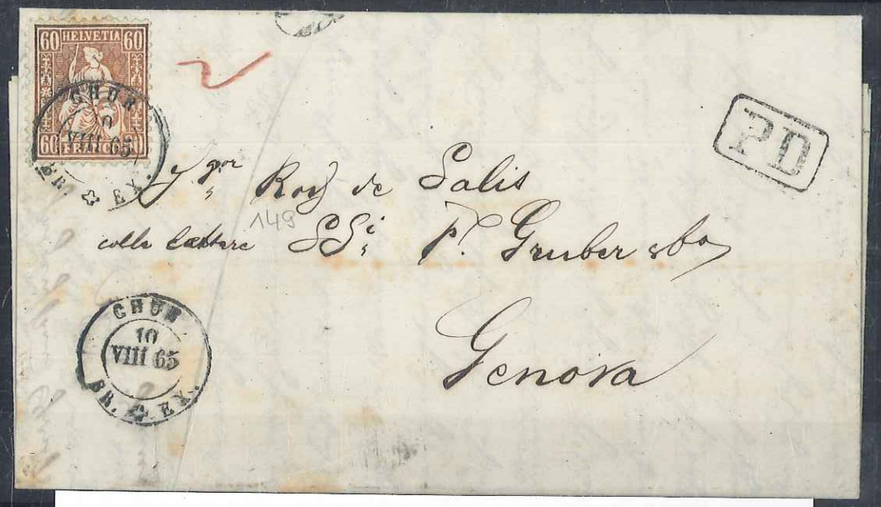

Zu. 35: **double weight letter paid in full to foreign country (Italy)**
10.XIII.65

Rate of July 1, 1862: 30 Rp up to 10g, double above 10g.
See (207) Schäfer, p. 356

Berra-Gautschy certificate.

SBPV **ASEP**
Schweizerischer Briefmarken-Prüfer-Verband
Association suisse des experts philatéliques
Unione svizzera degli esperti filatelici
Swiss association of philatelic experts

Attest – Attestation

Montreux, le 1er août 1998

R. BERRA-GAUTSCHY
Expert A.I.E.P.
CH-1820 MONTREUX

Rate per p

Zu. 36

36 a - golden – bronze. Background reddish – brown as 37a. 1863
36 b - yellowish golden – bronze. Background orange to light orange. Rough grayish paper. 1864
36 c - gold. Background yellow, dull yellow, light yellow. 1864

Hans Hunziker
Philatelistischer Experte
Chrischonastrasse 52
4000 Basel Schweiz

Mitglied der A. I. E. P.
Association Internationale
des Experts Philatéliques

Mitglied der A. P. S.
American Philatelic Society

Mitglied von Sektionen des
Verbandes Schweiz.
Philatelisten Vereine

Die beiliegende Marke — Schweiz - sitzende Helvetia
Katalog Zumstein Nr. — 36 c ⊞⊙

1 Fr. golden auf festem Papier mit Kontrollzeichen, gezähnt 11 3/4 im Viererblock klar gestempelt GENEVE 7 SEPT 72 DIST^{n}. : E c h t - farbfrisch und fehlerfrei getrennt in guter Erhaltung, nicht repariert. . . . .

7. 5. 1975.

H. HUNZIKER
philatel. Experte
Basel, Chrischonastr. 52

Diese Befundsanzeige ist für den Empfänger bestimmt und gilt weder als Attest noch als Verkaufsbeleg.

650.–

Zu. 36c
Mi. 28c
Hunziker
certificate

this letter traveled by rail, postmarks: "C.P. Bad. Bahnpost" , "Schweiz über Baden"
The distance from Solothurn to Basle is 70 km = within 10 geographical miles (74.2 km)
An almost identical letter is pictures and rated in (207), Schäfer, page 166
Literature: (207), pages 59, 86, 96, 166.

HELVETIA
1R
FRANCO
1R
HELVETIA
1R
FRANCO
1R

HELVETIA
1R
FRANCO
1R
HELVETIA
1R
HELVETIA
1R

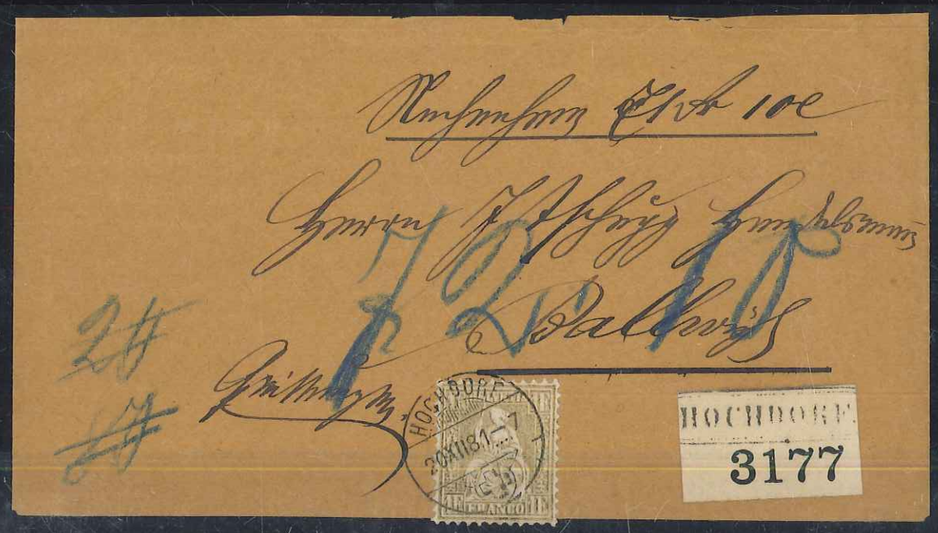

Zu. 36: **domestic COD delivered by Fahrpost**
December 20, 1881

rate of Sept. 1, 1876: parcel mail (over 50 Fr), up to 5 kg and up to 25 km - 20 Rp.
1 % for COD, rounded to 80 Fr - 80 Rp.