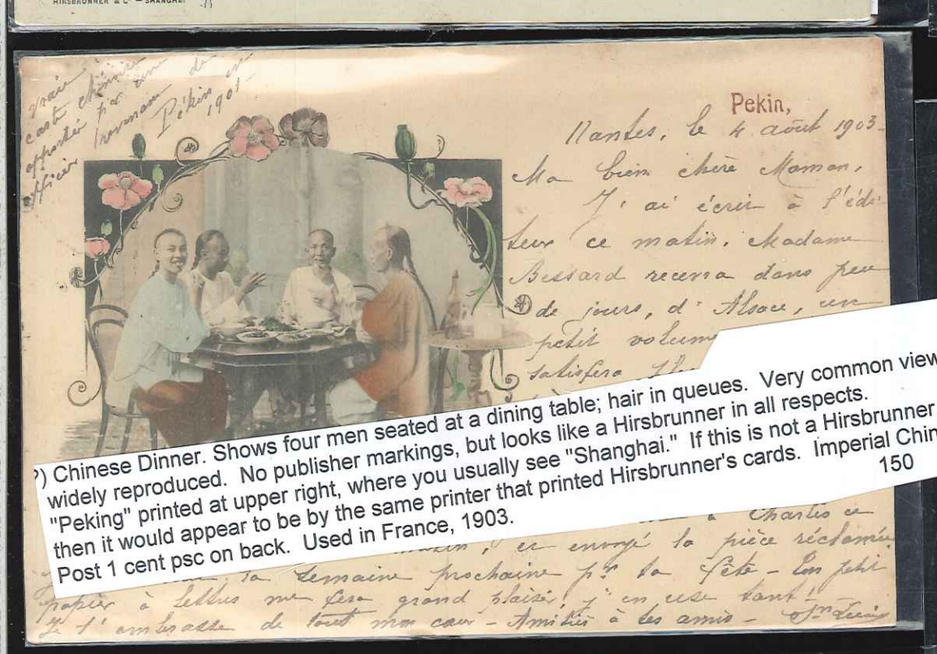

) Chinese Dinner. Shows four men seated at a dining table; hair in queues. Very common view, widely reproduced. No publisher markings, but looks like a Hirsbrunner in all respects. "Peking" printed at upper right, where you usually see "Shanghai." If this is not a Hirsbrunner, then it would appear to be by the same printer that printed Hirsbrunner's cards. Imperial Chinese Post 1 cent psc on back. Used in France, 1903. 150

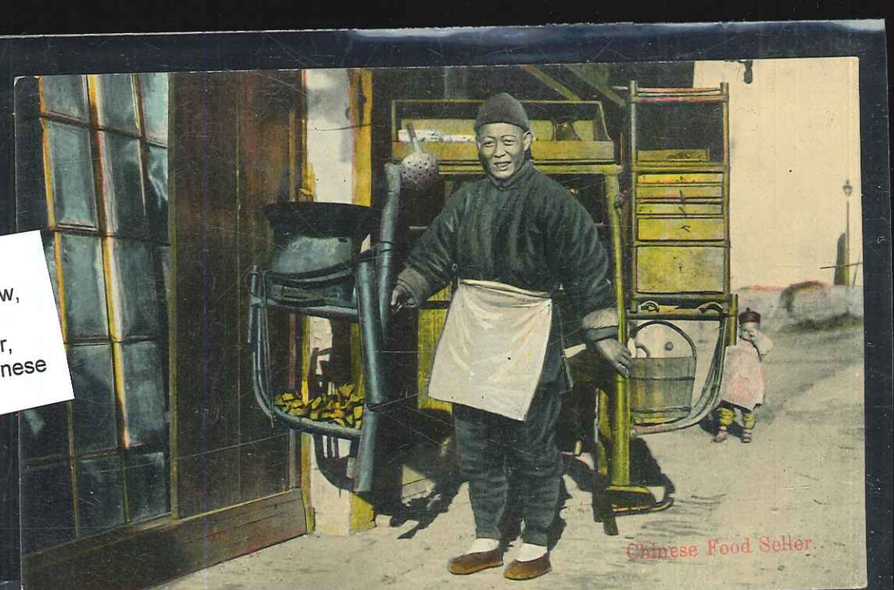

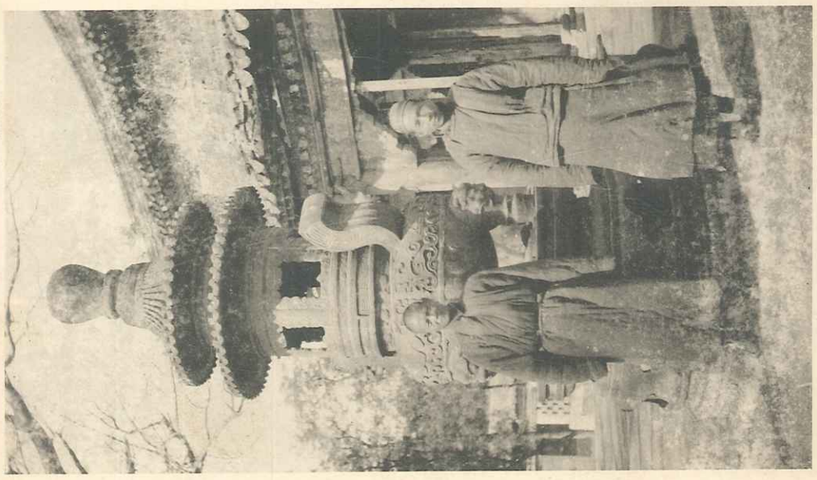

Yellow Temple priests.

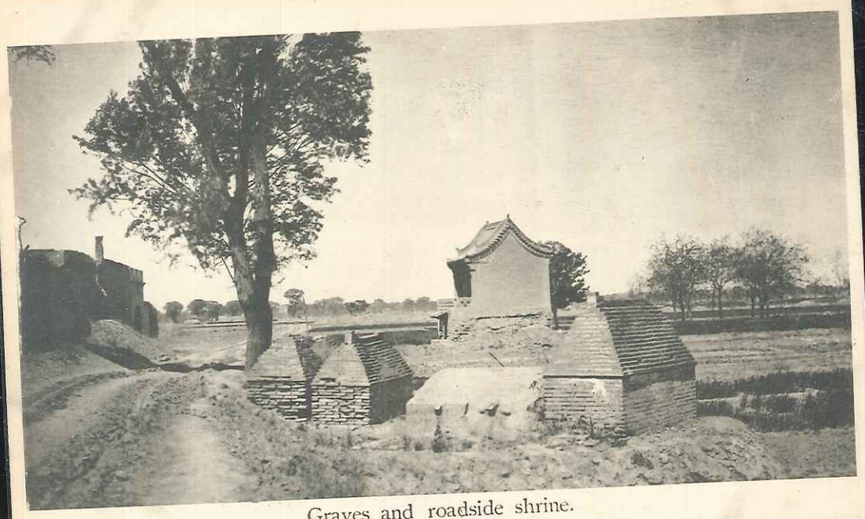

Graves and roadside shrine.

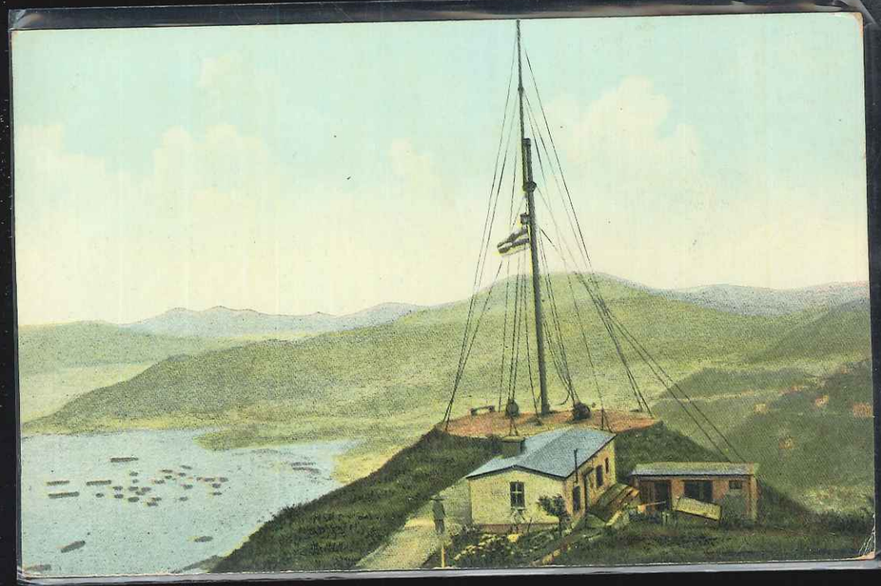

Views of Hongkong on

ILLUSTRATED POST CARDS

Colored, &c.

FOR SALE AT GRAÇA & CO.'S STALL
AT HONGKONG HOTEL CORRIDOR
ALSO
USED AND UNUSED FOREIGN AND COLONIAL **POSTAGE STAMPS** IN SETS, PACKETS OR SINGLE.
ALBUMS, &c., &c., &c.
Inspection invited.

GRAÇA & CO.,
"Bonheur," 58, Peel Street.

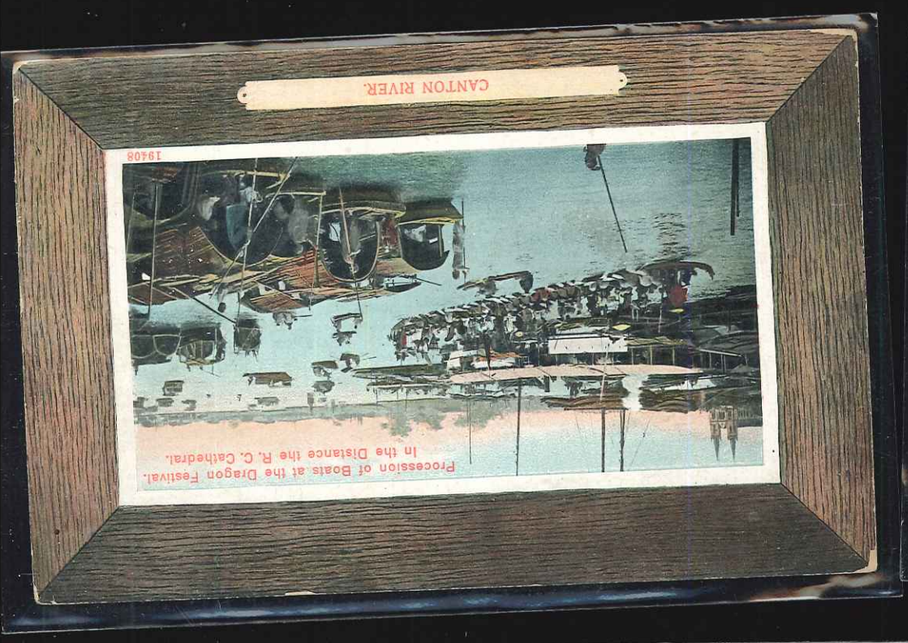
CANTON RIVER.
Procession of Boats at the Dragon Festival.
In the Distance the R. C. Cathedral.
19408

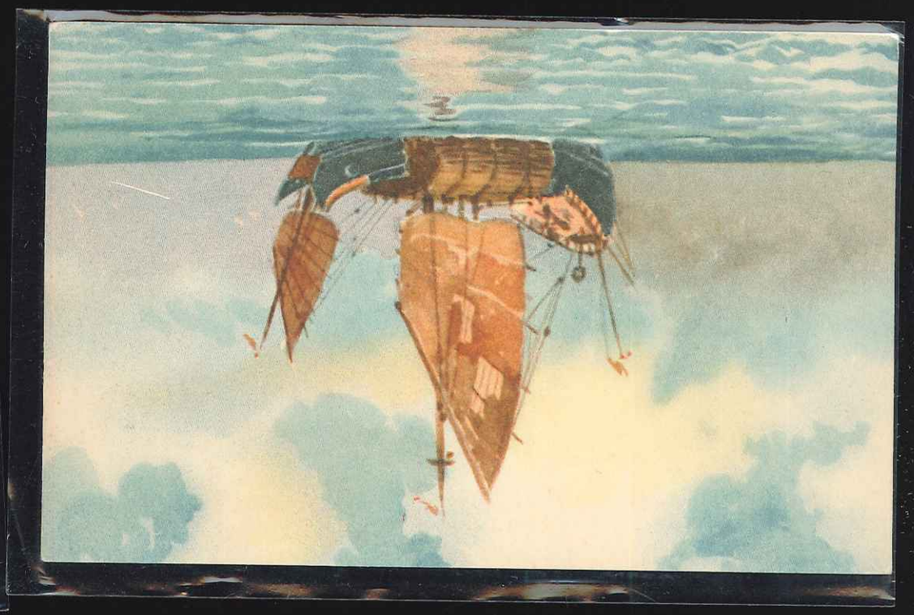

Hongkong
The Peak Tramway

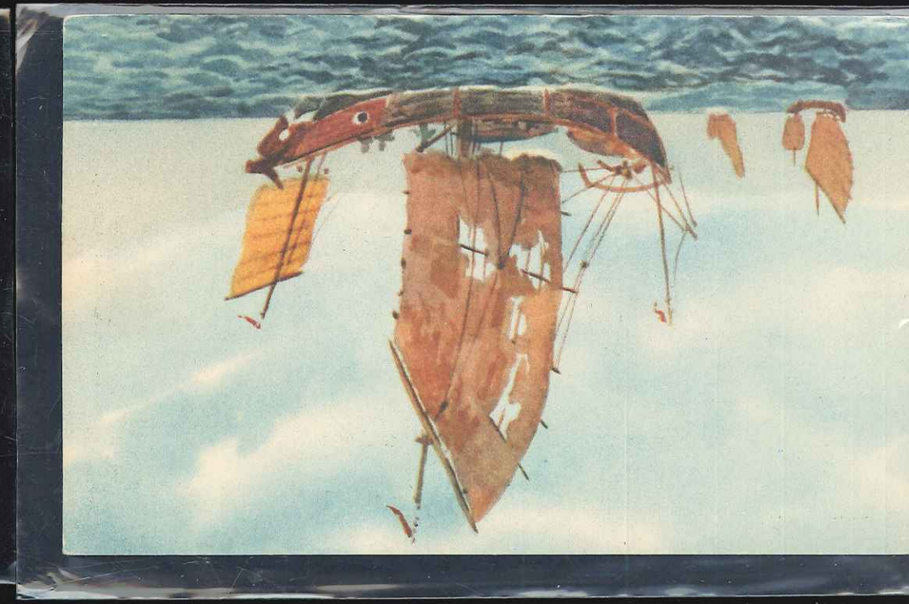

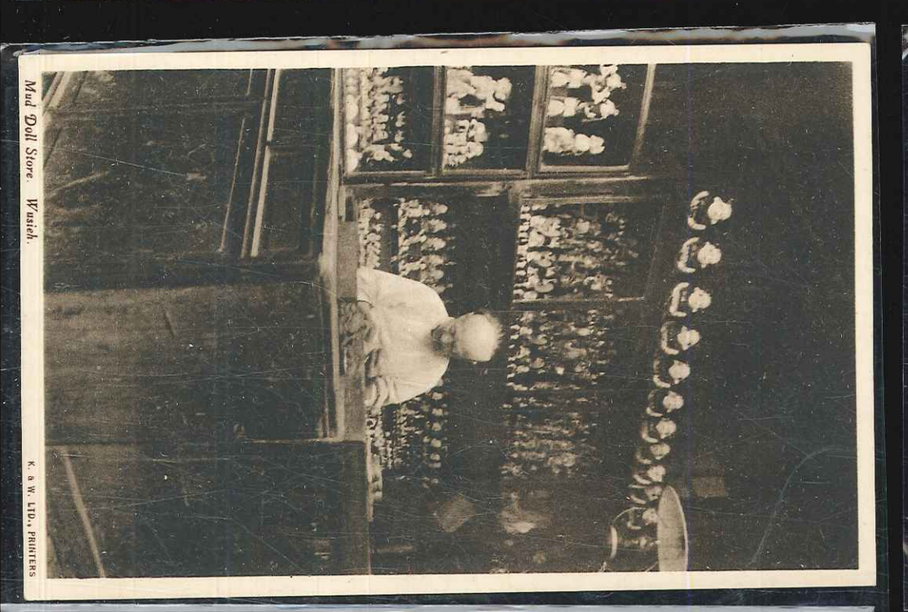
Mud Doll Store Wuxieh.
K. & W. LTD., PRINTERS

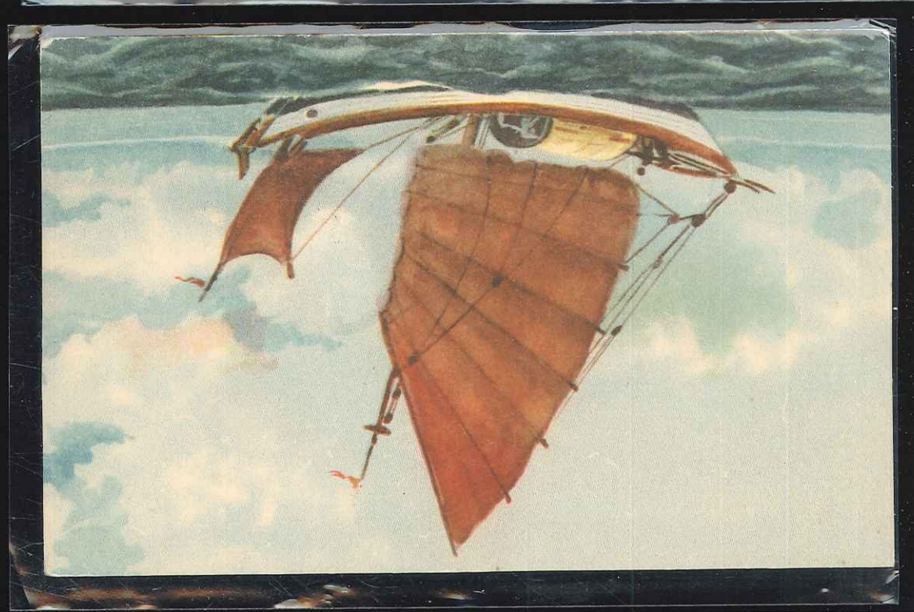

Aerpulse Bay, looking West, Hongkong.
COPYRIGHT. 8.

RESTING PLACE ON THE HIGHEST SPOT ON THE PEAK, HONGKONG.
20362

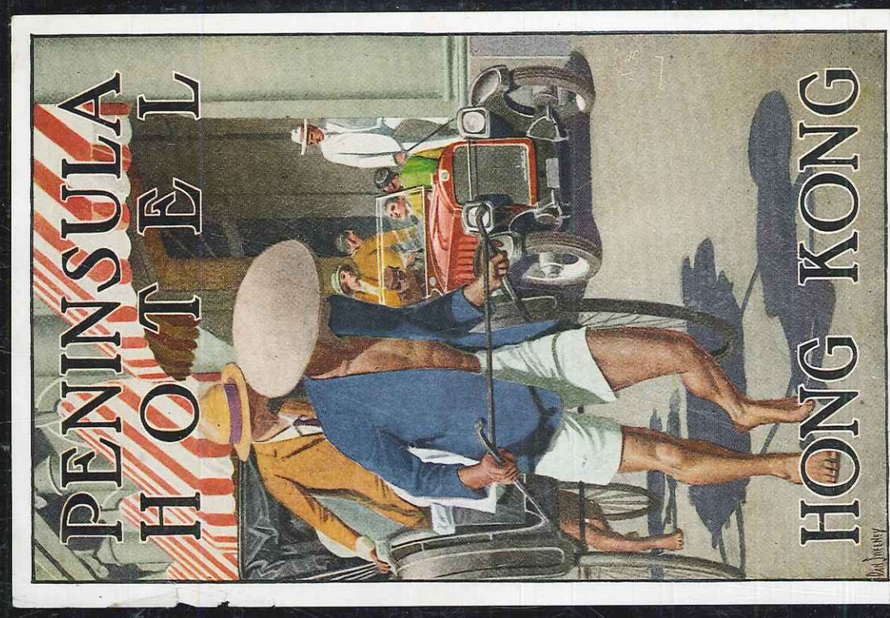
PENINSULA
HOTEL
HONG KONG

三月二日夜掠奪ノ上燒毀サレタル天津大湖同東亞公司
不許復版
(中裕洋行印)

Bridge & Tablets in Pei-Hai.

Entrance of Wan Sio Shan, Peking.
北京萬壽山

Paosan, Entrance to school.

Queen's Building, Hongkong

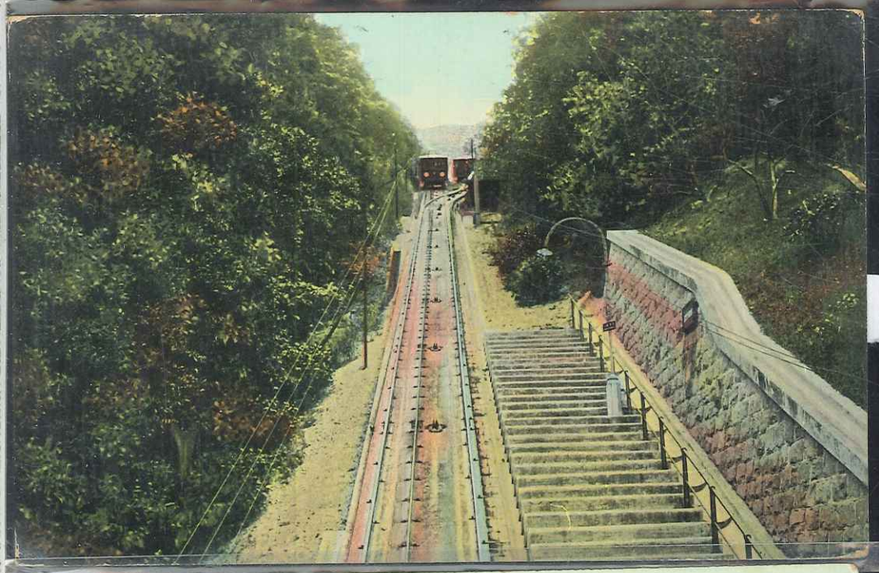

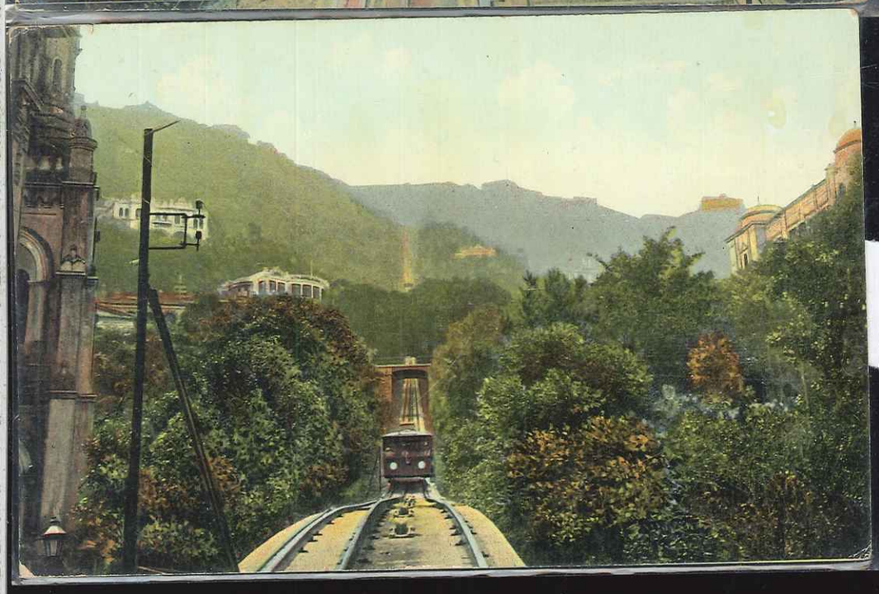

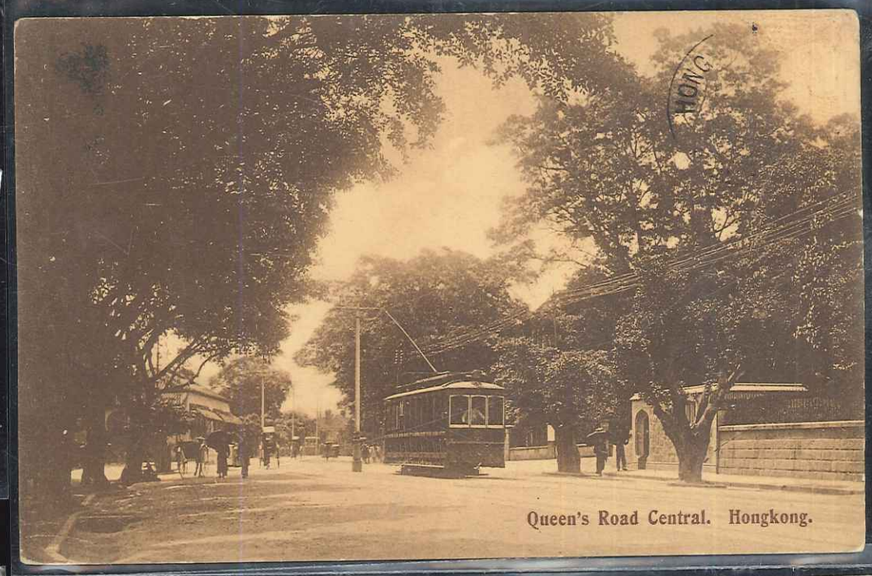
Queen's Road Central. Hongkong.

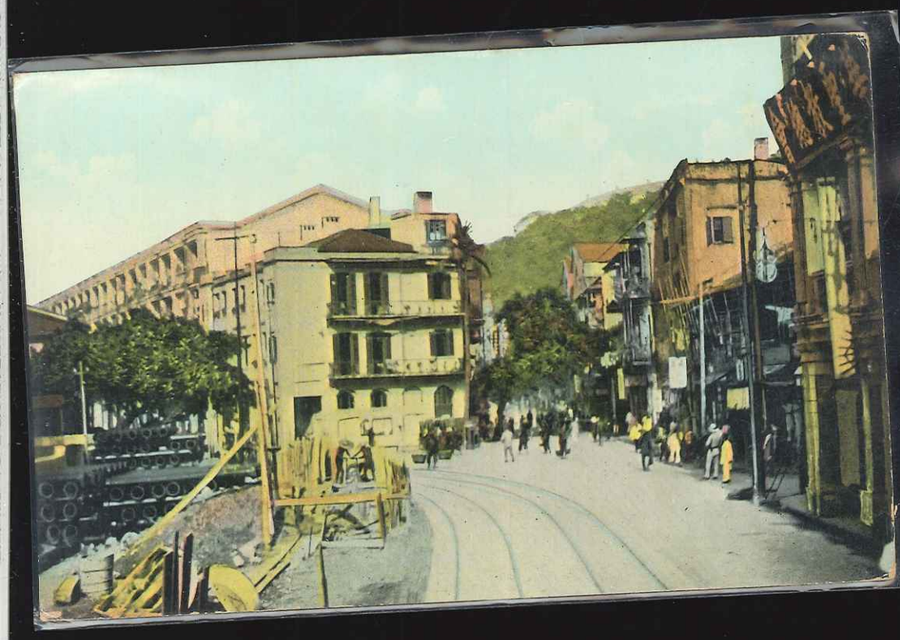

Des Voeux Road Central.
Hongkong.

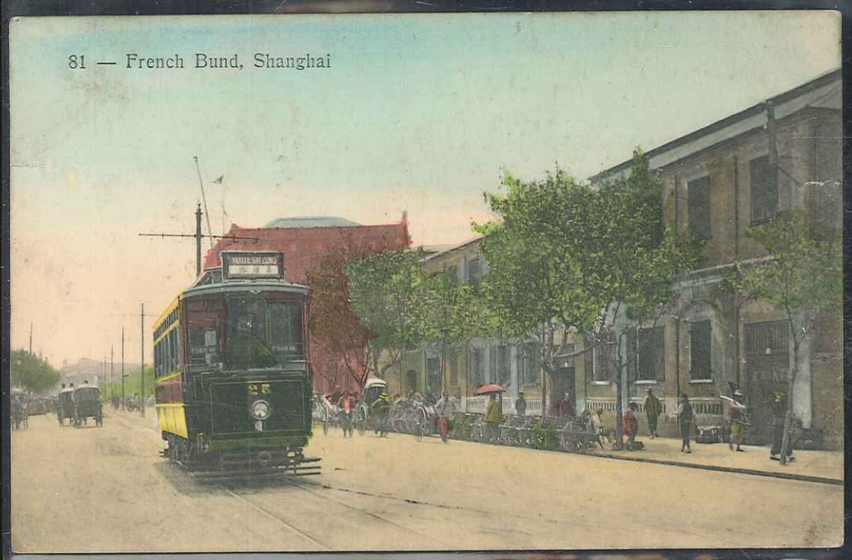
81 — French Bund, Shanghai

PEKING.
Forbidden City.

Chinese Wheelbarrow

2. A. C. J. S. - Chine
Vue du lac Impérial et bœuf sacré en bronze.

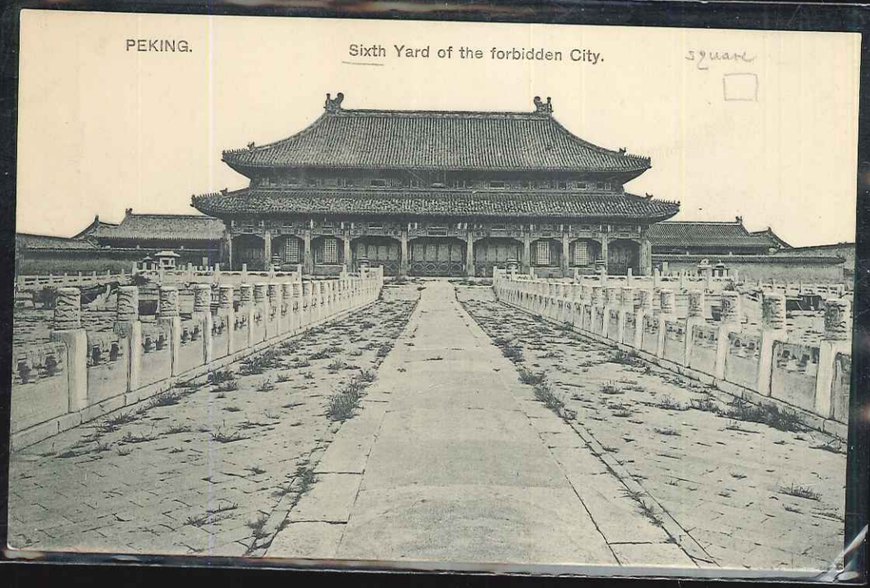
PEKING.
Sixth Yard of the forbidden City.

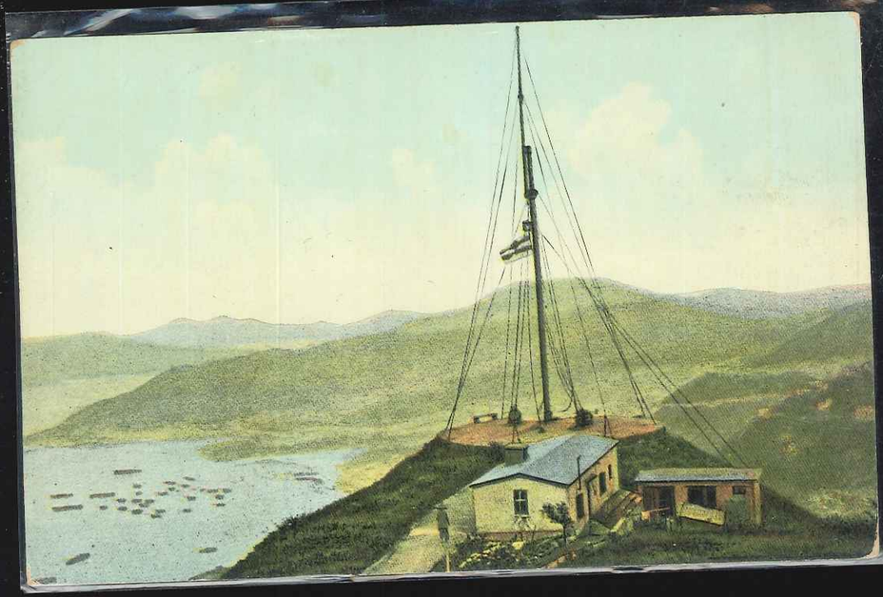

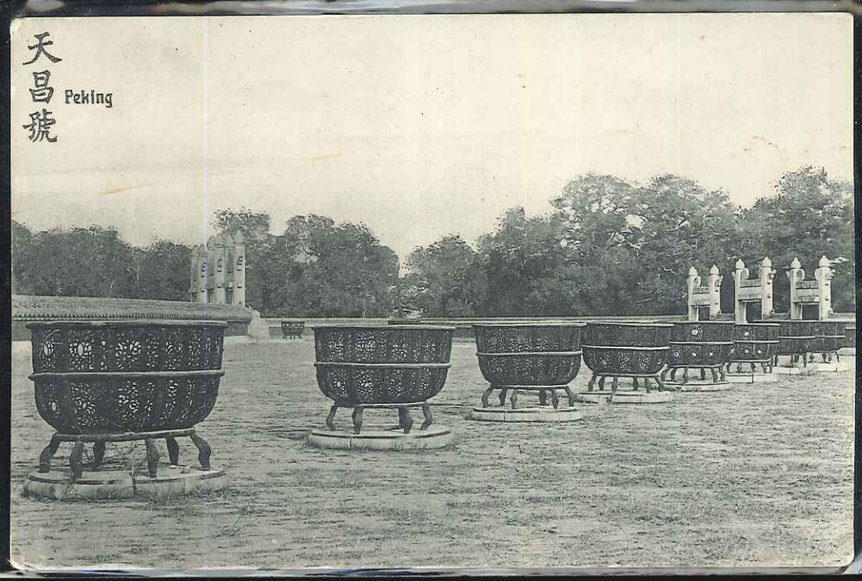
天昌號
Peking

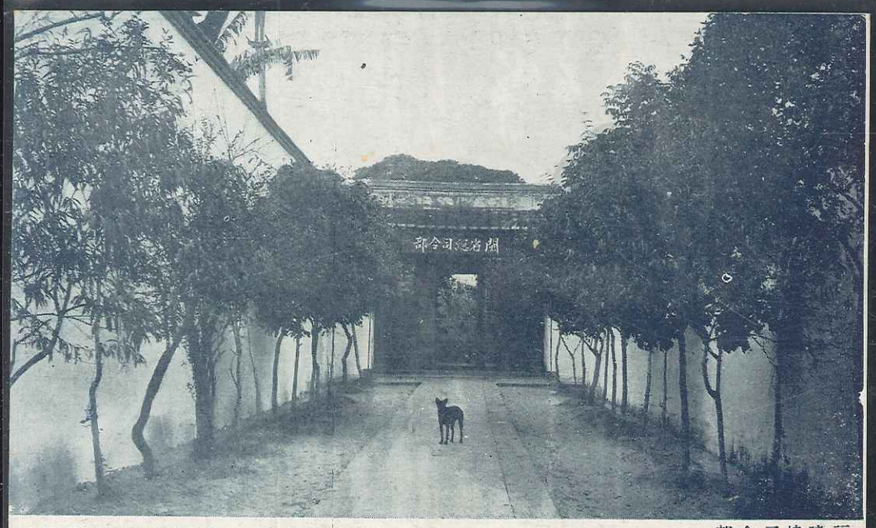

163. Headquarters of the General-Staff, Fukien

福建總司令部

FORBIDDEN CITY

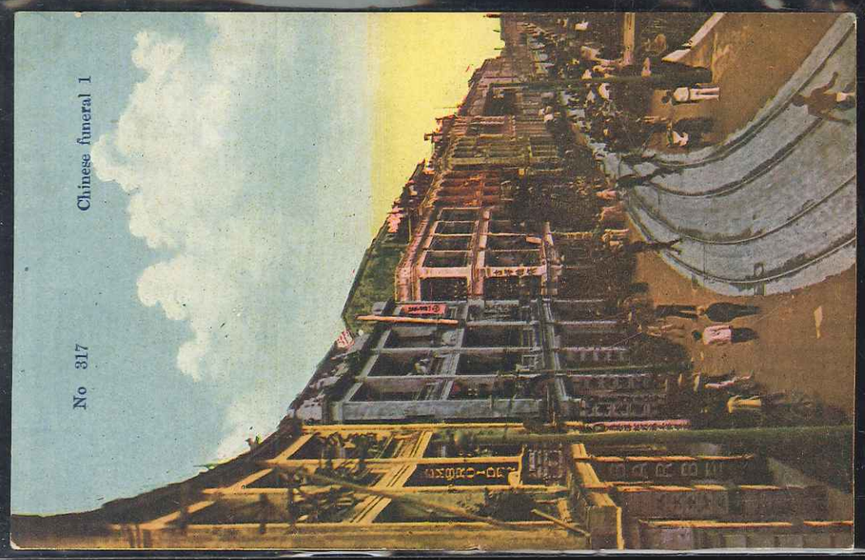

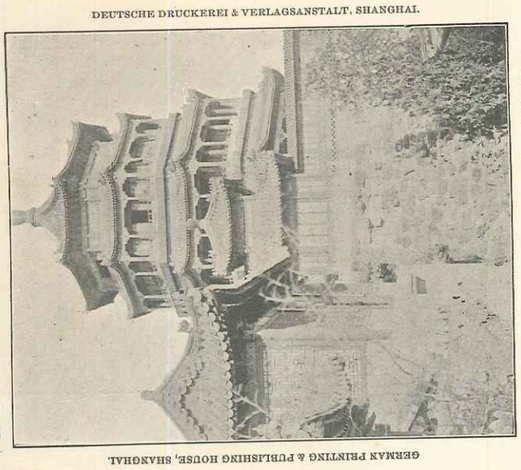

DEUTSCHE DRUCKEREI & VERLAGSANSTALT, SHANGHAI.

Copyright. *Nachdruck verboten.* *Touts droits réservés.*

S. IX.—26. Pagoda im Sommer-Palast bei Peking.

GERMAN PRINTING & PUBLISHING HOUSE, SHANGHAI.

Copyright. *Nachdruck verboten.* *Touts droits réservés.*

Alleinvertrieb für Nordchina: Faber B. Pfeifer, Tientsin.

DEUTSCHE DRUCKEREI & VERLAGSANSTALT, SHANGHAI.

S. IX.—23. Marmor-Hof im Sommer-Palast in Peking.

Tientsin 6. XI. 01.

Auf Ihren Allen wünsch ich mir Ihnen ein glückliches Weihnachtsfest. – Gottseidank Alles gesund. Morgen fahren in Urlaub gehen. – Herzl. Dank für liebe Karte vom 28. Sept. – Hier geht es gut. Nichts Herzl. Grüße von Ihrem getreuen Al.

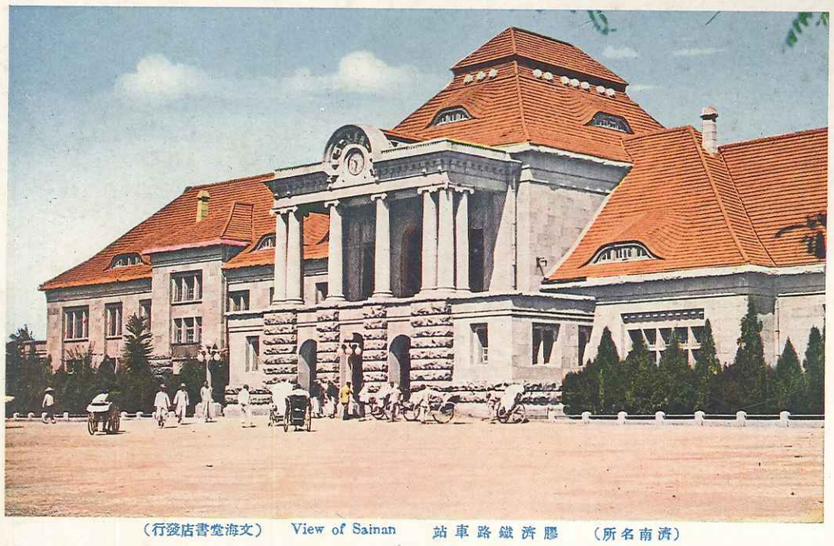

（文海堂書店發行） View of Sainan 站車路鐵濟膠 （濟南名所）

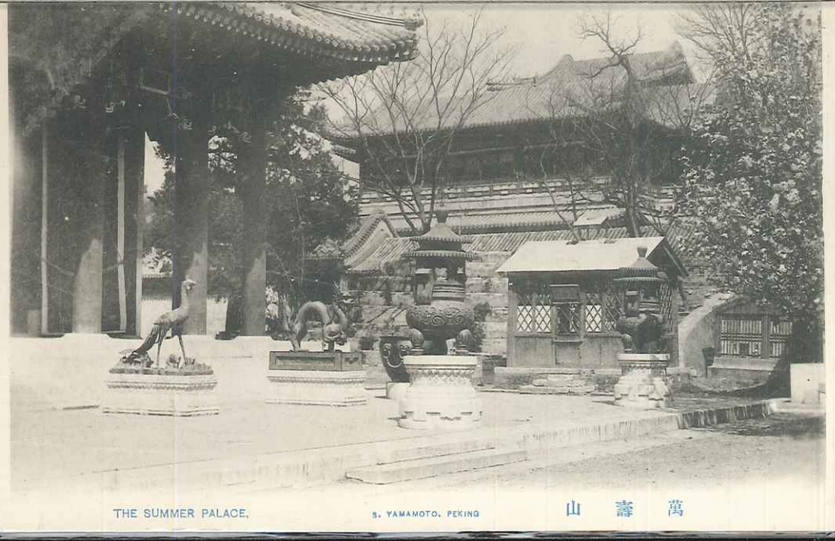

THE SUMMER PALACE. S. YAMAMOTO. PEKING 山壽萬

THE SUMMER PALACE. S. YAMAMOTO. PEKING 山壽萬

Summer
The ~~Winter~~ Palace. S. Yamamoto. Peking.

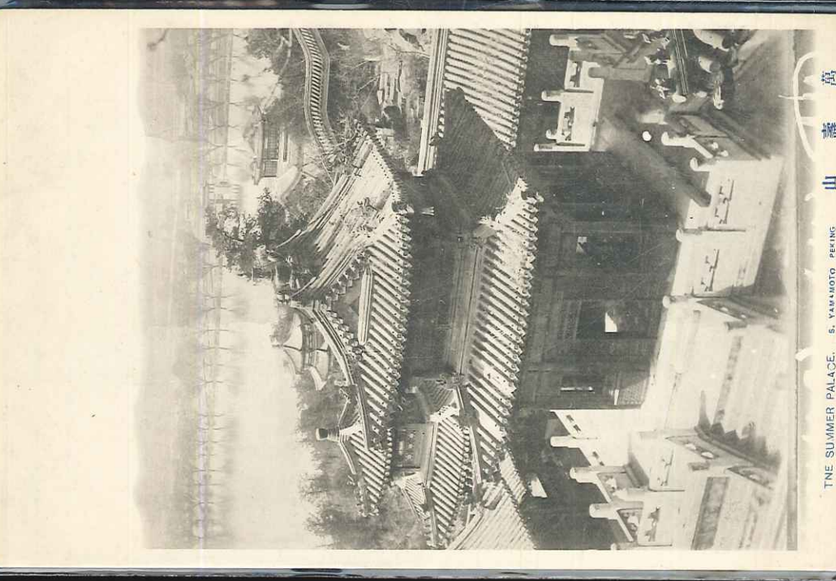

THE SUMMER PALACE. S. YAMAMOTO PEKING 山壽萬

THE TEMPLE OF HEAVEN, NO. 5 S. YAMAMOTO PEKING. 天壇〔其五〕

The Summer Palace. S. Yamamoto. Peking. 山壽萬

The Summer Palace.
S. Yamamoto. Peking.

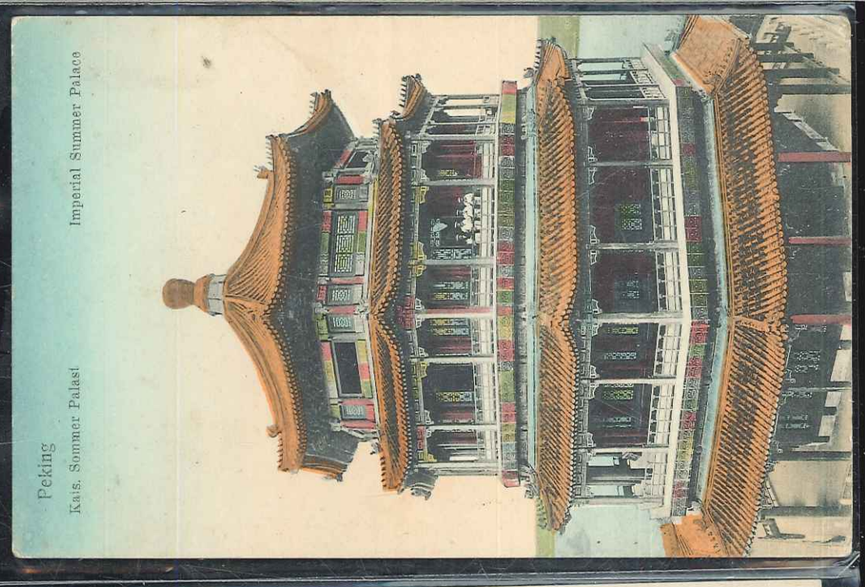
Peking
Kais. Sommer Palast
Imperial Summer Palace

The Tall Temple.
S. Yamamoto, Peking.

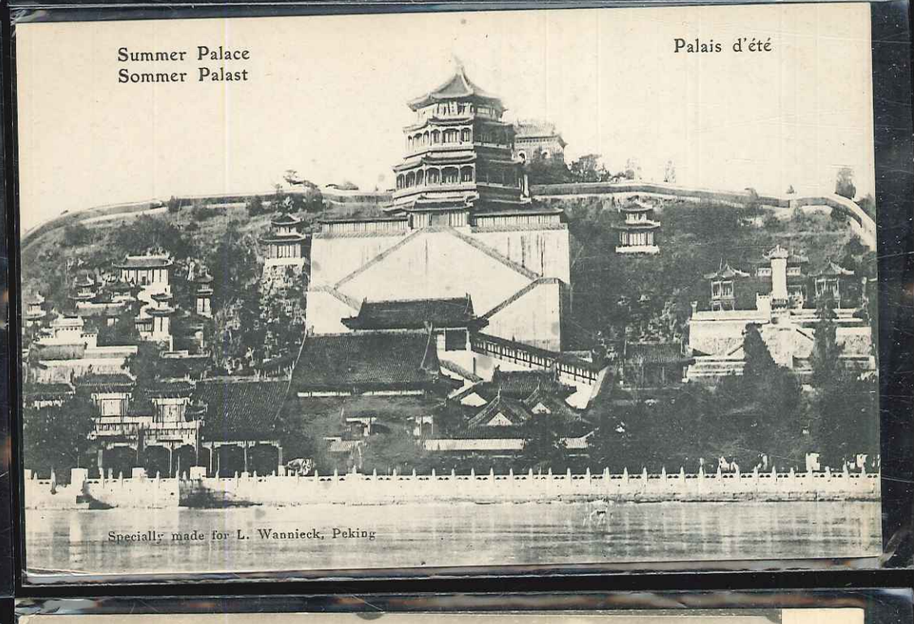
Summer Palace
Sommer Palast
Palais d'été
Specially made for L. Wannieck, Peking

THE "WEN-YUAN-KO"
S. YAMAMOTO, PEKING
文淵閣

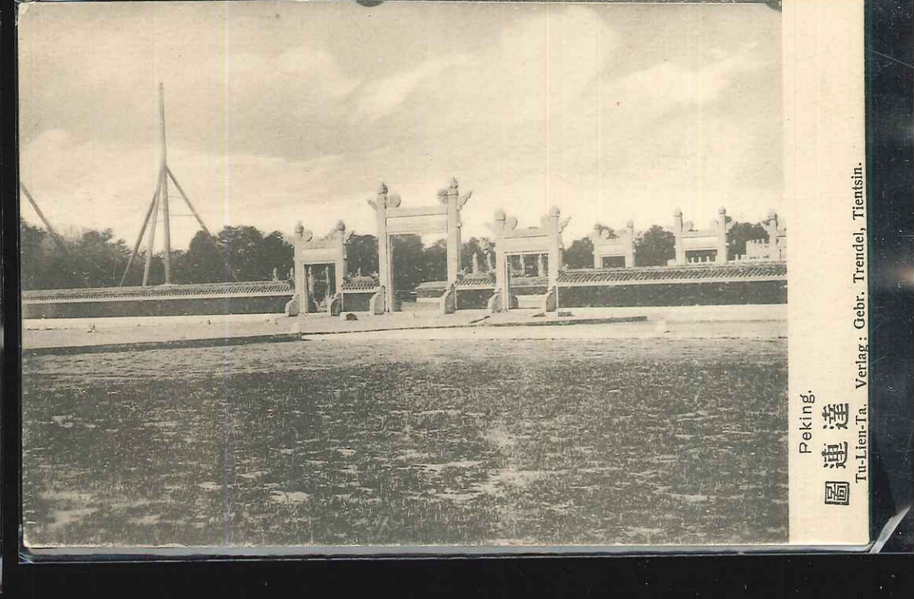
Peking.
圓連
Tu-Lien-Ta. Verlag: Gebr. Trendel, Tientsin.

Chei-tai-ssu.
S. Yamamoto. peking.

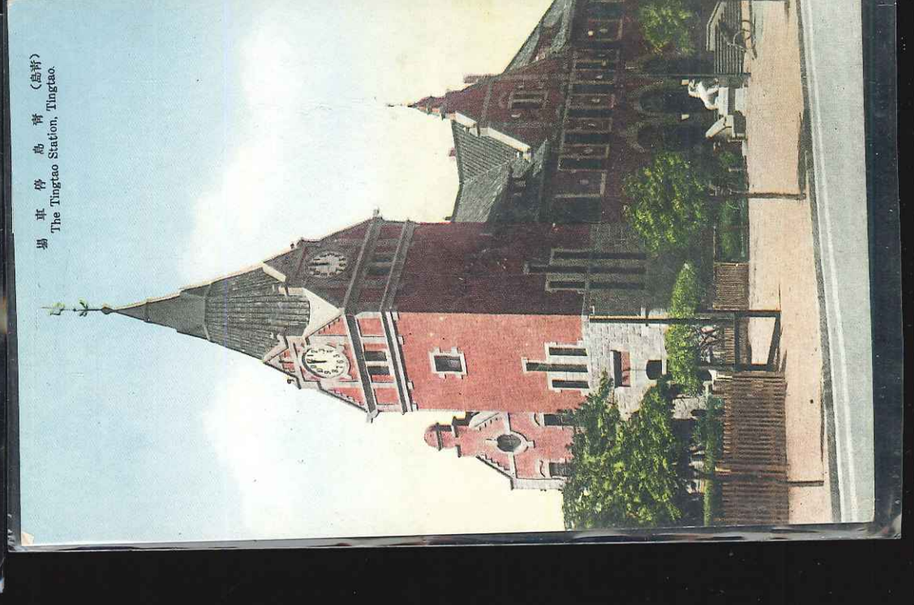
膠州灣
The Tingtao Station, Tingtao.

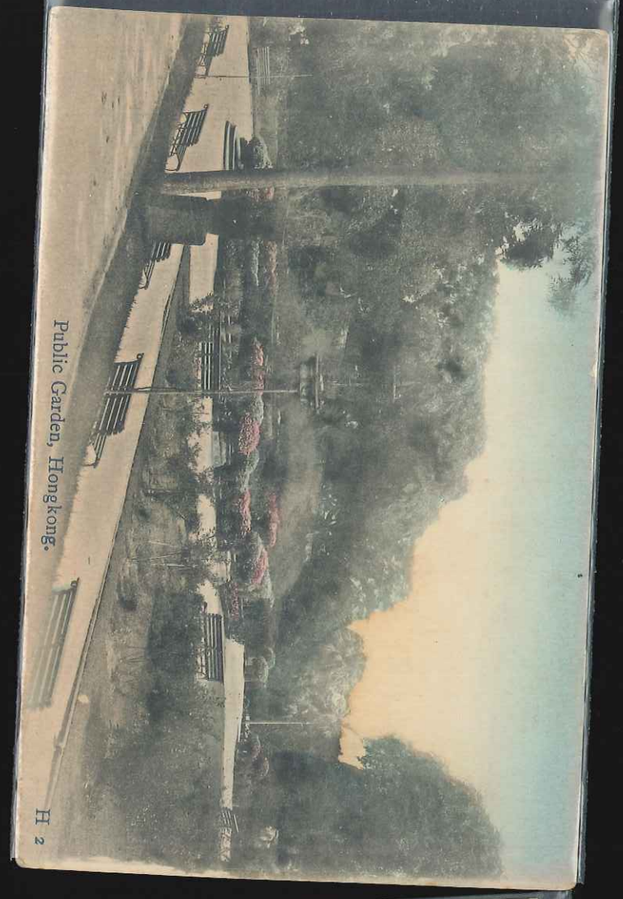

Public Garden, Hongkong.

H 2

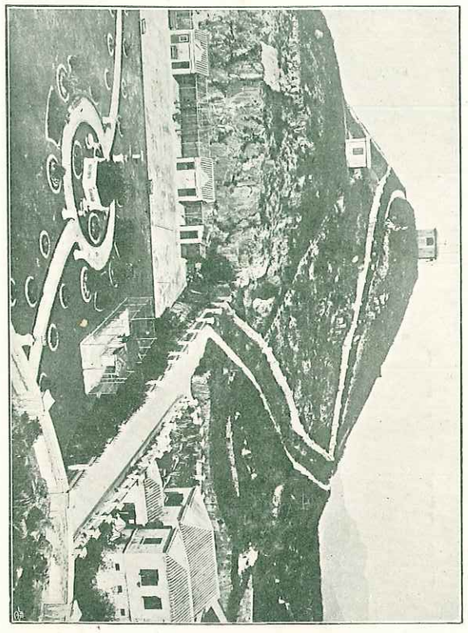

The Caxton Printing Company, Hong Kong.

Greetings from Hong Kong.

Peak, Hong Kong.

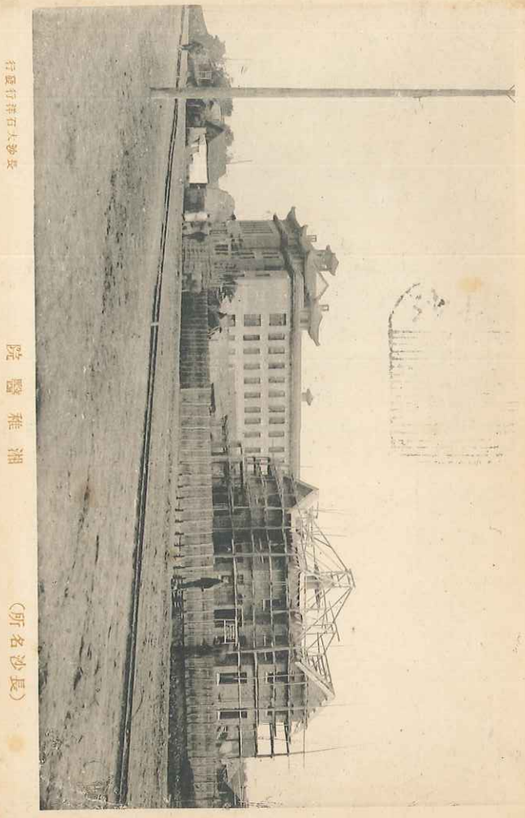

(所名沙長)

院醫雜湘

Hongkong

Alexandra Buildings

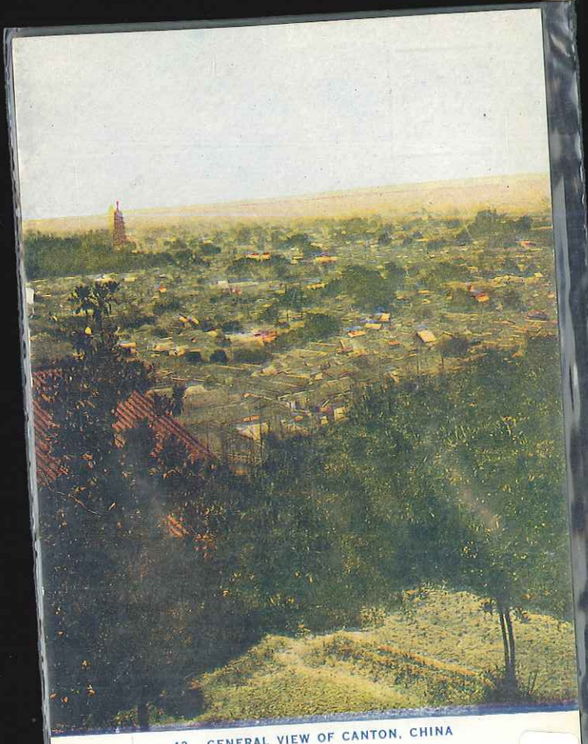

43. GENERAL VIEW OF CANTON, CHINA

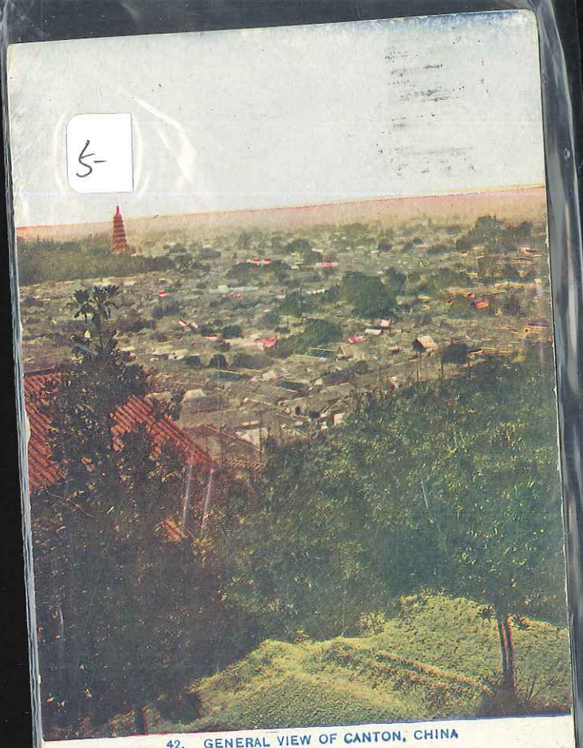

42. GENERAL VIEW OF CANTON, CHINA

Dear Edith, – Suppose you are having a glorious time. Father & Mother went to Lyons

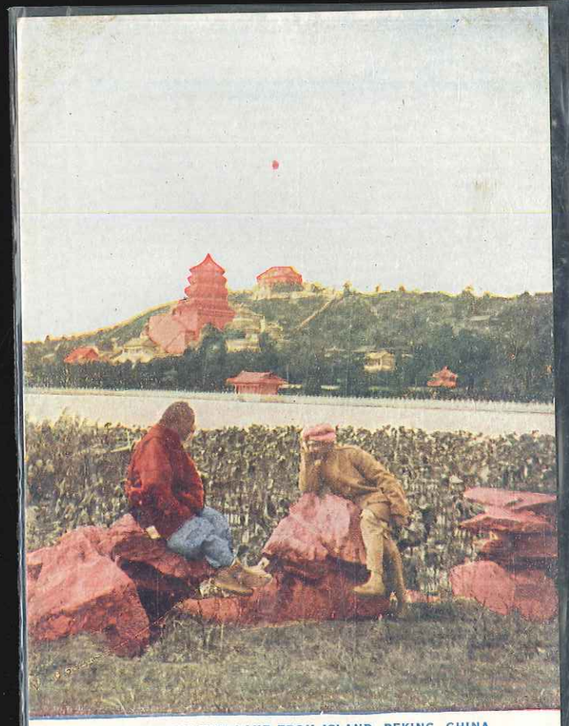

43. ACROSS THE LAKE FROM ISLAND, PEKING, CHINA

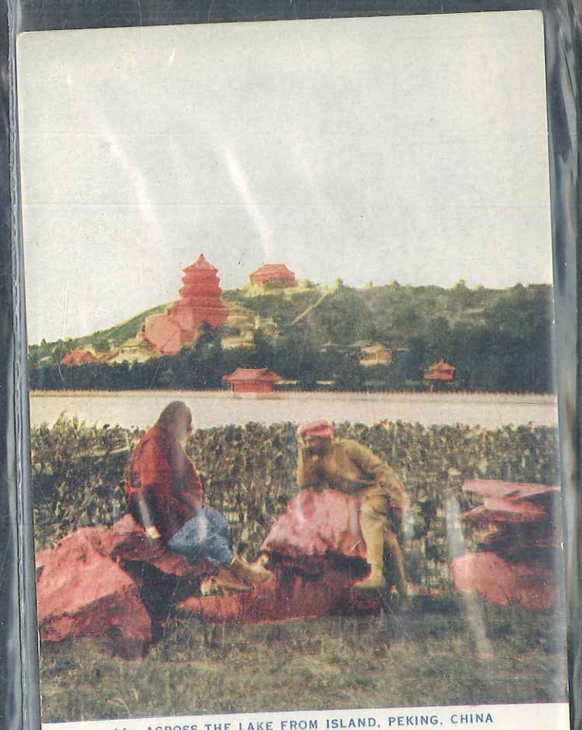

44. ACROSS THE LAKE FROM ISLAND, PEKING, CHINA

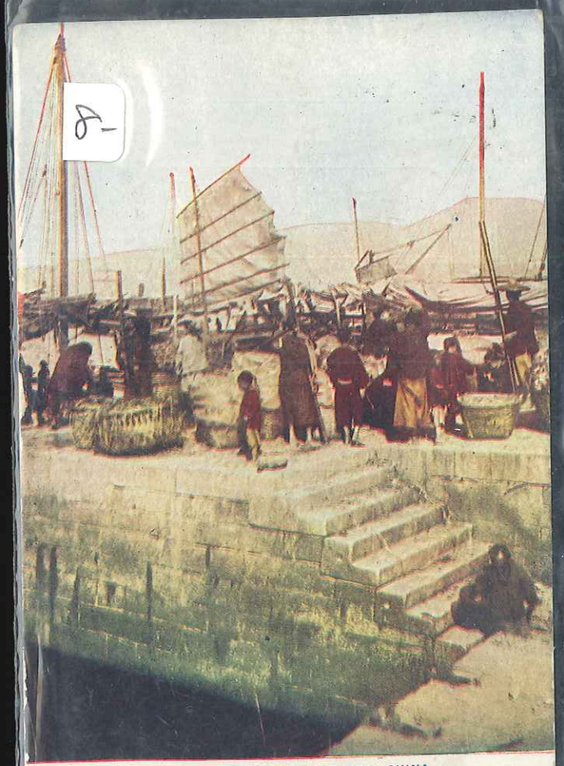

40. HARBOR OF HONG KONG, CHINA

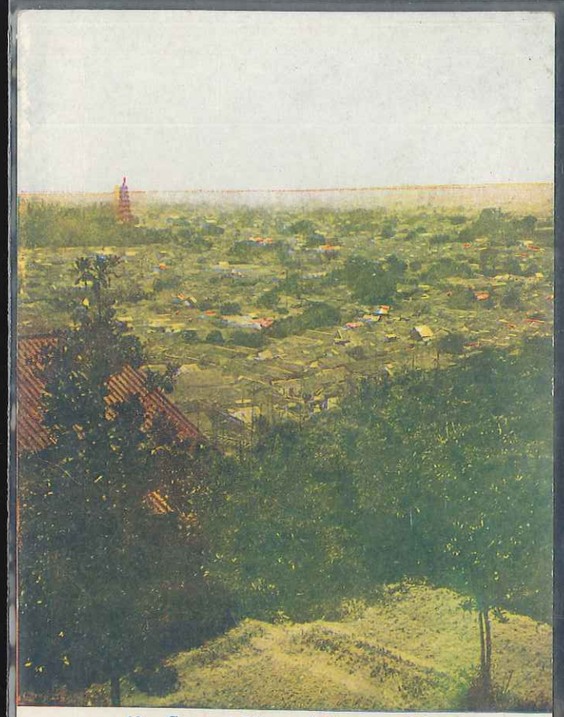

42. General View of Canton, China.

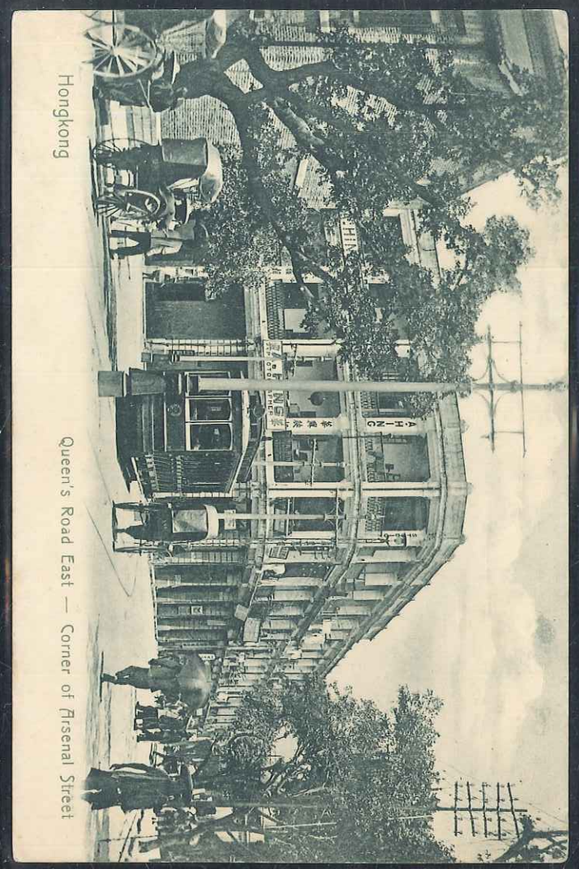

Hongkong

Queen's Road East — Corner of Arsenal Street

HONGKONG SAMPANS ON THE BEACH AT LOW TIDE

April 16th 1909

Argued this morning
Such a busy place. MB.

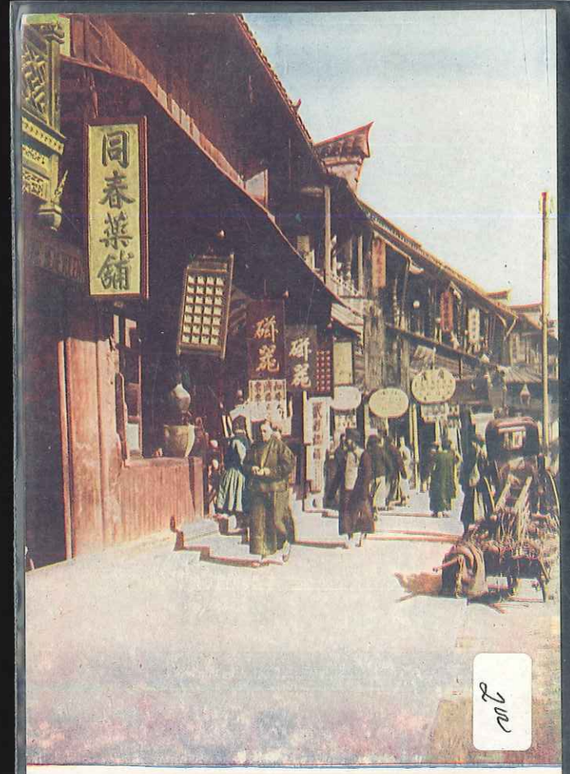

41. NANKIN ROAD, SHANGHAI, CHINA

41. Nankin Road, Shanghai, China.

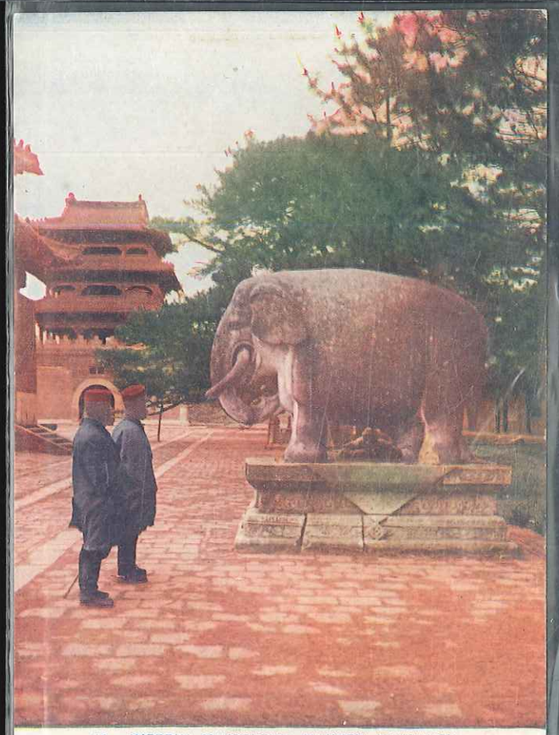

44 IMPERIAL MAUSOLEUM MUKDEN MANCHURIA

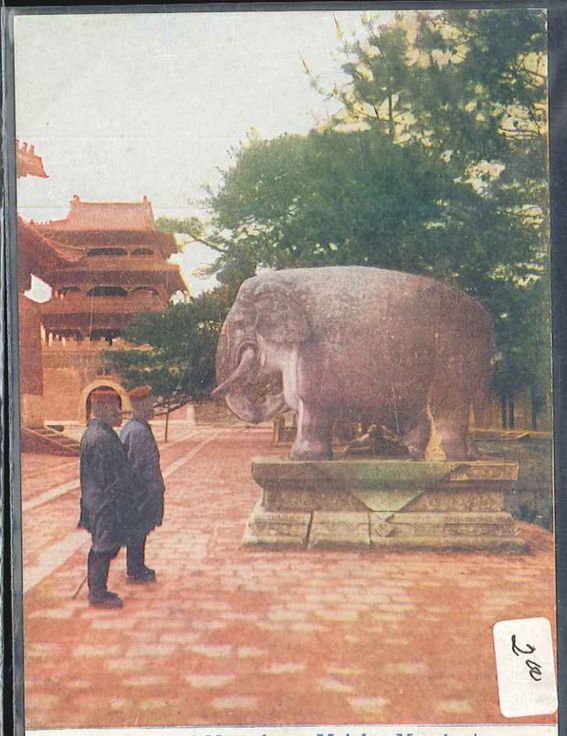

44. Imperial Mausoleum, Mukden Manchuria.

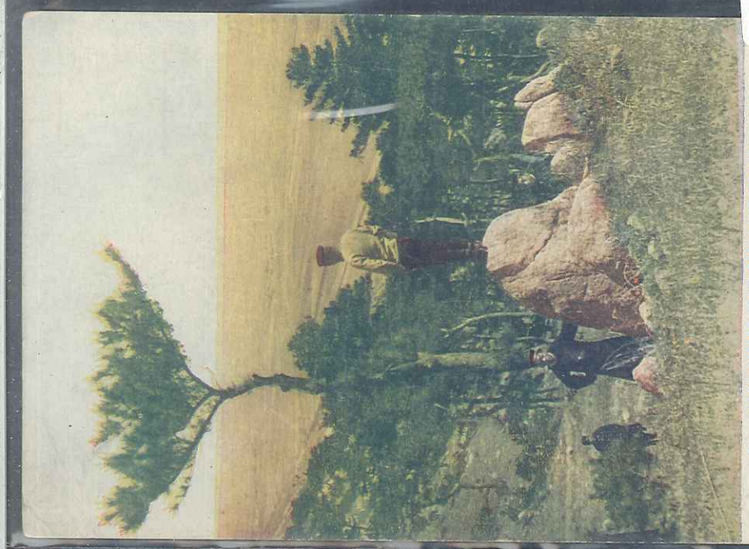

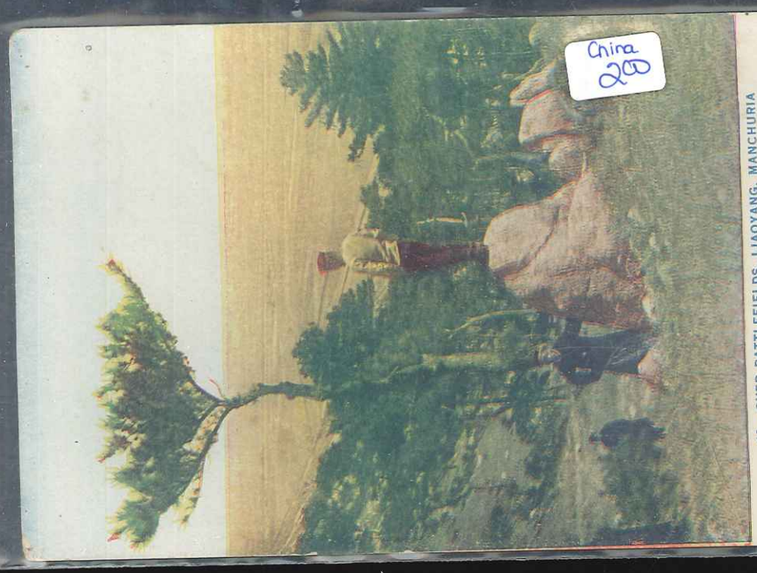

View of Tsingtao and Harbour.

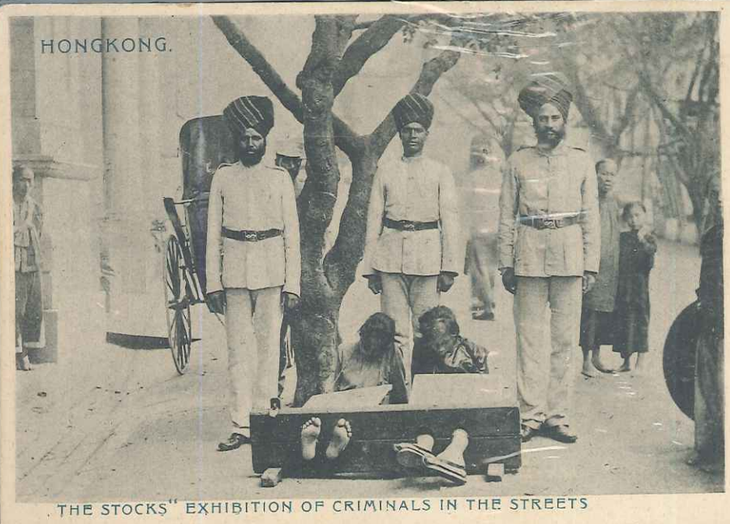

THE STOCKS" EXHIBITION OF CRIMINALS IN THE STREETS

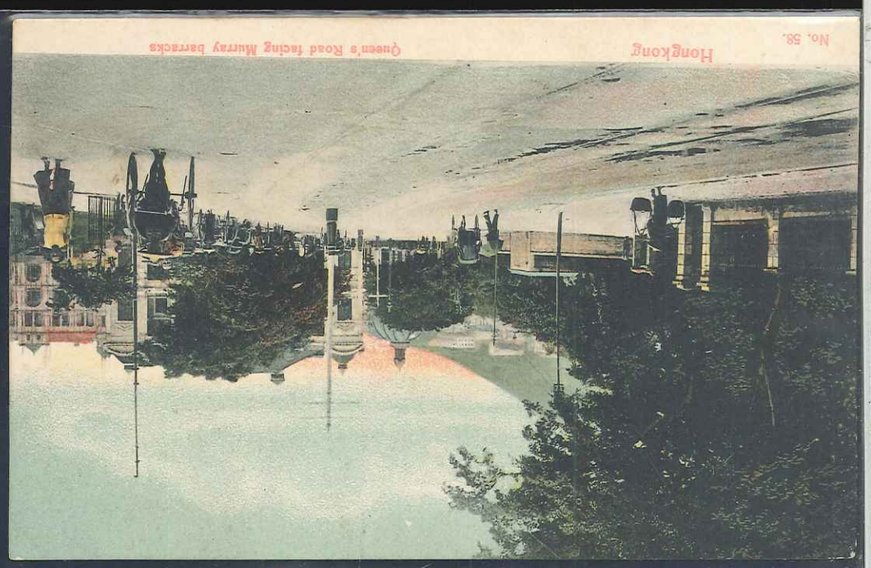

No. 58. Hongkong. Queen's Road facing Murray barracks

HONGKONG. MODE OF CONVEYANCE FOR GOING UP HILL

14.12.06 = H.T. King = the month Pekin ... Rio a tth. e ... you's ... a ... Rank ... Kitty ... Yours affn Effie Griffy

HONGKONG. SEWING WOMAN AT MEAL.

14.12.06. Can hardly ... I'm ... that has ... Dragon feel ... Yours affn Effie Griffy

HONGKONG. NATIVE TEA VENDOR.

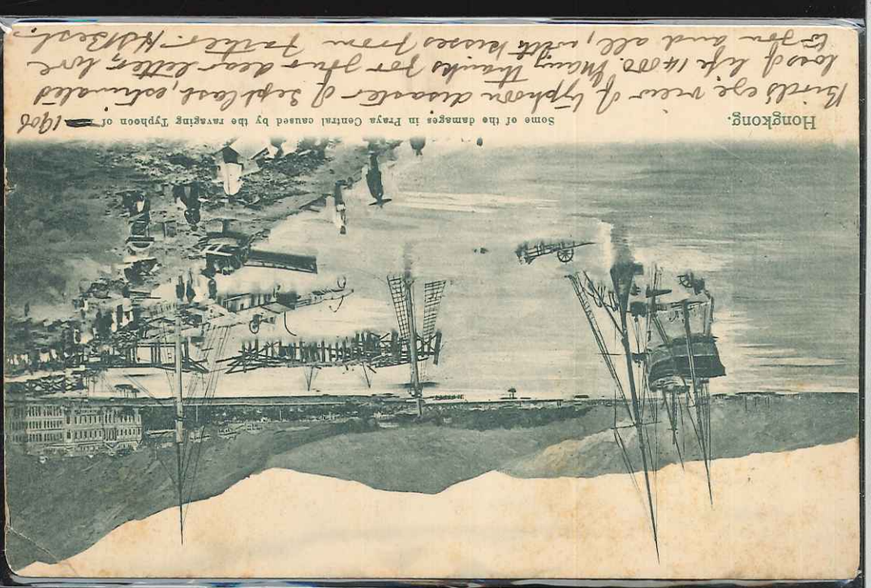

Hongkong. Some of the damages in Praya Central caused by the ravaging Typhoon of 1906

Hardly a year of typhoon attacks — a hot test, [illegible] Hong Kong [illegible] [illegible] [illegible] [illegible] [illegible] [illegible] [illegible]

HONGKONG. OLD PRAYA BEFORE THE RECLAMATION

HONGKONG. SUMMER RESIDENCE AT THE PEAK

No. 22. Hongkong. Queen's Road Central during Chinese New Year's festivities

The principal Street here a much fashionably dressed H. Dunn has in some ... his business relations ... his photo is coming ... 1.12.07 ... Yours affn ...

Canton
Dragon Boat race

$35-
CHINESE ETIQUETTE
Meeting in the Street: Spectacles taken off and held in Hand
The Kotow: The Kneeling Position
Meeting in House
Sedan Chair and Rickshaw
The Kotow: The Rising Position (Superior on right Hand)
Chinese Barber
Hongkong.
Copyright by M. Sternberg, Hongkong

Canton.
Chinese Wedding-Procession.

Hongkong Public Garden.

No 21. Hongkong.
Chinese Junk

Hongkong
Harbour
with
Warships

The Electric Car of Central Market, Hongkong

No. 101
The Bund, Shanghai.

Greetings from Hongkong

Kruse & Co., Hongkong.

Hongkong. The Peak & Club Germania.

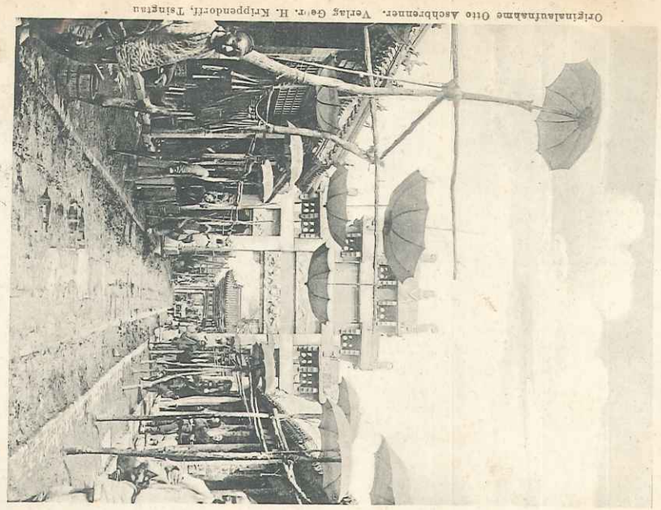

Strasse in Weihsien

Originalaufnahme Otto Aschbrenner. Verlag Gebr. H. Krippendorff, Tsingtau

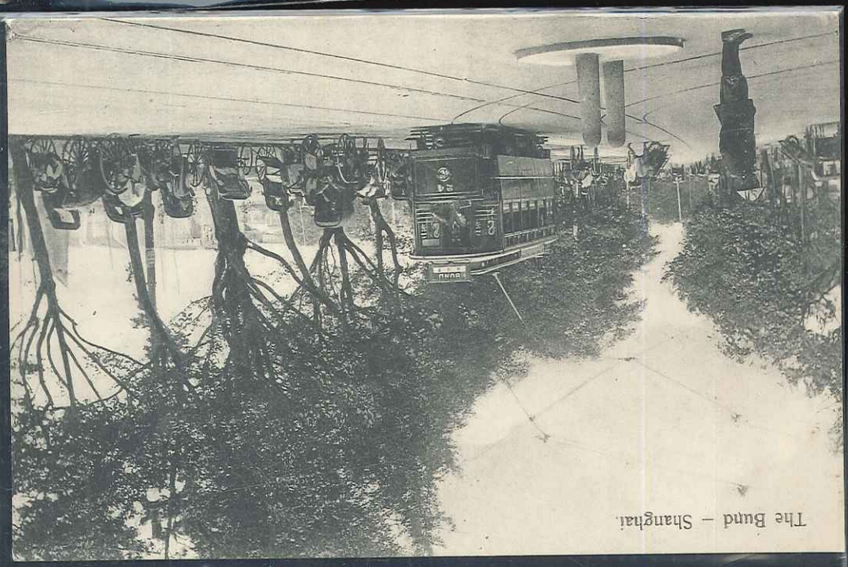

The Bund – Shanghai.

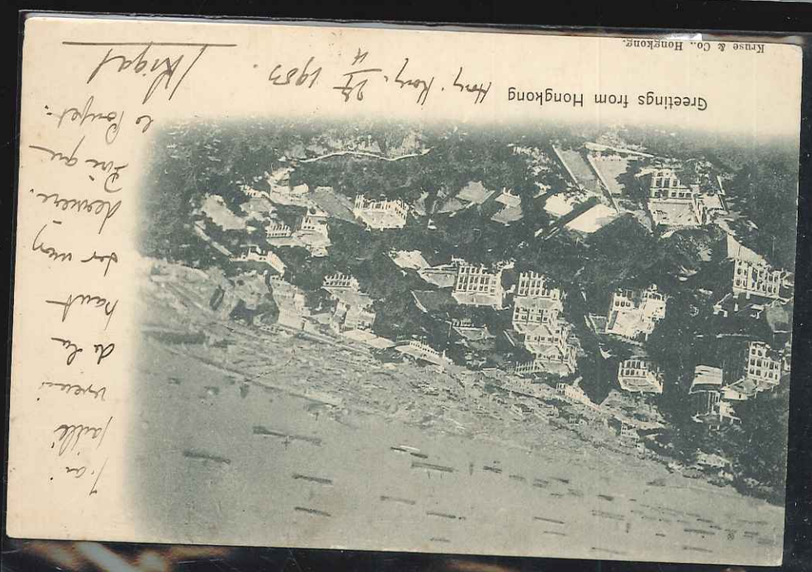

Greetings from Hongkong

Kruse & Co., Hongkong.

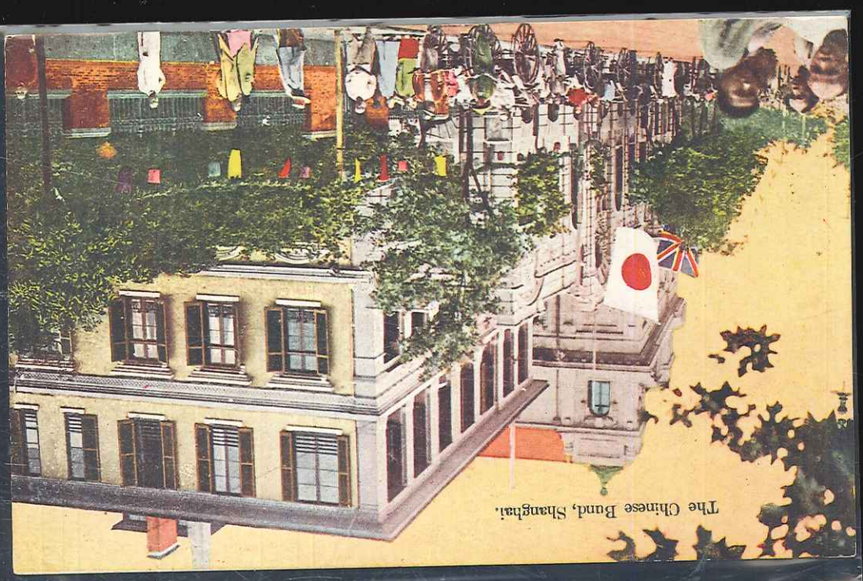

The Chinese Bund, Shanghai.

The Chinese Music, Shanghai.

Greetings from Hongkong

Kruse & Co., Hongkong.

西湖十景之內　雷峰夕照　Lei Feng Hsi Chao

青島市場通（三丁目夕景）　The Shin'chiba Dorj Tsingtau

北京白耳義公使館　Belgium Legation Peking.

青島屠獸場　Tsingtau Butchery

北京萬壽山　(No 14) The Summer Palace. (Peking.)

青島濱松通り　A street of Hamamatsu, Seitoo.

北京萬壽山　(No 13 The Summer Palace

Macao

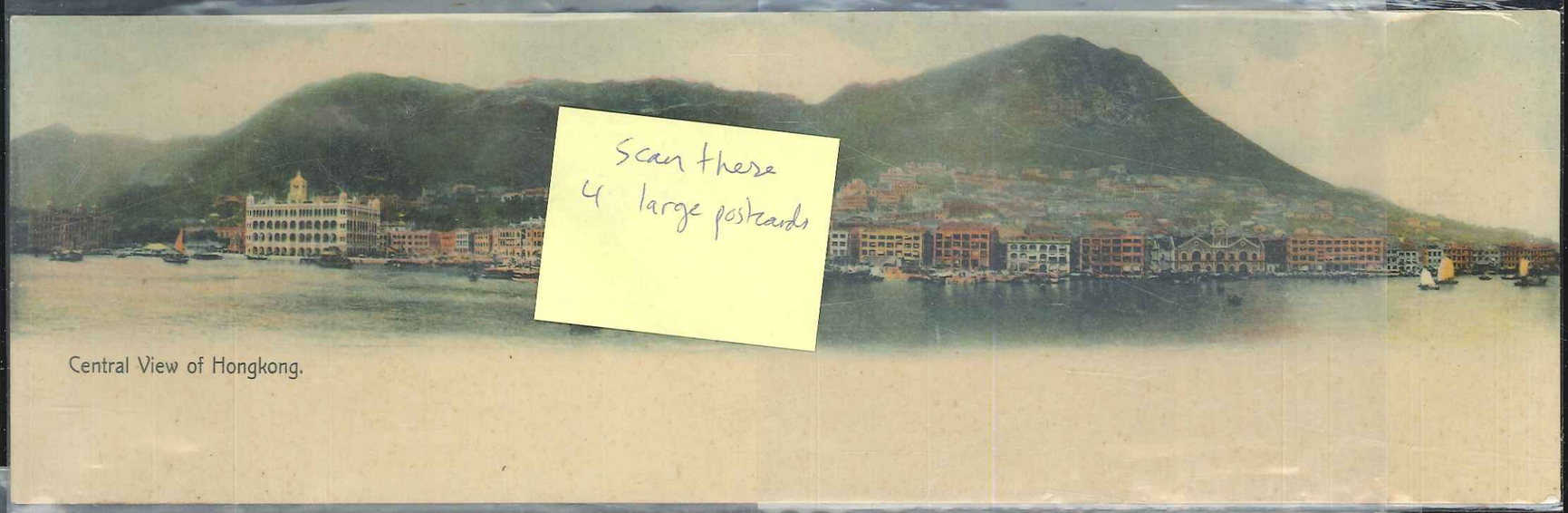

Central View of Hongkong.

Chinese Custom House, Canton.

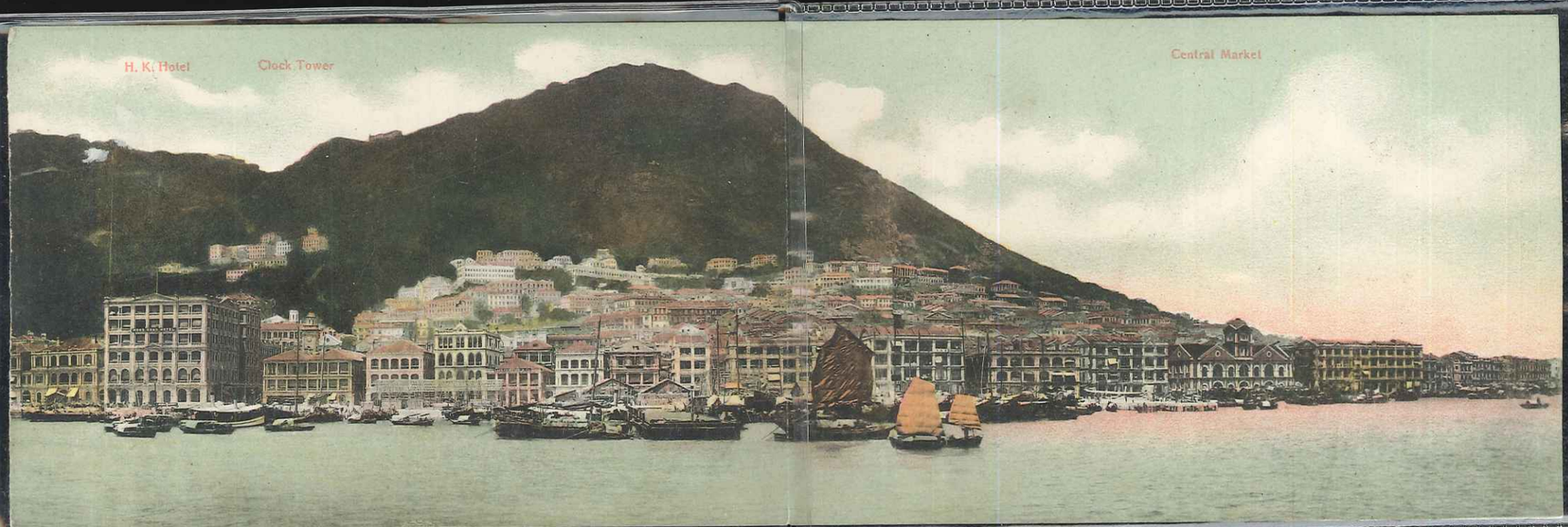

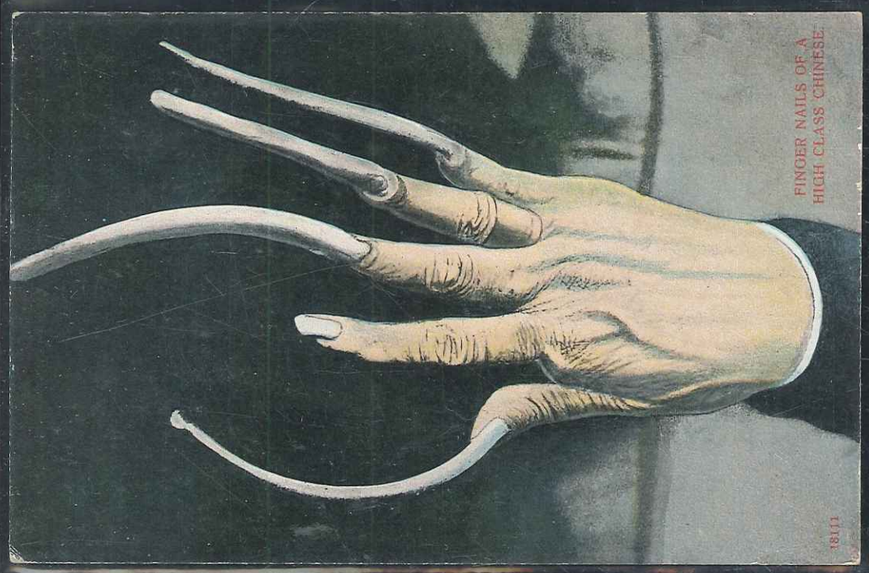

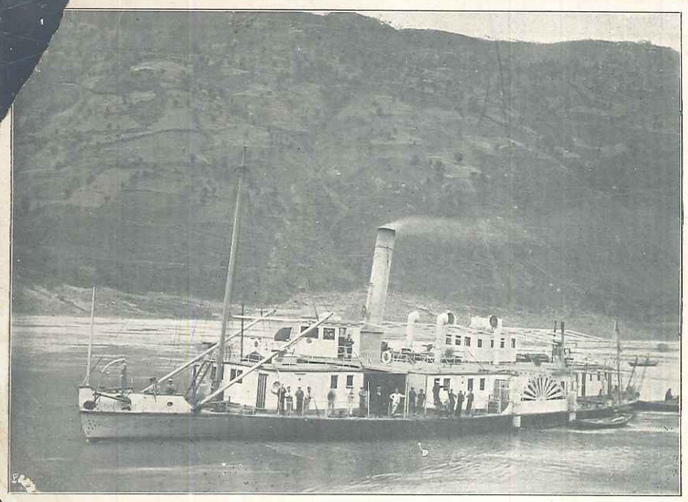

Englisches Kanonenboot Kinsha im Ye tan.

Pin shan pao.

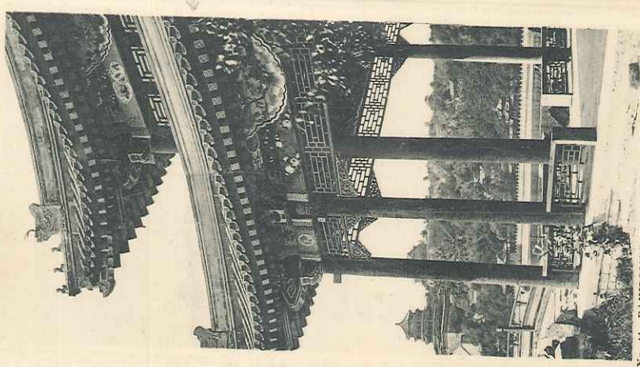

No. 11 PAVILION VIEW, SUMMER PALACE, PEKING

Eckturm der grossen Mauer bei Shanhaikwan

達連圖
Tu-Lien-Ta.

No. 6 MEMORIAL (MONUMENTAL) TABLET, SUMMER PALACE, PEKING

11. Missies van Scheut - China
Ingang en Voorplein van den Tempel des Hemels (Peking).

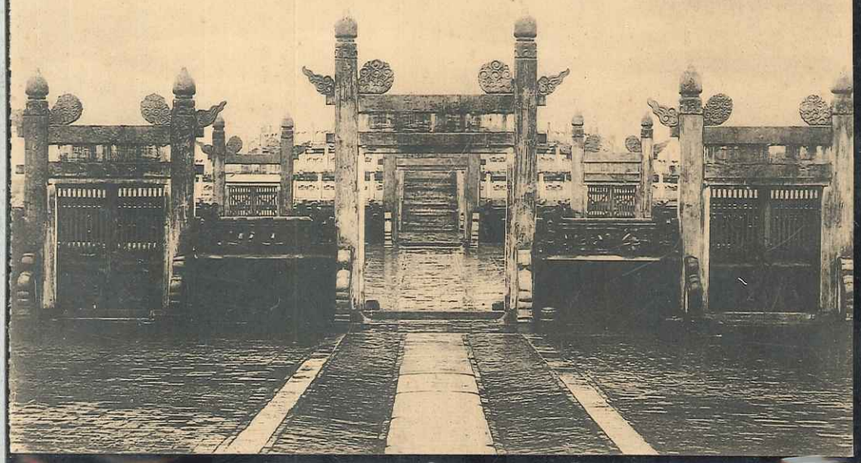

Arrived here at 7 P.M. - 7/28/07.

Eckturm der grossen Mauer bei Shanhaikwan

達連圖
Tu-Lien-Ta.

Leave here 8.20 a.m. to-day 7/29/07.

Stayed a night within the alcoves of this huge wall which extends

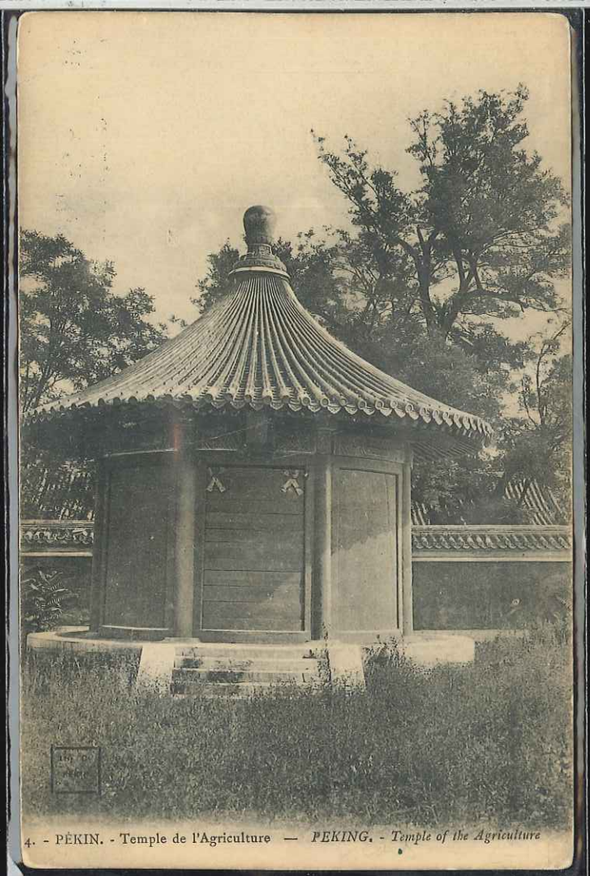

4. - PÉKIN. - Temple de l'Agriculture — *PEKING. - Temple of the Agriculture*

PÉKIN. - Temple de la Terre

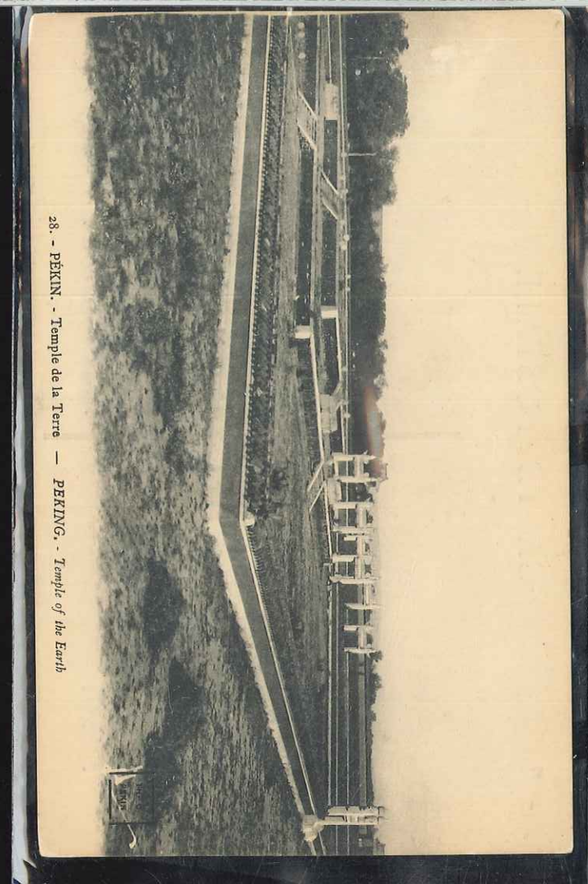

28. - PÉKIN. - Temple de la Terre — *PEKING. - Temple of the Earth*

38. - PÉKIN. - Temple du Soleil — *PEKING. - Temple of the Sun*

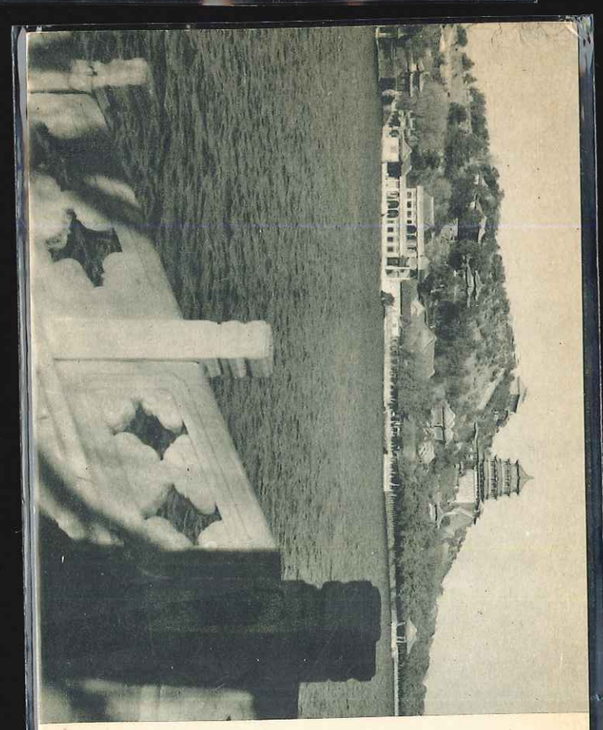

The Summer Palace, Peking 万寿山・昆明湖の離宮

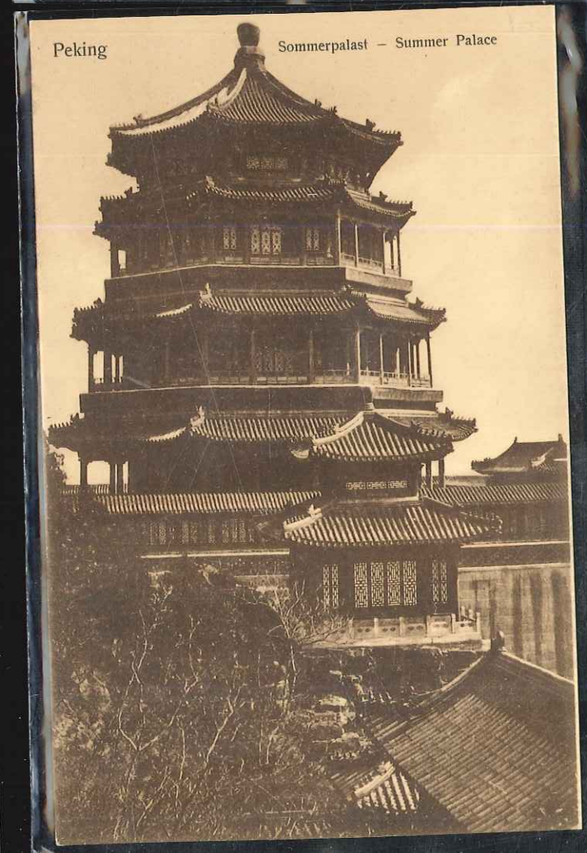

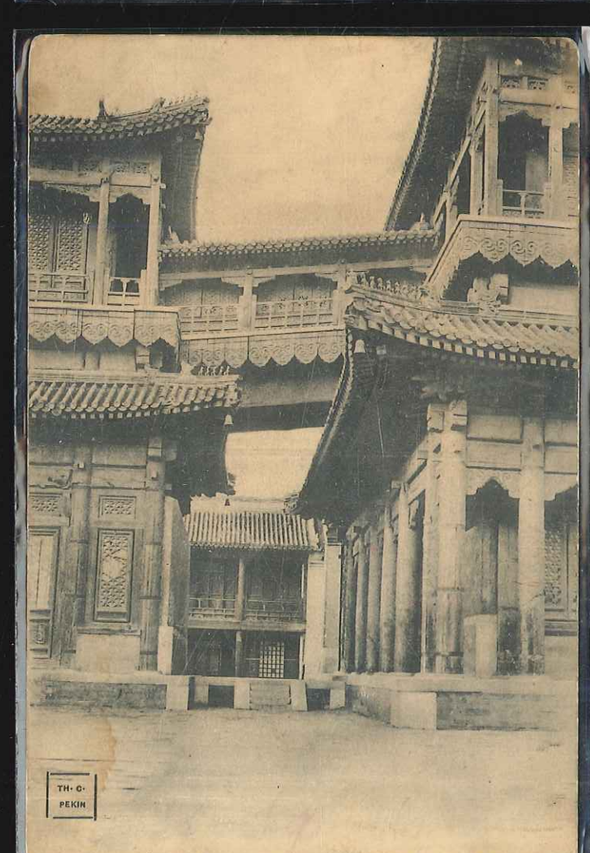

35. - PÉKIN. - Temple des Lamas — *PEKING. - Lamas Temple*

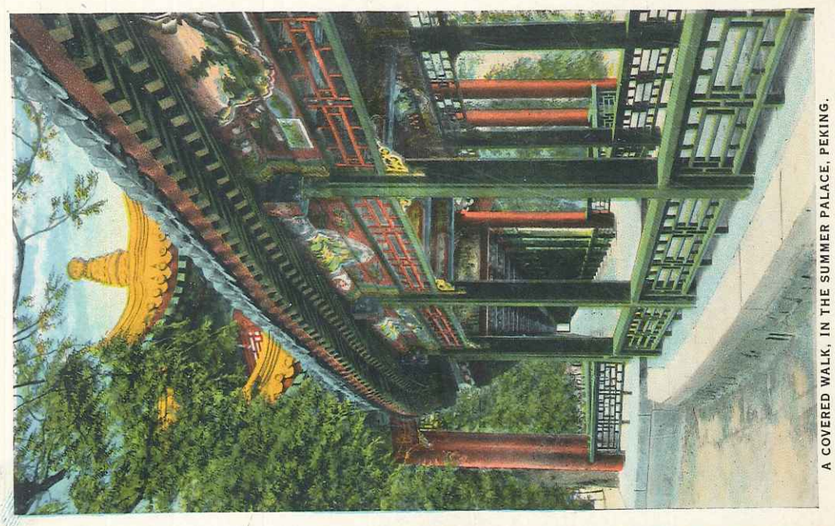

香山之玉乳泉

The Yü Ju Well on Hsiang-shan

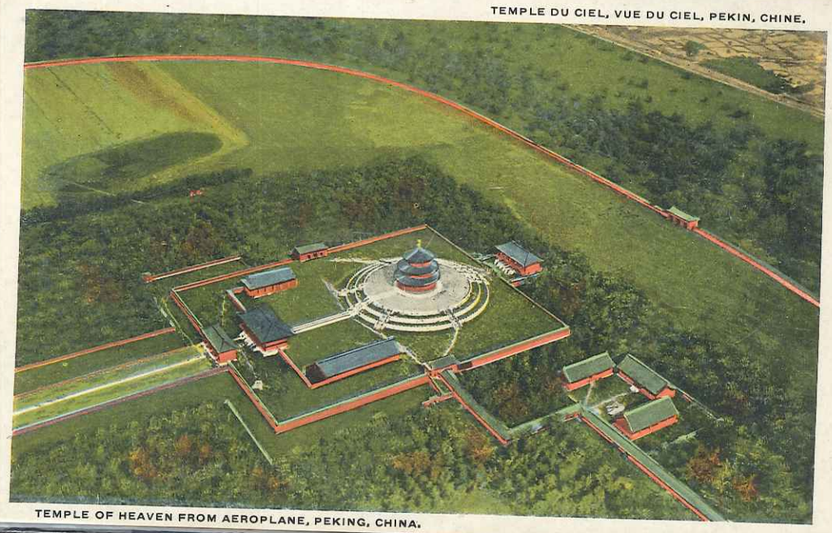

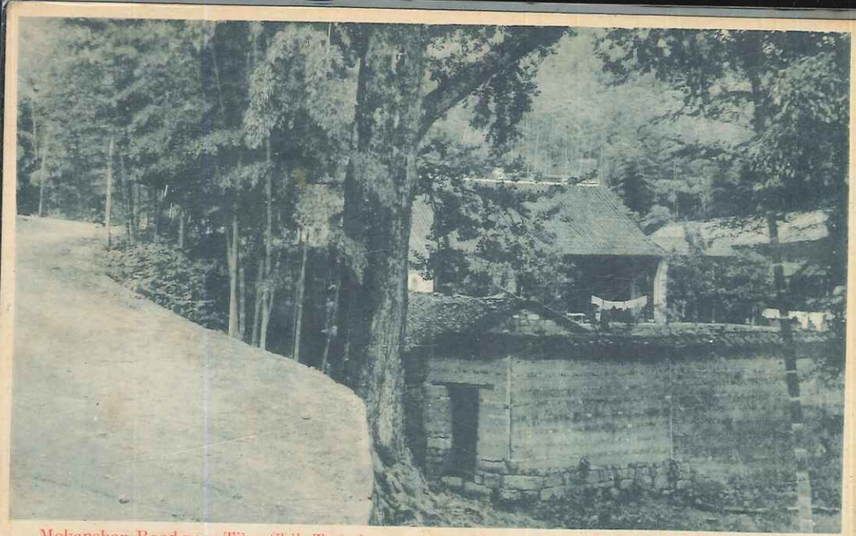

Mokanshan Road near Ti'en Shih Temple

天池廟前莫干山路(名永祥路)

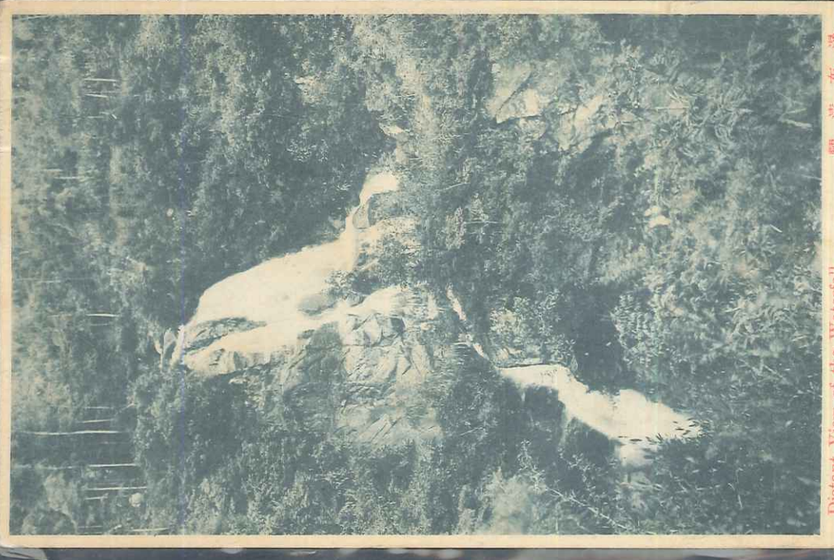

Distant View of the Waterfall 瀑遠布遠

Bat Cave 蝙蝠洞

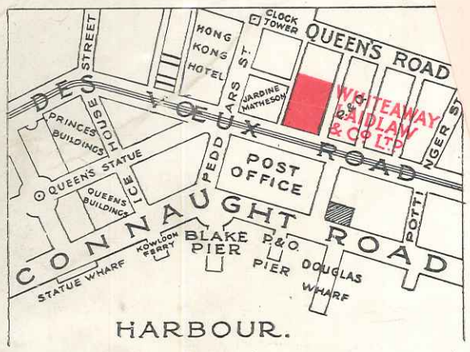

Front of Box for streets
file - place holder Whiteaways

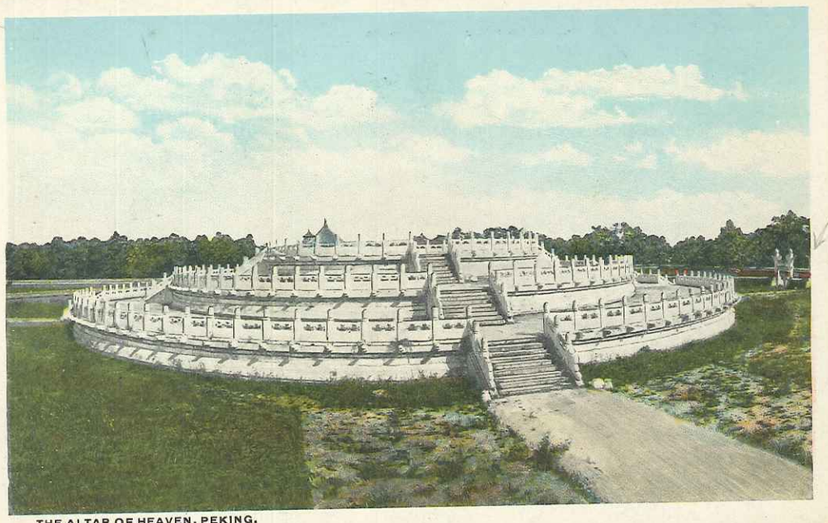

THE ALTAR OF HEAVEN, PEKING.

Дальній.—Dalniy. № 7.
Коммерческій городъ.

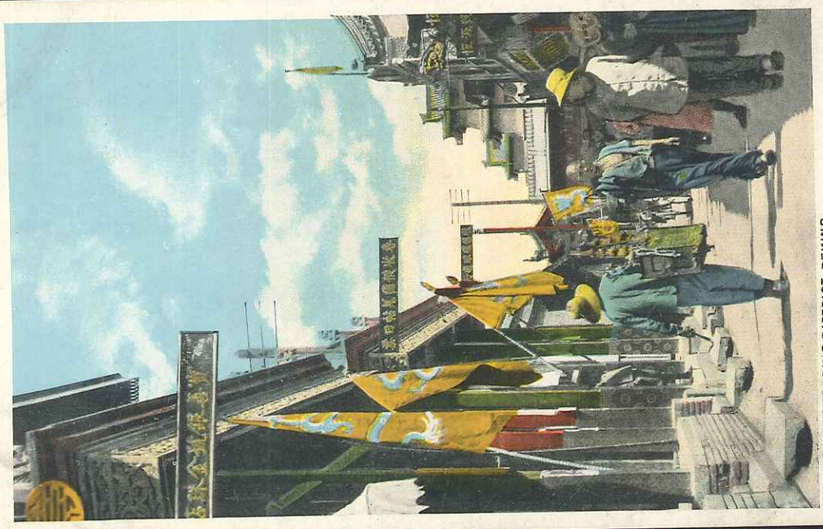

CHINESE SHOPPING DISTRICT, PEKING.

Band Stand, Public Garden, Shanghai

Peking, Russisches Denkmal
Peking, Russian Memorial

Bund of Shanghai.

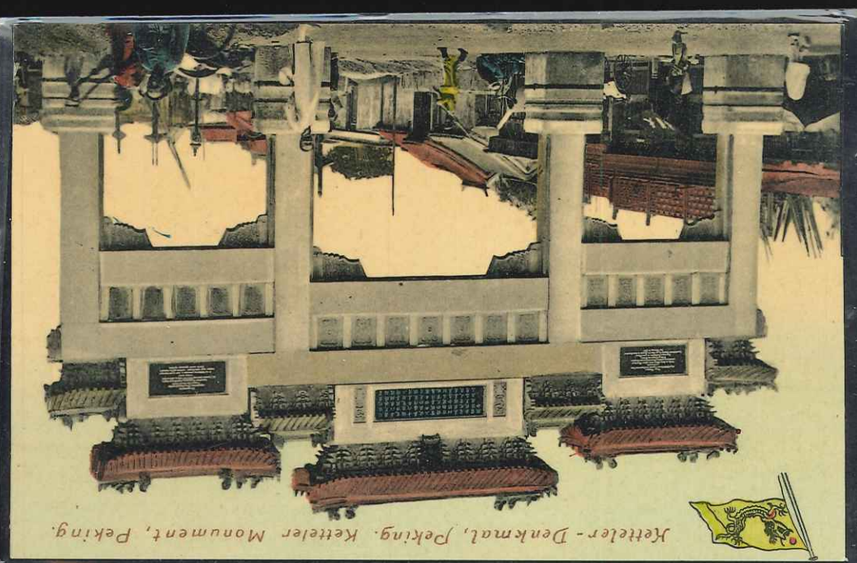

Kettelerr-Denkmal, Peking. Kettelerr Monument, Peking.

THE FRENCH GUNBOAT "OLRY" EN ROUTE TO CHUNGKING, SHE ASCENDS THE RAPIDS BY THE AID OF THE LONG STEEL WIRE HAWSERS AND HER POWERFUL STEAM WINDLASS, UPPER YANGTSE

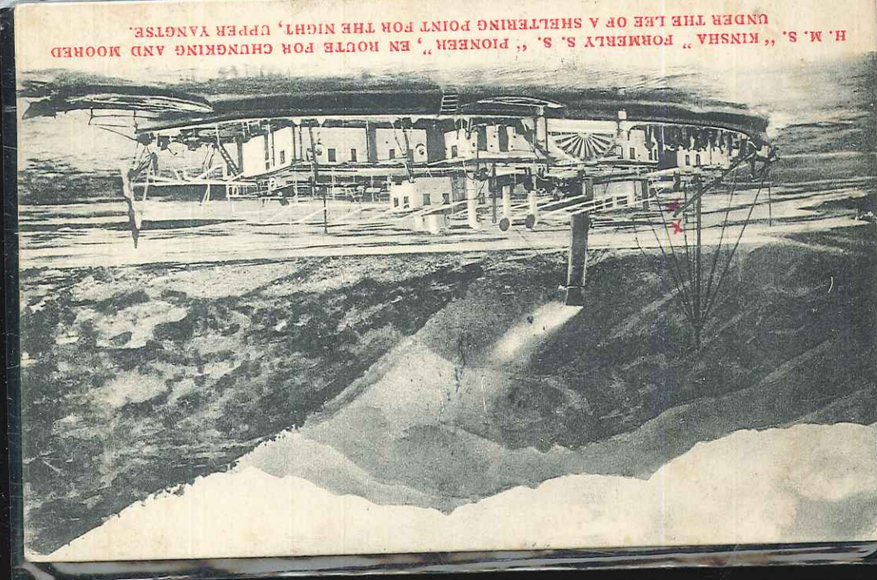

H. M. S. "KINSHA" FORMERLY S. S. "PIONEEN", EN ROUTE FOR CHUNGKING AND MOORED UNDER THE LEE OF A SHELTERING POINT FOR THE NIGHT, UPPER YANGTSE.

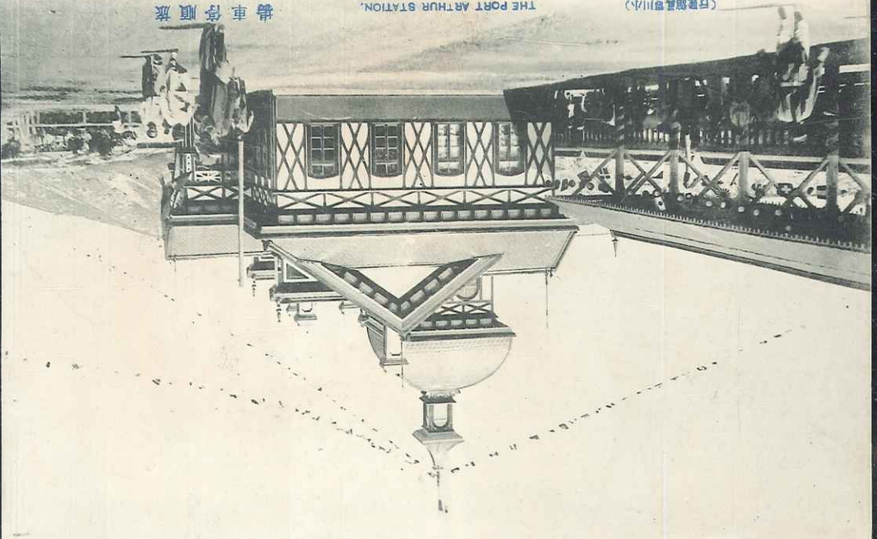

Shanghai 28.2.898
Liebe Wanna
freue mich,
daß die Kinder
gut angekommen
sind und
sende Dir heute
ein Winterbild des schönsten Stadttheiles
von Shanghai, der „Bund" über den
ich täglich mehrmals fahre. Wir grüßen
Euch alle innigst
Mary

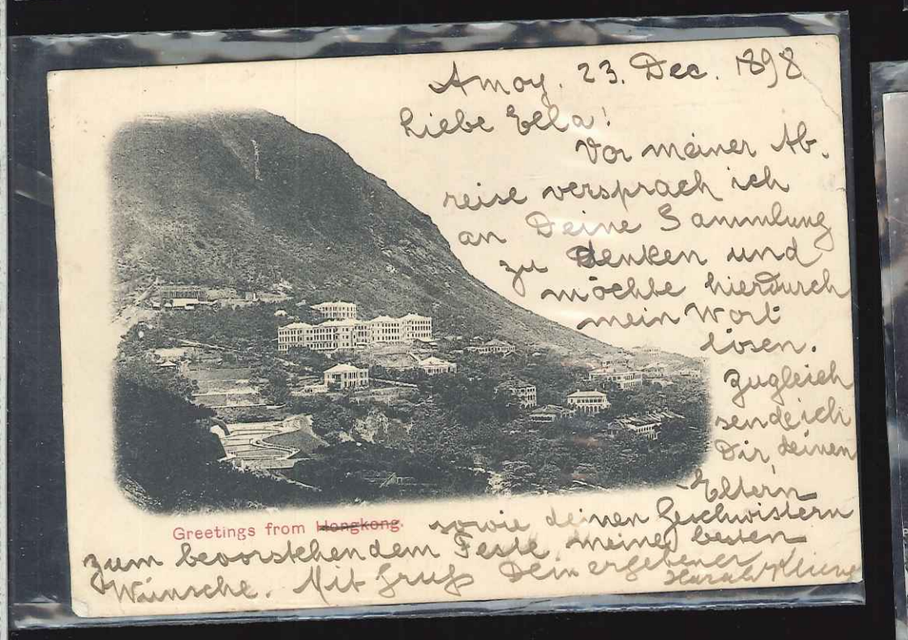

Amoy. 23. Dec. 1898
Liebe Elsa!
Vor meiner Abreise versprach ich an Deine Sammlung zu denken und möchte hierdurch mein Wort lösen. Zugleich sende ich Dir, Deinen Eltern wie deinen Geschwistern zum bevorstehenden Feste meine besten Wünsche. Mit Gruß Dein ergebener Gerhard

Bund, Shanghai

Entrance to China Town, Shanghai

Bund & Garden Bridge, Shanghai

Public Garden, Shanghai

China Village

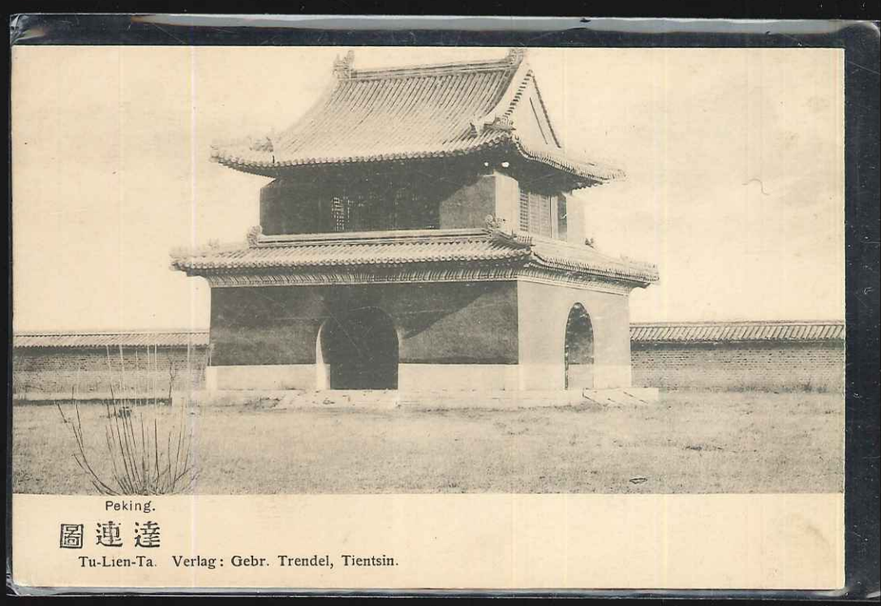
Peking.
達連圖
Tu-Lien-Ta. Verlag: Gebr. Trendel, Tientsin.

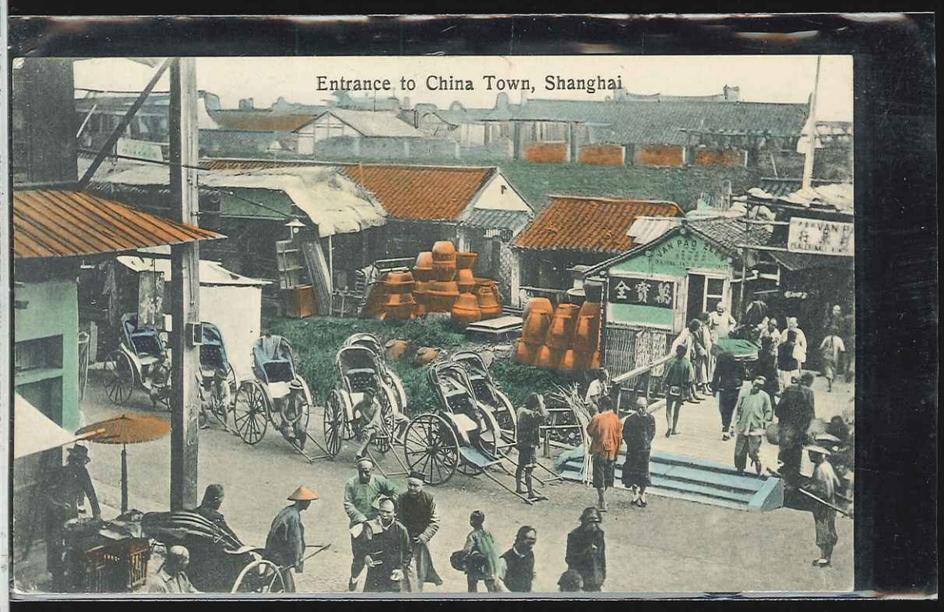
Entrance to China Town, Shanghai

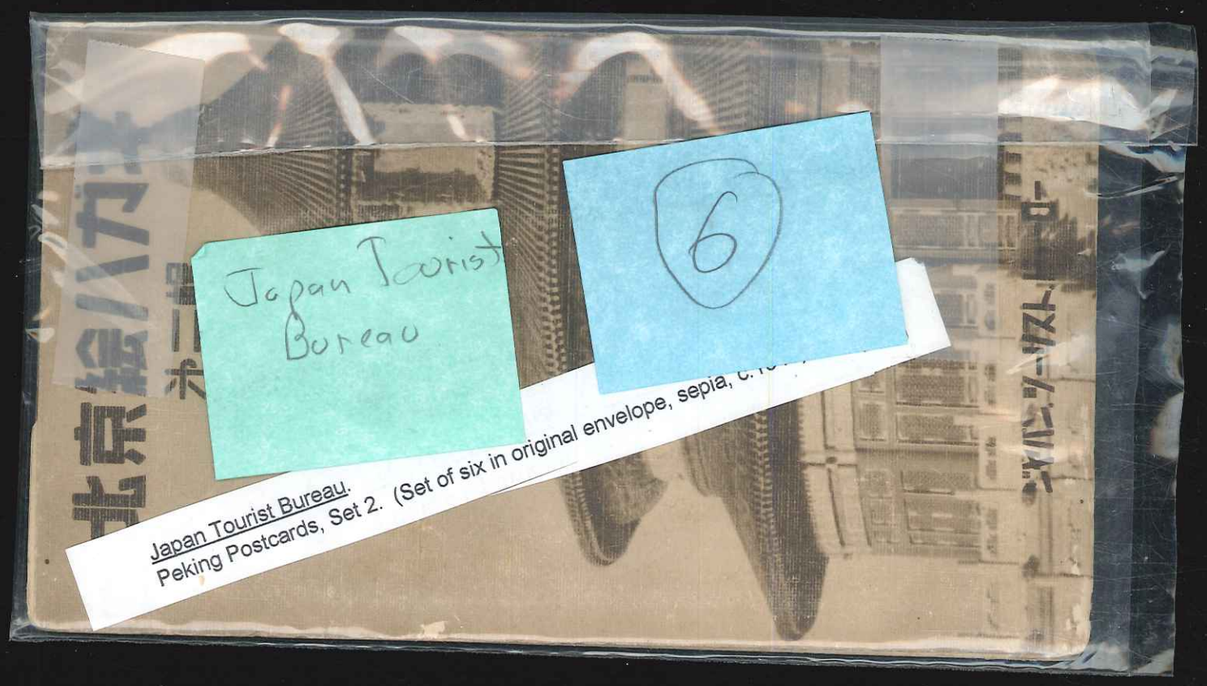

Japan Tourist Bureau.
Peking Postcards, Set 2. (Set of six in original envelope, sepia, c.1

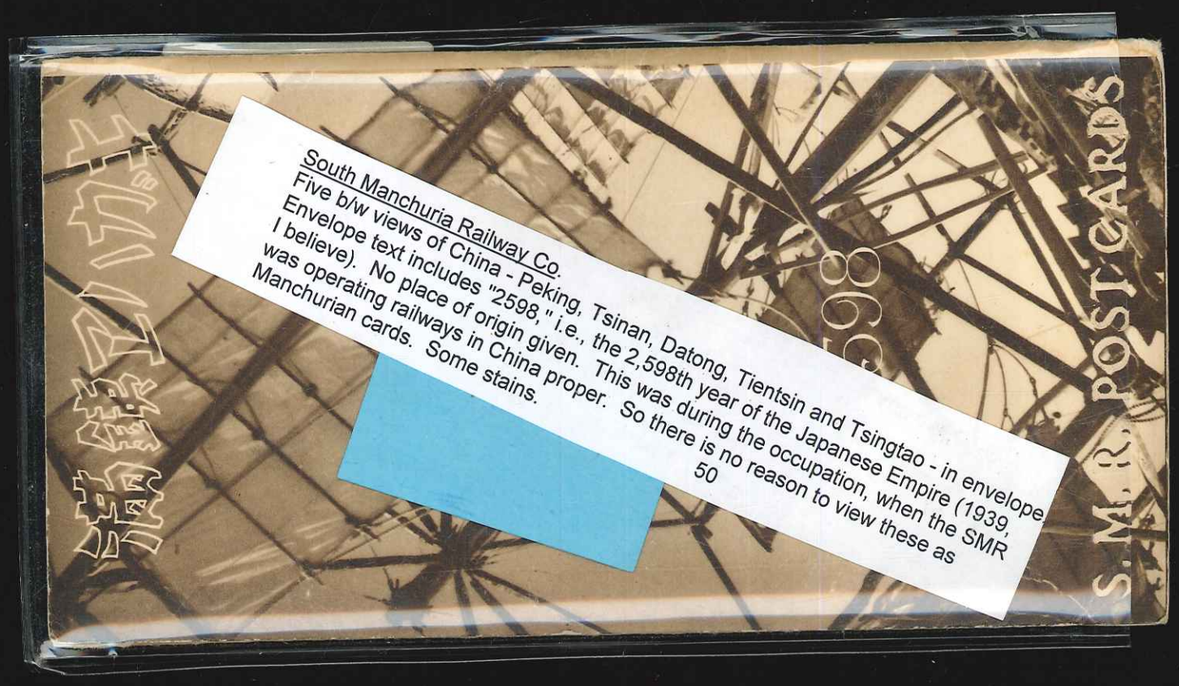

South Manchuria Railway Co.
Five b/w views of China - Peking, Tsinan, Datong, Tientsin and Tsingtao - in envelope
Envelope text includes "2598," i.e., the 2,598th year of the Japanese Empire (1939,
I believe). No place of origin given. This was during the occupation, when the SMR
was operating railways in China proper. So there is no reason to view these as
Manchurian cards. Some stains.
50