3.8.96 (E.R.D.)

21.1.03

2.7.03 (L.R.D.)

5 July 1919 (E.R.D.): To Hmawbi, arrived 7 July.

27.10.27

26.9.28

27 January 1923: Postcard to Prome, arrived 29 January.

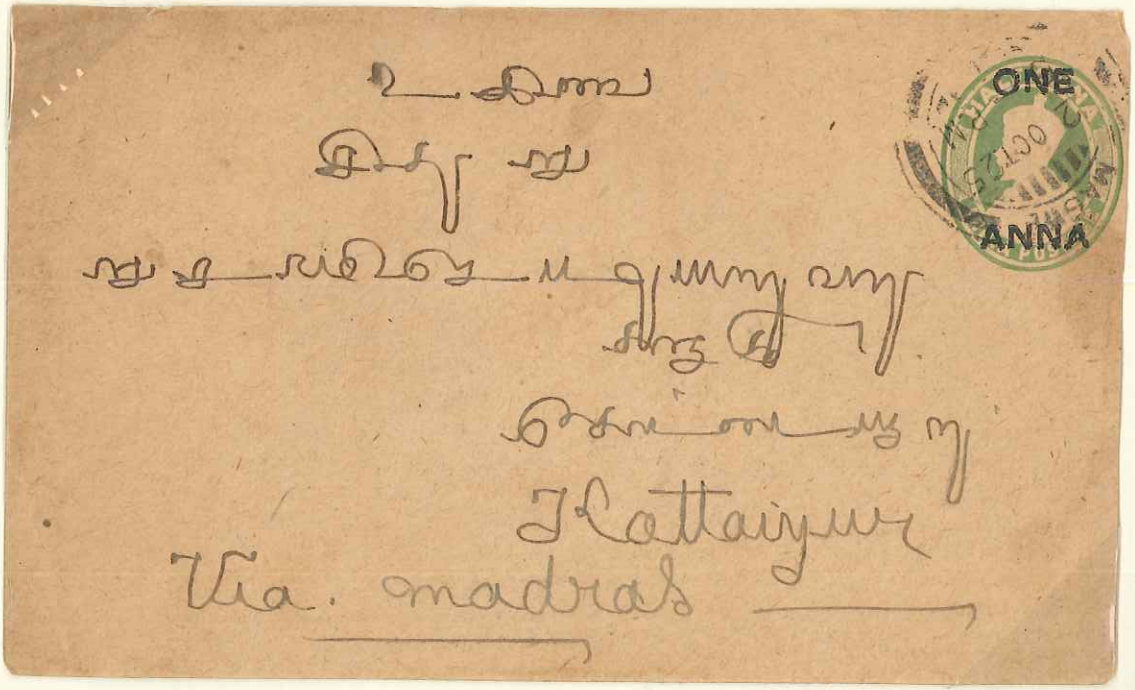

2 October 1925: To India.

9 June 1931 (E.R.D.): To Mandalay, arrived 11 June.

27 October 1936: Airmail to the U.K.

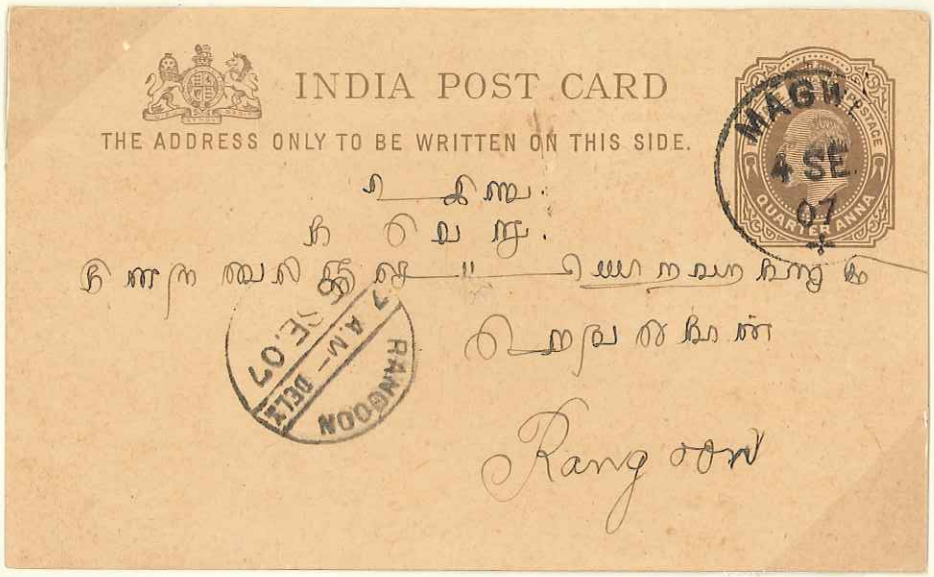

4 September 1907: ¼A Postcard to Rangoon arrived 6 June.

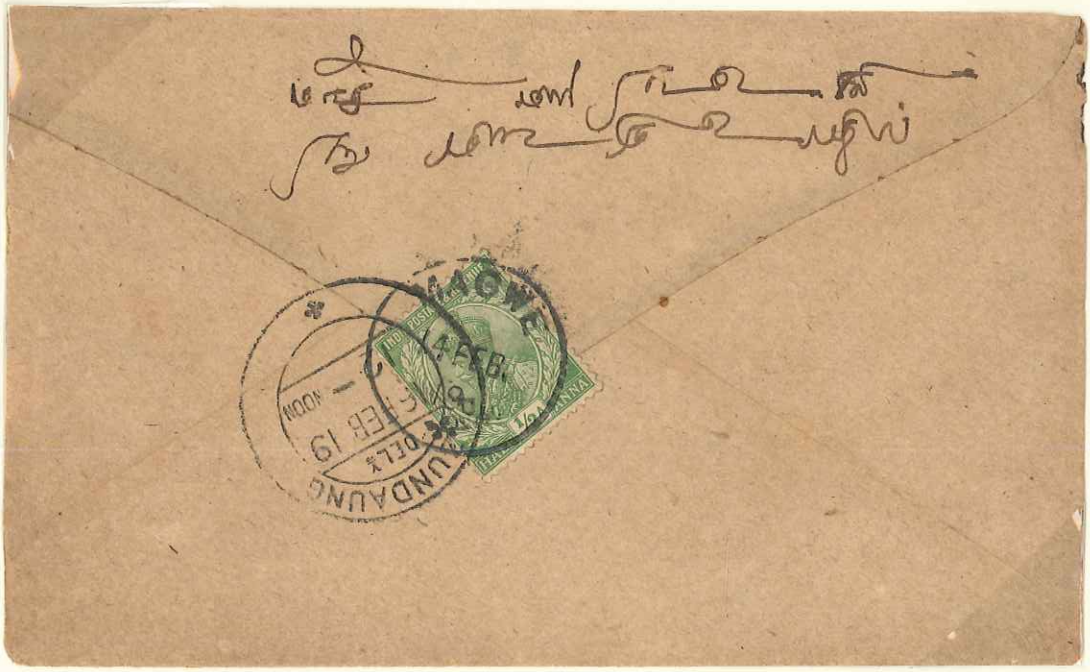

14 February 1919: To India.

17.3.13 (L.R.D.)

7.1.14

22 November 1913: To Mandalay, arrived 26 November.

15 November 1917 (L.R.D.): To Mandalay arrived 19 November.

2.4.32 (E.R.D.)

(1).11.32 (L.R.D.)

29 May 1935: To India. Only recorded example.

10.2.04

22.02.04 (L.R.D.)

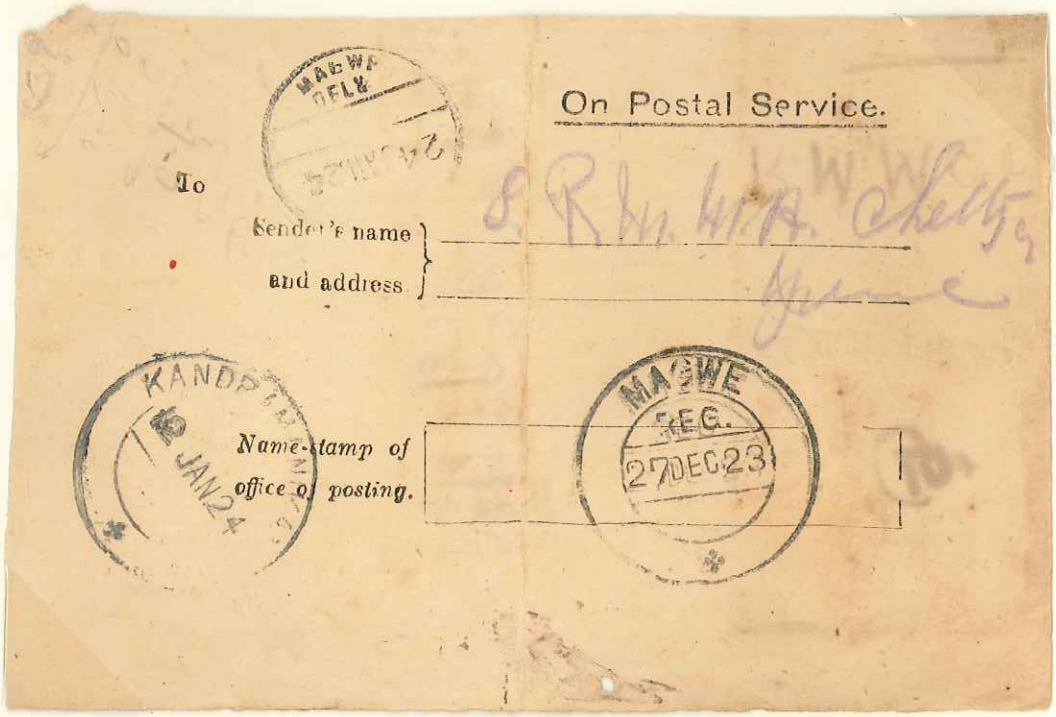

27 December 1923 (E.R.D.): A.R. Card, to India returned 24 January 1924.

21.2.34

29 December 1924: To Rangoon arrived 2 January 1925.

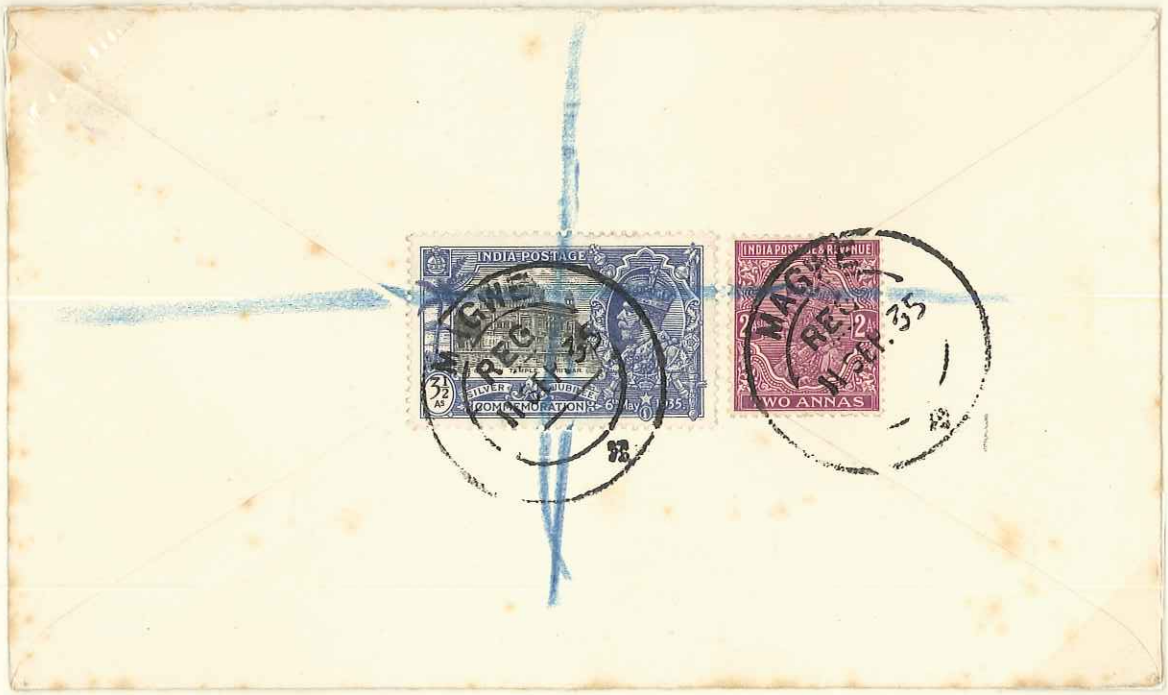

11 September 1935: Registered to the U.K.

16.7.23 (E.R.D.)

20.11.35 (L.R.D.)

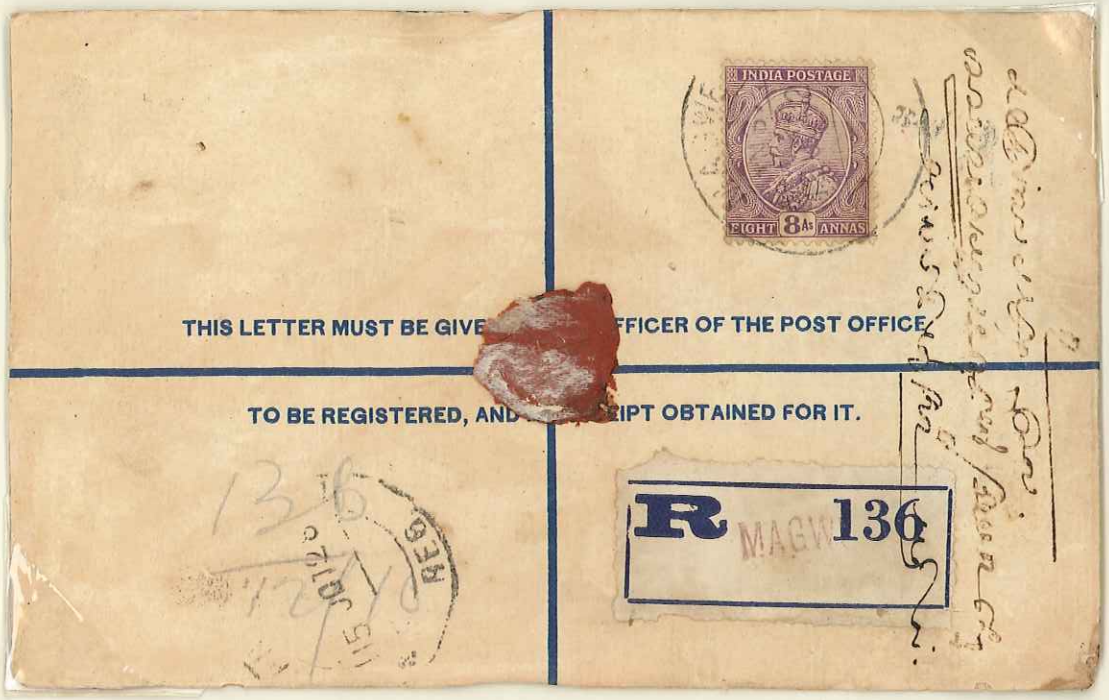

12 June 1928 (E.R.D.): Registered to Rangoon arrived 15 June.

27 December 1933: Registered to India.

15.6.34
Only recorded example.

6.11.10

3 July 1928: Unpaid letter to India. The only recorded strikes of UP2 and D8 (on reverse).

17 February 1920: To Rangoon arrived 18 February.

6 February 1926:
To Rangoon arrived
9 February

27 June 1926 (L.R.D.): To Rangoon, arrived 28 June.

4 December 1930 (E.R.D.): To Rangoon arrived 6 December.

5 April 1939 (L.R.D.): To India.

17 October 1904: To Pyawbwe, arrived 19 October and readdressed. Only recorded example.

18.12.88 (E.R.D.)

24.4.89 (L.R.D.)

8.2.91

7.8.93 (L.R.D.)

6.9.94
Only recorded example.

2 January 1894: To the U.K.

14.11.97

3.6.98

8 May 1896: To India.

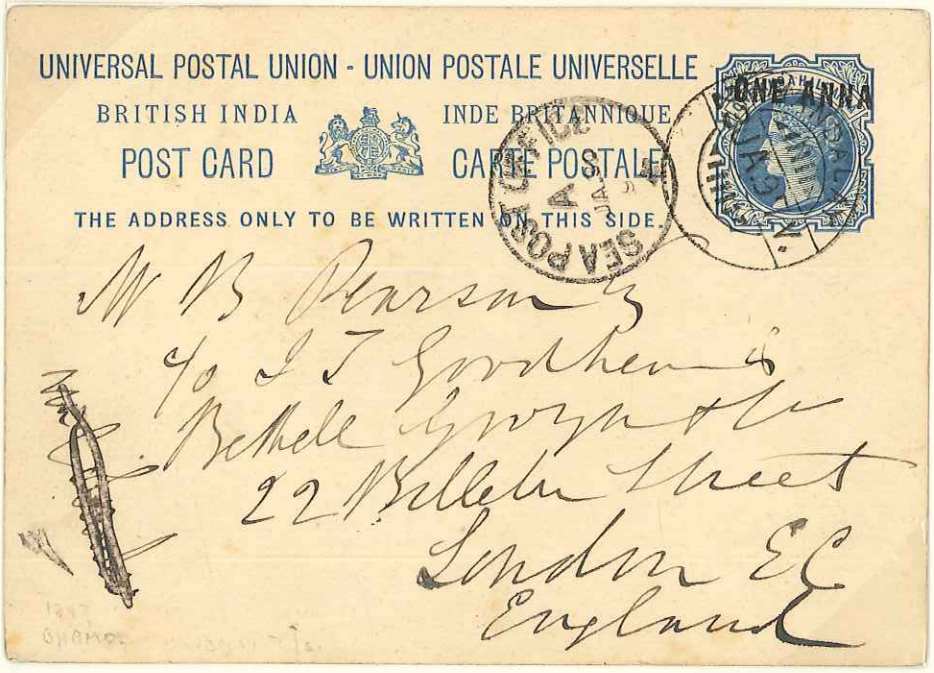

23 January 1897: Postcard to the U.K.

30.12.97

21.5.98 (L.R.D.)

13.1.01

24 June 1900: Postcard to Moulmein arrived 26 June.

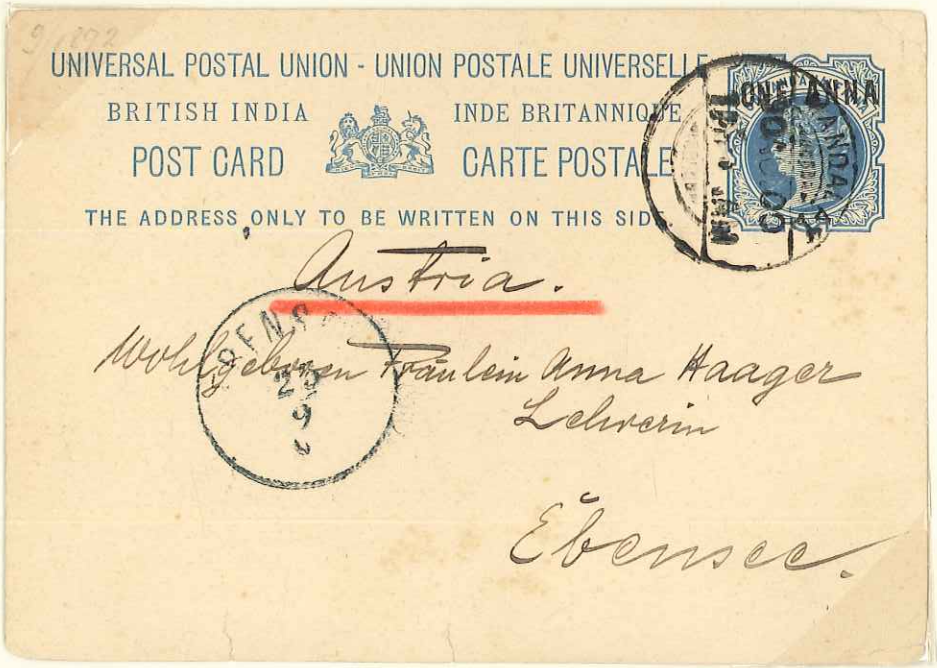

30 August 1900: Postcard to Austria.

21.6.02

29 January 1902: To the U.K.

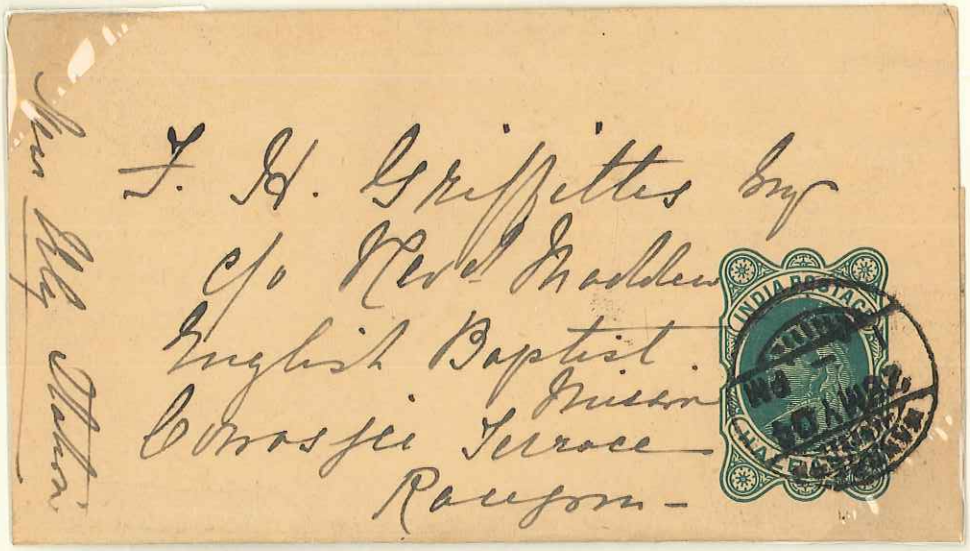

28 May 1904: Wrapper to Rangoon, arrived 29 May.

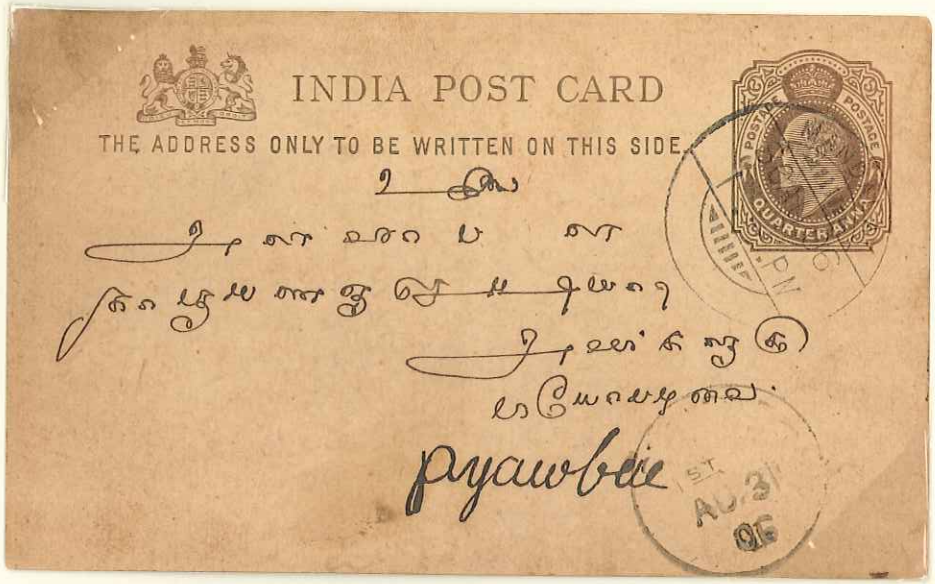

30 August 1906: ¼A Postcard to Pyawbwe, arrived 31 August.

25 February 1909: Postcard to Belgium.

7 November 1906 (E.R.D.)

16 January 1908: To India.

6.6.08 (L.R.D.)

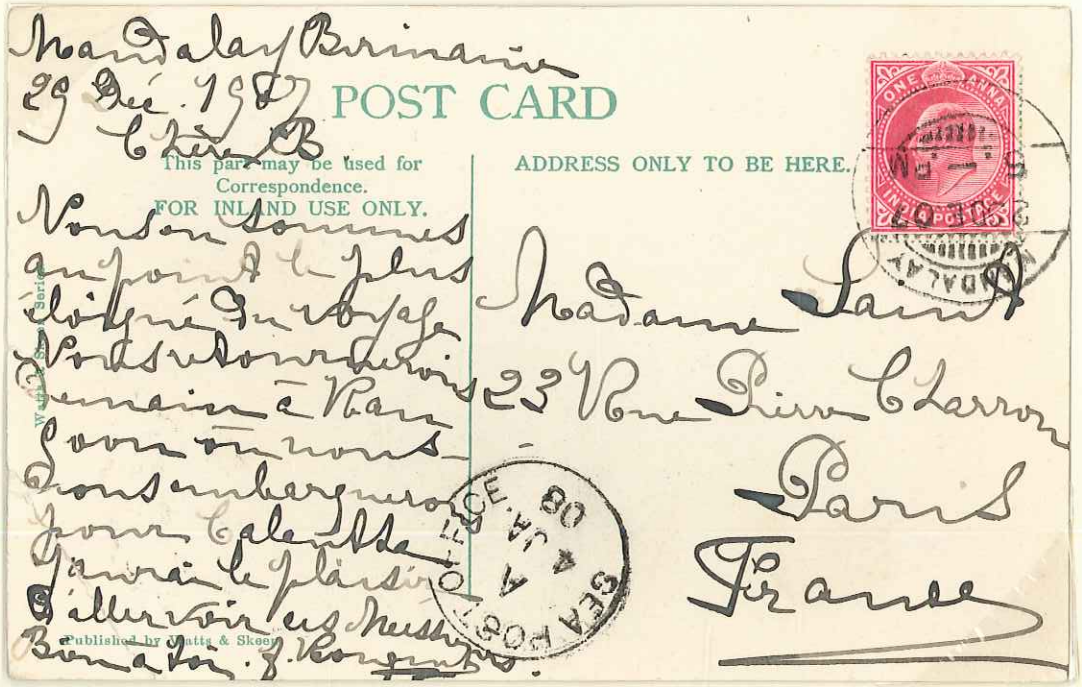

29 December 1907: Picture postcard to France.

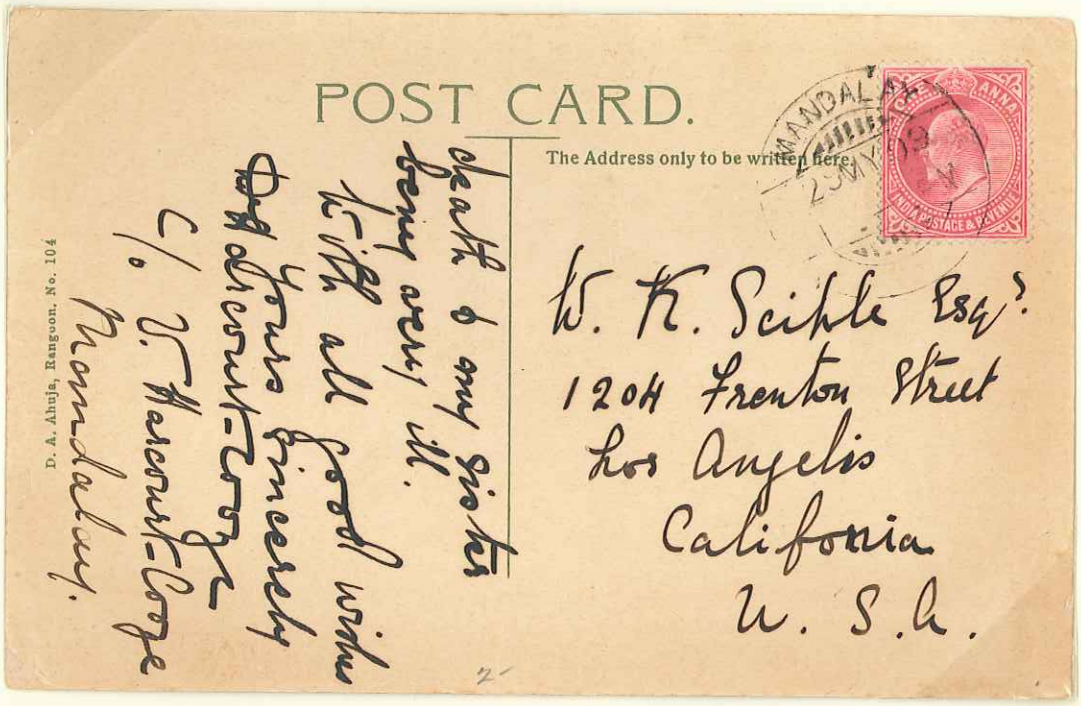

29 May 1909: Picture postcard to the U.S.A.

2 October 1907: To Rangoon arrived 3 October. The only recorded example of this rare experimental type.

22.2.08

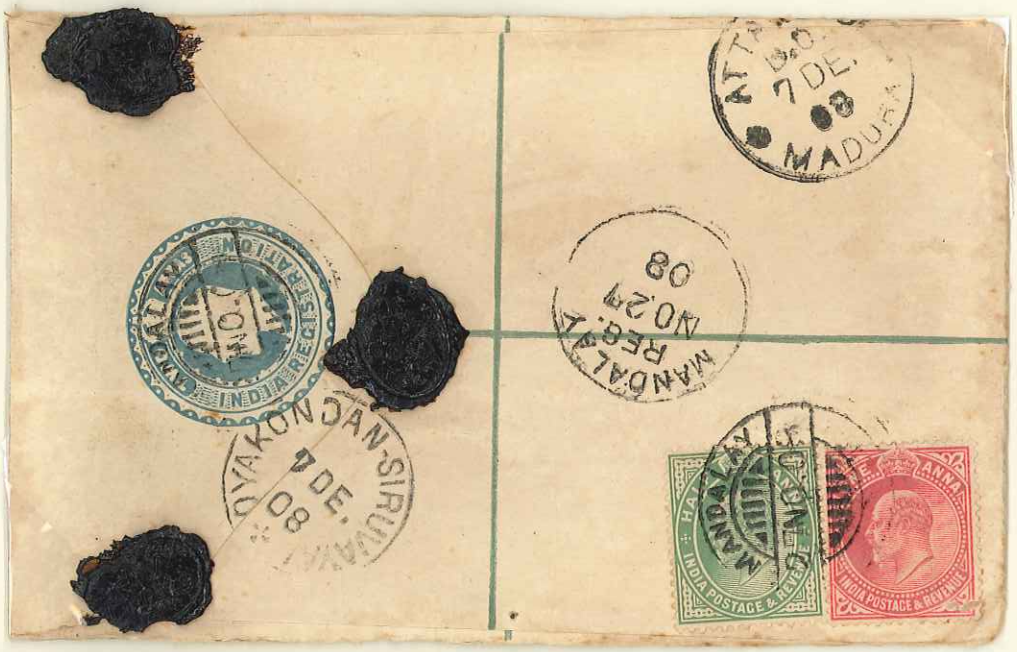

27 November 1908 (L.R.D.): Registered to India.

INDIA POSTAGE & REVENUE
INDIA POSTAGE & REVENUE
HALF ANNA
HALF ANNA

28.7.12 (E.R.D.)

3.4.11 (E.R.D.)

26 August 1913: To India.

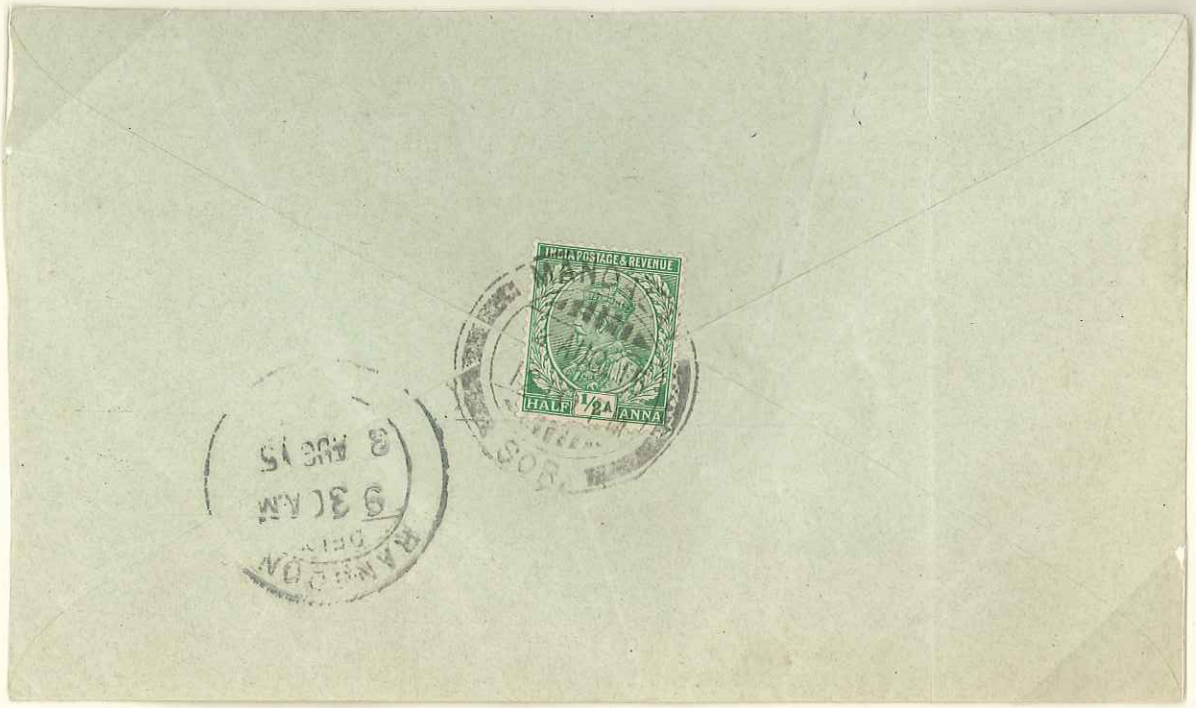

2 August 1915 (E.R.D.): To Rangoon, arrived 3 August.

10 January 1917 (L.R.D.): To Rangoon, arrived 11 January.

22 March 1916: Registered to Rangoon, arrived 24 March.

11 May 1917 (E.R.D.): To Rangoon, arrived 12 May.

3 February 1918 (L.R.D.): To Rangoon, arrived 4 February.

4 July 1883: Letter from Bavaria to Rangoon, arrived 30 July. Readdressed to Mandalay, arriving 6 August.

8 March 1886 (L.R.D.): To Ireland via Bombay 19 March.

MANDALAY

Reoccupied 28 November 1885
Open December 1885

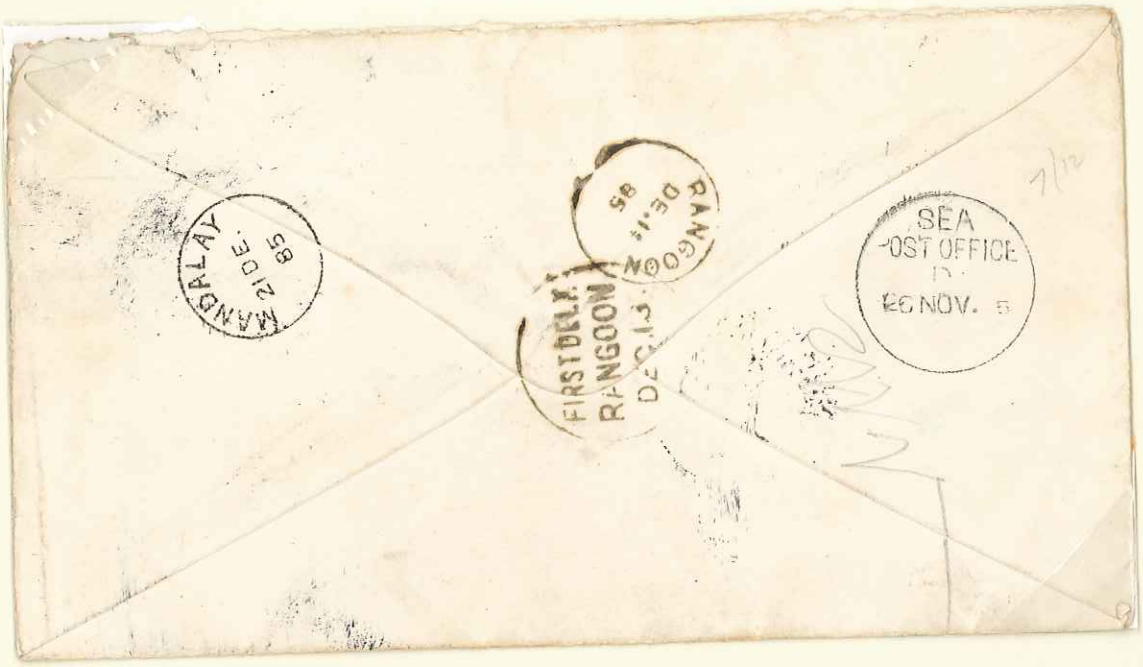

19 November 1885: Letter from Bavaria to Mandalay via F.A. in Rangoon, via Suez – Bombay Sea Post Office 26 November – 7 December, Rangoon 11 December, reposted 13 December, arrived 21 December (E.R.D.).

4 September 1886: 1½A postcard to the U.K. via Bombay 14 September arriving 1 October.

16 June 1887: Rangoon to Mandalay arrived 20 June.

15 March 1888: Postcard to Bombay via Rangoon 20 March.

14 December 1889: To India via Rangoon 19 December.

1 November 1890: India to Mandalay arrived 11 November.

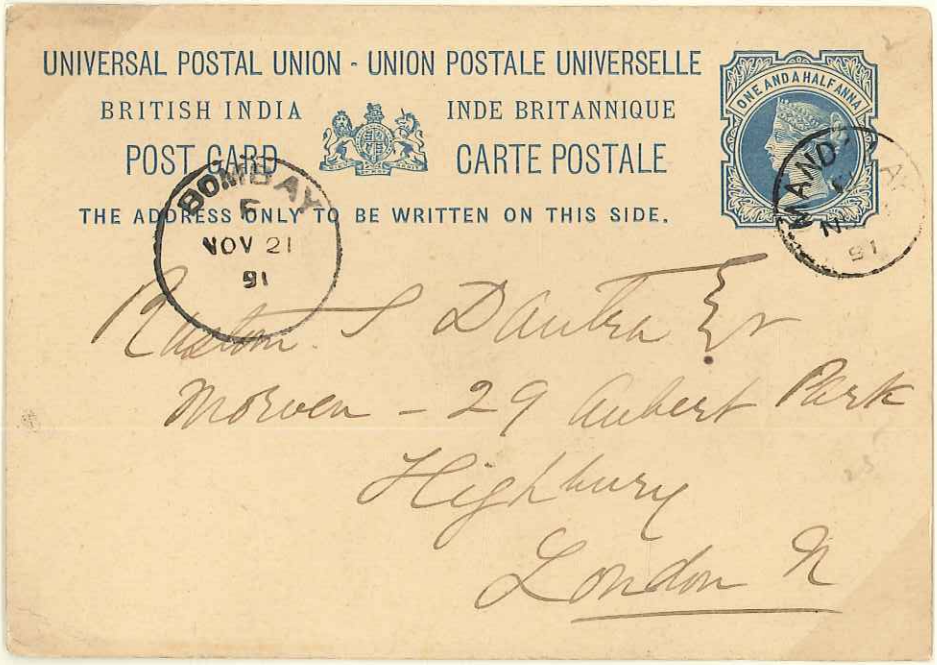

12 November 1891 (L.R.D.): To the U.K.

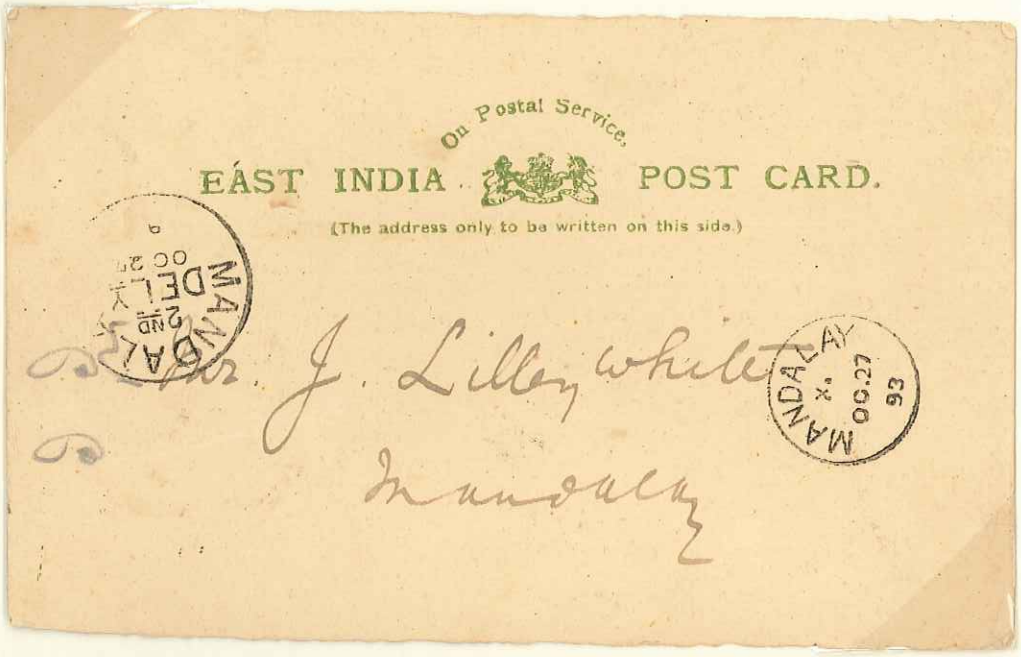

27 October 1893 (L.R.D.): Service card addressed locally.

14.5.91 (L.R.D.)

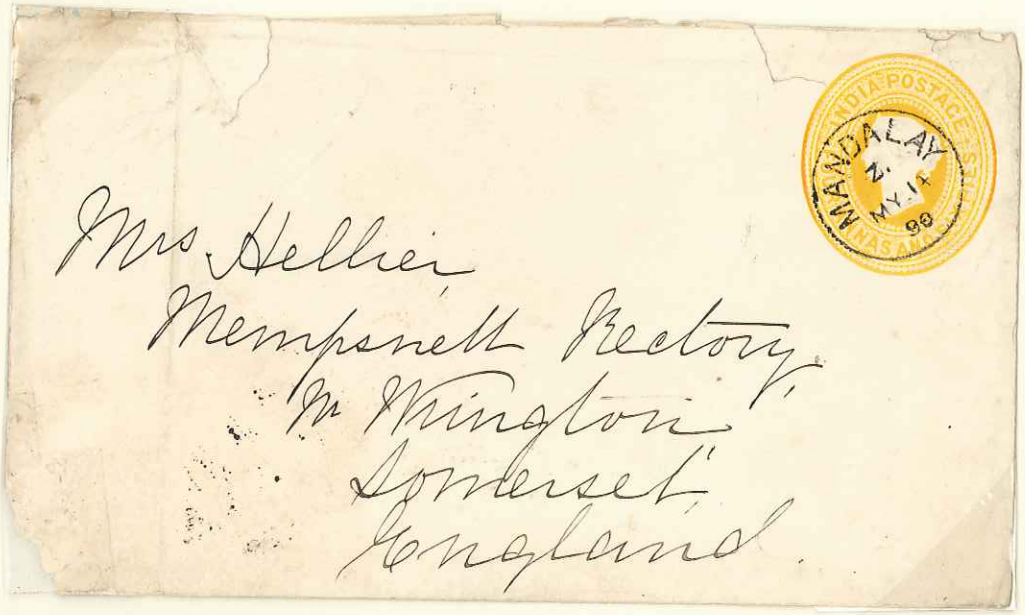

14 May 1890 (E.R.D.): To the U.K.

2.2.93
Only recorded example.

30 November 1896: ½A wrapper to Prome, arrived 2 December.

7.8.96

26 October 1896: Letter to Rangoon, arrived 27 October.

16.2.94 (E.R.D.)

12.2.97

3.7.96

8.10.96 (L.R.D.)

1 August 1895: To France.

25.8.98 (E.R.D.)

22 September 1898: To India. Address in three languages!

26.5.98

19.9.99

20 June 1899 (E.R.D.): To India, readdressed to Egypt, liable to UPU rate, charged 6mm.

16 December 1900 (L.R.D.): Postcard to the U.K.

21.11.99

25.2.02

5 November 1904 (L.R.D.): To India.

28 October 1905: To Kanyutkwin, arrived 30 October. Only recorded example.

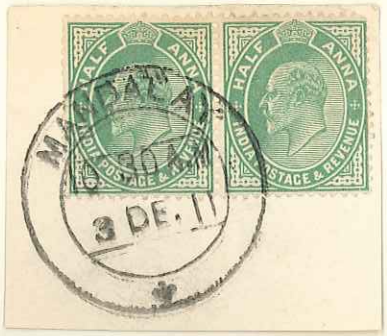

3.12.11

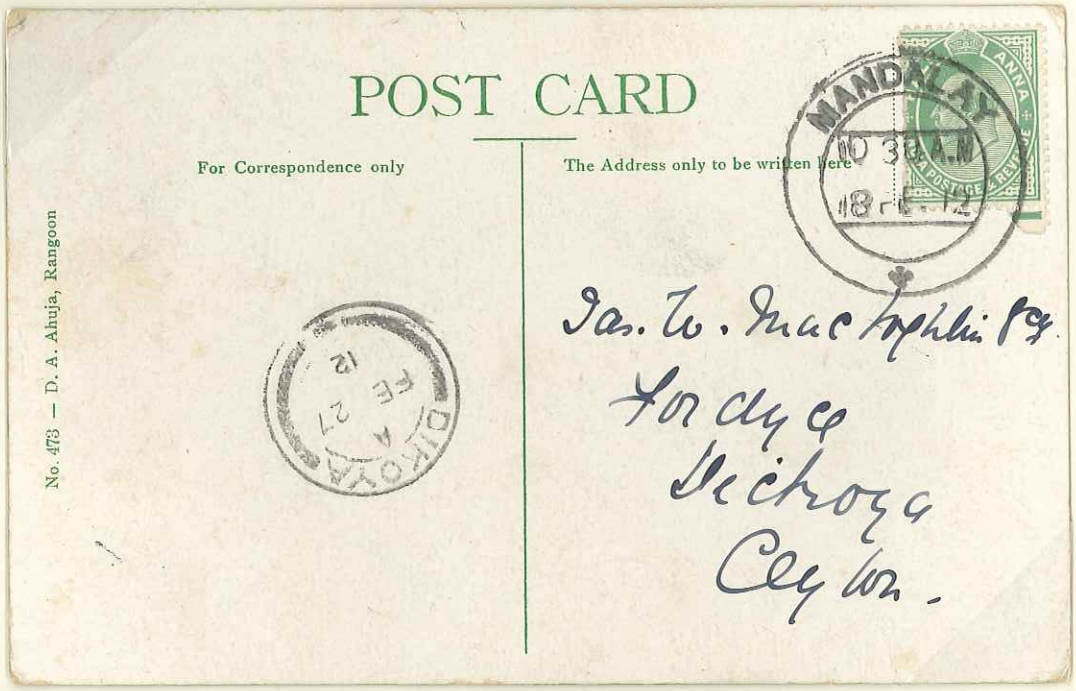

18 February 1912: Picture postcard to Ceylon.

8 June 1912 (L.R.D.): To Rangoon, arrived 10 June.

23 May 1913: To Rangoon arrived 25 May.

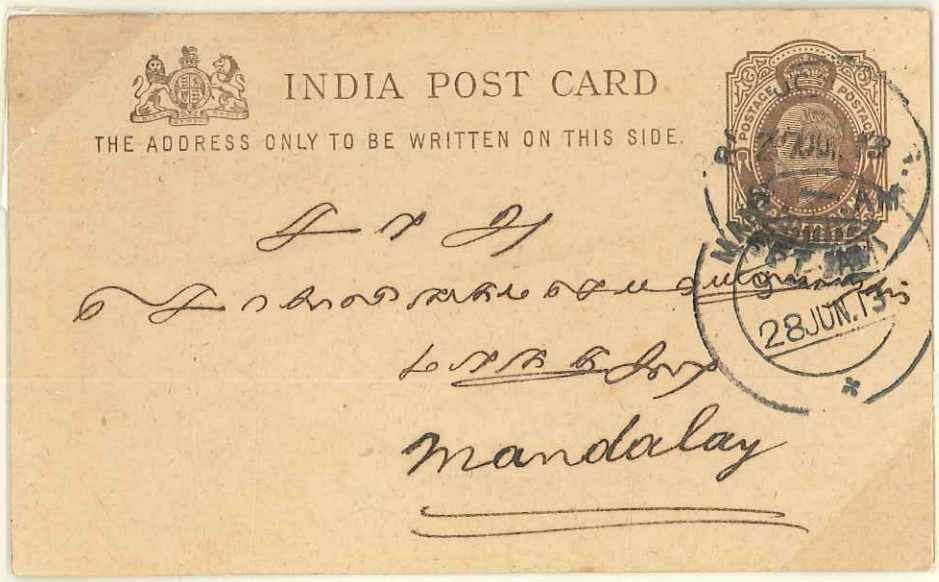

27 June 1913: Postcard from Rangoon, arrived 28 June (L.R.D.).

1.10.21

12.3.26 (E.R.D.)

31.7.26 (L.R.D.)

15 August 1918: To Rangoon, arrived 16 August.

6 July 1922 (L.R.D.): To Rangoon, arrived 7 July.

12 July 1923 (E.R.D.): To Rangoon, arrived 14 July.

18 April 1925 (L.R.D.): To Rangoon, arrived 19 April.

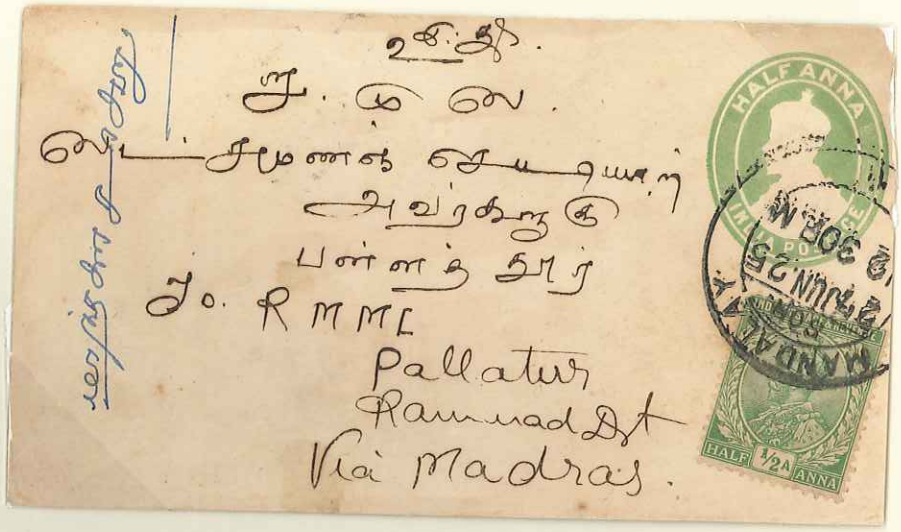

27 June 1925: To India.

24 November 1925 (L.R.D.): To Rangoon, arrived 25 November.

8 July 1926 (E.R.D.): To Rangoon, arrived 9 July.

1 April. 1927 (L.R.D.): To India.

19 July 1927 (E.R.D.): Postcard to Prome arrived 20 July.

10 October 1928: To Rangoon.

8 January 1930: Airmail to the U.K.

25 February 1931 (L.R.D.): To Rangoon, arrived 26 February.

4 April 1931 (E.R.D.): To Rangoon, arrived 5 April.

15 June 1931: To Rangoon, arrived 16 June.

7 December 1932: To the U.K.

10 July 1939 (L.R.D.): To Rangoon, arrived 11 July.

8 December 1899 (E.R.D.): Postcard sent at printed matter rate via Rangoon to Austria.

29 October 1933 (E.R.D.): To Rangoon, arrived 30 October.

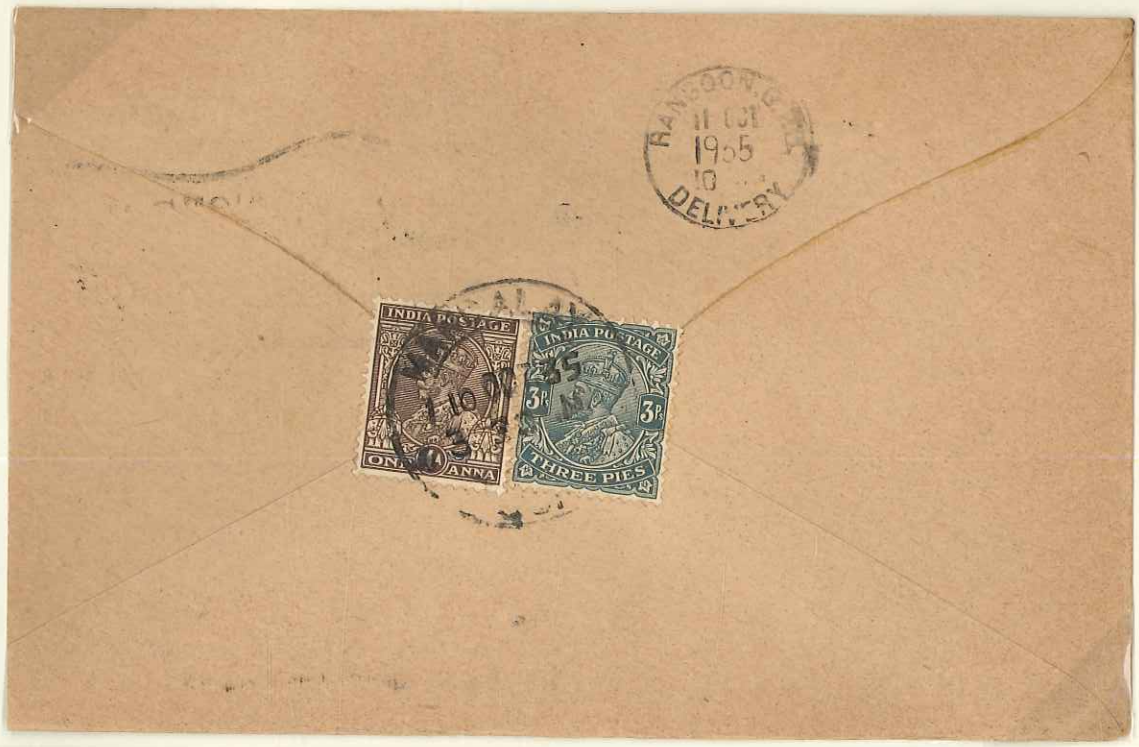

10 October 1935: To Rangoon, arrived 11 October.

24 October 1933 (E.R.D.): To Rangoon, arrived 25 October.

10 January 1935: Postcard to Rangoon, arrived 11 January.

27 May 1936 (L.R.D.): To Rangoon, arrived 28 May.

25 October 1933 (E.R.D.): To Rangoon, arrived 26 October.

20 February 1935: Airmail to the U.K.

28 December 1934: To Rangoon, arrived 29 December.

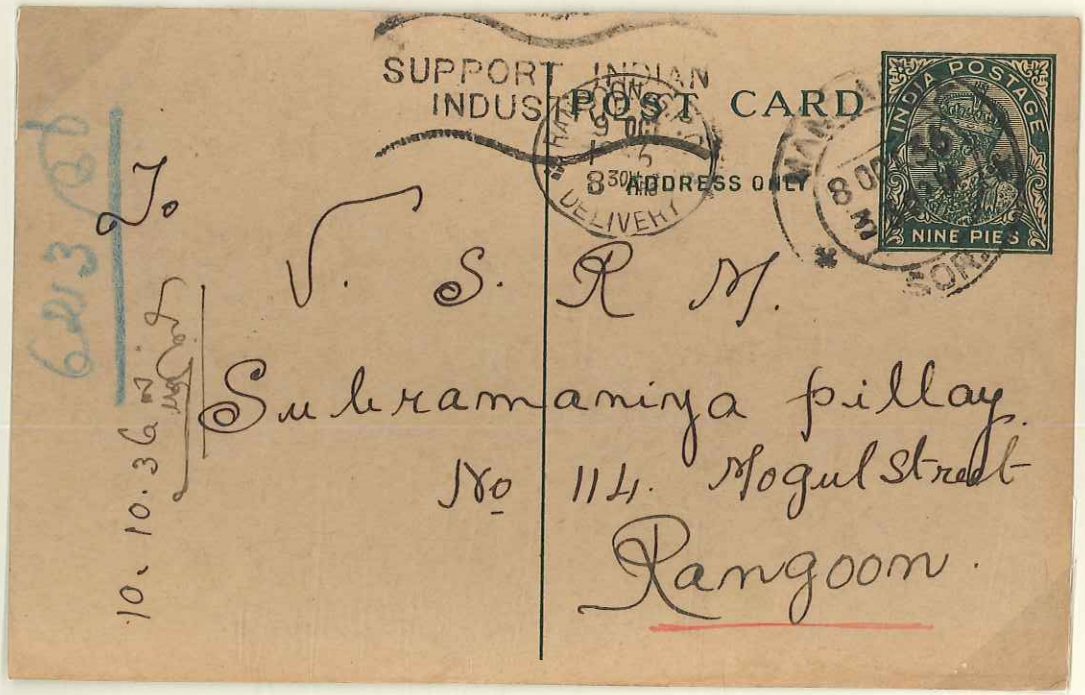

8 October 1936: To Rangoon, arrived 9 October.

14 October 1933 (E.R.D.): To Rangoon, arrived 15 October.

26 June 1936 (L.R.D.): To Rangoon, arrived 27 June.

19 October 1933 (E.R.D.): To Rangoon.

7 October 1936 (L.R.D.): To Rangoon, arrived 8 October.

21 September 1933 (E.R.D.): To Rangoon.

21 July 1934:
To Rangoon.

29 July 1934 (L.R.D.): To Rangoon

1 April 1935 (E.R.D.): To Rangoon, arrived 2 April.

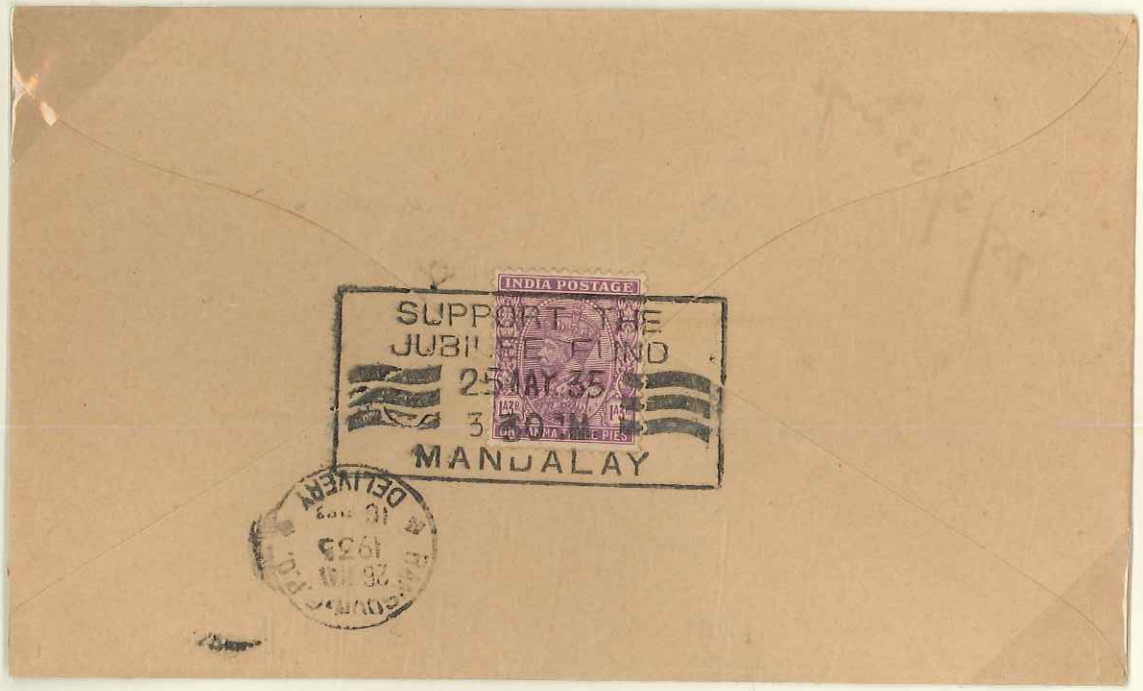

25 May 1935: To Rangoon, arrived 26 May.

15 May 1935: To Rangoon, arrived 16 May.

30 May 1935 (L.R.D.): To Rangoon.

20 October 1896: To Rangoon, arrived 21 October.

20.8.96 (E.R.D.)

29.11.96

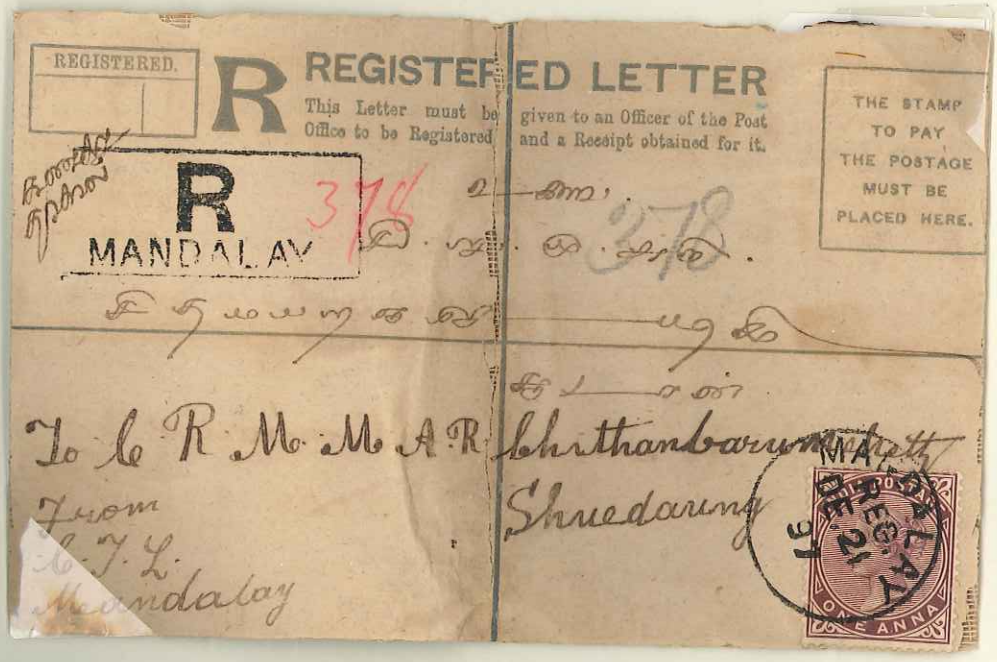

21 December 1897 (L.R.D.): Registered to Shwedaung, arrived 23 December.

21.6.02

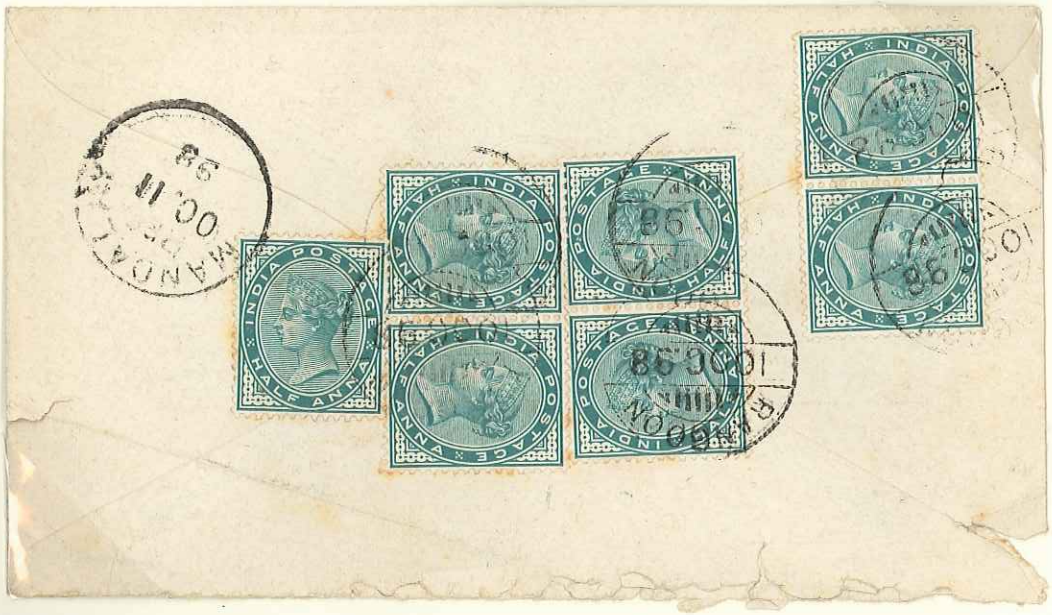

10 October 1898: Registered letter from Rangoon, arrived 11 October (E.R.D.)

27 October 1900: Registered letter to the U.K.

26.9.02 (E.R.D.)

6.11.03

26 September 1903: Registered letter to France.

27 May 1904 (L.R.D.): Registered letter to India.

24 October 1908: Registered letter to Pyu. Only recorded example.

22 November 1916: Registered to Shwedaung.

11 April 1928: Registered to India.

7 May 1915 (E.R.D.): To Prome, arrived 10 May (R13)

22 November 1916: To Prome, arrived 24 November.

28 December 1931: Registered letter to India.

14.11.95 (E.R.D.)

5.8.99

27.1.00

30.8.02

11.12.02

8.2.03 (L.R.D.)

4.11.95 (E.R.D.)

28.4.99 (E.R.D.)

20.2.02 (L.R.D.)

2.8.02 (E.R.D.)

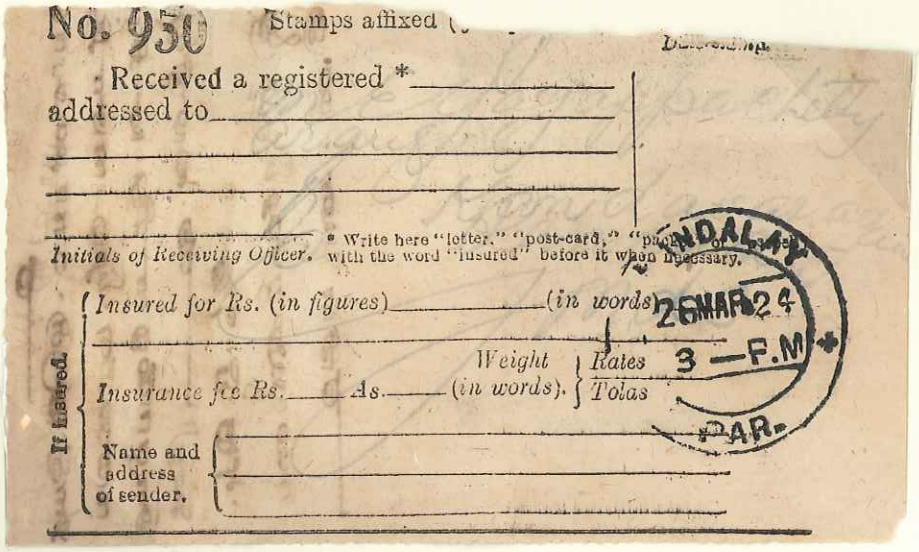

No. 950 Stamps affixed (

Received a registered *
addressed to

Initials of Receiving Officer.

* Write here "letter," "post-card," "packet" or "parcel" with the word "insured" before it when necessary.

If Insured.

Insured for Rs. (in figures) (in words)

Insurance fee Rs. As. Weight (in words). Rates / Tolas

Name and address of sender.

MANDALAY 26 MAR 24 3 — F.M. PAR.

26 March 1924 (E.R.D.): Parcel receipt

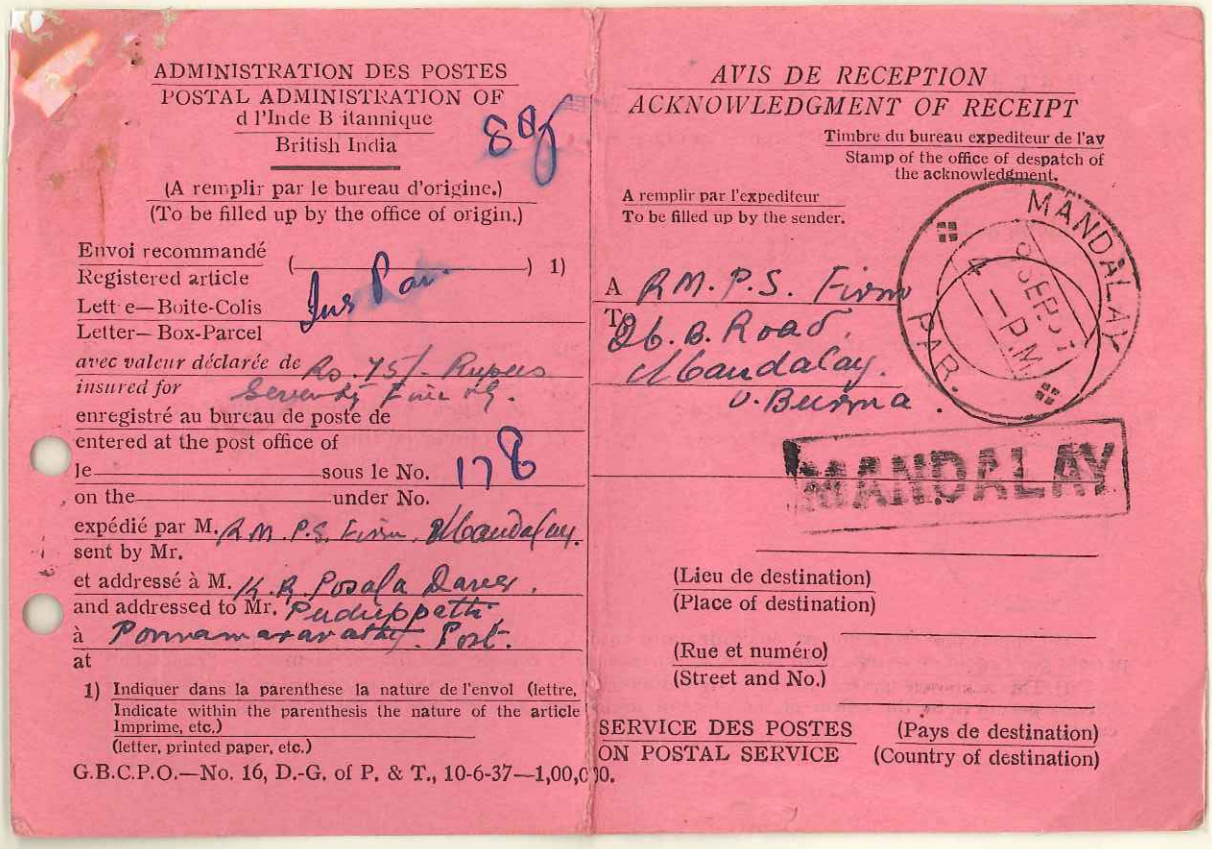

ADMINISTRATION DES POSTES
POSTAL ADMINISTRATION OF
d l'Inde B itannique
British India

(A remplir par le bureau d'origine.)
(To be filled up by the office of origin.)

Envoi recommandé
Registered article (Ins Par.) 1)
Lett e—Boite-Colis
Letter—Box-Parcel
avec valeur déclarée de Rs. 75/- Rupees
insured for Seventy Five only.
enregistré au bureau de poste de
entered at the post office of
le sous le No. 178
on the under No.
expédié par M. R.M.P.S. Firm, Mandalay.
sent by Mr.
et addressé à M. K.R. Posala Daver.
and addressed to Mr. Pudupetti
à Ponnamaravathy. Post.
at

1) Indiquer dans la parenthese la nature de l'envol (lettre, Indicate within the parenthesis the nature of the article Imprime, etc.)
(letter, printed paper, etc.)

G.B.C.P.O.—No. 16, D.-G. of P. & T., 10-6-37—1,00,000.

AVIS DE RECEPTION
ACKNOWLEDGMENT OF RECEIPT

Timbre du bureau expediteur de l'av
Stamp of the office of despatch of the acknowledgment.

A remplir par l'expediteur
To be filled up by the sender.

A R.M.P.S. Firm
To 26. B. Road.
Mandalay.
U. Burma.

MANDALAY
9 SEP 37
4 P.M.
PAR.

MANDALAY

(Lieu de destination)
(Place of destination)

(Rue et numéro)
(Street and No.)

SERVICE DES POSTES
ON POSTAL SERVICE

(Pays de destination)
(Country of destination)

9 September 1939: A.R. Card to India. Only recorded example.

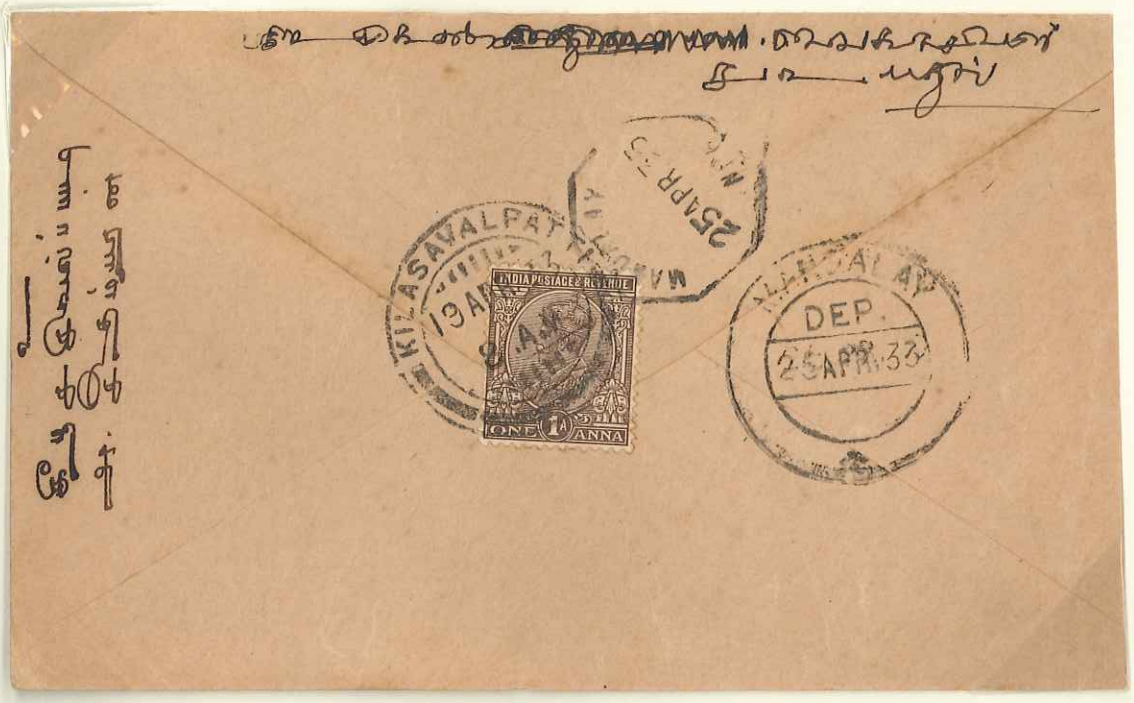

13 April 1933: Underpaid letter from India, arrived 25 April, struck with UP8 and then DP4 on 25 April (L.R.D.).

15.6.90

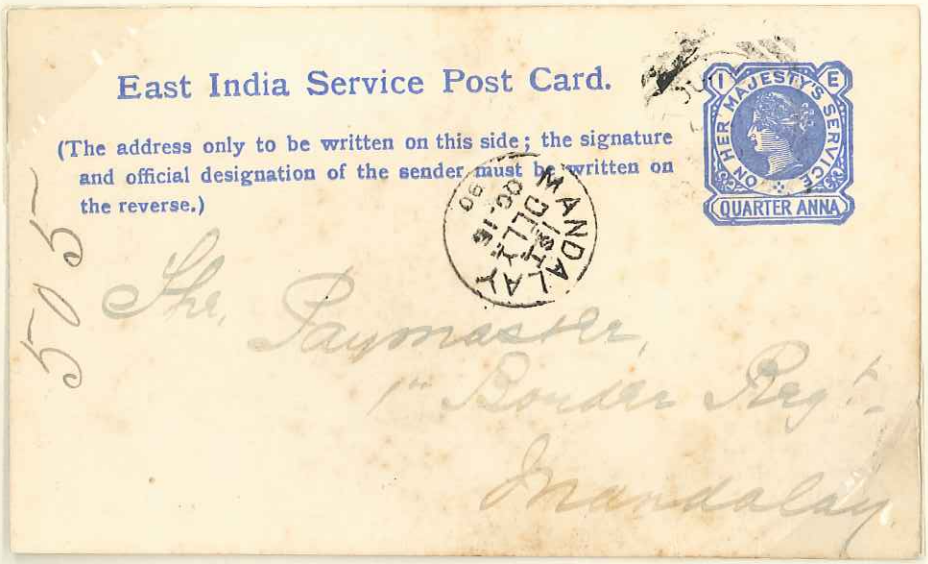

13 October 1890: Service card from Toungoo, arrived 15 October (L.R.D.).

East India Service Post Card.

(The address only to be written on this side; the signature and official designation of the sender must be written on the reverse.)

The Officer Commanding
1/ Border Regiment
Mandalay

1 September 1890: Service postcard from Rangoon, arrived 3 September (E.R.D.).

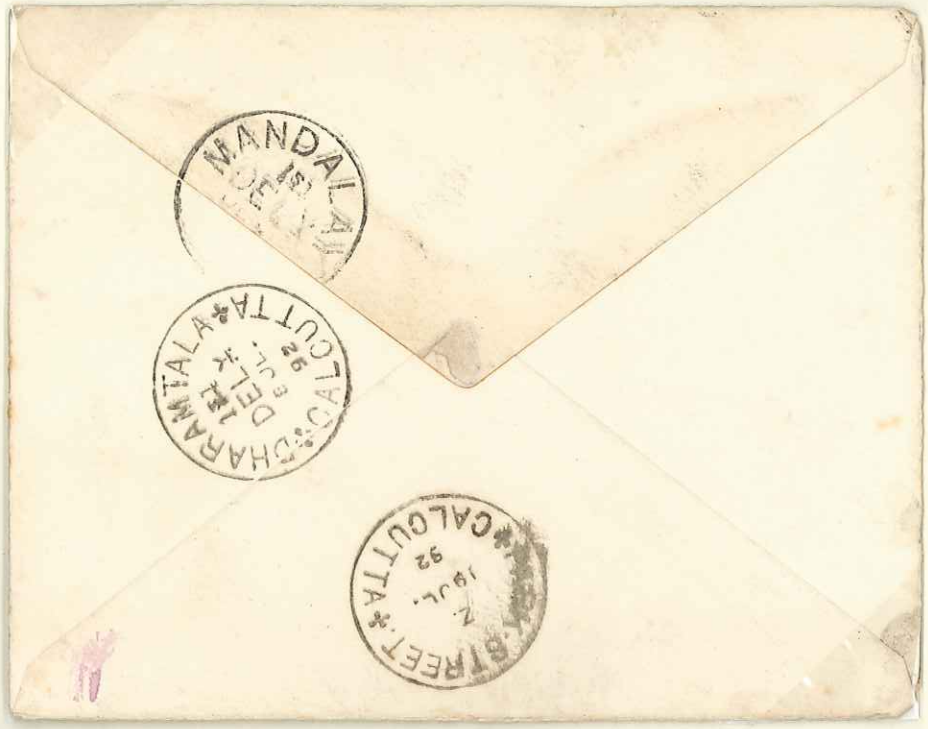

2 July 1892: Indian letter readdressed in Calcutta 19 July, arrived 29 July (E.R.D.).

11 November 1892: 1d Postcard from the U.K. arrived 4 December (L.R.D.)

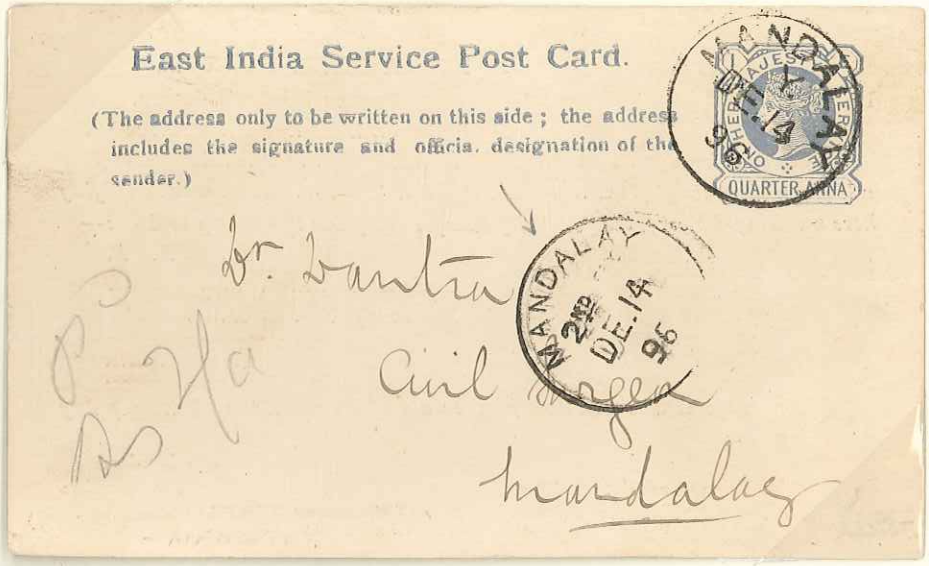

14 December 1896 (L.R.D.): Local service card.

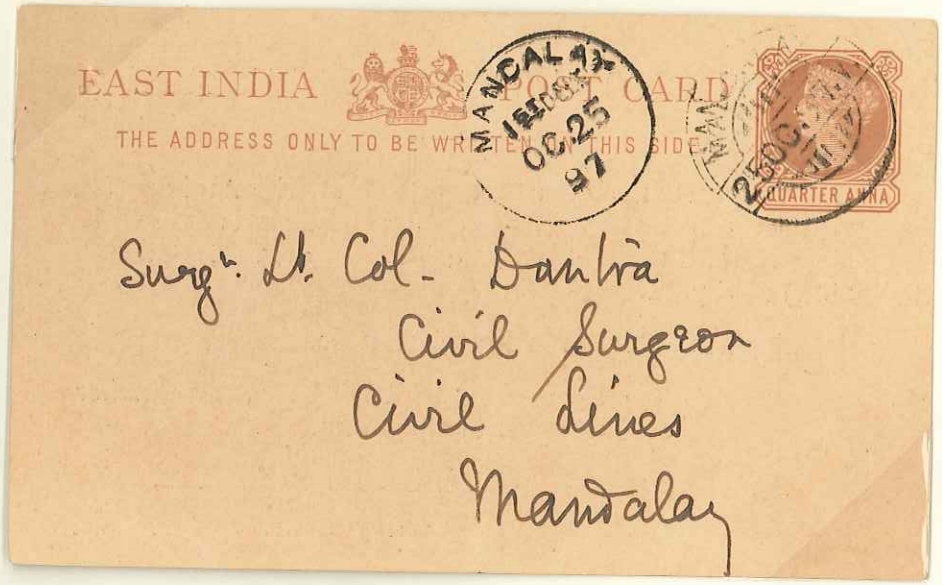

25 October 1897: Local postcard, delivered the same day.

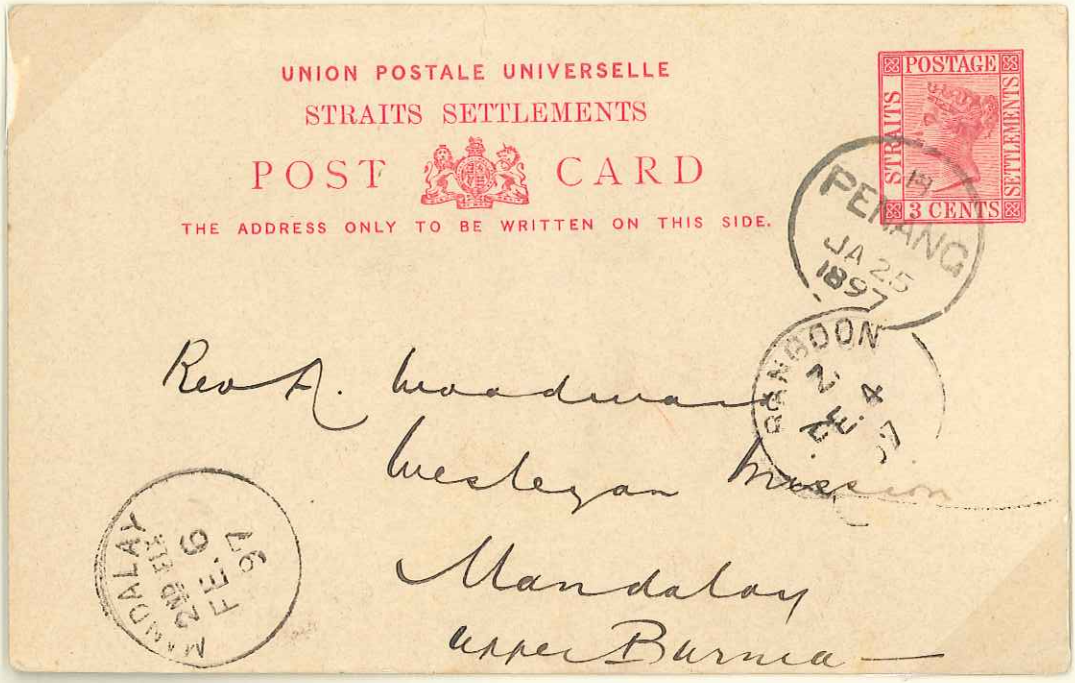

25 January 1897: From Penang via Rangoon 4 February, arrived 9 February (E.R.D.)

30 July 1897: Local service card.

17 November 1899 (E.R.D.): Local wrapper.

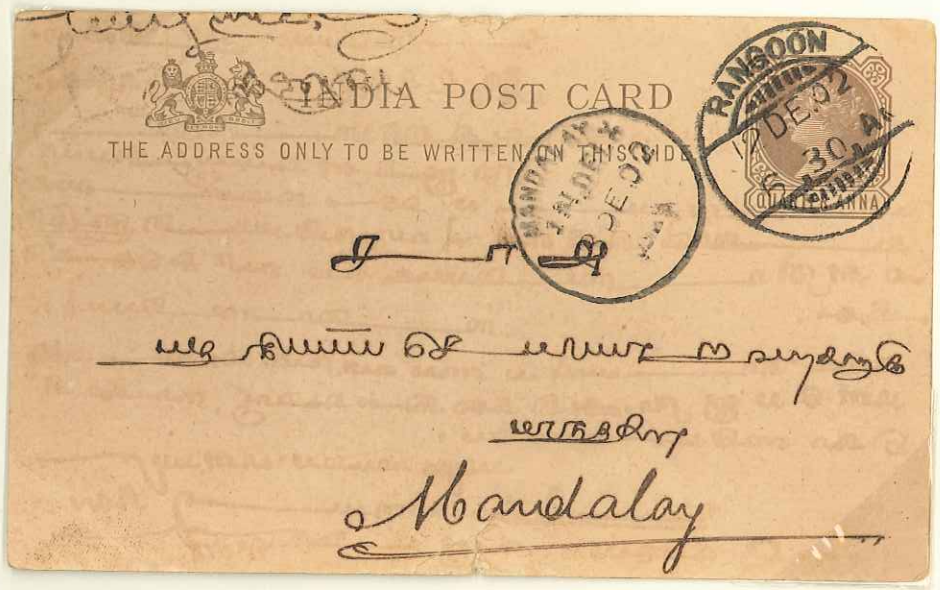

12 December 1902: Postcard from Rangoon, arrived 13 December.

14 November 1902: From Rangoon, arrived 15 November (E.R.D.).

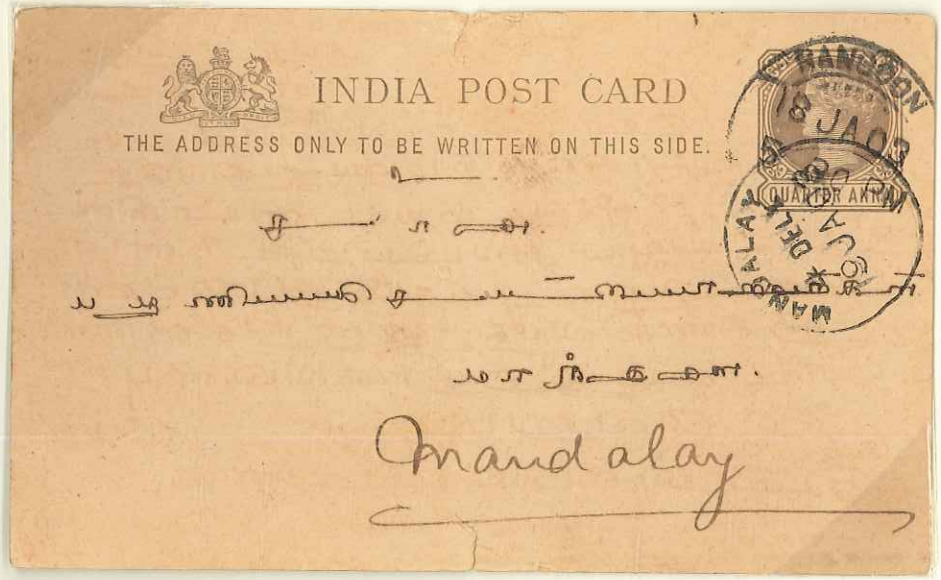

18 January 1903: From Rangoon, arrived 19 January.

10 February 1912: Swiss postcard to Mandalay via Rangoon 5 March. Arrived 7 March. Only recorded example of DY11.

14 April 1914: Postcard from Rangoon, arrived 15 April.

A.R. Card to India, returned 22 September 1923 (L.R.D.).

12 May 1925: From Rangoon, arrived 13 May.

31 December 1925: From Rangoon, arrived 1 January 1926 (L.R.D.).

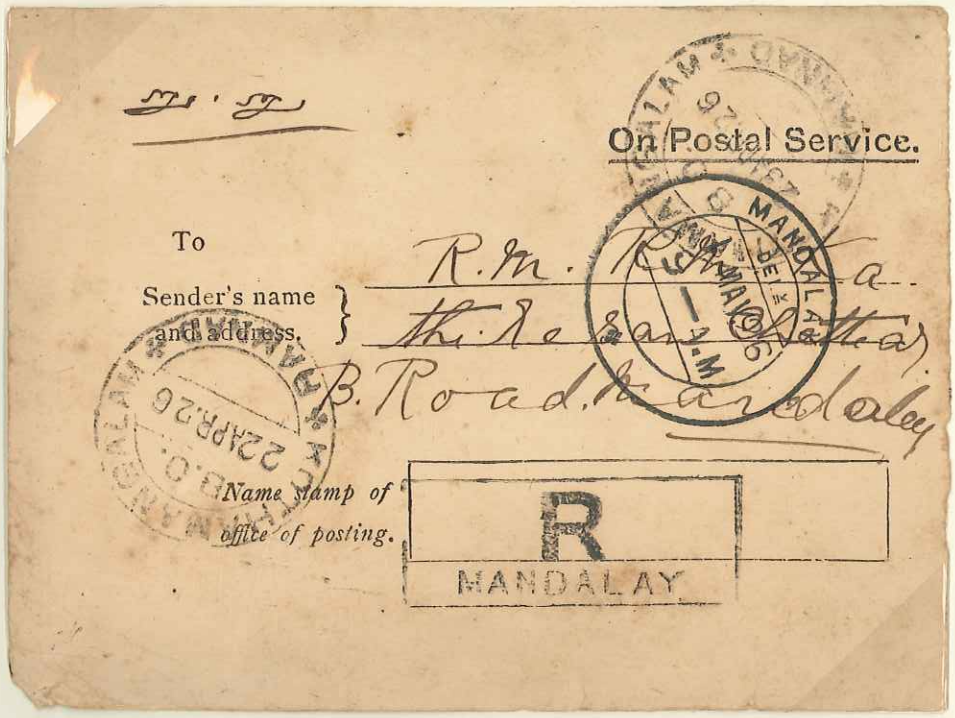

April 1926: A.R. Card to India, returned 1 May 1926 (E.R.D.).

4 April 1928: Letter from India arrived 10 April (L.R.D.).

28 April 1928: Letter from India, arrived 5 June (E.R.D.).

21 May 1931: Letter from India, arrived 26 May (L.R.D.).

24 December 1931: Letter from India, arrived 30 December (E.R.D.)

27 September 1934: Letter from India, arrived 2 October.

8 August 1935: Letter from TPO R4, arrived 13 August (E.R.D.).

30 December 1941: Airmail from India, arrived 14 January (L.R.D.).

26 November 1906: Unpaid letter from India, arrived 4 December.

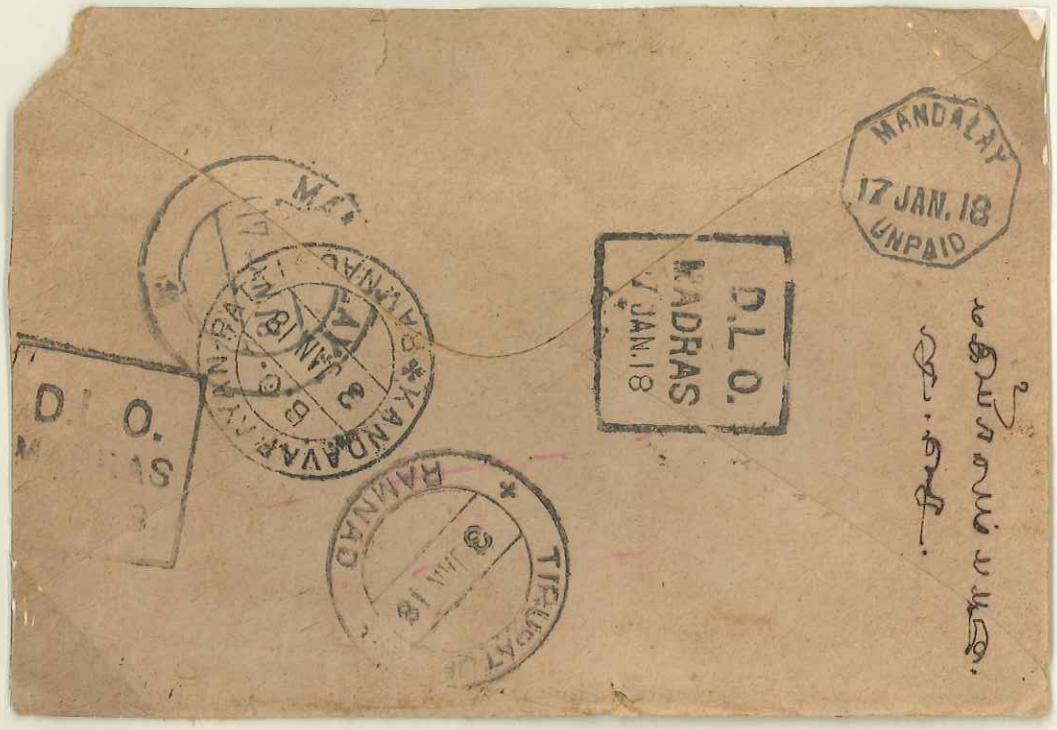

3 January 1918: Unpaid letter from India, arrived 17 January (E.R.D.).

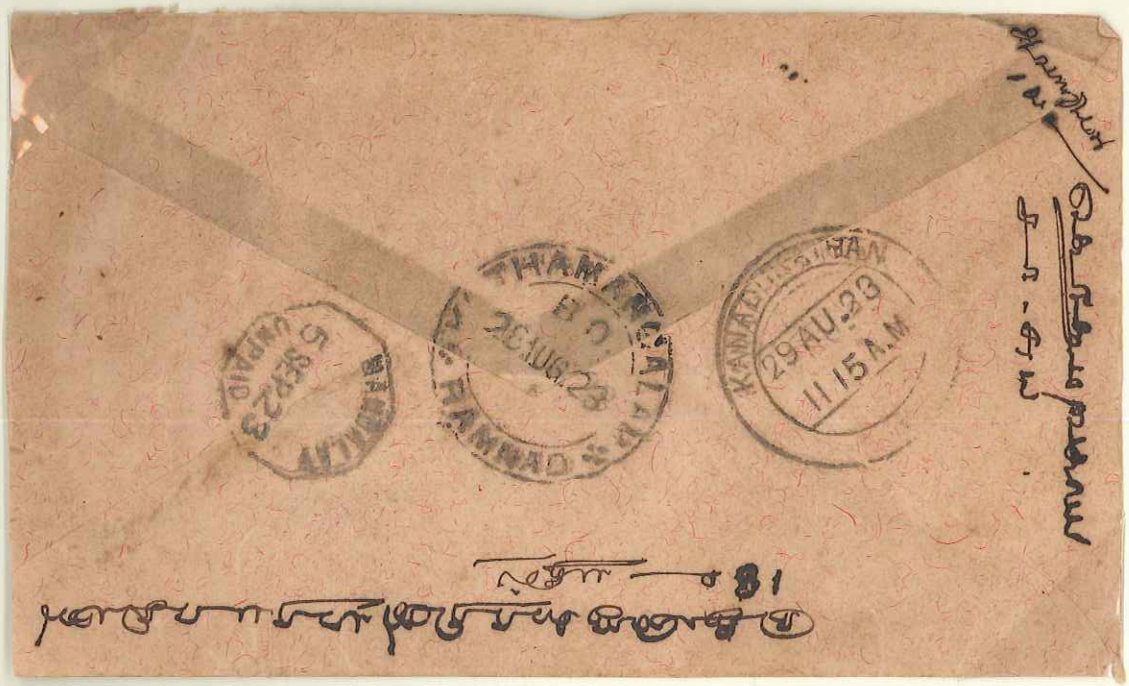

29 August 1923: Unpaid letter from India, arrived 5 September.

29 December 1927: Unpaid letter from Rangoon, arrived 30 December.

1 April 1937: Underpaid letter from India, arrived 7 April.

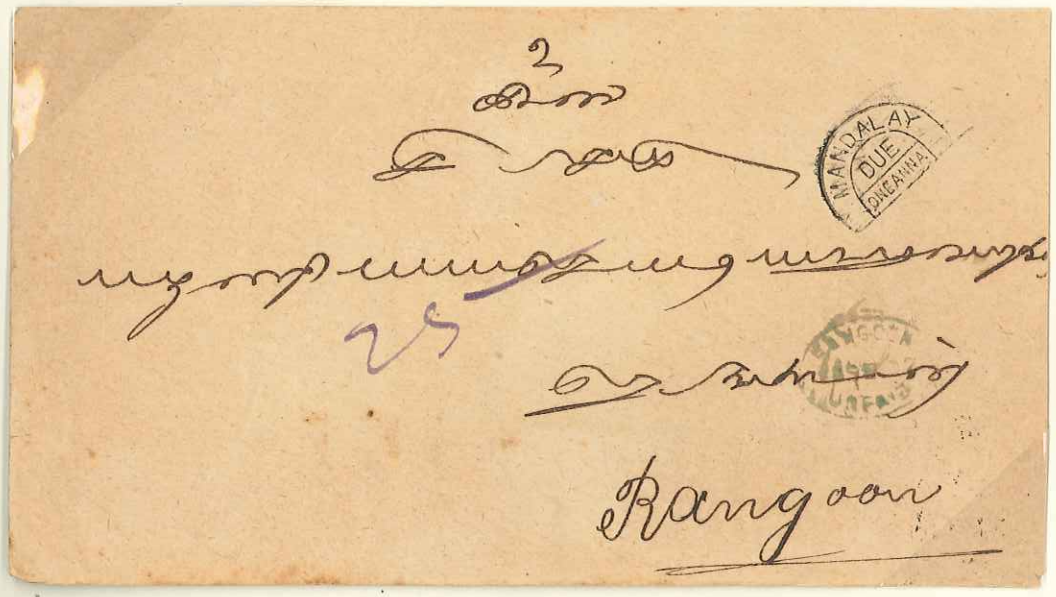

27 September 1902 (E.R.D.): Unpaid letter to Rangoon, arrived 29 September.

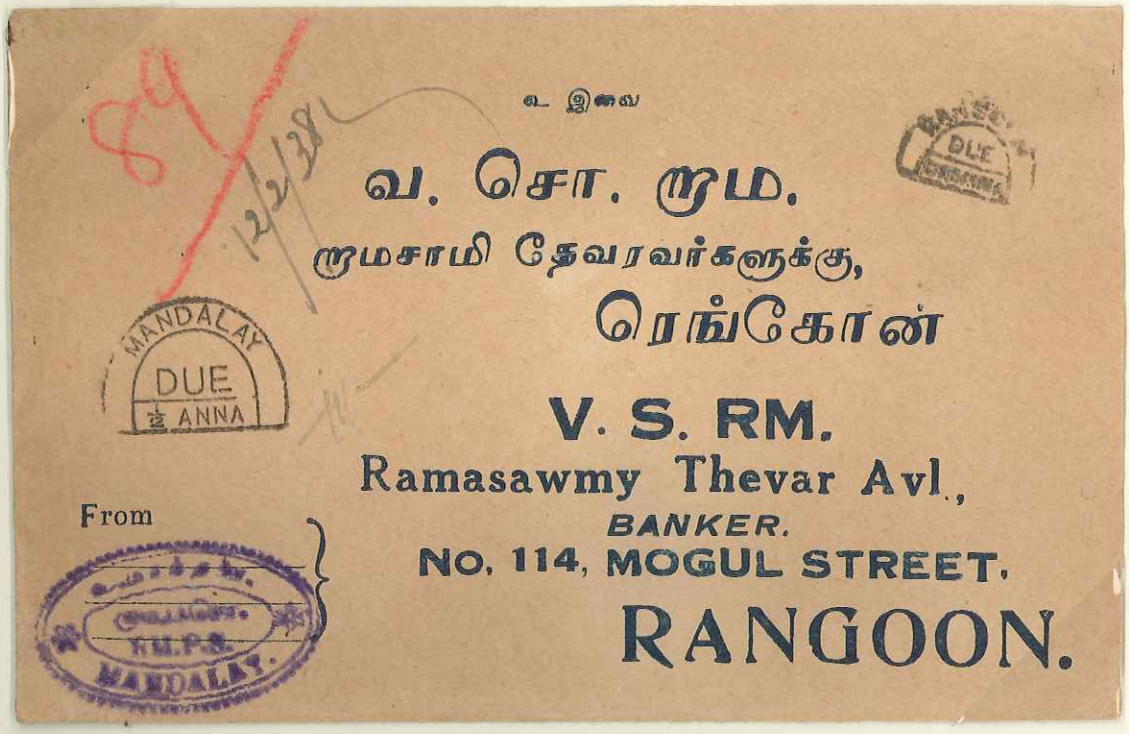

29 January 1938: Underpaid letter arrived Rangoon 31 January. Only recorded example.

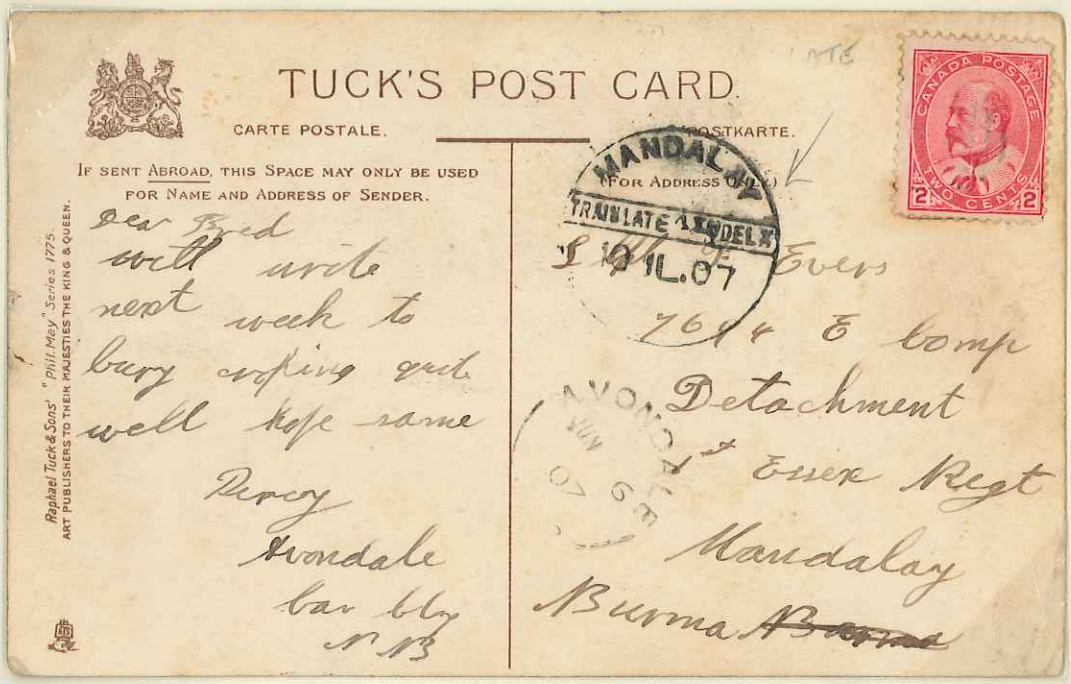

6 June 1907: Postcard, Canada to Burma, arrived 10 July. Franked 2cts for the Imperial rate.

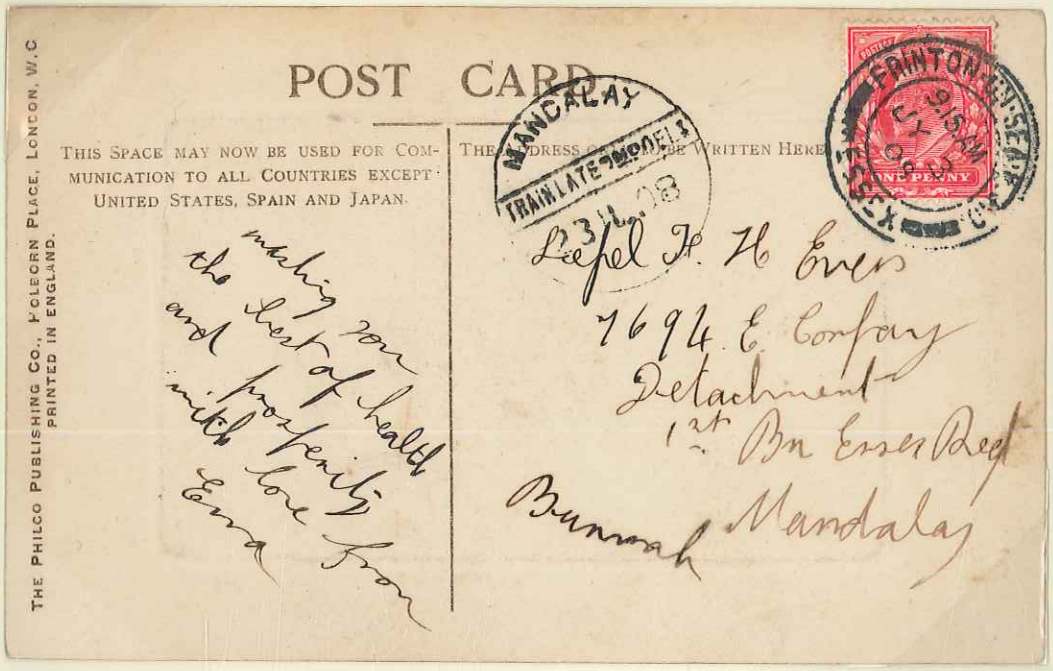

3 July 1908: Postcard, U.K. to Burma, arrived 23 July. Franked 1d for the Imperial rate.

23 June 1914: Postcard from Prome, arrived 25 June (E.R.D.).

19 October 1916: Letter from India, arrived 26 October.

18 June 1916: From India, arrived 29 June (E.R.D.).

24 September 1916: Postcard from India, arrived 9 October.

20 February 1917: From Deiku, arrived 24 February.

2 May 1917: From Shwebo, arrived 3 May (L.R.D.).

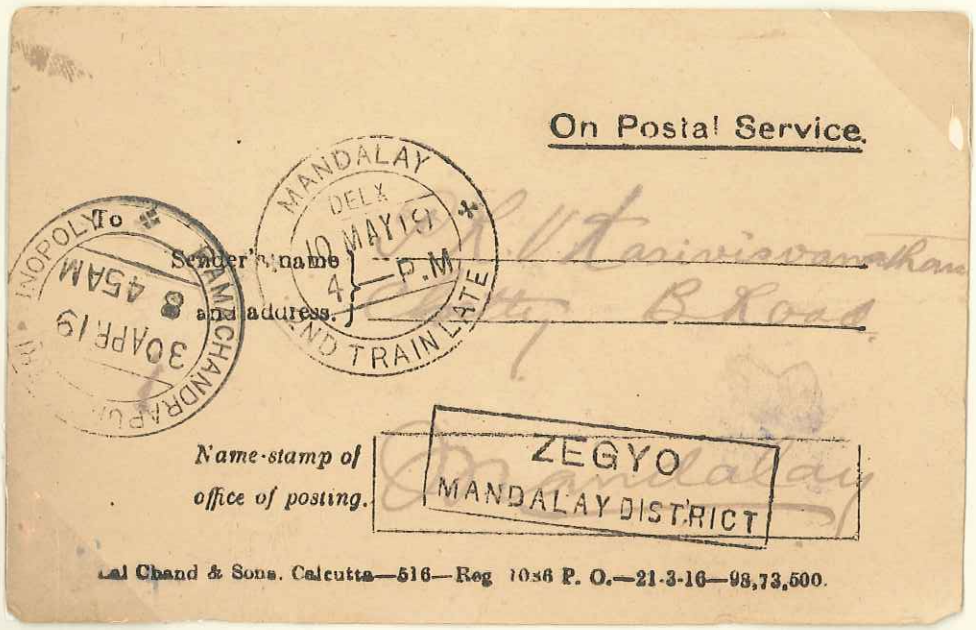

A.R. Card returned 10 May 1919.

6 June 1919: From India, arrived 16 June.

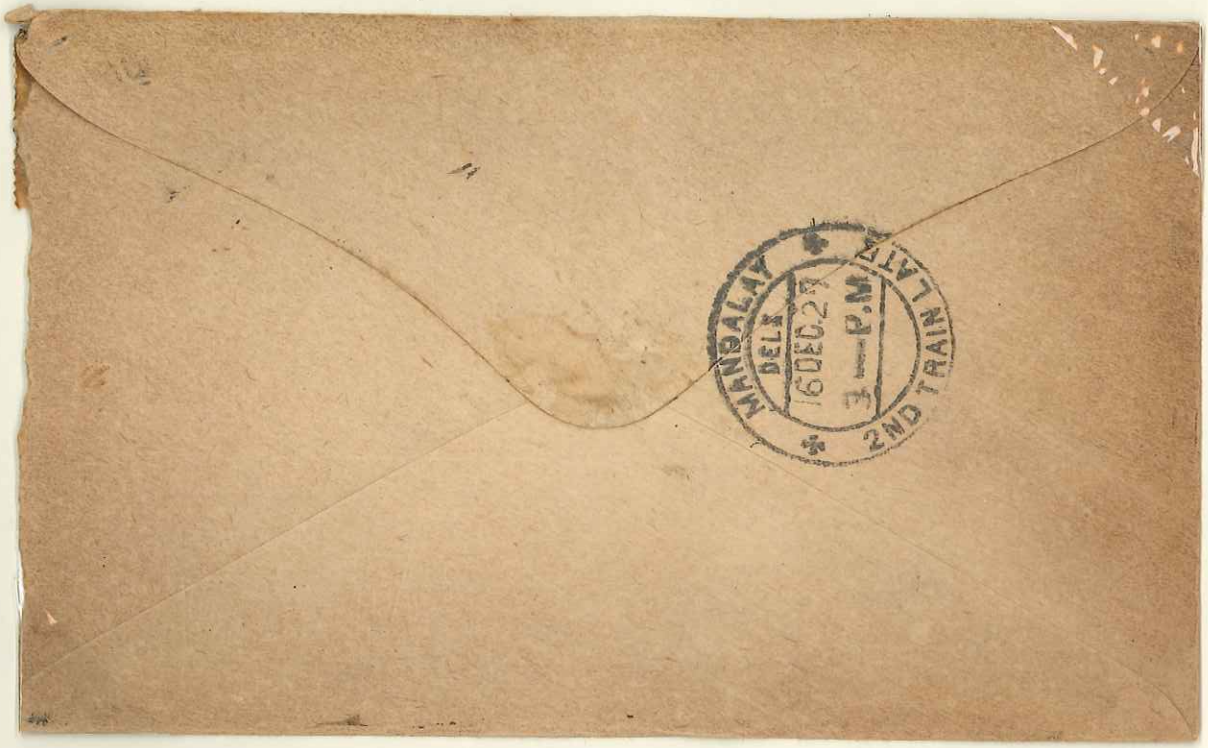

15 December 1927: From Rangoon, arrived 16 December.

10 April 1928: From Rangoon, arrived 11 April (L.R.D.).

Letter from India, arrived 11 December 1928 (E.R.D.).

6 March 1929: From Rangoon, arrived 7 March.

23 December 1930: From Rangoon, arrived 24 December.

7 June 1929: Airmail to the U.K.