12 November 1923 (E.R.D.): Letter to India, arrived 21 November, franked 1A.

2 October 1924 (L.R.D.): ½A postcard to India arrived 11 October.

21 May 1930: ½A postcard to Rangoon, arrived 24 May.

26 October 1930: ½A postcard to Rangoon, arrived 29 October.

19 January 1910: Letter to Toungoo, arrived 22 January. Franked ½A.

29 September 1909: Letter to India, arrived 7 October. Franked 1A.

AINTHABYU
B.O.
22 JL
06
HENZADA
21 JL

4 September 1904: (E.R.D.): Under franked letter, Rangoon to Ainthabya, via Lemyethna 6 September, arrived 7 September (E.R.D.). Charged 1A due.

28 August 1905: ½A P.S. envelope to Ainthabya, via Lemyethna 30 August arrived 31 August.

24 August 1910: ½A P.S. envelope to India, arrived 1 September.

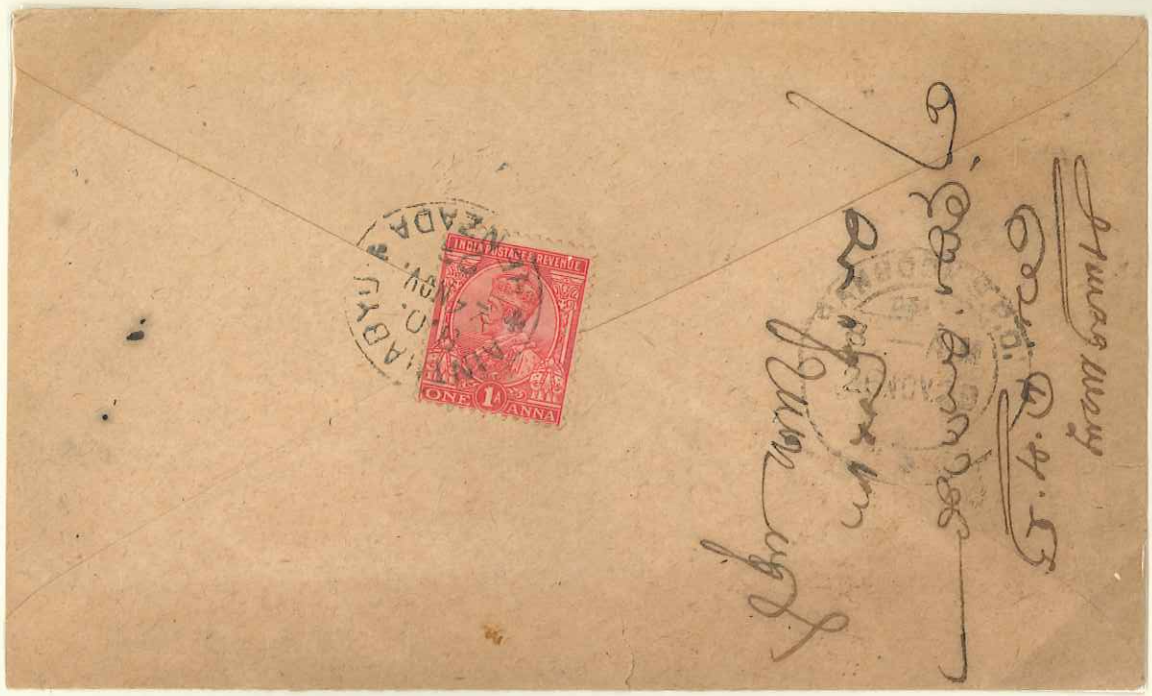

24 November 1923: Letter to Rangoon, arrived 26 November, frank 1A.

3 April 1929 (L.R.D.): Registered letter to Gyobingauk arrived 5 April. Franked 3As.

23 July 1930 (E.R.D.): Letters to Rangoon arrived 25 July. Franked 1A.

14 December 1937: Letters to Rangoon arrived 16 December. Franked 1A.

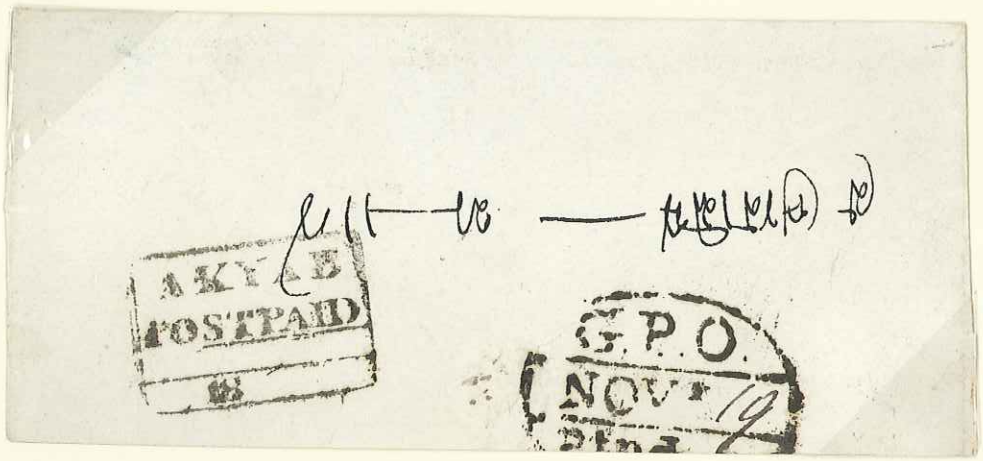

November 1836: Part of front to India, via Calcutta 19 November.

AKYAB

KD7

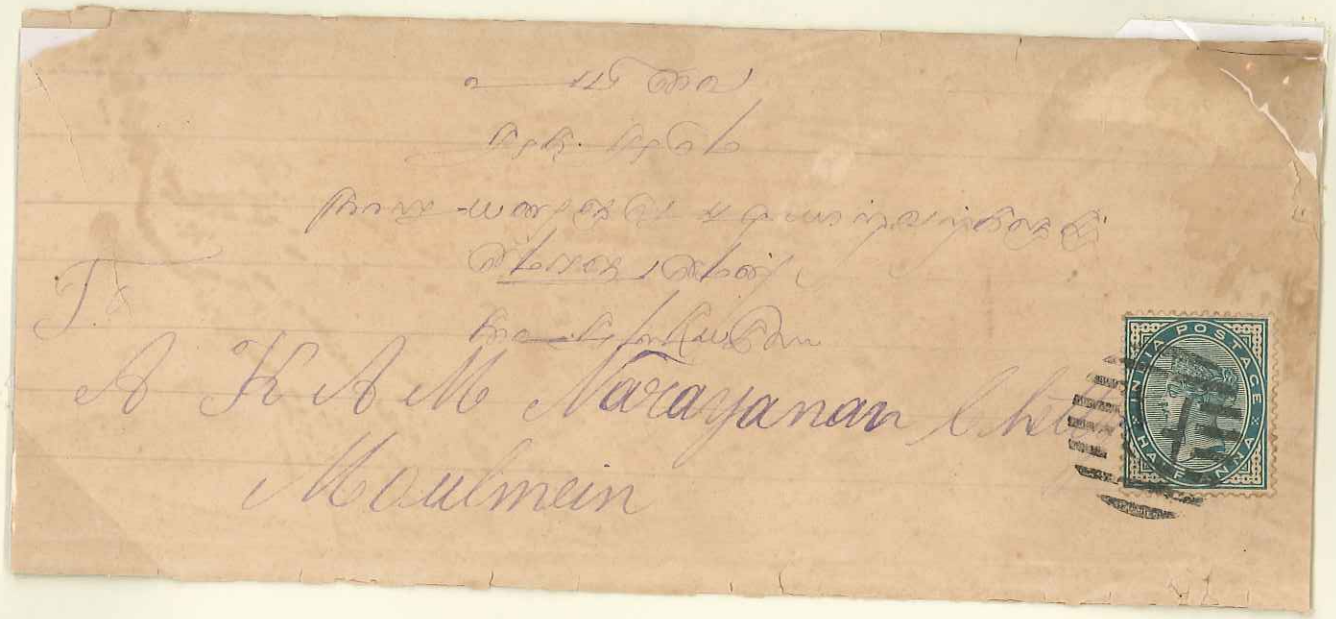

23 November 1886: Wrapper to Moulmein via Rangoon 27 November, arrived 30 November. Franked ½A.

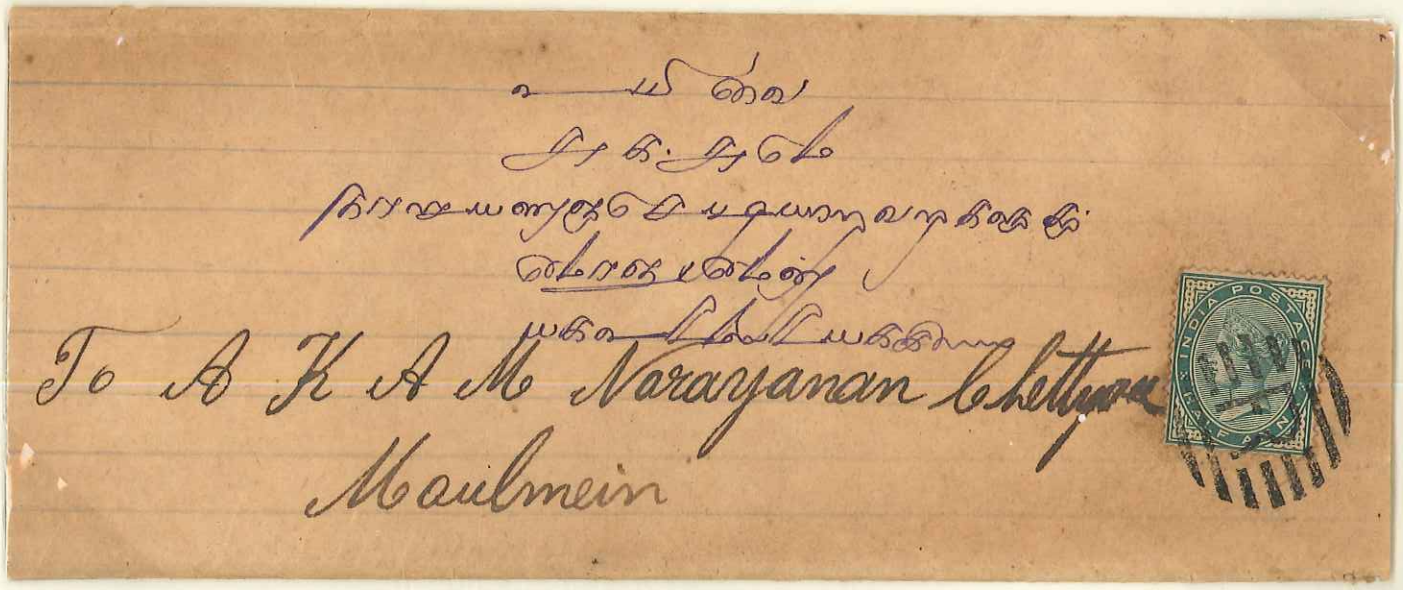

23 May 1887: Wrapper to Moulmein via Rangoon 28 May, arrived 31 May. Franked ½A.

6 October 1894: ½A P.S. envelope to India arrived 10 October.

6 March 1896 (L.R.D.): 2½As pre-stamps envelope to Germany via Bombay-Aden Sea Post Office, Set C, on *S.S. Ganges* 14-19 March, arrived 30 March.

2.5.03 (L.R.D.)

11 August 1898: Letter to Kyoukphyu, arrived 13 August. Franked 1A.

5 April 1903

29 December 1901: 2½As P.S. envelope to Germany, arrived 19 January 1902.

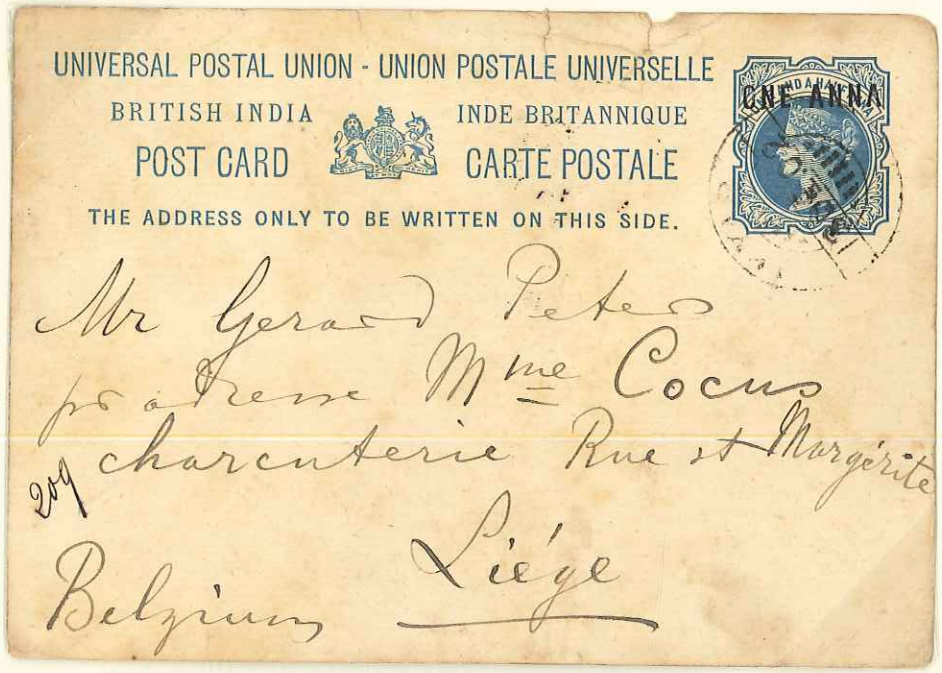

13 December 1902: 1A Postcard to Belgium, arrived 3 January 1903.

30.1.10

2 March 1905: ½A P.S. envelope to Rangoon, arrived 6 March.

9 August 1907: Letter to Ireland, arrived 1 September. Franked 1A.

27 March 1910 (E.R.D.): ½A P.S. envelope to India, arrived 5 April.

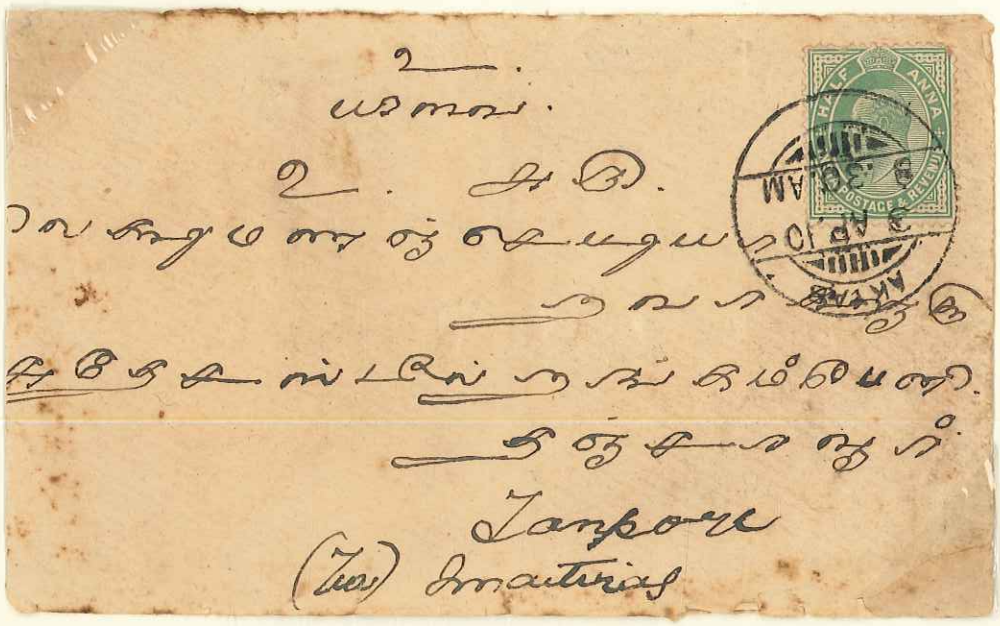

3 April 1910: Letter to India, arrived 9 April. Franked ½A.

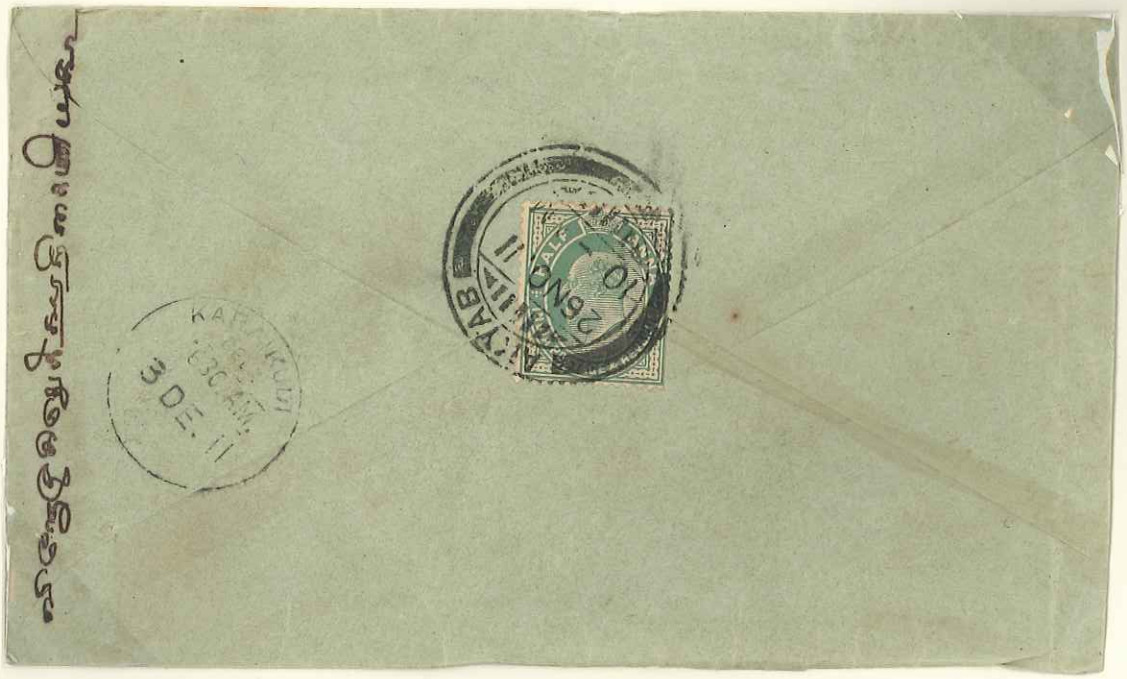

26 November 1911

AKYAB

KD20

23.7.20

13 April 1912: Letter to India, arrived 21 April.

10 December 1921 (L.R.D.): ½A P.S. envelope to Rangoon, arrived 12 December.

AKYAB

KD21

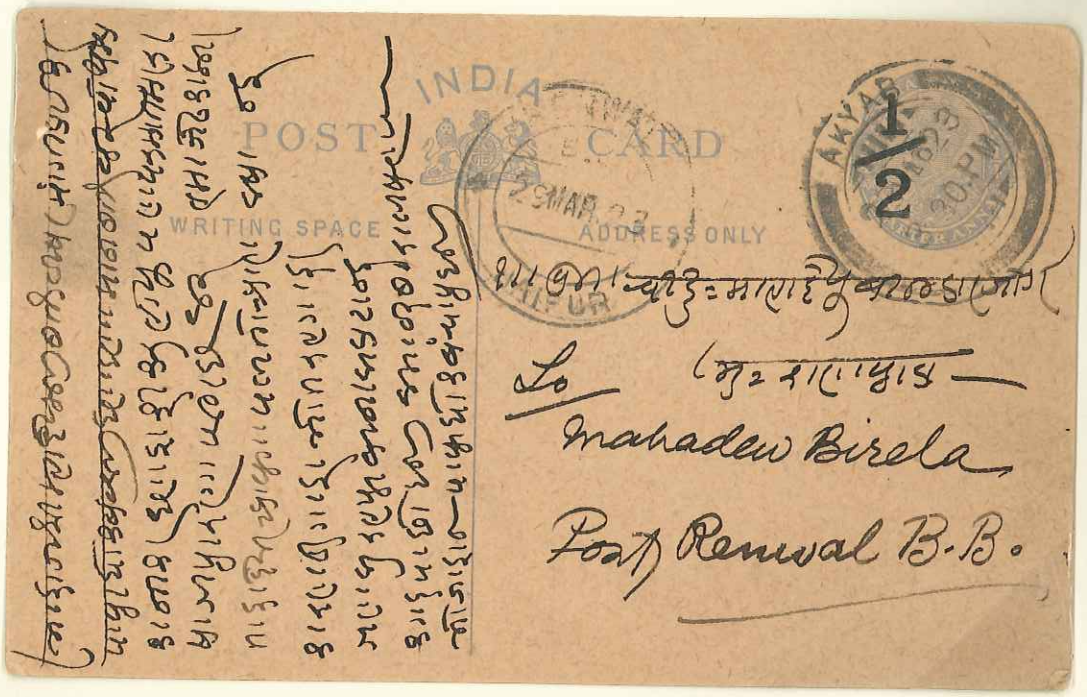

22 March 1923: ½A postcard to India, arrived 29 March.

10 April 1923: Letter to India, franked 1A.

28 December 1926 (E.R.D.): 1A P.S. envelope to Rangoon, arrived 31 December.

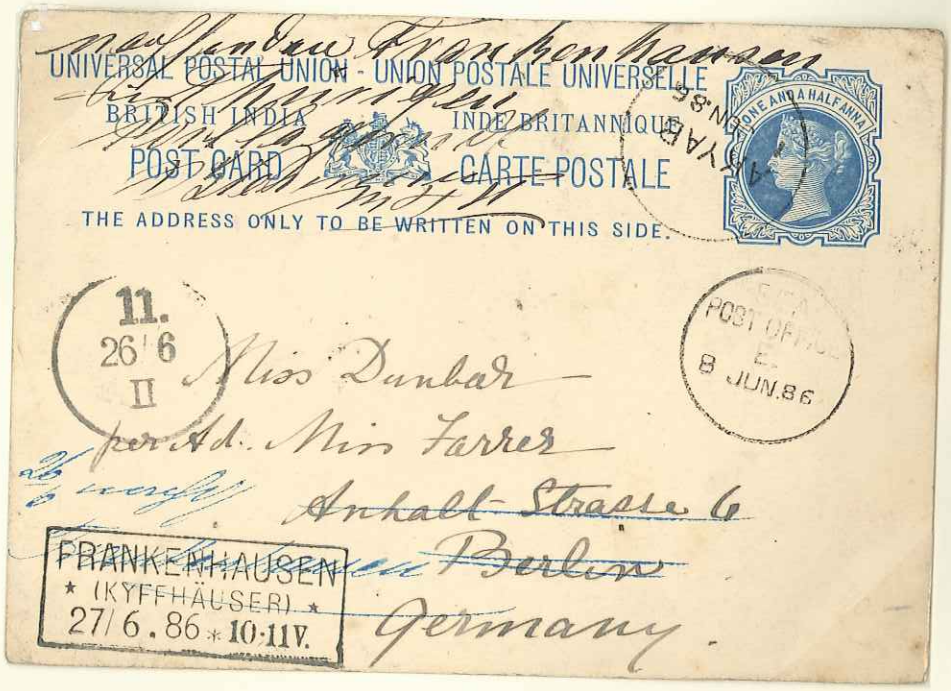

8 June 1886: 1½As postcard to Germany via Sea Post Office Bombay-Suez, Set E, 8-19 June, arrived 26 June.

27 May 1887 (L.R.D.): 1½A postcard to the U.K.

23 April 1888: Wrapper to Moulmein via Rangoon 27 April, arriving 30 April. Franked ½A, cancelled with K12.

23 March 1888: ½A P.S. envelope to India, arrived 28 March.

9.1.99 (E.R.D.)

26 May 1904 (E.R.D.): ½A P.S. envelope to Rangoon, arrived 29 May.

20 October 1904: ½A P.S. envelope to Rangoon, arrived 24 October.

22 December 1904: ½A P.S. envelope to Rangoon, arrived 26 December.

13.9.26

13.10.33

26 February 1931

21.10.33

31.8.35

18 December 1933

4 July 1935

4 June 1936

10 February 1936: 4As airmail postcard to England.

AKYAB
INDIA POSTAGE
1A
COMMEMORATION 6 May 1935
INDIA POSTAGE
3
3P
THREE PIES
KARAIKUDI
DELHI
27 MAY 35
12 15 P.M.

18 May 1935

18 May 1935: Letter to India, arrived 25 May. Franked 1¼As.

AKYAB

UP6
DP2
DY2

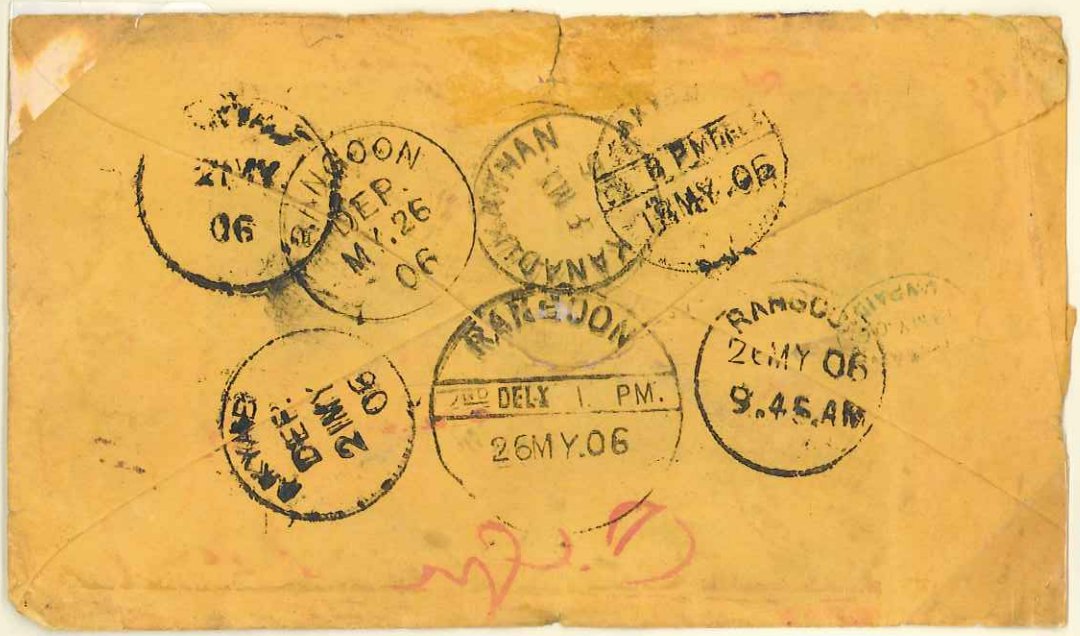

8 May 1906: Unpaid letter, India to Akyab, arrived 18 May and struck with DY2, on 19 May struck with UP6 (only recorded example), sent to Deposit Room 21 May, readdressed to Okkan, Rangoon 21 May, arrived at Rangoon 26 May, struck with UP11 sent to Deposit Room the same day (DP12).

17 November 1878: Registered letter (repaired) to London, arrived 16 December. Franked 10As for the 6A rate via Brindisi plus 4A registration fee, stamps cancelled with KD8 (L.R.D.). Struck with R4 on reverse (E.R.D.).

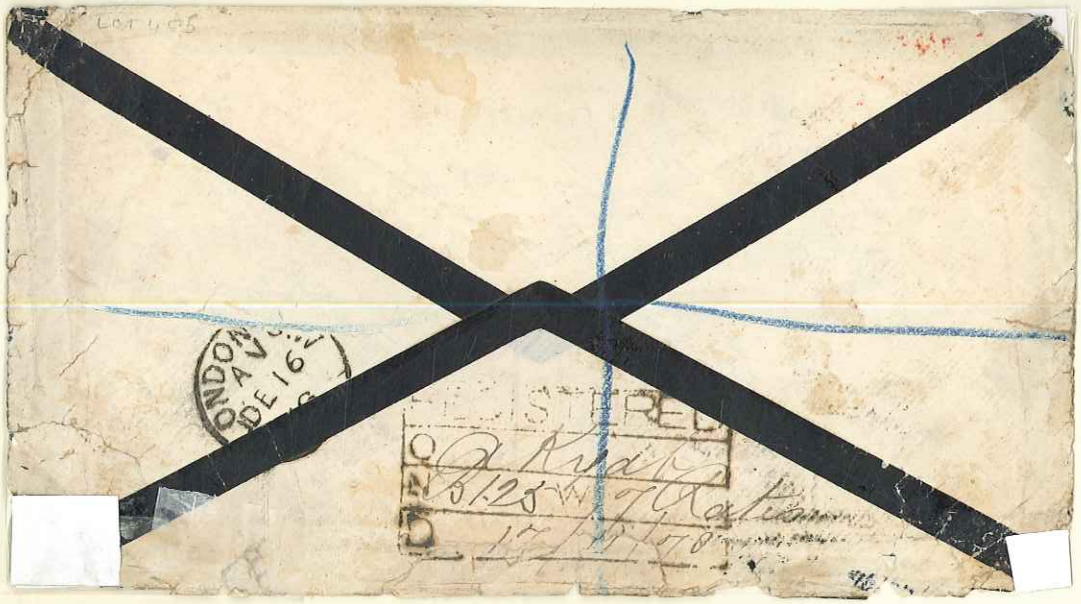

10 October 1880: Registered letter to India, arrived 16 October. Franked 6½As (front) for 2½A rate plus 4A registration fee. Struck with R4 (L.R.D.).

29 March 1882: Registered letter to India, arrived 4 April. Franked 2½As for the ½A postage, plus 2As registration fee, also struck with R5.

26 April 1882: Registered letter to India, arrived 2 May. Franked 2½As for the ½A postage, plus 2As registration fee, also struck with R5.

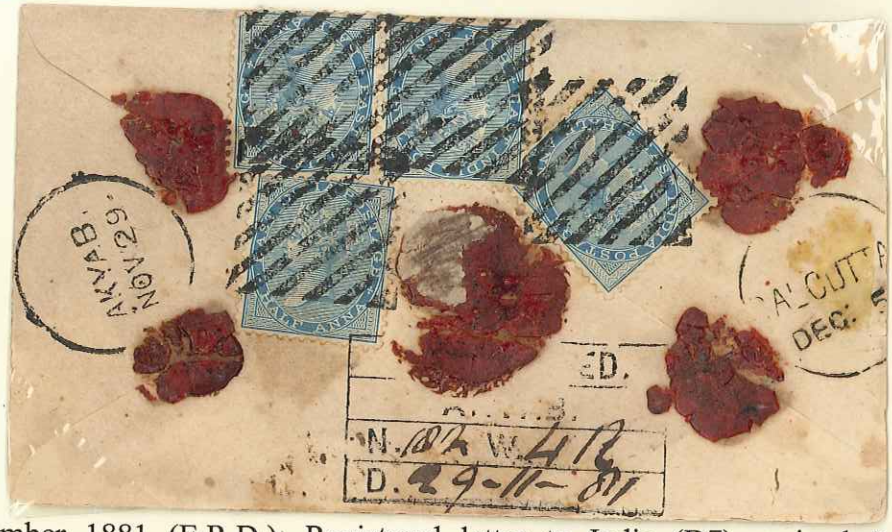

29 November 1881 (E.R.D.): Registered letter to India (D7), arrived 5 December. Franked 2½As for the ½A postage, plus 2A registration fee. The stamp being cancelled K10.

17 January 1883: Registered letter to India (D8), arrived 22 January. Franked 2½As for the ½A postage, plus 2A registration fee. The stamp being cancelled K10.

31 January 1883 (E.R.D.): Registered letter to India (D8), arrived 5 February. Franked 2½As for the ½A postage, plus 2A registration fee. The stamp being cancelled K10.

19 September ?: Letter to India, arrived 25 September. Franked 2½As for the ½A postage, plus 2As registration fee. The stamp is cancelled with K12.

15 September 1899: Registered letter to India, arrived 26 September. Franked 2½As for the ½A postage, plus 2As registration fee.

8 September 1906: Registered letter to India, arrived 15 September. Franked 2½As for the ½A postage, plus 2As registration fee.

21.5.98

23.12.07

23 September 1905: Registered letter to Rangoon, arrived 27 February. Franked 2½As for ½A postage, plus 2As registration fee.

25 April 1906: Registered letter to Rangoon, arrived 29 April. Franked 2½As for ½A postage, plus 2As registration fee.

AKYAB

R13

24.10.13

AKYAB

R14

28.11.14 (E.R.D.)

20.3.18

20 January 1925

27.12.24 (E.R.D.)

2 April 1937: Insured letter to India, arrived 8 May. Franked R3:3A.

On
H. S.
M.
On
H. S.
M.

3.6.14

6.12.31

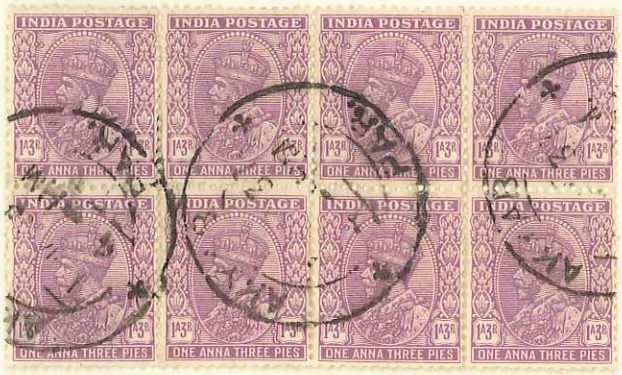
INDIA POSTAGE
ONE ANNA THREE PIES

4.3.37

INDIA SERVICE
BURMA
SERVICE
ONE ANNA

2.5.38

30 October 1902: Under franked letter to Rangoon, arrived 3 November. Struck with UP10 (2 x ½A) (E.R.D.).

18 May 1921: Under franked letter to the U.K., wrongly struck with UP10 also 'T'? 3d collected on arrival 14 June (2 x 1½d).

28 June 1935: Airmail to India, arrived 6 July. Evidently missed the plane I8 (E.R.D.). Franked 2As.

8 May 1938: Airmail to India, arrived 14 May. Evidently missed the plane I8 (L.R.D.). Franked 3As.

25.4.09 (E.R.D.)

13 April 1912: ½A P.S. envelope to India, arrived 21 April.

6 November 1912: ½A P.S. envelope to Rangoon, arrived 9 November.

2.4.10 (E.R.D.)

1.11.12

18 April 1910: ½A P.S. envelope to India, arrived 29 April.

4 September 1925: Letter to India

17 September 1925: Letter to India

The only two recorded examaples

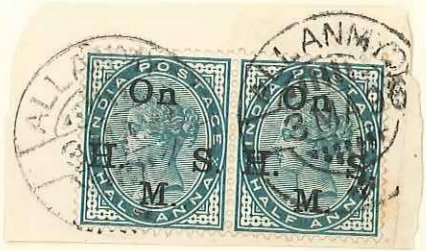

3.3.96 (E.R.D.)

5.12.02

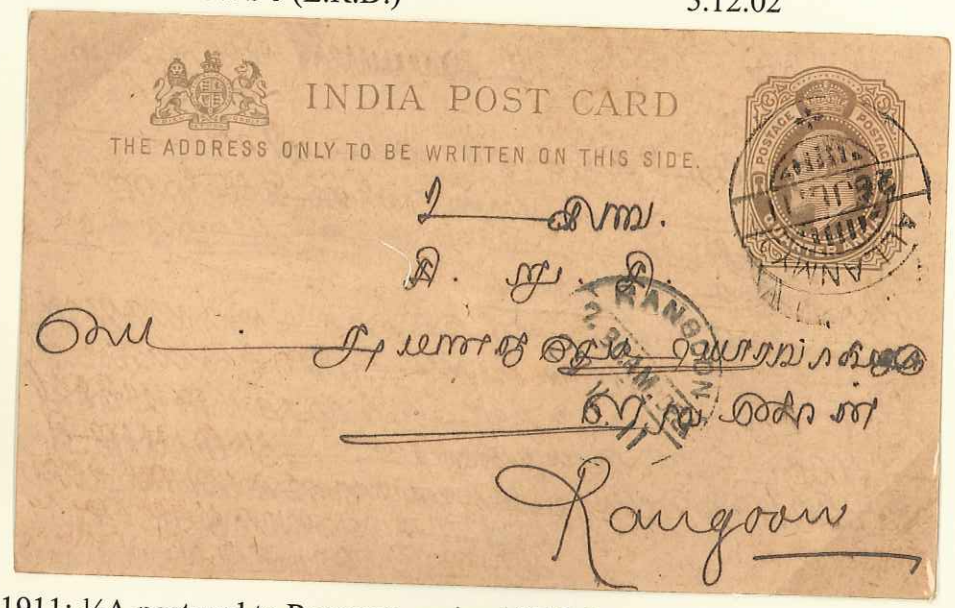

26 July 1911: ¼A postcard to Rangoon, arrived 27 July.

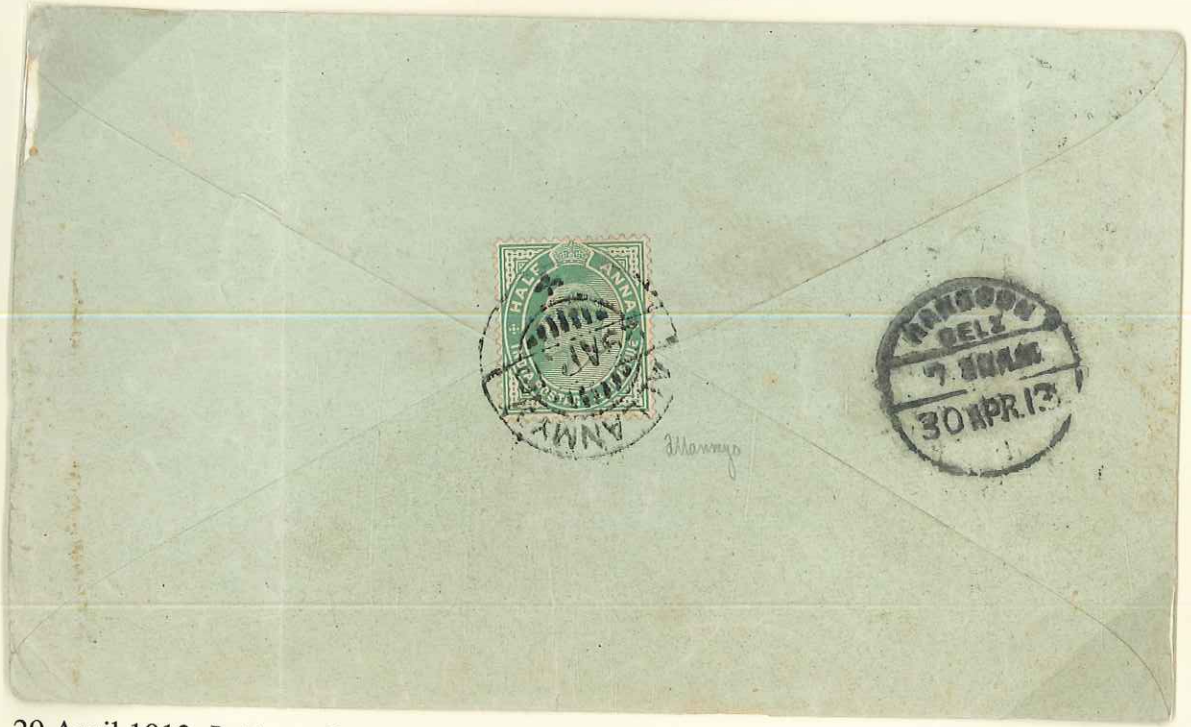

29 April 1913: Letter to Rangoon, arrived 30 April. Franked ½A.

4 October 1922: Postcard to Mandalay, arrived 6 October. Franked ½A.

5 October 1924 (L.R.D.): Postcard to Mandalay, arrived 7 October. Franked ½A.

12 November 1920: Letter to the UK

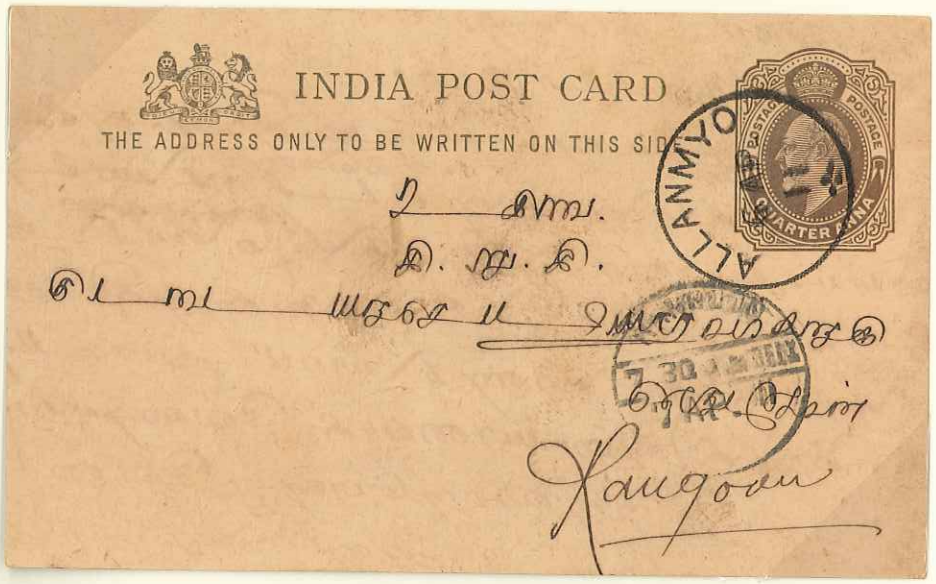
INDIA POST CARD
THE ADDRESS ONLY TO BE WRITTEN ON THIS SID
POSTAGE
QUARTER ANNA
ALLANMYO

6 April 1911

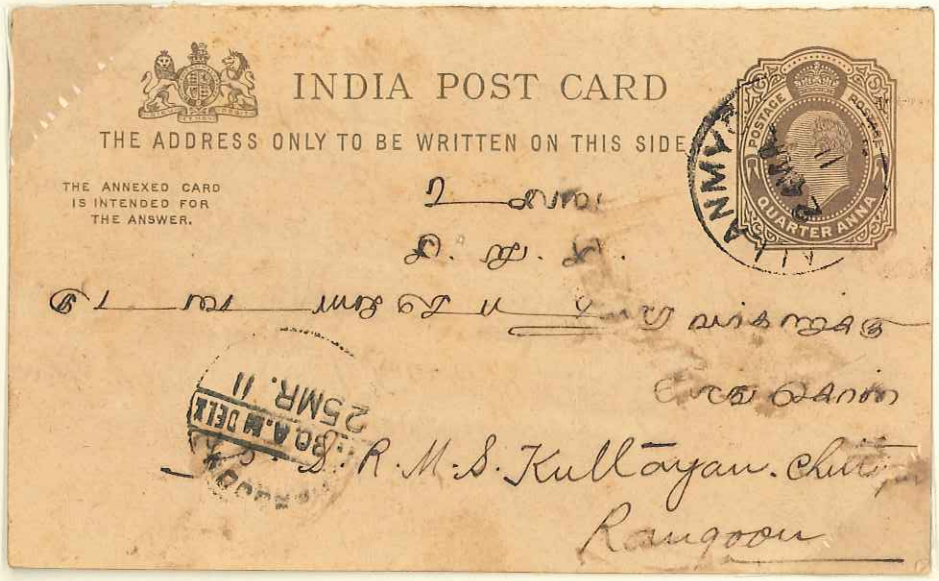

24 March 1911 (E.R.D.): ¼A postcard to Rangoon, arrived 25 March.

20 December 1914: ½A P.S. envelope to Prome, arrived 21 December.

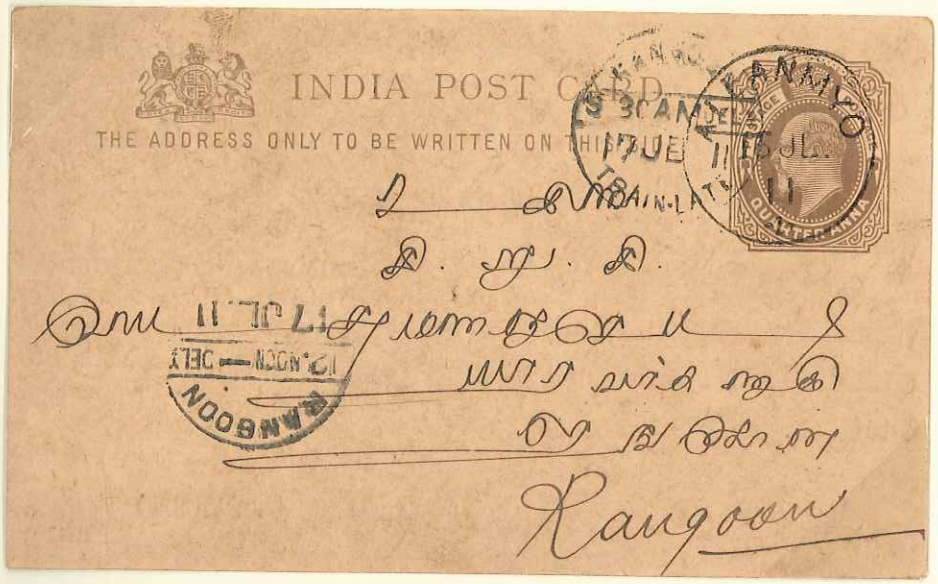

15 July 1911: ¼A postcard to Rangoon, arrived 17 July- Train Late.

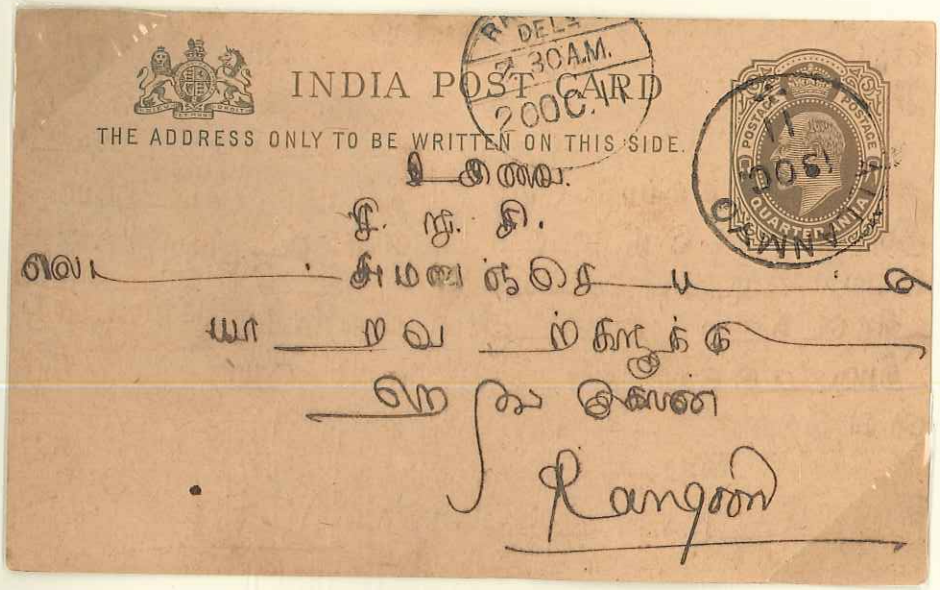

19 October 1911: ¼A postcard to Rangoon, arrived 20 October.

13 December 1928: 1A P.S. envelope to India, arrived 20 December.

13 January 1930 (L.R.D.): ½A postcard to Rangoon, arrived 14 January.

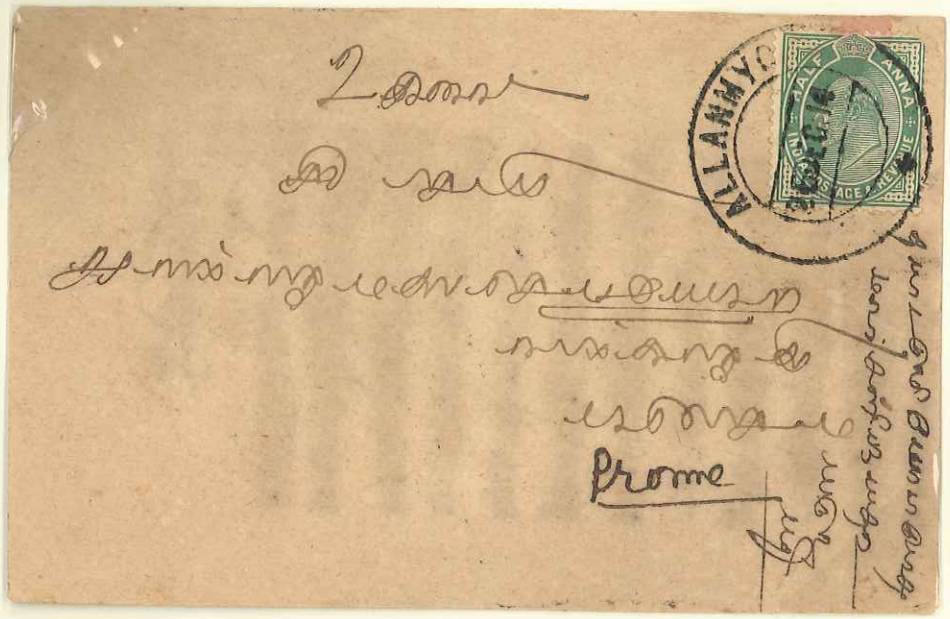

26 December 1914: Letter to Prome, arrived 27 December.

11 January 1915: ½A P.S. envelope to Prome, arrived 12 January.

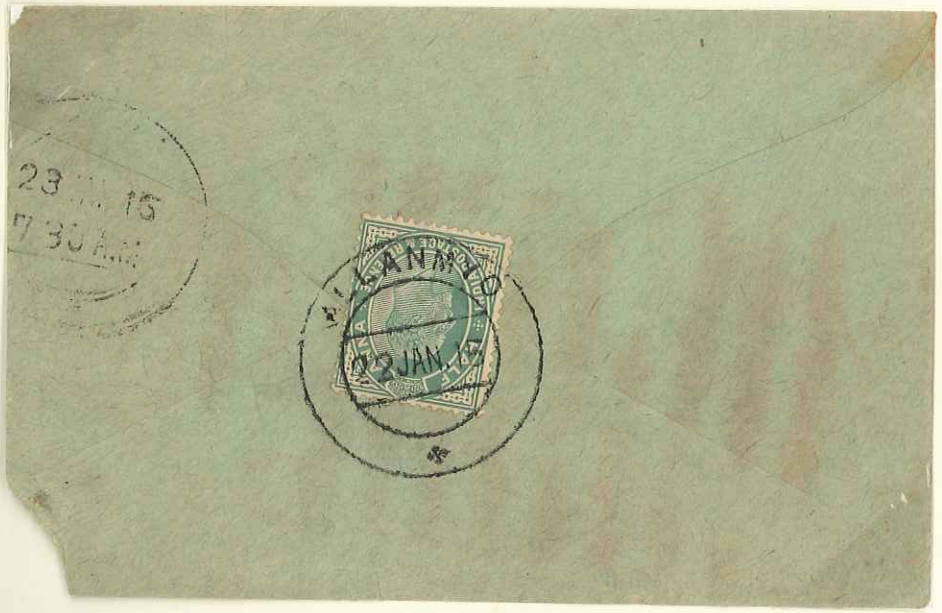

22 January 1916: Letter to Prome, arrived 23 January. Franked ½A.

24.11.34 (E.R.D.)

11.4.38

Alon KD2

8.9.87 (E.R.D.)

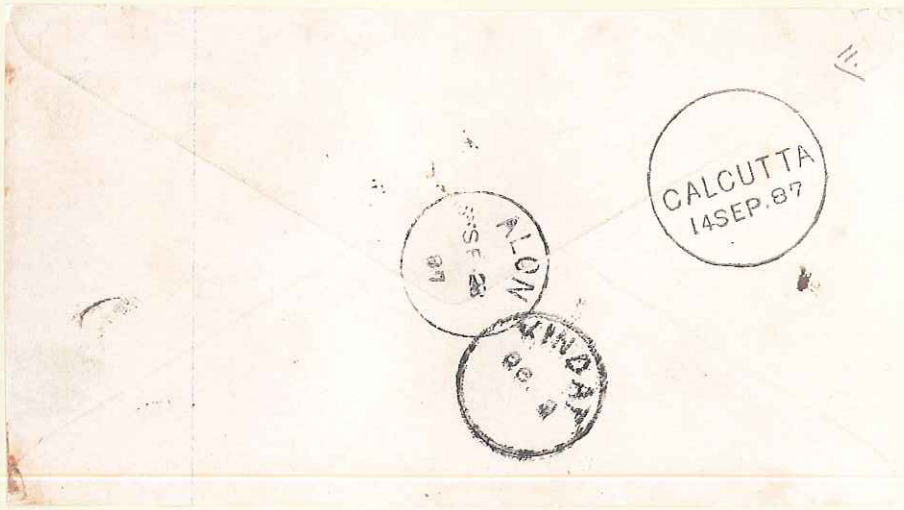

14 September 1887: Calcutta to Kindat via Alon 28 September (D1 the only recorded example); arrived Kindat 2 October (D2 ERD)

23 February 1911: Letter to Rangoon, arrived 26 February. Franked ½A. Only recorded example.

11 April 1895: Letter to the UK, via Bombay 25 April, arrived 13 M ay. The only recorded example

15.6.02
The only recorded example

INDIA POSTAGE
ONE 1A ANNA

ONE 1A ANNA

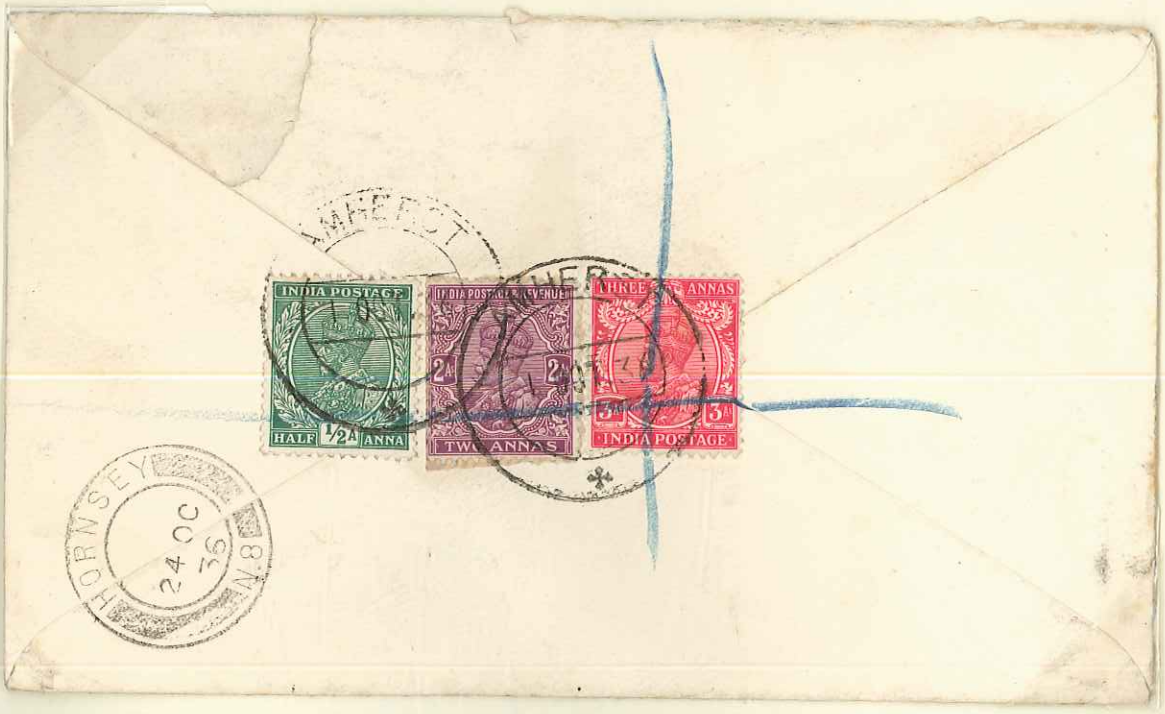
INDIA POSTAGE
HALF ½A ANNA
TWO ANNAS
THREE ANNAS
INDIA POSTAGE
HORNSEY
24 OC
N8

16.8.37 (E.R.D.)

7 July 1919 (E.R.D.): Letter to Kyaukpyu, arrived 8 July, franked ½A.

3 March 1908: ½A P.S. envelope to Rangoon, arrived 6 March. Only recorded item from this short-lived office.

18 September 1907

18 June 1910: Registered letter to Rangoon, arrived 20 June. Franked 3As for 1A postage, plus 2As registration fee.

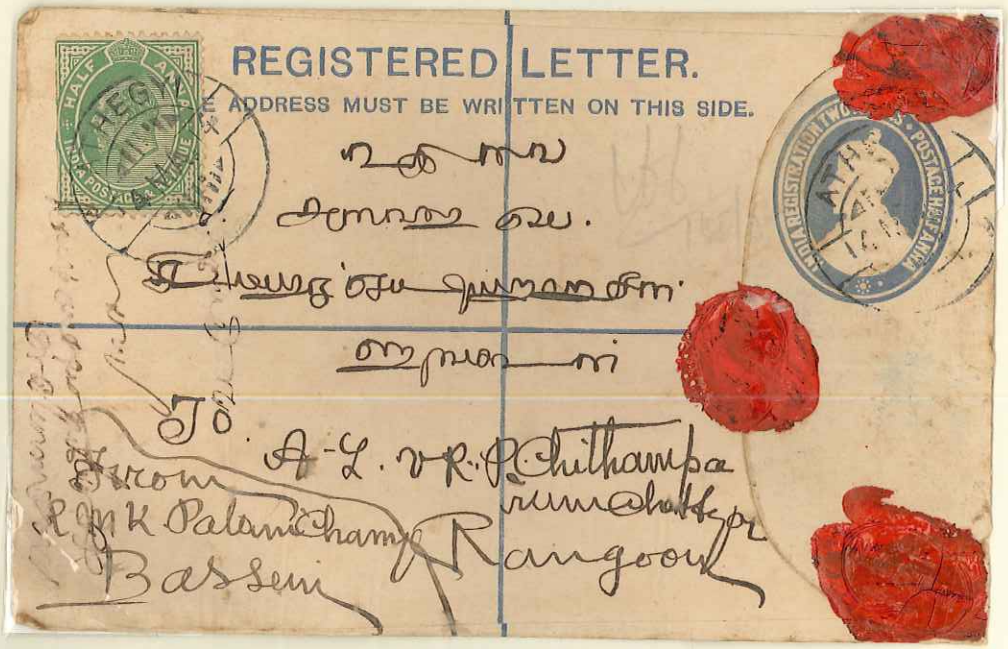

14 May 1914 (L.R.D.): Registered letter to Rangoon, arrived 16 May. Franked 3As for 1A postage, plus 2As registration fee.

25 September 1917 (E.R.D.): Letter to India, arrived 6 October. Franked ½A.

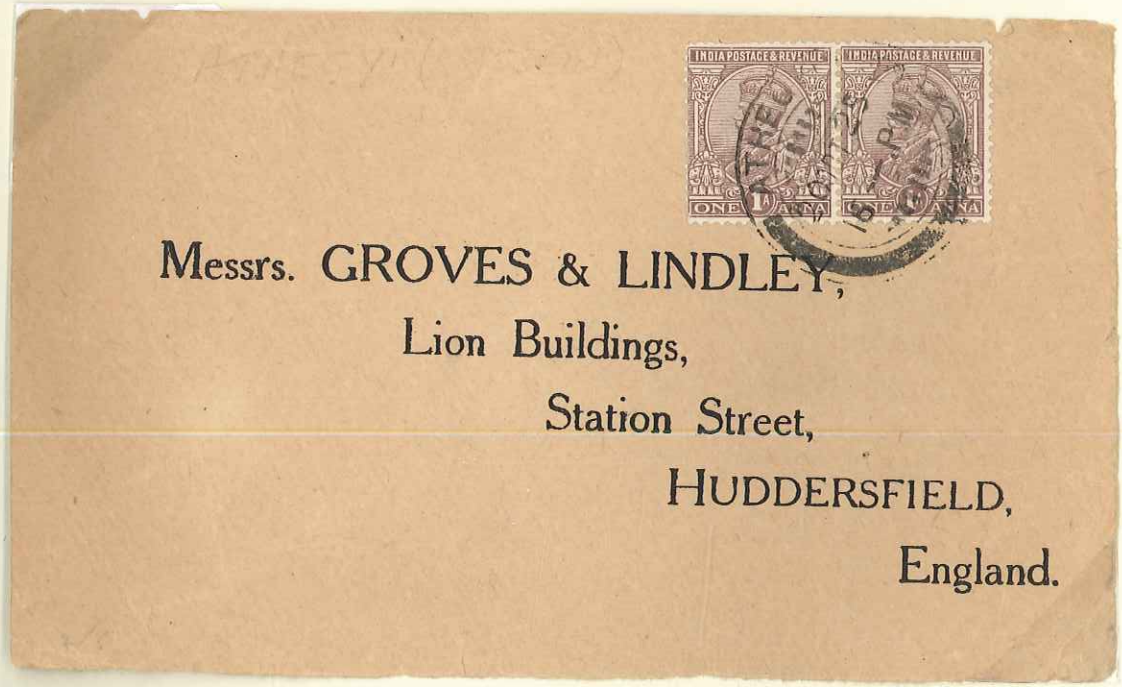

20 October 1925: Letter to the U.K. Franked 2As.

24 March 1927 (E.R.D.): To India, arrived 30 March, franked 1A.

13 March 1928: To Rangoon, arrived 14 March, franked 1A.

22.8.37 (L.R.D.)

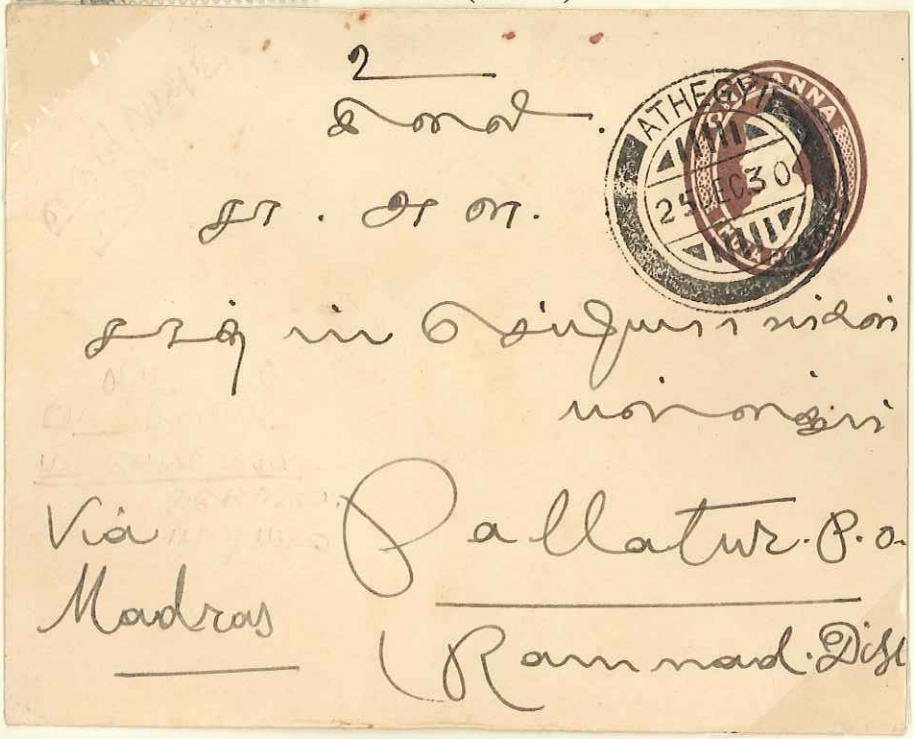

25 December 1930: 1A P.S. envelope to India arrived 30 December.

15 April 1935: Letter to India, arrived 22 April. Franked 1A.

22 January 1910 (E.R.D.): Registered letter to Moulmein, arrived 23 January. Franked 2 ½As.

21 July 1910: Registered letter to Rangoon, arrived 23 July. Franked 2 ½As.

22 April 1912 (L.R.D.): Registered letter to Rangoon, arrived 24 April. Franked 2 ½As.

24 July 1916 (E.R.D.): Registered letter to Prome, arrived 26 June. Franked 2½As.

1 March 1925: Registered letter to Rangoon, arrived 3 March. Franked 3As.

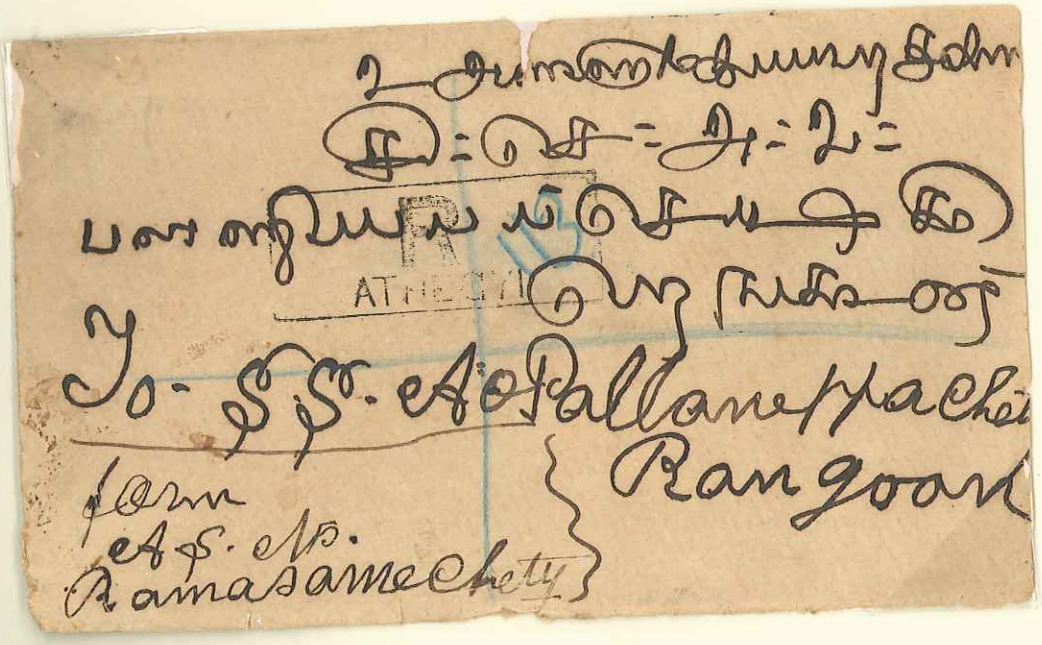

12 March 1908: Registered letter to Rangoon, arrived 14 March. Franked 2½As.

9 July 1926 (E.R.D.): Registered letter to USA, arrived 9 August. Franked 9As for 7As postage and 2As registration fee.

29 October 1936 (L.R.D.): Registered Insured letter to India, arrived 6 November. Franked 1R 11¾As.

1 October 1910: Unfranked letter to Rangoon; arrived 3 October. Only recorded example

14 August 1913 (E.R.D.): Letter to India, arrived 19 August. Franked ½A.

25 October 1923: Letter to Dedaye, arrived 29 October.

10 June 1923: ½A postcard to Rangoon, arrived 11 June.

3 May 1936 (L.R.D.): Letter to Rangoon, arrived 4 May. Franked 1A.

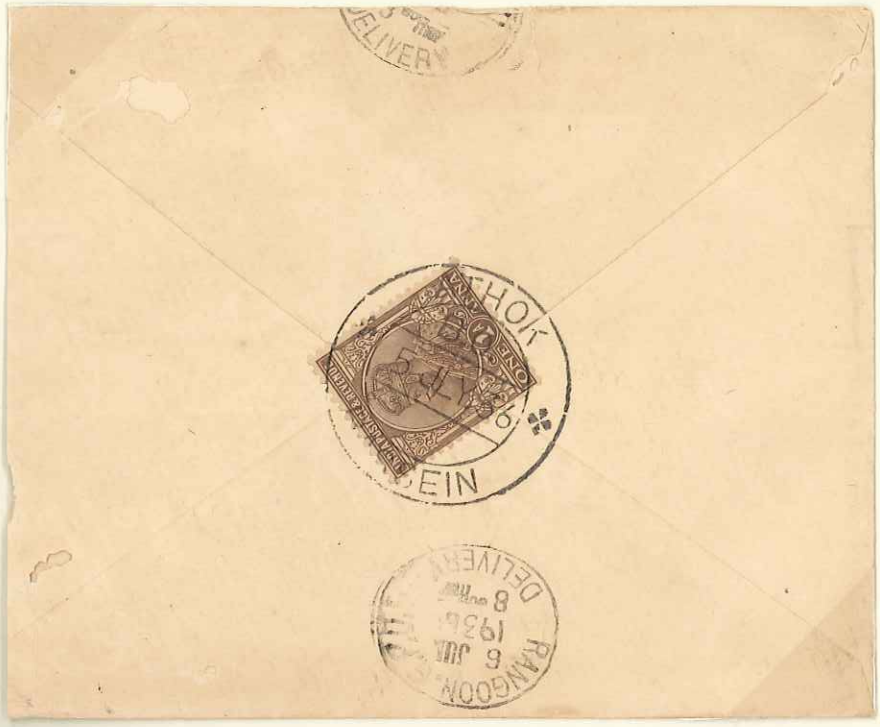

5 July 1936 (E.R.D.): Letter to Rangoon, arrived 6 July. Franked 1A.

3 February 1941: Letter to India, arrived 13 February. Franked 2As.

.8.37

21.8.37

1.10.37