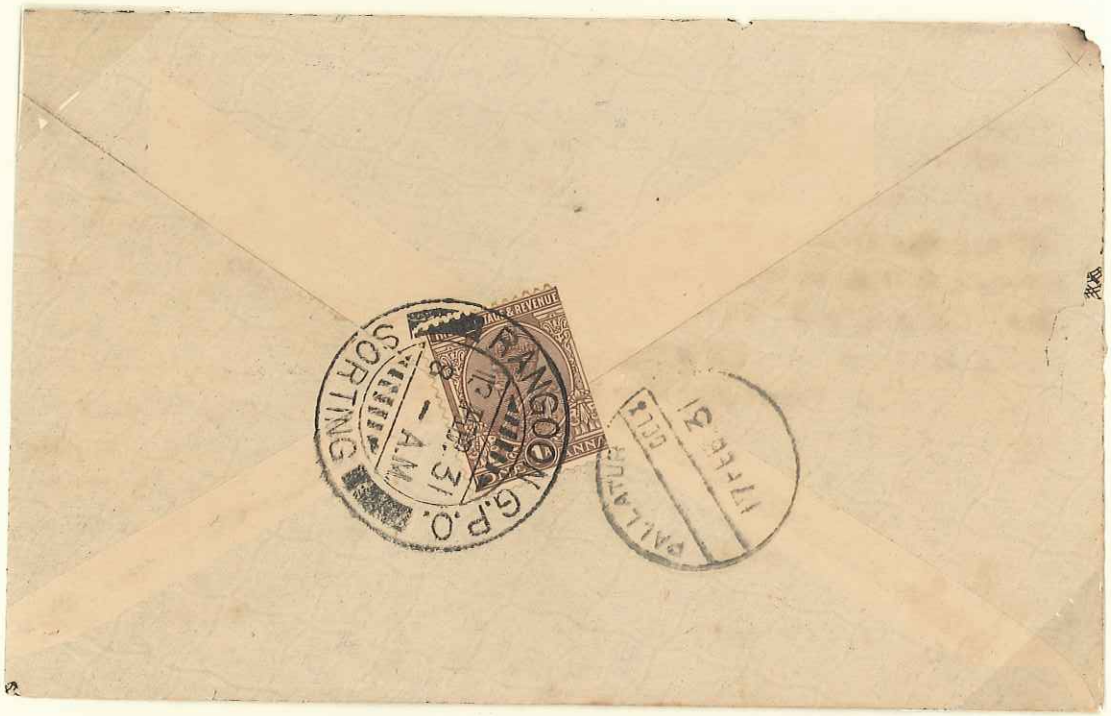

13 February 1931: Letter to India, arrived 17 February, franked 1A.

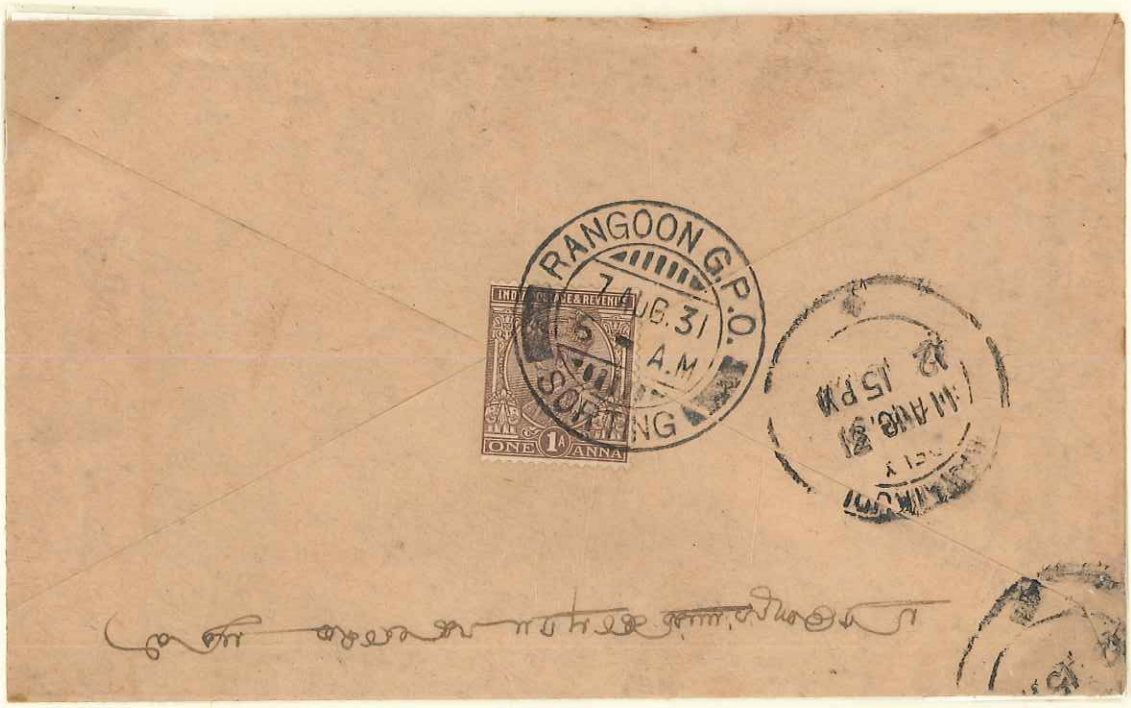

7 August 1931: Letter to India, arrived 11 August, franked 1A.

27 February 1931: Letter to India, franked 1A.

21 August 1931: Letter to India, arrived 25 August, franked 1A.

15 January 1932: Postcard addressed locally, franked 9pies.

14 September 1932: Airmail to Holland, endorsed "Delhi-Holland". Franked 11½As.

2 January 1934 (L.R.D.): Letter to Moulmeingyun, arrived 4 January, franked 1A 3p.

23 February 1931: ½A postcard to Sitkwin, arrived 24 February.

17 June 1931: ½A postcard to Deiku, arrived 18 June (DY2).

15 August 1933: Letter to Indo-China, arrived 24 August, franked 3½As.

4 January 1934 (L.R.D.): Letter to India, arrived 9 January, franked 1¼As.

11 May 1933 (E.R.D.): Letter to Mandalay, arrived 12 May, franked 1¼As.

22 November 1933 (L.R.D.): Postcard addressed locally, franked ¾A.

16 March 1934: Letter to Sitkwin, arrived 17 March, franked 1¼A.

16 July 1934: Airmail to the U.K. Franked 8½A.

26 July 1934: Letter to Mandalay, arrived 27 July. Franked 1A.

14 October 1939: Letter to Mandalay, arrived 15 October, franked 1A.

25 February 1935: Airmail to the U.K. Franked 7½As.

1 August 1935: Letter to Indo-China, arrived 11 August. Franked 3A for the 3½A U.P.U. rate, so struck with UP70 (T.10c) on front.

9.3.26

20.6.27 (L.R.D.)

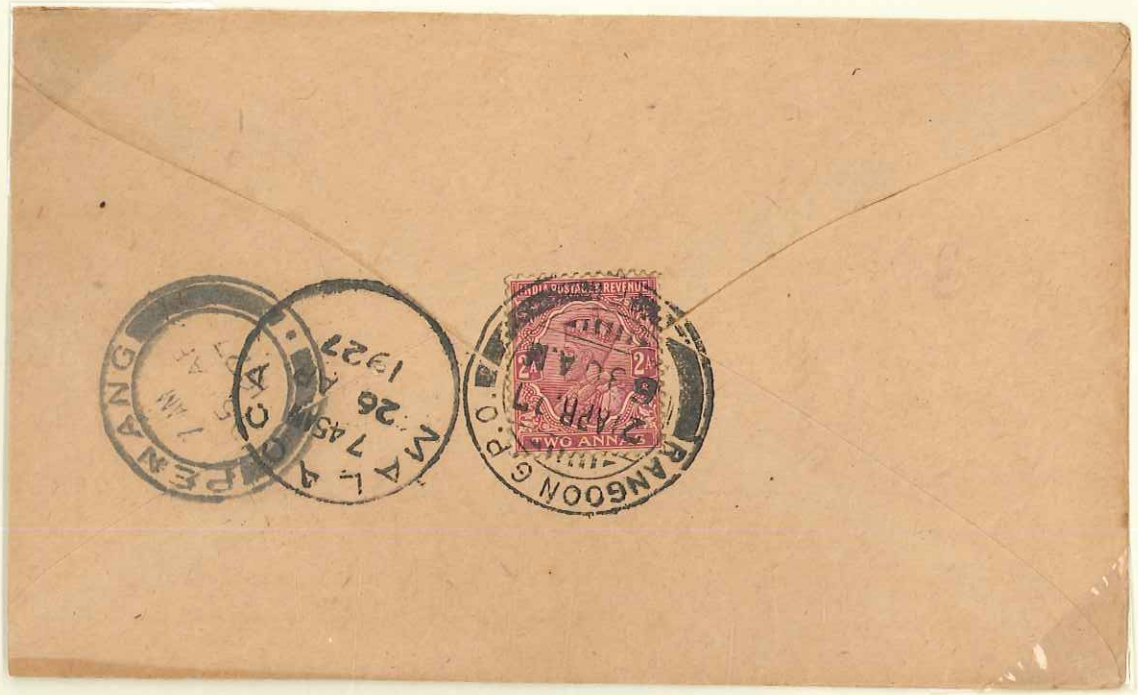

21 April 1927: Letter to Malacca, via Penang 25 April, arrived 26 April. Franked 2As.

23 May 1927: Letter to the U.K. Franked 2As.

11.5.25 (E.R.D.)

13.4.1926

24.10.27 (L.R.D.)

6.10.31 (L.R.D.)

4 August 1928 (E.R.D.): Letter to the U.S.A. Franked 3As for the U.P.U. rate.

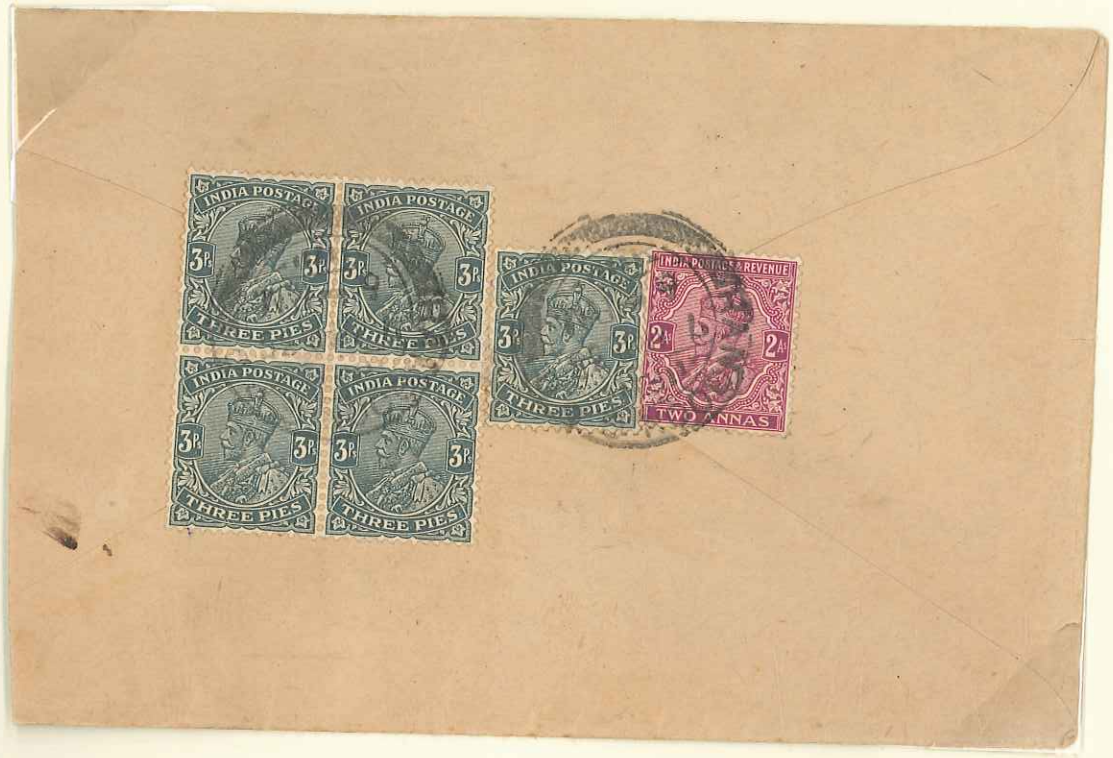

7 March 1935: Airmail to India, franked 3As 3p.

6.8.32

3 November 1933: Letter to France, franked 3A for the U.P.U. rate.

27.2.28 (E.R.D.)

29.2.32 (L.R.D.)

15 April 1930: Airmail to the U.S.A. Franked 11As.

24.8.33 (E.R.D.)

30.7.34

16 August 1935: Letter to India, arrived 22 August. Franked 2½A.

5 November 1933: Airmail to France, franked 9½As.

21 April 1856: Letter to Holland (stamps removed) via Marseilles and Paris 13 June, arrived 14 June.

January 1861: Letter from India franked ½A, arrived 2 February 1861.

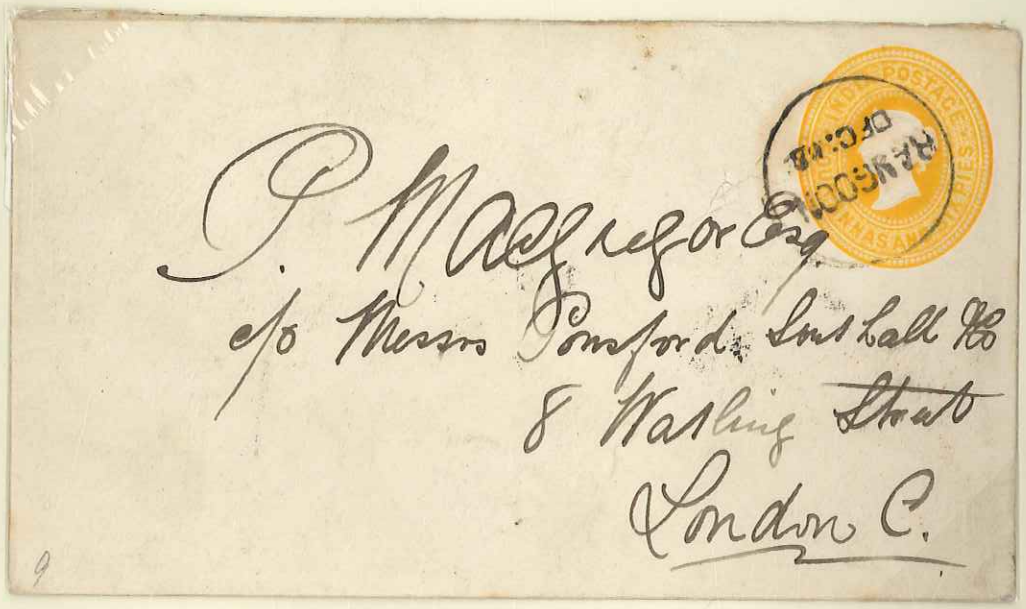

13 December 1883: 4½As P.S. envelope to London, via Bombay 21 December, arrived 9 January 1884.

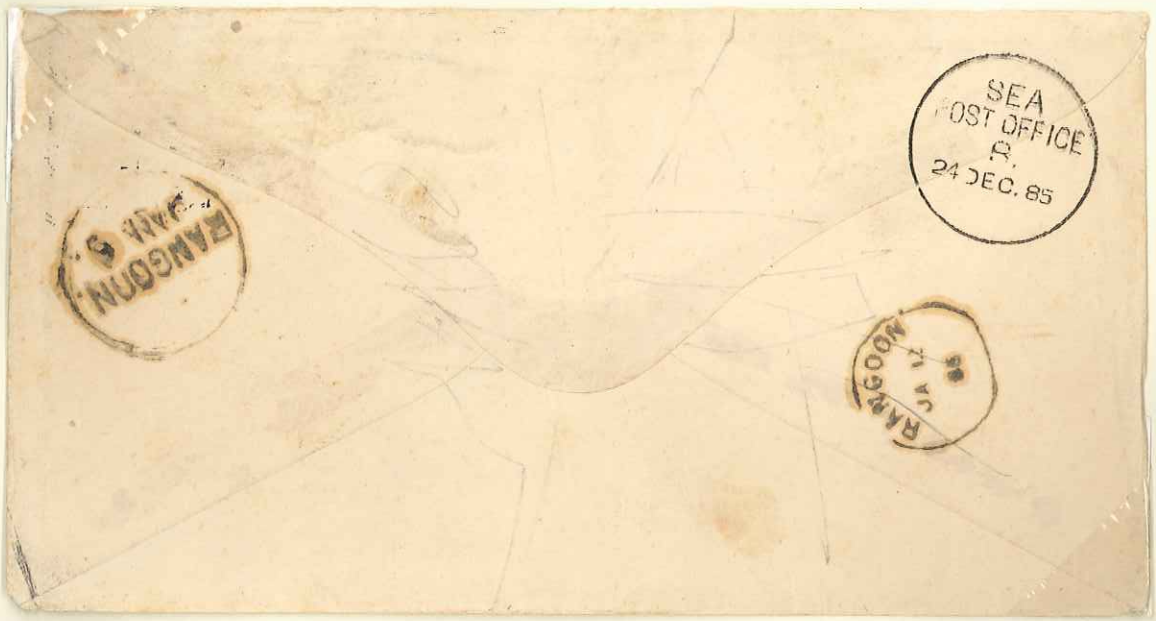

17 December 1885: Letter, Bavaria to Rangoon via Suez-Bombay Sea Post Office, Set B on the *S.S. Thames*, 24 December – 4 January, arrived Rangoon 9 January D20 (L.R.D.), readdressed to Mandalay (recently overpaid) on 12 January.

31 August 1886 (E.R.D.): ½A P.S. envelope to India, arrived 12 September.

3 April 1888 (L.R.D.): ½A P.S. envelope to India, arrived 16 April.

17 March 1887: Letter to India, arrived 22 March. Franked 1A.

26 March 1888 (L.R.D.): ½A P.S. envelope to India, arrived 10 April.

28 January 1888: ½A P.S. envelope to Rangoon, arrived 5 February, struck with D28, only recorded example.

20 March 1889: ½A P.S. envelope to India, arrived 1 April.

18 July 1891 (L.R.D.): ½A P.S. envelope to India.

RANGOON
DE 11
92
MOULMEIN
DE 15
92

7 February 1890: ½A P.S. envelope to India.

23 March 1891: Service postcard addressed locally.

RANGOON
MA. 9
93
MA. 1
93

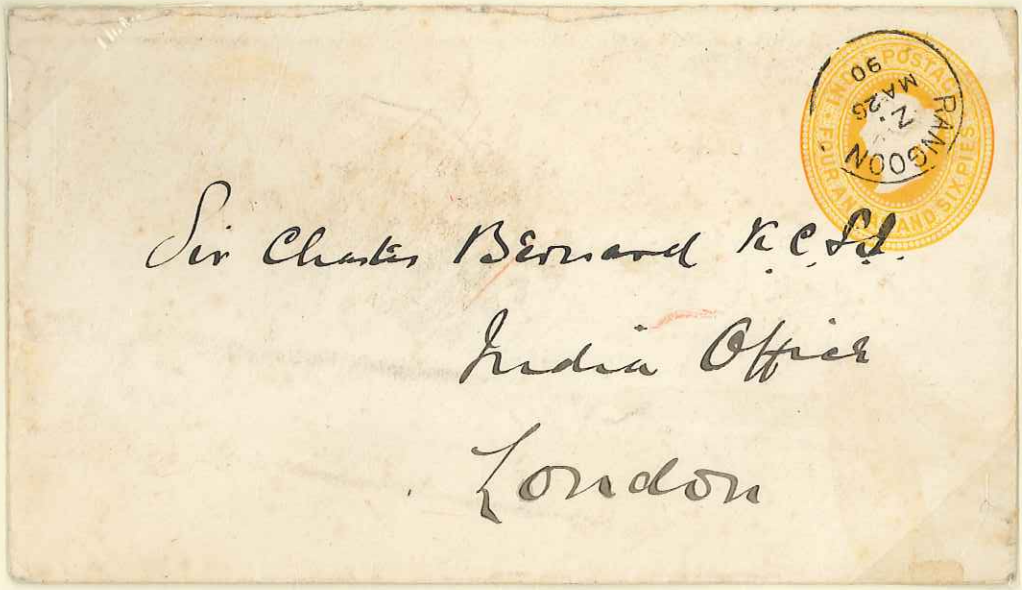

26 March 1890: 4½A P.S. envelope to the U.K. via Bombay 4 April.

8 December 1888: Underpaid letter to Germany, UP4 * D48 applied in Rangoon 11 December, m/s 30cts (3As) postage, (½A) 0.5cts paid so 25cts deficit x 2 = 50cts. Only recorded example of D48 recorded.

MOULMEIN
MY 28
92

15 November 1889: ½A P.S. envelope to India, arrived 25 November.

18 July 1891: Service postcard, addressed locally.

RANGOON
JA 19
93

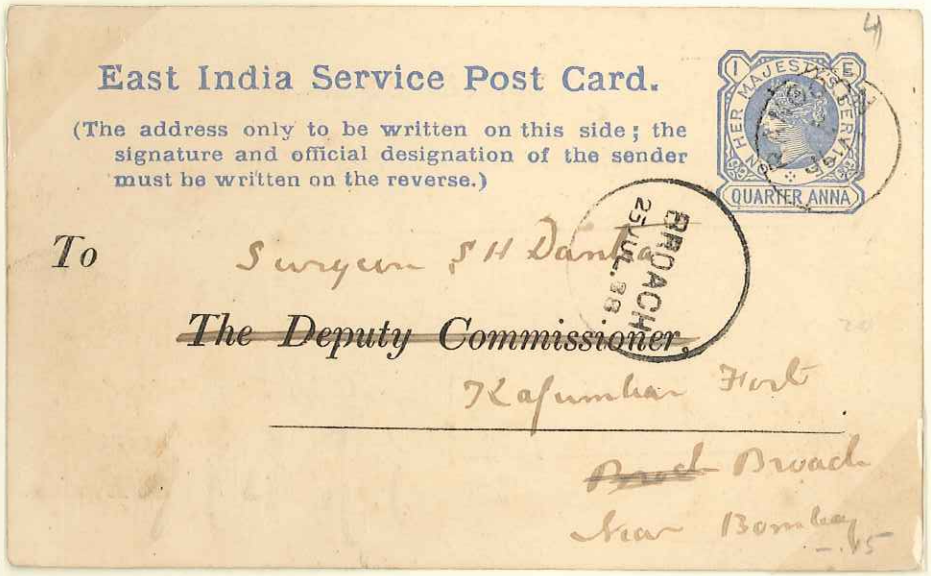

13 July 1888: ¼A Service card to India, arrived 25 July.

8 December 1890: ½A P.S. envelope to India, arrived 20 December.

8 September 1888: ½A P.S. envelope to India, arrived 15 September.

26 April 1889: Letter to India, franked 1A.

23 April 1891: ½A P.S. envelope to India, arrived 3 May.

RANGOON
MA 9
93

16 April 1891: Service postcard, addressed locally.

17 February 1893: 1A postcard to the U.K. via Bombay 25 February.

6 April 1892: ½A P.S. envelope to India, arrived 17 April.

29 December 1893: ½A P.S. envelope to India, arrived 6 January 1894.

5 December 1891: 1¼A postcard to Germany via Bombay 12 December and Bombay-Aden Sea Post Office, Set C, on the *S.S. Thames*, 12 – 17 December, arrived 29 December.

19 August 1891

13 August 1891 (E.R.D.): ½A P.S. envelope to India, arrived 26 August.

17 February 1893: ½A P.S. envelope to India, arrived 24 February.

22 August 1892: Service card addressed locally.

4.8.91

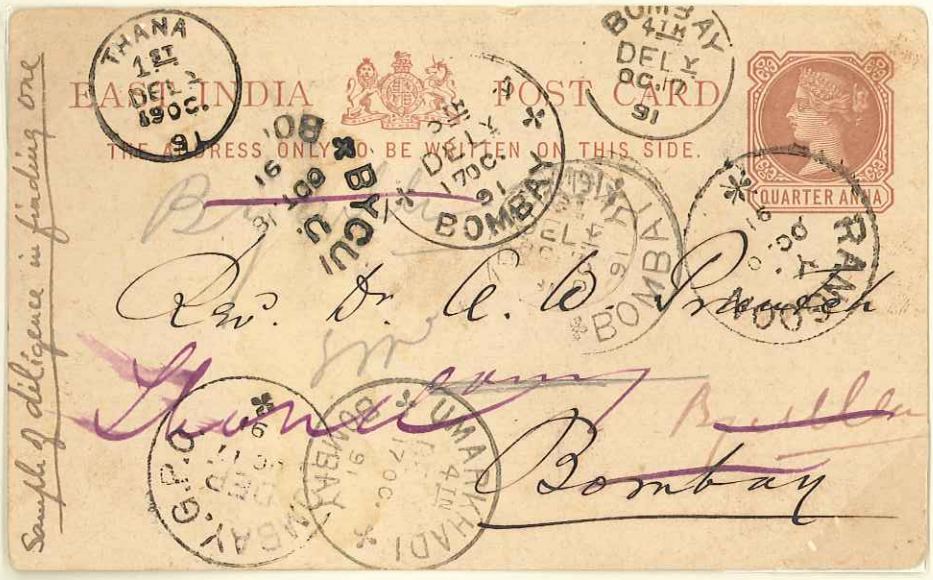

9 October 1891: ¼A postcard to India, arrived 17 October and readdressed.

6 February 1893: ½A P.S. envelope to India, arrived 13 February.

16 December 1891 (E.R.D.): ½A P.S. envelope to India, arrived 28 December.

13 December 1892 (L.R.D.): ½A P.S. envelope to India, arrived 20 December.

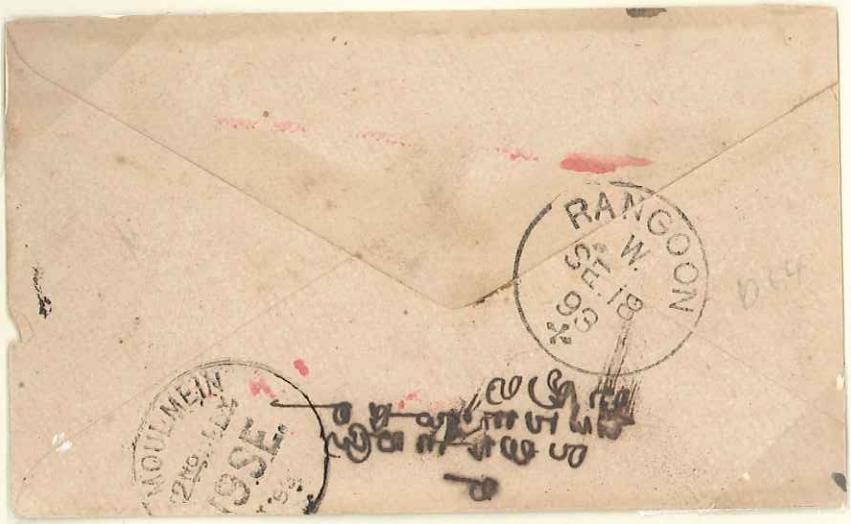

18 September 1893

7 March 1894: ½A P.S. envelope to Moulmein (12 March) via Rangoon. (D65 only known example)

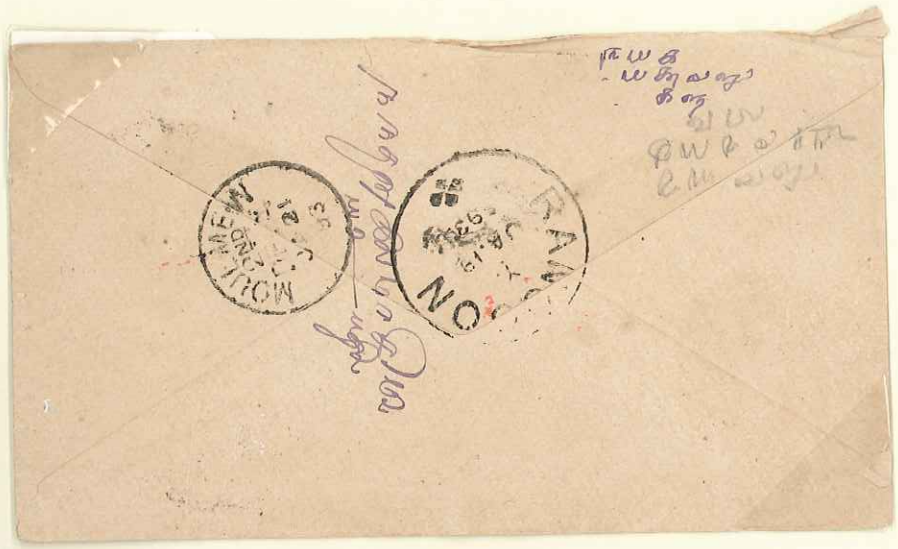

12 January 1893: ½A P.S. envelope, India to Rangoon, arrived 18 January (E.R.D.) readdressed to Moulmein.

6 February 1893: ½A P.S. envelope, India to Rangoon, arrived 16 February (L.R.D.) readdressed to Moulmein.

15 April 1894

4 May 1892: 1½A postcard to the U.K. via Bombay 21 May.

4 February 1893: 1A postcard to Germany via Bombay 11 February, Bombay-Aden Sea Post Office, Set A, on the *S.S. Oriental*, 11 – 16 February, arrived 26 February.

23 June 1893 (E.R.D.): Postcard to India, arrived 30 June.

19 September 1895 (L.R.D.): Letter to India, arrived 29 September.

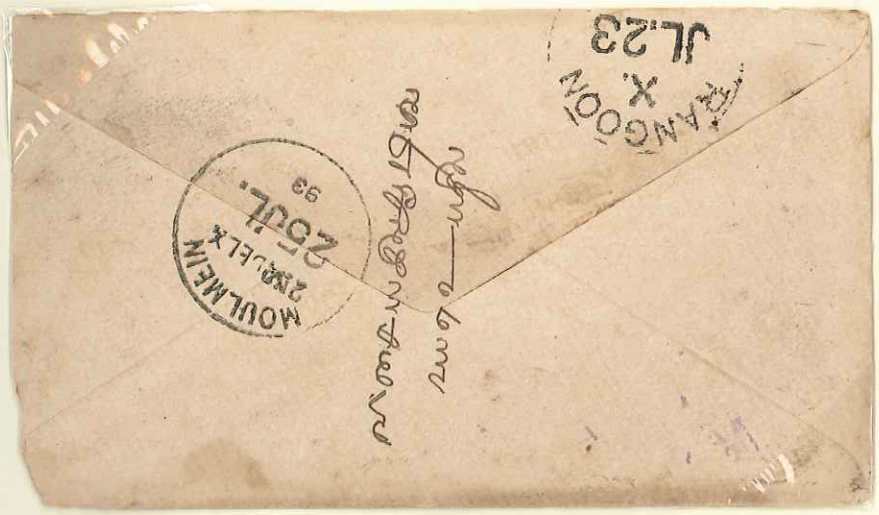

12 July 1893: ½A P.S. envelope to Moulmein 25 July via Rangoon 23 July.

1 August 1893: ½A P.S. envelope to India, arrived 9 August.

13 July 1893: ½A P.S. envelope to India, arrived 22 July.

22 September 1893: ½A P.S. envelope India to Moulmein 28 September via Rangoon 27 September.

25 September 1895: Letter India to Rangoon, arrived 7 October, readdressed to Moulmein 8 October, arrived 10 October.

31 January 1894: ½A P.S. envelope to Moulmein 6 February, via Rangoon 4 February.

23 November 1897: To Shwedaung, arrived 24 November, franked ½A.

3 January 1898: ½A P.S. envelope to Prome, arrived 4 January.

13.12.97

21.6.98

27.9.98

11.10.98

26 September 1898: ½A P.S. envelope to India, arrived 5 October.

8 October 1898: ½A P.S. envelope to India, arrived 14 October.

8.7.98

19 September 1898: 2½A P.S. envelope to Germany.

2.1.97

27.11.97

4.6.98

4.6.98

15 August 1897 (E.R.D.): 1A P.S. wrapper to London.

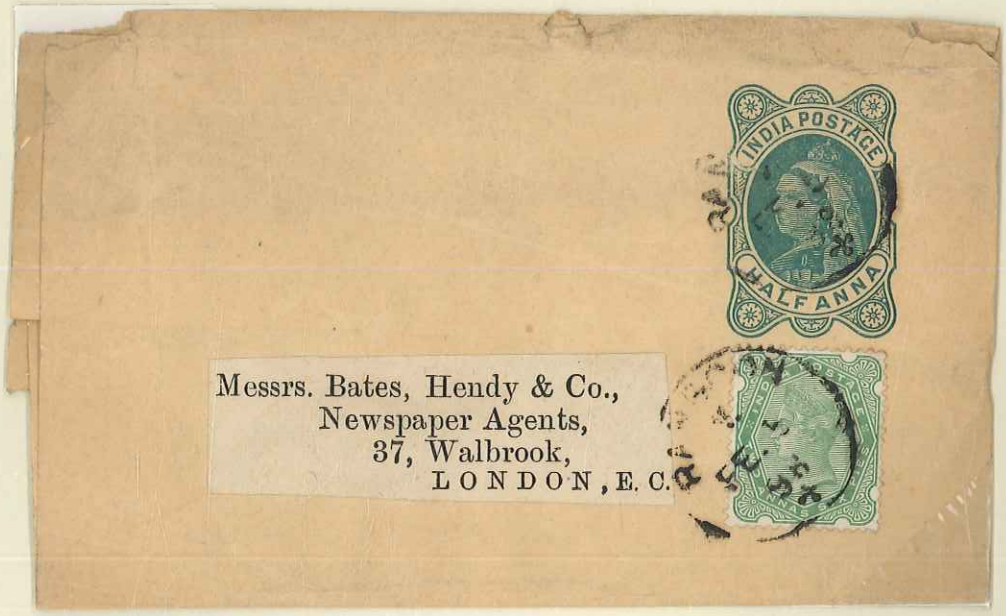

5 February 1898 (L.R.D.): Wrapper to the U.K. Franked 3As.

10.9.98

9.12.97

25.11.98

5.10.01

4.4.99

11.9.99

23.10.99

12 July 1899: ¼A P.C. to India, arrived 21 July.

10 November 1904: Postcard to the U.K. Franked 1A.

28.10.98

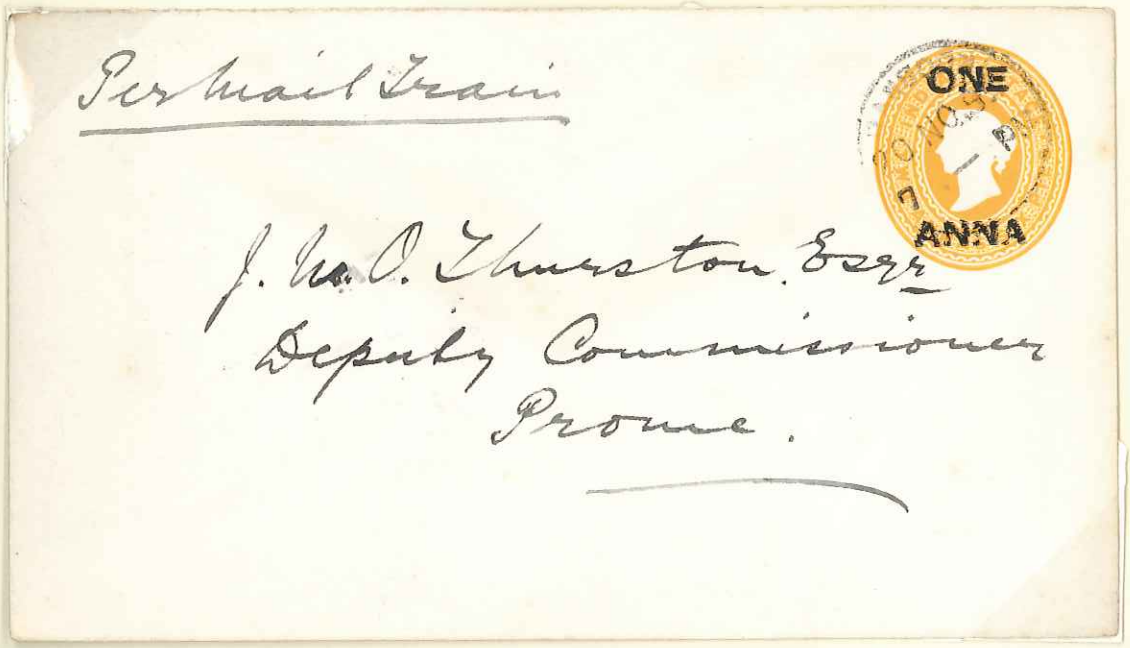

20 November 1899: 1A P.S. envelope to Prome, arrived 21 November.

20 July 1904: Letter to Germany, arrived 11 July, franked 5A for the double U.P.U. rate.

8 December 1899:

12 January 1900: Letter to India, arrived 14 January.

11 June 1900: ¼A Postcard to Nyanglebin, arrived 12 June.

5.9.00

12 May 1900: ½A P.S. envelope to India, arrived 18 May.

23 July 1900: To the U.K. via Bombay - Aden Sea Post Office, Set C, on the *S.S. Caledonia*, 28 July - 2 August. Arrived 11 August. Franked 1A for the Imperial rate.

25.12.00

5 February 1901: ½A P.S. envelope to India, arrived 15 February.

5.3.04

1 October 1900: 1A P.S. card to Germany via Bombay – Aden Sea Post Office, Set A, on the *S.S. Parramatta*, 6 –11 October, arrived 22 October.

2.8.03 (E.R.D.)

14 January 1904: Postcard to the U.K. Franked 1A.

17 February 1904: 1A Reply card to Germany, arrived 12 August.

24.3.04

21.4.04

3 September 1904: ½A P.S. envelope to India, arrived 8 September.

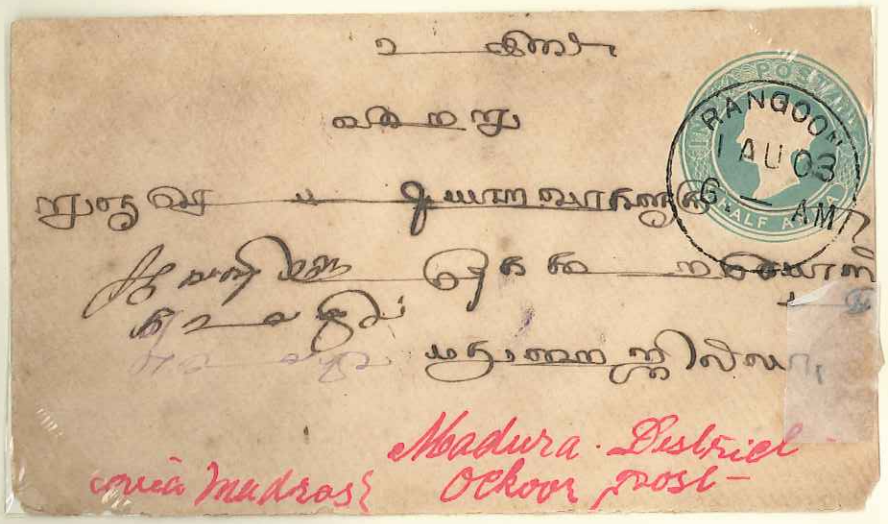

1 August 1903: ½A P.S. envelope to India.

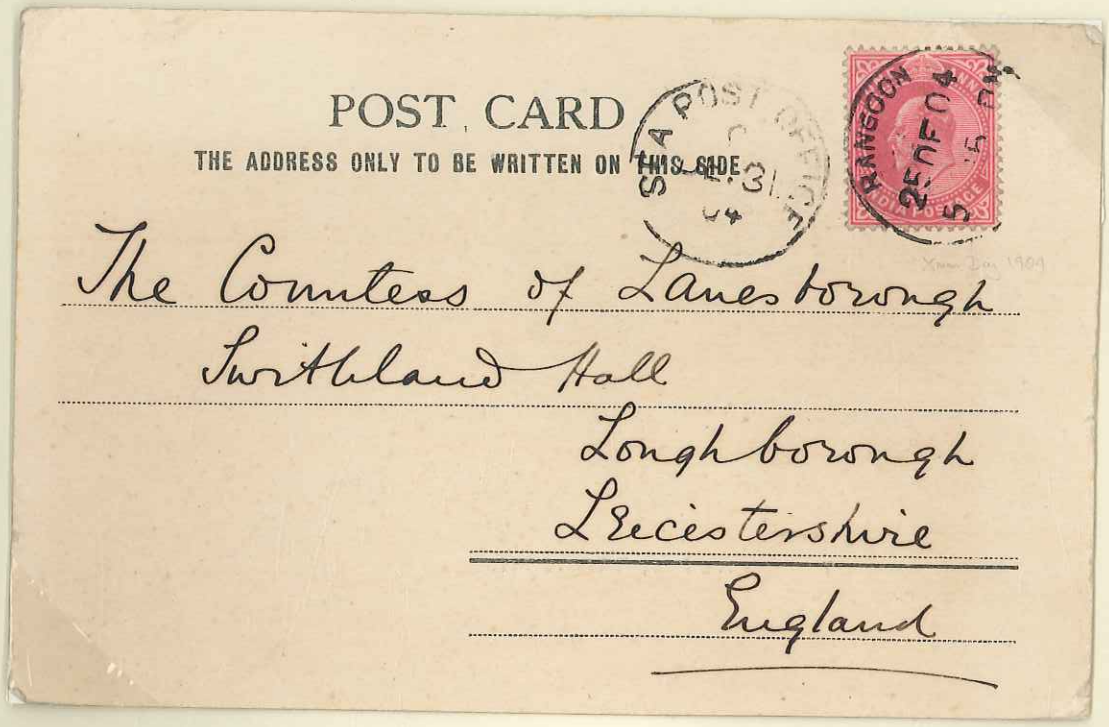

25 December 1904: Postcard (Strand Hotel) to the U.K. via Bombay – Aden Sea Post Office, Set C, on the *S.S. Caledonia*, 31 December – 5 January 1905. Franked 1A.

6 January 1905: Postcard to Pyawbwe, arrived 7 January, franked ¼A.

9 January 1905: 2½A P.S. envelope to Germany, via Bombay – Aden Sea Post Office, Set B, on the *S.S. Arcadia*, 14 – 19 January, arrived 28 January.

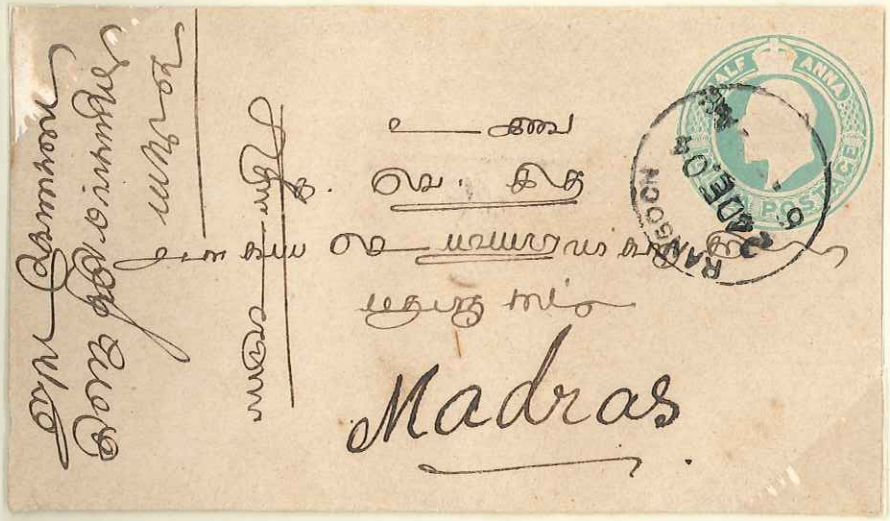

24 December 1904: ½A P.S. envelope to India, arrived 27 December.

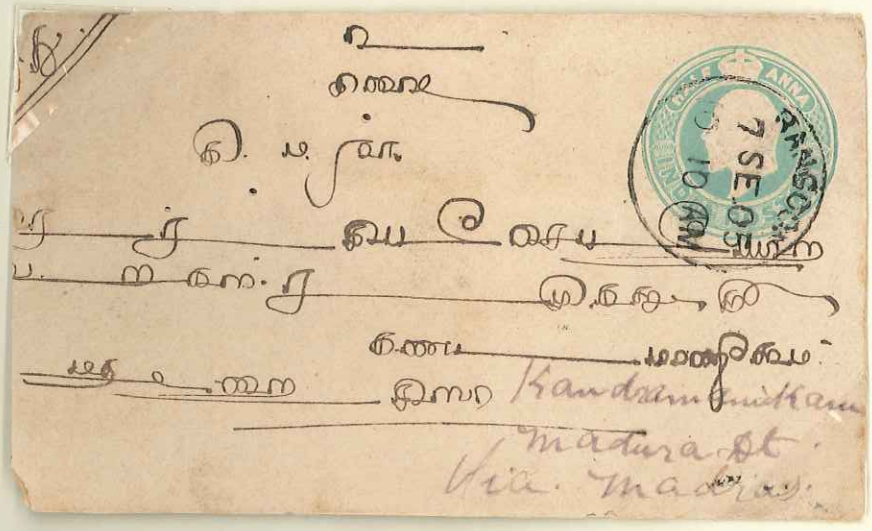

7 September 1905: ½A P.S. envelope to India, arrived 15 September.

18 August 1905: Letter to India, arrived 25 August, franked ½A.

15 December 1905: Letter to Penang, franked 1A, wrongly routed and returned 20 December, arrived 26 December.

RANGOON G.P.O.

D118

18.8.25

6 September 1921 (E.R.D.): Service Card to India, arrived 14 September.

27 July 1927 (L.R.D.): ½A postcard to Toungoo, arrived 28 July.

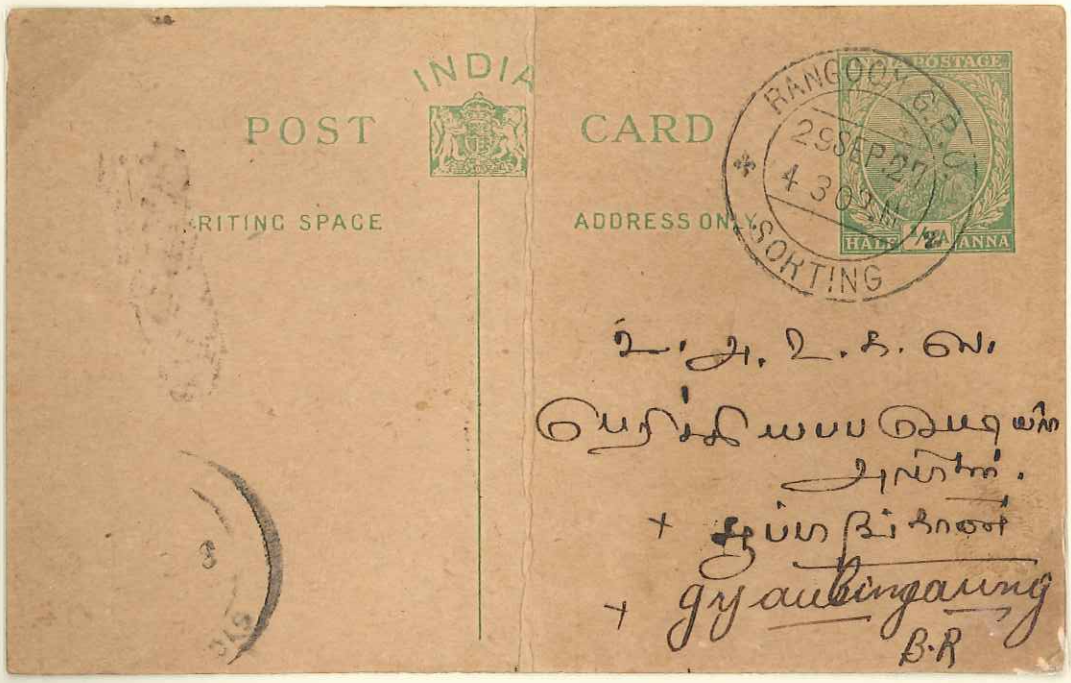

29 September 1927 (E.R.D.): ½A postcard to Gyaubingaung.

7 December 1927: ½A postcard to Toungoo, arrived 8 December.