12TH MAY 1937.
1d
ANTIGUA
1d

12TH MAY 1937.
1½d
ANTIGUA
1½d

12TH MAY 1937.
2½d
ANTIGUA
2½d

½d
½d
ENGLISH HARBOUR
ANTIGUA

ANTIGUA
1d
NELSON'S DOCKYARD
1d

ANTIGUA
1½d
NELSON'S DOCKYARD
1½d

2d
2d
ENGLISH HARBOUR
ANTIGUA

ANTIGUA
2½d
NELSON'S DOCKYARD
2½d

ANTIGUA
1/-
1/-
ST JOHN'S HARBOUR

ANTIGUA
FORT JAMES
3d

ANTIGUA
6d
6d
ST JOHN'S HARBOUR

ANTIGUA
FORT JAMES
2/6

ANTIGUA
10/-
NELSON'S DOCKYARD
10/-

ANTIGUA
5/-
5/-
ST JOHN'S HARBOUR

ANTIGUA
8TH JUNE 1946
1½d
POSTAGE & REVENUE
1½d

ANTIGUA
FORT JAMES
£1

ANTIGUA
8TH JUNE 1946
3d
POSTAGE & REVENUE
3d

1923–1948
2½d. ANTIGUA

1923
1948
5/-
ANTIGUA

UNIVERSITY COLLEGE OF THE WEST INDIES
ORIENS EX OCCIDENTE LUX
3 CENTS
ANTIGUA
3 CENTS

UNIVERSITY COLLEGE OF THE WEST INDIES
PRINCESS ALICE-CHANCELLOR
12 CENTS
ANTIGUA
12 CENTS

UNIVERSAL POSTAL UNION
1874
1949
2½d.
ANTIGUA

3d
1949
UNIVERSAL
POSTAL UNION
1874
3d
ANTIGUA

UNIVERSAL POSTAL UNION
6d
1874
1949
ANTIGUA

UNIVERSAL
POSTAL
UNION
1874
1949
UNION POSTALE UNIVERSELLE
1/-
ANTIGUA
1/-

12TH MAY 1937.
1d
ASCENSION
1d

12TH MAY 1937.
2d
ASCENSION
2d

12TH MAY 1937.
3d
ASCENSION
3d

½d
ASCENSION
GEORGE TOWN
½d

ASCENSION
1D
GREEN MOUNTAIN

ASCENSION
1D
GREEN MOUNTAIN

ASCENSION
1D
THREE SISTERS

ASCENSION
1½d
THE PIER
1½d

ASCENSION
1½d
THE PIER
1½d

ASCENSION
2D
GREEN MOUNTAIN

ASCENSION
2D
GREEN MOUNTAIN

LONG BEACH
3D
ASCENSION
3D

LONG BEACH
3D
ASCENSION
3D

ASCENSION
4D
GREEN MOUNTAIN

ASCENSION
THREE SISTERS
6d
6d

GEORGE TOWN
1/
ASCENSION
1/

ASCENSION
THE PIER
2/6
2/6

ASCENSION
LONG BEACH
5/-

ASCENSION
THREE SISTERS
10/
10/

ASCENSION
8TH JUNE 1946
4d
POSTAGE & REVENUE
4d

ASCENSION
8TH JUNE 1946
2d
POSTAGE & REVENUE
2d

1923–1948
3d
ASCENSION

1923
1948
10/-
ASCENSION

UNIVERSAL
POSTAL UNION
1874
1949
3d
ASCENSION

4d
1949
UNIVERSAL
POSTAL UNION
1874
4d
ASCENSION

UNIVERSAL
POSTAL UNION
6d
1874
1949
ASCENSION

UNIVERSAL
POSTAL
UNION
1874
1949
1/-
ASCENSION
1/-

1/6
POSTAGE
AUSTRALIA
1/6

1836
AUSTRALIA
1936
POSTAGE
2½d
CENTENARY OF
SOUTH AUSTRALIA
POSTAGE
2½d

1836
AUSTRALIA
1936
POSTAGE
3½d
CENTENARY OF
SOUTH AUSTRALIA
POSTAGE
3½d

1836
AUSTRALIA
1936
POSTAGE
1/-
CENTENARY OF
SOUTH AUSTRALIA
POSTAGE
1/-

POSTAGE
½D
AUSTRALIA

AUSTRALIA
POSTAGE
1d

AUSTRALIA
POSTAGE
1½d

AUSTRALIA
POSTAGE
2d

POSTAGE
POSTAGE
3d
3d
AUSTRALIA

AUSTRALIA
POSTAGE
5D
MERINO SHEEP
5D

AUSTRALIA
KOALAS
4D
POSTAGE
4D

AUSTRALIA
6D
KOOKABURRA
POSTAGE

AUSTRALIA
PLATYPUS
9d
POSTAGE

AUSTRALIA
POSTAGE
1/-
LYREBIRD
ONE SHILLING
1/-

POSTAGE
AUSTRALIA
POSTAGE
5/-
5/-

POSTAGE
POSTAGE
1/-
1/-
AUSTRALIA

AUSTRALIA
POSTAGE
POSTAGE
£1
£1
ONE POUND

POSTAGE
AUSTRALIA
POSTAGE
10/-
10/-

POSTAGE
½D
AUSTRALIA

AUSTRALIA
POSTAGE
1d

AUSTRALIA
POSTAGE
1d

AUSTRALIA
POSTAGE
½d

AUSTRALIA
POSTAGE
½d

AUSTRALIA
POSTAGE
2d

AUSTRALIA
POSTAGE
2d

POSTAGE
POSTAGE
3d
3d
AUSTRALIA

POSTAGE
POSTAGE
3d
3d
AUSTRALIA

AUSTRALIA
KOALA
4D
POSTAGE
4D

AUSTRALIA
6D
KOOKABURRA
POSTAGE

AUSTRALIA
POSTAGE
5D
MERINO SHEEP
5D

AUSTRALIA
POSTAGE
1/-
LYREBIRD
ONE SHILLING
1/-

AUSTRALIA
9d
PLATYPUS
POSTAGE

1788
AUSTRALIA
1938
POSTAGE
GOVERNOR PHILLIP AT SYDNEY COVE 1788
2d
150TH ANNIVERSARY
2d

1788
AUSTRALIA
1938
POSTAGE
GOVERNOR PHILLIP AT SYDNEY COVE 1788
3d
150TH ANNIVERSARY
3d

1788
AUSTRALIA
1938
POSTAGE
GOVERNOR PHILLIP AT SYDNEY COVE 1788
9d
150TH ANNIVERSARY
9d

1D
1D
AUSTRALIA
1940 POSTAGE

2D
2D
AUSTRALIA
1940 POSTAGE

3D
3D
AUSTRALIA
1940 POSTAGE

6D
6D
AUSTRALIA
1940 POSTAGE

AUSTRALIA
POSTAGE
2½d

AUSTRALIA
POSTAGE
5½d

POSTAGE
POSTAGE
3½d
AUSTRALIA

AUSTRALIA
1½P
POSTAGE
1½P

AUSTRALIA
1½P
POSTAGE
1½P

AUSTRALIA
2d
POSTAGE

AUSTRALIA
2½P
POSTAGE
2½P

AUSTRALIA
3½
3½
POSTAGE

AUSTRALIA
5½P
POSTAGE

AUSTRALIA
2½d
1945
POSTAGE
2½d

AUSTRALIA
3½d
1945
POSTAGE
3½d

AUSTRALIA
5½d
1945
POSTAGE
5½d

AUSTRALIA
PEACE
1945
2½d
POSTAGE
2½d

PEACE
1945
5½d
POSTAGE
AUSTRALIA

PEACE
1945
3½d
POSTAGE
AUSTRALIA
3½d

2½d
CENTENARY OF MITCHELL'S EXPLORATION OF CENTRAL QUEENSLAND
1846-1946
POSTAGE
AUSTRALIA

3½d
CENTENARY OF MITCHELL'S EXPLORATION OF CENTRAL QUEENSLAND
1846-1946
POSTAGE
AUSTRALIA

1/-
CENTENARY OF MITCHELL'S EXPLORATION OF CENTRAL QUEENSLAND
1846-1946
POSTAGE
AUSTRALIA

NEWCASTLE
1797 1947
2½d
AUSTRALIA

AUSTRALIA
3½d
STEEL
1797 NEWCASTLE 1947

NEWCASTLE
1797-1947
5½d
COAL
AUSTRALIA

AUSTRALIA
POSTAGE
2/-
TWO SHILLINGS

AUSTRALIA
1/3 POSTAGE 1/3

AUSTRALIA
1/6 POSTAGE 1/6

ABORIGINAL ART
2s
POSTAGE
AUSTRALIA

5/-
FIVE SHILLINGS
AUSTRALIA
POSTAGE
5/-

10/-
TEN SHILLINGS
AUSTRALIA
POSTAGE
10/-

£1
ONE POUND
AUSTRALIA
POSTAGE
£1

£2
TWO POUNDS
AUSTRALIA
POSTAGE
£2

AUSTRALIA
1/6 POSTAGE 1/6

ABORIGINAL ART
2s
POSTAGE
AUSTRALIA

AUSTRALIA
2½d

AUSTRALIA
2½d

POSTAGE
PAN-PACIFIC SCOUT JAMBOREE 1948-49
2½d
AUSTRALIA

POSTAGE
½D
AUSTRALIA

AUSTRALIA
1½ POSTAGE 1½

AUSTRALIA
2d
POSTAGE

AUSTRALIA
KOALA
4D POSTAGE 4D

AUSTRALIA
6D
KOOKABURRA
POSTAGE

AUSTRALIA
9d
PLATYPUS
POSTAGE

AUSTRALIA
POSTAGE
1/-
LYREBIRD
ONE SHILLING
1/-

AUSTRALIA
2½d
1867
1922

AUSTRALIA
2½d

2½d POSTAGE
AUSTRALIA

5d POSTAGE
AUSTRALIA

AUSTRALIA
3½d
1874
UNIVERSAL POSTAL UNION
1949

2½d POSTAGE
AUSTRALIA

3d POSTAGE
AUSTRALIA

POSTAGE 1½D
AUSTRALIA

POSTAGE 2d
AUSTRALIA

AUSTRALIA
ABORIGINE
POSTAGE 8½D

AUSTRALIA
AUSTRALIA
2½d
ONE HUNDRED YEARS
2½d
ONE HUNDRED YEARS

FOUNDATION OF THE COMMONWEALTH
5½D
1901
1951
H.R.H. THE DUKE OF YORK OPENING FIRST FEDERAL PARLIAMENT, MELBOURNE
AUSTRALIA

FOUNDATION OF THE COMMONWEALTH
3d
1901-1951
AUSTRALIA
FOUNDATION OF THE COMMONWEALTH
3d
1901-1951
AUSTRALIA

FOUNDATION OF THE COMMONWEALTH
FEDERAL PARLIAMENT HOUSE CANBERRA
1901
1951
1/6
AUSTRALIA

H.R.H. THE PRINCESS ELIZABETH
POSTAGE 1d
AUSTRALIA

3d AUSTRALIA 3d
100 YEARS
GOLD
1951
3d AUSTRALIA 3d
100 YEARS
RESPONSIBLE GOVERNMENT IN VICTORIA
1951

H.R.H. THE PRINCESS ELIZABETH
POSTAGE 1d
AUSTRALIA

POSTAGE 7½d
AUSTRALIA

Postage 3½d
AUSTRALIA

Postage 4½d
AUSTRALIA

Postage 6½d
AUSTRALIA

Postage 6½d
AUSTRALIA

AUSTRALIA
1½ POSTAGE 1½

AUSTRALIA
ABORIGINE
2/6 POSTAGE 2/6

AUSTRALIA
ABORIGINE
2/6 POSTAGE 2/6

POSTAGE
PAN-PACIFIC SCOUT JAMBOREE 1952-53
3½d
AUSTRALIA

POSTAGE DUE
½D
AUSTRALIA

POSTAGE DUE
1D
AUSTRALIA

POSTAGE DUE
2D
AUSTRALIA

POSTAGE DUE
3D
AUSTRALIA

POSTAGE DUE
4D
AUSTRALIA

POSTAGE DUE
6D
AUSTRALIA

POSTAGE DUE
1/-
AUSTRALIA

POSTAGE DUE
½D
AUSTRALIA

POSTAGE DUE
1D
AUSTRALIA

POSTAGE DUE
2D
AUSTRALIA

POSTAGE DUE
3D
AUSTRALIA

POSTAGE DUE
4D
AUSTRALIA

POSTAGE DUE
5D
AUSTRALIA

POSTAGE DUE
6D
AUSTRALIA

POSTAGE DUE
7D
AUSTRALIA

POSTAGE DUE
8D
AUSTRALIA

POSTAGE DUE
1/-
AUSTRALIA

POSTAGE
B.C.O.F.
JAPAN
1946
½D
AUSTRALIA

AUSTRALIA
B.C.O.F.
JAPAN
1946
1P
POSTAGE
1P

POSTAGE
POSTAGE
B.C.O.F.
JAPAN
1946
3d
AUSTRALIA
3d

AUSTRALIA
B.C.O.F.
JAPAN
6D
POSTAGE

AUSTRALIA
POSTAGE
B.C.O.F.
JAPAN
1946
1/
ONE SHILLING
1/

AUSTRALIA
POSTAGE
B.C.O.F.
JAPAN
1946
2/
TWO SHILLINGS

POSTAGE
AUSTRALIA
POSTAGE
B.C.O.F.
JAPAN
1946
5/
5/

12TH MAY 1937.
½d.
BAHAMAS
½d.

12TH MAY 1937.
1½d.
BAHAMAS
1½d.

12TH MAY 1937.
2½d.
BAHAMAS
2½d.

BAHAMAS
HALF PENNY

BAHAMAS
HALF PENNY

BAHAMAS
ONE PENNY

BAHAMAS
ONE PENNY

BAHAMAS
THREE HALF PENCE

BAHAMAS
TWO PENCE

BAHAMAS
TWO PENCE

BAHAMAS
TWO PENCE

BAHAMAS
2½ PENNY

BAHAMAS
2½ PENNY

BAHAMAS
THREE PENCE

BAHAMAS
THREE PENCE

BAHAMAS
THREE PENCE

BAHAMAS
TEN PENCE

BAHAMAS
ONE SHILLING

BAHAMAS
FIVE SHILLINGS

BAHAMAS
ONE POUND

BAHAMAS
8TH JUNE 1946
1½d.
POSTAGE & REVENUE
1½d.

BAHAMAS
3d.

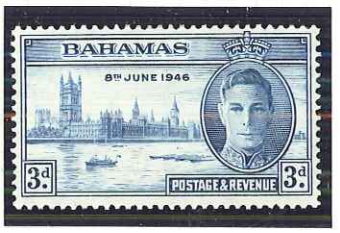
BAHAMAS
8TH JUNE 1946
3d.
POSTAGE & REVENUE
3d.

BAHAMAS
1492
LANDFALL
OF
COLUMBUS
1942
HALF PENNY

BAHAMAS
1492
LANDFALL
OF
COLUMBUS
1942
ONE PENNY

BAHAMAS
1492
LANDFALL
OF
COLUMBUS
1942
THREE HALF PENCE

BAHAMAS
1492
LANDFALL
OF
COLUMBUS
1942
TWO PENCE

BAHAMAS
1492
LANDFALL
OF
COLUMBUS
1942
2½ PENNY

BAHAMAS
1492
LANDFALL
OF
COLUMBUS
1942
THREE PENCE

BAHAMAS POSTAGE
1492
LANDFALL
OF
COLUMBUS
1942
4d.
SEA GARDEN - NASSAU
4d.

BAHAMAS POSTAGE
1492
LANDFALL
OF
COLUMBUS
1942
6d.
FORT CHARLOTTE

BAHAMAS
1492
LANDFALL
OF
COLUMBUS
1942
8d.
FLAMINGOES IN FLIGHT
POSTAGE
8d.

BAHAMAS
1492
LANDFALL
OF
COLUMBUS
1942
2s.
2s.

BAHAMAS
1492
LANDFALL
OF
COLUMBUS
1942
ONE SHILLING

BAHAMAS
1492
LANDFALL
OF
COLUMBUS
1942
FIVE SHILLINGS

BAHAMAS
1492
LANDFALL
OF
COLUMBUS
1942
ONE POUND

BAHAMAS
1492
LANDFALL
OF
COLUMBUS
3s.
3s.

BAHAMAS POSTAGE
4d.
SEA GARDEN - NASSAU
4d.

BAHAMAS POSTAGE
6d.
FORT CHARLOTTE

BAHAMAS
8d.
FLAMINGOES IN FLIGHT
POSTAGE
8d.

Bahamas

1942 King George VI 5/- reddish lilac and blue (thin striated paper). Variety, 'Ordinary paper. Purple and blue'. South East corner block of four with Control No. 1 in lower margin. Superb unmounted mint condition. SG 174a

BAHAMAS
1647 TERCENTENARY OF SETTLEMENT OF THE COLONY 1947
½d
POSTAGE - REVENUE
½d

BAHAMAS
1647 TERCENTENARY OF SETTLEMENT OF THE COLONY 1947
MODERN AGRICULTURE
1d
POSTAGE - REVENUE
1d

BAHAMAS
1647 TERCENTENARY OF SETTLEMENT OF THE COLONY 1947
1½d
POSTAGE - REVENUE
1½d

BAHAMAS
1647 TERCENTENARY OF SETTLEMENT OF THE COLONY 1947
NATIVE STRAW WORK
2d
POSTAGE - REVENUE
2d

BAHAMAS
1647 TERCENTENARY OF SETTLEMENT OF THE COLONY 1947
MODERN DAIRYING
2½d
POSTAGE - REVENUE
2½d

BAHAMAS
1647 TERCENTENARY OF SETTLEMENT OF THE COLONY 1947
FISHING FLEET
3d
POSTAGE - REVENUE
3d

BAHAMAS
1647 TERCENTENARY OF SETTLEMENT OF THE COLONY 1947
OUTISLAND SETTLEMENT
4d
POSTAGE - REVENUE
4d

BAHAMAS
1647 TERCENTENARY OF SETTLEMENT OF THE COLONY 1947
TURTLE FISHING
6d
POSTAGE - REVENUE
6d

BAHAMAS
1647 TERCENTENARY OF SETTLEMENT OF THE COLONY 1947
PARADISE BEACH
8d
POSTAGE - REVENUE
8d

BAHAMAS
1647 TERCENTENARY OF SETTLEMENT OF THE COLONY 1947
MODERN HOTELS
10d
POSTAGE - REVENUE
10d

BAHAMAS
1647 TERCENTENARY OF SETTLEMENT OF THE COLONY 1947
YACHT RACING
1/-
POSTAGE - REVENUE
1/-

BAHAMAS
1647 TERCENTENARY OF SETTLEMENT OF THE COLONY 1947
WATER SPORTS - SKIING
2/-
POSTAGE - REVENUE
2/-

BAHAMAS
1647 TERCENTENARY OF SETTLEMENT OF THE COLONY 1947
SHIPBUILDING
3/-
POSTAGE - REVENUE
3/-

BAHAMAS
1647 TERCENTENARY OF SETTLEMENT OF THE COLONY 1947
MODERN TRANSPORTATION
5/-
POSTAGE - REVENUE
5/-

BAHAMAS
1647 TERCENTENARY OF SETTLEMENT OF THE COLONY 1947
MODERN SALT PRODUCTION
10/-
POSTAGE - REVENUE
10/-

BAHAMAS
1647 TERCENTENARY OF SETTLEMENT OF THE COLONY 1947
£1
POSTAGE - REVENUE
£1

1923–1948
1½d
BAHAMAS

1923
1948
£1
BAHAMAS

UNIVERSAL
POSTAL UNION
1874
1949
2½d
BAHAMAS

3d
1949
UNIVERSAL
POSTAL UNION
1874
3d
BAHAMAS

UNIVERSAL
POSTAL UNION
6d
1874
1949
BAHAMAS

UNIVERSAL
POSTAL
UNION
1874
1949
1/-
BAHAMAS
1/-

12TH MAY 1937.
BARBADOS
1d

12TH MAY 1937.
BARBADOS
1½d

12TH MAY 1937.
BARBADOS
2½d

BARBADOS
½

BARBADOS
½d

BARBADOS
1d

BARBADOS
1d

BARBADOS
1½d

BARBADOS
2d

BARBADOS
2d

BARBADOS
2½d

BARBADOS
3d

BARBADOS
3d

BARBADOS
4d

BARBADOS
6d

BARBADOS
8d

BARBADOS
1/-

BARBADOS
2/6

BARBADOS
5/-

BARBADOS
1639
1939
TERCENTENARY OF GENERAL ASSEMBLY
½d

BARBADOS
1639
1939
TERCENTENARY OF GENERAL ASSEMBLY
1d

BARBADOS
1639
1939
TERCENTENARY OF GENERAL ASSEMBLY
1½d

BARBADOS
1639
1939
TERCENTENARY OF GENERAL ASSEMBLY
2½d

ONE
PENNY
2d
BARBADOS

BARBADOS
1639
1939
TERCENTENARY OF GENERAL ASSEMBLY
3d

12TH MAY 1937.
BARBADOS

12TH MAY 1937.
BARBADOS

12TH MAY 1937.
BARBADOS

½d BARBADOS ½d

½d BARBADOS ½d

1d BARBADOS 1d

1d BARBADOS 1d

1½d BARBADOS 1½d

2d BARBADOS 2d

2d BARBADOS 2d

2½d BARBADOS 2½d

3d BARBADOS 3d

3d BARBADOS 3d

4d BARBADOS 4d

6d BARBADOS 6d

8d BARBADOS 8d

1/- BARBADOS 1/-

2/6 BARBADOS 2/6

5/- BARBADOS 5/-

BARBADOS
1639
1939
TERCENTENARY OF GENERAL ASSEMBLY
½d ½d

ONE PENNY
2d BARBADOS 2d

BARBADOS
1639
1939
TERCENTENARY OF GENERAL ASSEMBLY
1d 1d

BARBADOS
1639
1939
TERCENTENARY OF GENERAL ASSEMBLY
1½d 1½d

BARBADOS
1639
1939
TERCENTENARY OF GENERAL ASSEMBLY
2½d 2½d

BARBADOS
1639
1939
TERCENTENARY OF GENERAL ASSEMBLY
3d 3d

BARBADOS
8TH JUNE 1946
1½d
POSTAGE & REVENUE
1½d

BARBADOS
8TH JUNE 1946
3d
POSTAGE & REVENUE
3d

UNIVERSAL
POSTAL UNION
1874
1949
1½d
BARBADOS

3d
1949
UNIVERSAL
POSTAL UNION
1874
3d
BARBADOS

1923–1948
1½d
BARBADOS

1923
1948
5/-
BARBADOS

UNIVERSAL
POSTAL UNION
4d
1874
1949
BARBADOS

UNIVERSAL
POSTAL
UNION
1874
1949
1/-
BARBADOS
1/-

BARBADOS
1852
1852
BARBADOS
APRIL 15
3c

BARBADOS
1852
1852
BARBADOS
APRIL 15
4c

UNIVERSITY COLLEGE
OF THE WEST INDIES
3
CENTS
BARBADOS
3
CENTS

UNIVERSITY COLLEGE
OF THE WEST INDIES
PRINCESS ALICE-CHANCELLOR
12
CENTS
BARBADOS
12
CENTS

BARBADOS
1852
1852
BARBADOS
APRIL 15
12c

BARBADOS
1852
1852
BARBADOS
APRIL 15
24c

BARBADOS
1
CENT
DOVER FORT

BARBADOS
2
CENTS
SUGAR CANE BREEDING

BARBADOS
3
CENTS
PUBLIC BUILDINGS

BARBADOS
6
CENTS
CASTING NET

4
CENTS
NELSON
BARBADOS

BARBADOS
8
CENTS
INTER COLONIAL SCHOONER

BARBADOS
12
CENTS
FLYING FISH

48
CENTS
THE CATHEDRAL
BARBADOS

BARBADOS
24
CENTS
OLD MAIN GUARD GARRISON

BARBADOS
60
CENTS
CAREENAGE

$1·20
BRIDGETOWN
BARBADOS

BARBADOS
$2·40
GREAT SEAL OF BARBADOS 1660
$2·40

12TH MAY 1937.
1d
BASUTOLAND
1d

12TH MAY 1937.
2d
BASUTOLAND
2d

12TH MAY 1937.
3d
BASUTOLAND
3d

BASUTOLAND
POSTAGE
REVENUE
½d
½d

BASUTOLAND
POSTAGE
REVENUE
1½d
1½d

BASUTOLAND
POSTAGE
REVENUE
1d
1d

BASUTOLAND
POSTAGE
REVENUE
2d
2d

BASUTOLAND
POSTAGE
REVENUE
3d
3d

BASUTOLAND
POSTAGE
REVENUE
4d
4d

BASUTOLAND
POSTAGE
REVENUE
6d
6d

BASUTOLAND
POSTAGE
REVENUE
1/-
1/-

BASUTOLAND
POSTAGE
REVENUE
2/6
2/6

BASUTOLAND
POSTAGE
REVENUE
5/-
5/-

BASUTOLAND
POSTAGE
REVENUE
10/-
10/-

1D
1D
POSSEEL
INKOMSTE
POSTAGE
REVENUE
Basutoland
Basutoland

2D
2D
POSTAGE
POSTAGE
POSSEEL
POSSEEL
Basutoland
Basutoland

3D
3D
POSSEEL
POSTAGE
Basutoland
Basutoland

1923–1948
1½d
BASUTOLAND

1923
1948
10/-
BASUTOLAND

UNIVERSAL
POSTAL UNION
1874
1949
1½d.
BASUTOLAND

3d
1949
UNIVERSAL
POSTAL UNION
1874
3d
BASUTOLAND

UNIVERSAL
POSTAL UNION
6d
1874
1949
BASUTOLAND

UNIVERSAL
POSTAL
UNION
1874
1949
1/-
BASUTOLAND
1/-

ROYAL VISIT 1947
2d.
BASUTOLAND
2d.

ROYAL VISIT
1947
1d.
BASUTOLAND

ROYAL VISIT 1947
3d.
BASUTOLAND
3d.

ROYAL VISIT 1947
1/-
BASUTOLAND
1/-

BASUTOLAND
1d.
POSTAGE DUE

BASUTOLAND
1d.
POSTAGE DUE

BASUTOLAND
1d.
POSTAGE DUE

BASUTOLAND
2d.
POSTAGE DUE

BASUTOLAND
2d.
POSTAGE DUE

12TH MAY 1937.
1d.
BECHUANALAND PROTECTORATE
1d.

12TH MAY 1937.
2d.
BECHUANALAND PROTECTORATE
2d.

12TH MAY 1937.
3d.
BECHUANALAND PROTECTORATE
3d.

POSTAGE
REVENUE
½d.
½d.
BECHUANALAND
PROTECTORATE

POSTAGE
REVENUE
1d.
1d.
BECHUANALAND
PROTECTORATE

POSTAGE
REVENUE
1½d.
1½d.
BECHUANALAND
PROTECTORATE

POSTAGE
REVENUE
2d.
2d.
BECHUANALAND
PROTECTORATE

POSTAGE
REVENUE
3d.
3d.
BECHUANALAND
PROTECTORATE

POSTAGE
REVENUE
4d.
4d.
BECHUANALAND
PROTECTORATE

POSTAGE
REVENUE
6d.
6d.
BECHUANALAND
PROTECTORATE

POSTAGE
REVENUE
1/-
1/-
BECHUANALAND
PROTECTORATE

POSTAGE
REVENUE
2/6
2/6
BECHUANALAND
PROTECTORATE

POSTAGE
REVENUE
5/-
5/-
BECHUANALAND
PROTECTORATE

POSTAGE
REVENUE
10/-
10/-
BECHUANALAND
PROTECTORATE

1D
POSTAGE
REVENUE
POSSEEL
INKOMSTE
Bechuanaland

2D
POSSEEL
POSTAGE
Bechuanaland

3D
POSTAGE
POSSEEL
Bechuanaland

ROYAL VISIT 1947
2d.
BECHUANALAND PROTECTORATE

ROYAL VISIT
1947
1d.
BECHUANALAND
PROTECTORATE

ROYAL VISIT 1947
3d.
BECHUANALAND PROTECTORATE

ROYAL VISIT 1947
1/- BECHUANALAND PROTECTORATE 1/-

1923–1948
1½d.
BECHUANALAND
PROTECTORATE

UNIVERSAL
POSTAL UNION
1874
1949
1½d.
BECHUANALAND PROTECTORATE

3d.
1949
UNIVERSAL
POSTAL UNION
1874
3d.
BECHUANALAND
PROTECTORATE

1923
1948
10/-
BECHUANALAND
PROTECTORATE

UNIVERSAL
POSTAL UNION
6d.
1874
1949
BECHUANALAND
PROTECTORATE

UNIVERSAL
POSTAL
UNION
1874
1949
UNION POSTALE UNIVERSELLE
1/-
BECHUANALAND PROTECTORATE
1/-

BECHUANALAND
1d
2
POSTAGE DUE
PROTECTORATE

BECHUANALAND
1d
POSTAGE DUE
PROTECTORATE

BECHUANALAND
2d
POSTAGE DUE
PROTECTORATE

BECHUANALAND
1d
POSTAGE DUE
PROTECTORATE

BECHUANALAND
2d
POSTAGE DUE
PROTECTORATE

12TH MAY 1937.
2c
BRITISH GUIANA
2c

12TH MAY 1937.
4c
BRITISH GUIANA
4c

12TH MAY 1937.
6c
BRITISH GUIANA
6c

BRITISH GUIANA
KAIETEUR FALLS
2 CENTS
POSTAGE & REVENUE
2 CENTS

BRITISH GUIANA
PLOUGHING A RICE FIELD
1 CENT
POSTAGE & REVENUE
1 CENT

BRITISH GUIANA
SUGAR CANES IN PUNTS
24 CENTS
POSTAGE & REVENUE
24 CENTS

BRITISH GUIANA
BRITISH GUIANA
POSTAGE & REVENUE
4
FOUR CENTS

BRITISH GUIANA
INDIAN SHOOTING FISH
6 CENTS
POSTAGE & REVENUE
6 CENTS

48 CENTS
BRITISH GUIANA
48 CENTS
POSTAGE & REVENUE
FOREST ROAD IN THE INTERIOR

BRITISH GUIANA
60 CENTS
POSTAGE & REVENUE

BRITISH GUIANA
KAIETEUR FALLS
36 CENTS
POSTAGE & REVENUE
36 CENTS

BRITISH GUIANA
AVENUE IN BOTANIC GARDENS, GEORGETOWN
$1
POSTAGE & REVENUE

BRITISH GUIANA
MOUNT RORAIMA
$2
POSTAGE & REVENUE
$2

BRITISH GUIANA
VICTORIA REGIA LILIES
$3
POSTAGE & REVENUE
$3

BRITISH GUIANA
8TH JUNE 1946
3c
POSTAGE & REVENUE
3c

BRITISH GUIANA
SIR WALTER RALEIGH AND HIS SON
96 CENTS
POSTAGE & REVENUE
96 CENTS

BRITISH GUIANA
8TH JUNE 1946
6c
POSTAGE & REVENUE
6c

1923–1948
3 CENTS
BRITISH GUIANA

1923
1948
$3
BRITISH GUIANA

UNIVERSITY COLLEGE OF THE WEST INDIES
3 CENTS
BRITISH GUIANA
3 CENTS

UNIVERSITY COLLEGE OF THE WEST INDIES
PRINCESS ALICE-CHANCELLOR
6 CENTS
BRITISH GUIANA
6 CENTS

UNIVERSAL POSTAL UNION
1874
1949
4 CENTS
BRITISH GUIANA

6c
1949
UNIVERSAL
POSTAL UNION
1874
6c
BRITISH GUIANA

UNIVERSAL POSTAL UNION
12c
1874
1949
BRITISH GUIANA

UNIVERSAL
POSTAL
UNION
1874
1949
24c
BRITISH GUIANA
24c

12TH MAY 1937.
3c
BRITISH HONDURAS
3c

12TH MAY 1937.
4c
BRITISH HONDURAS
4c

12TH MAY 1937.
5c
BRITISH HONDURAS
5c

CHICLE
2
CENTS
BRITISH
HONDURAS

MAYA FIGURES
c1c
BRITISH
HONDURAS

COHUNE PALM
BRITISH
HONDURAS
3c

4
BRITISH HONDURAS
4
CENTS
CENTS
CHICLE
GRAPE FRUIT
BAHAMAS
SUGAR
MAHOGANY
FALCOUTIS
GUINNE
RICE

5
CENTS
CITRUS FRUIT INDUSTRY
BRITISH HONDURAS

MAHOGANY LOGS IN RIVER
10c
BRITISH HONDURAS
10c

SEMIGANTS CAY
15c
BRITISH HONDURAS
15c

BRITISH HONDURAS
25c
DORY
25c

50
CENTS
50
CENTS
CHICLE INDUSTRY
BRITISH HONDURAS

BRITISH HONDURAS
COURT HOUSE, BELIZE
$1
ONE
DOLLAR
$1

MAHOGANY
$2
BRITISH
HONDURAS

BRITISH HONDURAS
SUB UMBRA FLORIBO
$5
$5

St. George's Cay
1798-1948
BRITISH HONDURAS
1c

St. George's Cay
1798-1948
BRITISH HONDURAS
3c

St. George's Cay
1798-1948
BRITISH HONDURAS
4c

St. George's Cay 1798-1948
5c
BRITISH HONDURAS

St. George's Cay 1798-1948
10c
BRITISH HONDURAS

St. George's Cay 1798-1948
15c
BRITISH HONDURAS

UNIVERSITY COLLEGE OF THE WEST INDIES
3 CENTS
BRITISH HONDURAS
3 CENTS

BRITISH HONDURAS
8th JUNE 1946
3c
POSTAGE & REVENUE
3c

BRITISH HONDURAS
8th JUNE 1946
5c
POSTAGE & REVENUE
5c

UNIVERSITY COLLEGE OF THE WEST INDIES
PRINCESS ALICE-CHANCELLOR
10 CENTS
BRITISH HONDURAS
10 CENTS

1923-1948
4 CENTS
BRITISH HONDURAS

UNIVERSAL POSTAL UNION
1874
1949
4 CENTS
BRITISH HONDURAS

5c
1949
UNIVERSAL
POSTAL UNION
1874
5c
BRITISH HONDURAS

1923
1948
$5
BRITISH HONDURAS

UNIVERSAL POSTAL UNION
10c
1874
1949
BRITISH HONDURAS

UNIVERSAL
POSTAL
UNION
1874
1949
UNION POSTALE UNIVERSELLE
25c
BRITISH HONDURAS
25c

POSTAGE
REVENUE
1D
M.E.F.

POSTAGE
REVENUE
2D
M.E.F.

POSTAGE
REVENUE
2½D
M.E.F.

POSTAGE
REVENUE
3D
M.E.F.

POSTAGE
REVENUE
1D
M.E.F.

POSTAGE
REVENUE
2D
M.E.F.

POSTAGE
REVENUE
2½D
M.E.F.

POSTAGE
REVENUE
3D
M.E.F.

POSTAGE
REVENUE
5D
M.E.F.

POSTAGE
REVENUE
6D
M.E.F.

POSTAGE
REVENUE
M.E.F.
NINE PENCE

POSTAGE
REVENUE
M.E.F.
ONE SHILLING

2/6
2/6
M.E.F.
POSTAGE

5s
5s
M.E.F.
POSTAGE

M.E.F.
10/-
POSTAGE
10/-

POSTAGE DUE
M.E.F.
½d
HALFPENNY

POSTAGE DUE
M.E.F.
1d
ONE PENNY

POSTAGE DUE
M.E.F.
2d
TWO PENCE

POSTAGE DUE
M.E.F.
3d
THREE PENCE

POSTAGE DUE
M.E.F.
1s
ONE SHILLING

POSTAGE DUE
M.E.F.
½d
HALFPENNY

POSTAGE DUE
M.E.F.
1d
ONE PENNY

POSTAGE DUE
M.E.F.
2d
TWO PENCE

POSTAGE DUE
M.E.F.
3d
THREE PENCE

POSTAGE DUE
M.E.F.
1s
ONE SHILLING

B.M.A.
ERITREA
5
CENTS
POSTAGE
REVENUE

B.M.A.
ERITREA
10
CENTS
POSTAGE
REVENUE

B.M.A.
ERITREA
20
CENTS
POSTAGE
REVENUE

B.M.A.
ERITREA
25
CENTS
POSTAGE
REVENUE

B.M.A.
ERITREA
30
CENTS
POSTAGE
REVENUE

B.M.A.
ERITREA
40
CENTS
POSTAGE
REVENUE

B.M.A.
ERITREA
50
CENTS
POSTAGE
REVENUE

B.M.A.
ERITREA
65
CENTS
POSTAGE
PENCE

B.M.A.
ERITREA
75
CENTS
POSTAGE
REVENUE
NINE
PENCE

B.M.A.
ERITREA
1
SHILLING
POSTAGE
REVENUE

2/6
2/6
B.M.A.
ERITREA
2 SH. 50 CTS.
POSTAGE

5/-
5/-
B.M.A.
ERITREA
5 SHILLINGS
POSTAGE

B.M.A.
ERITREA
10 SHILLINGS
10/-
10/-
POSTAGE

B. A.
ERITREA
POSTAGE
REVENUE
5
CENTS

B. A.
ERITREA
POSTAGE
REVENUE
10
CENTS

B. A.
ERITREA
POSTAGE
REVENUE
20
CENTS

B. A.
ERITREA
POSTAGE
REVENUE
25
CENTS

B. A.
ERITREA
POSTAGE
REVENUE
30
CENTS

B. A.
ERITREA
POSTAGE
REVENUE
40
CENTS

B. A.
ERITREA
POSTAGE
REVENUE
50
CENTS

B. A.
ERITREA
65
CENTS

B. A.
ERITREA
75
CENTS

B. A.
ERITREA
1
SHILLING

2/6
2/6
B. A.
ERITREA
2 SH. 50 CTS.
POSTAGE

5
5
B. A.
ERITREA
5 SHILLINGS
POSTAGE

B. A.
ERITREA
10 SHILLINGS
10/-
10/-
POSTAGE

B. A.
ERITREA
POSTAGE
REVENUE
5
CENTS

B. A.
ERITREA
POSTAGE
REVENUE
10
CENTS

B. A.
ERITREA
POSTAGE
REVENUE
20
CENTS

B. A.
ERITREA
POSTAGE
REVENUE
25
CENTS

7/6
B.A.
ERITREA
2 SH. 50 CTS
POSTAGE

5/-
B.A.
ERITREA
5 SHILLINGS
POSTAGE

POSTAGE
B. A.
ERITREA
10 SHILLINGS
10/-

POSTAGE
REVENUE
E.A.F.
1D

POSTAGE
REVENUE
E.A.F.
2D

POSTAGE
REVENUE
E.A.F.
2½D

POSTAGE
REVENUE
E.A.F.
3D

POSTAGE
REVENUE
E.A.F.
5D

POSTAGE
REVENUE
E.A.F.
6D

POSTAGE
REVENUE
E.A.F.
NINE
PENCE

2/6
2/6
E.A.F.
POSTAGE

POSTAGE
REVENUE
E.A.F.
ONE
SHILLING

B.M.A.
SOMALIA
POSTAGE
REVENUE
5
CENTS

B.M.A.
SOMALIA
POSTAGE
REVENUE
15
CENTS

B.M.A.
SOMALIA
POSTAGE
REVENUE
20
CENTS

B.M.A.
SOMALIA
POSTAGE
REVENUE
25
CENTS

B.M.A.
SOMALIA
POSTAGE
REVENUE
30
CENTS

B.M.A.
SOMALIA
POSTAGE
REVENUE
40
CENTS

B.M.A.
SOMALIA
POSTAGE
REVENUE
50
CENTS

B.M.A.
SOMALIA
CENTS
PENCE

2/6
2/6
B.M.A.
SOMALIA
2 SH. 50 CTS.
POSTAGE

B.M.A.
SOMALIA
SHILLING

5/-
5/-
B.M.A.
SOMALIA
5 SHILLINGS
POSTAGE

B. A.
SOMALIA
POSTAGE
REVENUE
5
CENTS

B. A.
SOMALIA
POSTAGE
REVENUE
15
CENTS

B. A.
SOMALIA
POSTAGE
REVENUE
20
CENTS

B. A.
SOMALIA
POSTAGE
REVENUE
25
CENTS

B. A.
SOMALIA
POSTAGE
REVENUE
30
CENTS

B. A.
SOMALIA
POSTAGE
REVENUE
40
CENTS

B. A.
SOMALIA
POSTAGE
REVENUE
50
CENTS

B. A.
SOMALIA
75
CENTS
PENCE

B. A.
SOMALIA
2 SH. 50 CTS.
POSTAGE

B. A.
SOMALIA
1
SHILLING
SHILLING

B. A.
SOMALIA
5 SHILLINGS
POSTAGE

B.M.A.
TRIPOLITANIA
½
M.A.L.

B.M.A.
TRIPOLITANIA
2
M.A.L.

B.M.A.
TRIPOLITANIA
3
M.A.L.

B.M.A.
TRIPOLITANIA
4
M.A.L.

B.M.A.
TRIPOLITANIA
5
M.A.L.

B.M.A.
TRIPOLITANIA
6
M.A.L.

B.M.A.
TRIPOLITANIA
10
M.A.L.

B.M.A.
TRIPOLITANIA
12
M.A.L.

B.M.A.
TRIPOLITANIA
18
M.A.L.

B.M.A.
TRIPOLITANIA
24
M.A.L.

B.M.A.
TRIPOLITANIA
60 M.A.L.
POSTAGE

B.M.A.
TRIPOLITANIA
120 M.A.L.
POSTAGE

B.M.A.
TRIPOLITANIA
240 M.A.L.
POSTAGE

B. A.
TRIPOLITANIA
POSTAGE
REVENUE
½
M.A.L.

B. A.
TRIPOLITANIA
POSTAGE
REVENUE
2
M.A.L.

B. A.
TRIPOLITANIA
POSTAGE
REVENUE
3
M.A.L.

B. A.
TRIPOLITANIA
POSTAGE
REVENUE
4
M.A.L.

B. A.
TRIPOLITANIA
POSTAGE
REVENUE
5
M.A.L.

B. A.
TRIPOLITANIA
POSTAGE
REVENUE
6
M.A.L.

B. A.
TRIPOLITANIA
POSTAGE
REVENUE
10D
M.A.L.

B. A.
TRIPOLITANIA
POSTAGE
REVENUE
12
M.A.L.

B. A.
TRIPOLITANIA
18
M.A.L.

B. A.
TRIPOLITANIA
24
M.A.L.

2/6
2/6
B. A.
TRIPOLITANIA
60 M.A.L.
POSTAGE

5
5
B. A.
TRIPOLITANIA
120 M.A.L.
POSTAGE

B. A.
TRIPOLITANIA
240 M.A.L.
10/-
10/-
POSTAGE

B. A.
TRIPOLITANIA
POSTAGE
REVENUE
1
M.A.L.

B. A.
TRIPOLITANIA
POSTAGE
REVENUE
2
M.A.L.

B. A.
TRIPOLITANIA
POSTAGE
REVENUE
3
M.A.L.

B. A.
TRIPOLITANIA
POSTAGE
REVENUE
4
M.A.L.

B. A.
TRIPOLITANIA
POSTAGE
REVENUE
5
M.A.L.

2/6
B.A.
TRIPOLITANIA
60 M.A.L. POSTAGE

5
B.A.
TRIPOLITANIA
120 M.A.L. POSTAGE

POSTAGE
B. A.
TRIPOLITANIA
240 M.A.L.
10/-

POSTAGE DUE
B. M. A.
TRIPOLITANIA
1 M.A.L.

POSTAGE DUE
B. M. A.
TRIPOLITANIA
2 M.A.L.

POSTAGE DUE
B. M. A.
TRIPOLITANIA
TWOPENCE

POSTAGE DUE
B. M. A.
TRIPOLITANIA
THREEPENCE

POSTAGE DUE
B. M. A.
TRIPOLITANIA
2 MILIEMI

POSTAGE DUE
B. A.
TRIPOLITANIA
1 M.A.L.

POSTAGE DUE
B. A.
TRIPOLITANIA
2 M.A.L.

POSTAGE DUE
B. A.
TRIPOLITANIA
TWOPENCE

POSTAGE DUE
B. A.
TRIPOLITANIA
6 MILIEMI

POSTAGE DUE
B. A.
TRIPOLITANIA
24 MILIEMI

3 PS
3 PS
INDIA POSTAGE

½A
½A
INDIA POSTAGE

9 PS
9 PS
INDIA POSTAGE

1A
1A
INDIA POSTAGE

1½ AS
1½ AS
INDIA POSTAGE

2 AS
2 AS
INDIA POSTAGE

3 AS
3 AS
INDIA POSTAGE

3½ AS
3½ AS
INDIA POSTAGE

4 AS
4 AS
INDIA POSTAGE

6 AS
6 AS
INDIA POSTAGE

8 AS
8 AS
INDIA POSTAGE

12 AS
12 AS
INDIA POSTAGE

INDIA POSTAGE
1R

INDIA POSTAGE
14AS

INDIA POSTAGE
2RS

POSTAGE
REVENUE
½
ANNA

POSTAGE
REVENUE
1
ANNA

POSTAGE
REVENUE
1½
ANNAS

POSTAGE
REVENUE
2
ANNAS

POSTAGE
REVENUE
2½
ANNAS

POSTAGE
REVENUE
3
ANNAS

2 RUPEES
POSTAGE

POSTAGE
REVENUE
6
ANNAS

POSTAGE
REVENUE
1
RUPEE

INDIA POSTAGE
3 PS
3 PS
SERVICE

INDIA POSTAGE
½A
½A
SERVICE

INDIA POSTAGE
9 PS
9 PS
SERVICE

INDIA POSTAGE
1A
1A
SERVICE

INDIA POSTAGE
1½ AS
1½ AS
SERVICE

INDIA POSTAGE
2 AS
2 AS
SERVICE

INDIA POSTAGE
2½ AS
2½ AS
SERVICE

INDIA POSTAGE
4 AS
4 AS
SERVICE

INDIA POSTAGE
8 AS
8 AS
SERVICE

INDIA POSTAGE
SERVICE
1R

1923
1948
2½ ANNAS

15 RUPEES
1923-1948

OLYMPIC
1948
GAMES
2½ ANNAS

OLYMPIC GAMES
3 ANNAS
1948

6 ANNAS
OLYMPIC GAMES 1948

1 RUPEE
1948
OLYMPIC GAMES

1874
POSTAL UNION
2½ ANNAS
1949

UNIVERSAL
1874
1949
3 ANNAS
POSTAL UNION

UNIVERSAL
6 ANNAS
1874-1949
POSTAL UNION

UNIVERSAL POSTAL UNION
1 RUPEE
1874-1949

POSTAGE
REVENUE
½
ANNA

POSTAGE
REVENUE
1
ANNA

POSTAGE
REVENUE
1½
ANNAS

POSTAGE
REVENUE
2
ANNAS

POSTAGE
REVENUE
2½
ANNAS

POSTAGE
REVENUE
4
ANNAS

2 RUPEES
POSTAGE

Brunei

1950 King George VI 2c. black. North West corner block of four.
Variety, 'Re-drawn Clouds' (Row 1/Stamp 1 from the sheet).
Superb mint and superb unmounted mint condition.
SG 80a, 80ac

Redrawn clouds (R. 1/1 of No. 80*ab* only)

INDIA POSTAGE
3 PS
3 PS
SERVICE

INDIA POSTAGE
½A
½A
SERVICE

INDIA POSTAGE
9 PS
9 PS
SERVICE

INDIA POSTAGE
1A
1A
SERVICE

INDIA POSTAGE
1½ AS
1½ AS
SERVICE

INDIA POSTAGE
2 AS
2 AS
SERVICE

INDIA POSTAGE
2½ AS
2½ AS
SERVICE

INDIA POSTAGE
4 AS
4 AS
SERVICE

INDIA POSTAGE
8 AS
8 AS
SERVICE

SERVICE
1R

12TH MAY 1937.
1d
VIRGIN ISLANDS
1d

12TH MAY 1937.
1½d
VIRGIN ISLANDS
1½d

12TH MAY 1937.
2½d
VIRGIN ISLANDS
2½d

½D
VIRGIN ISLANDS

1D
VIRGIN ISLANDS

1½D
VIRGIN ISLANDS

2D
VIRGIN ISLANDS

2½D
VIRGIN ISLANDS

3D
VIRGIN ISLANDS

6D
VIRGIN ISLANDS

1/-
VIRGIN ISLANDS

2/6
VIRGIN ISLANDS

5/-
VIRGIN ISLANDS

10/-
VIRGIN ISLANDS

£1
VIRGIN ISLANDS

1923–1948
2½d
VIRGIN ISLANDS

1923
1948
£1
VIRGIN ISLANDS

VIRGIN ISLANDS
8TH JUNE 1946
1½d
POSTAGE & REVENUE
1½d

VIRGIN ISLANDS
8TH JUNE 1946
3d
POSTAGE & REVENUE
3d

UNIVERSAL
POSTAL UNION
1874
1949
2½d
VIRGIN ISLANDS

3d
1949
UNIVERSAL
POSTAL UNION
1874
3d
VIRGIN ISLANDS

UNIVERSAL
POSTAL UNION
6d
1874
1949
VIRGIN ISLANDS

UNIVERSAL
POSTAL
UNION
1874
1949
1/-
VIRGIN ISLANDS
1/-

1
CENT
SOMBRERO LIGHTHOUSE
VIRGIN ISLANDS

VIRGIN ISLANDS
Island of
JOST VAN DYKE
2
CENTS

VIRGIN ISLANDS
3
CENTS
SHEEP INDUSTRY

VIRGIN
ISLANDS
BADGE OF THE PRESIDENCY
24
CENTS

VIRGIN ISLANDS
Island of
ANEGADA
4
CENTS

VIRGIN ISLANDS
5
CENTS
CATTLE INDUSTRY

VIRGIN ISLANDS
Island of
VIRGIN GORDA
8
CENTS

VIRGIN ISLANDS
Island of
TORTOLA
12
CENTS

VIRGIN ISLANDS
60
CENTS
DEAD MAN'S CHEST

VIRGIN ISLANDS
$1.20
SIR FRANCIS DRAKE CHANNEL

VIRGIN ISLANDS
$2.40
ROAD TOWN

VIRGIN ISLANDS
ANEGADA
VIRGIN ISLANDS
$4.80

UNIVERSITY COLLEGE OF THE WEST INDIES
QUIS EX OCCIDENTE LUX
3
CENTS
VIRGIN ISLANDS
3
CENTS

BRITISH
VIRGIN
ISLANDS
6
CENTS
RESTORATION OF LEGISLATIVE COUNCIL 1950

BRITISH
VIRGIN
ISLANDS
12
CENTS
RESTORATION OF LEGISLATIVE COUNCIL 1950

UNIVERSITY COLLEGE OF THE WEST INDIES
PRINCESS ALICE-CHANCELLOR
12
CENTS
VIRGIN ISLANDS
12
CENTS

BRITISH
VIRGIN
ISLANDS
24
CENTS
RESTORATION OF LEGISLATIVE COUNCIL 1950

BRITISH
VIRGIN
ISLANDS
$1.20
RESTORATION OF LEGISLATIVE COUNCIL 1950

BURMA POSTAGE
COMMEMORATION
POSTAGE STAMP
6th MAY 1840
ONE ANNA
TWO ANNAS SIX PIES

BURMA POSTAGE
MILY ADMN
1 PIE

BURMA POSTAGE
MILY ADMN
3 PS

BURMA POSTAGE
MILY ADMN
6 PS

BURMA POSTAGE
MILY ADMN
9 PS

BURMA POSTAGE
MILY ADMN
AN 1 NA

BURMA POSTAGE
MILY ADMN
1½ As

BURMA POSTAGE
MILY ADMN
2 As

BURMA POSTAGE
MILY ADMN
TWO ANNAS SIX PIES
2As 6Ps

BURMA POSTAGE
MILY ADMN
THREE ANNAS
3As

BURMA POSTAGE
MILY ADMN
THREE ANNAS SIX PIES
3As 6Ps

BURMA POSTAGE
MILY ADMN
4 As

BURMA POSTAGE
MILY ADMN
8
EIGHT ANNAS

1R
MILY ADMN
BURMA POSTAGE

2 Rs
MILY ADMN
BURMA POSTAGE

5 Rs
BURMA
MILY ADMN
POSTAGE

10 Rs
BURMA
MILY ADMN
POSTAGE

BURMA POSTAGE
6 PS

BURMA POSTAGE
3 PS

BURMA POSTAGE
9 PS

BURMA POSTAGE
AN 1 NA

BURMA POSTAGE
1½ As

BURMA POSTAGE
2 As

BURMA POSTAGE
ROYAL BARGE
TWO ANNAS SIX PIES
2As 6Ps

BURMA POSTAGE
BURMA TEAK
THREE ANNAS
3As

BURMA POSTAGE
BURMA RICE
THREE ANNAS SIX PIES
3As 6Ps

BURMA POSTAGE
4 As

BURMA POSTAGE
THE IRRAWADDY
AS 8
EIGHT ANNAS

1R
BURMA POSTAGE

2 Rs
BURMA POSTAGE

5 Rs
BURMA
POSTAGE

10 Rs
BURMA
POSTAGE

BURMA
9PS
POSTAGE

BURMA
1½AS
POSTAGE

BURMA
2AS
POSTAGE

BURMA
3AS
6PS
POSTAGE

BURMA POSTAGE
3PS

BURMA POSTAGE
6PS

BURMA POSTAGE
9PS

BURMA
POSTAGE
ANNA

BURMA
POSTAGE
1½AS

BURMA POSTAGE
THREE ANNAS
3AS

BURMA
POSTAGE
2AS

BURMA POSTAGE
THREE ANNAS SIX PIES
3AS
6PS

BURMA
POSTAGE
TWO ANNAS SIX PIES
2AS
6PS

BURMA
POSTAGE
4AS

BURMA POSTAGE
8AS
EIGHT ANNAS

1R
BURMA POSTAGE

2RS
BURMA POSTAGE

5RS
BURMA
POSTAGE

10RS
BURMA
POSTAGE

BURMA POSTAGE
3 PS
SERVICE

BURMA POSTAGE
6 PS
SERVICE

BURMA POSTAGE
9 PS
SERVICE

BURMA POSTAGE
SERVICE
AN 1 NA

BURMA POSTAGE
SERVICE
1½ AS

BURMA POSTAGE
SERVICE
2 AS

BURMA POSTAGE
SERVICE
ROYAL RANGE
TWO ANNAS SIX PIES
2 AS 6 PS

BURMA POSTAGE
SERVICE
4 AS

BURMA POSTAGE
SERVICE
THE IRRAWADDY
AS 8
EIGHT ANNAS

1R
9 3
SERVICE
BURMA POSTAGE

2 RS
9 J
SERVICE
BURMA POSTAGE

BURMA
5 RS
SERVICE
POSTAGE

BURMA
10 RS
SERVICE
POSTAGE

BURMA POSTAGE
3 PS
SERVICE

BURMA POSTAGE
6 PS
SERVICE

BURMA POSTAGE
9 PS
SERVICE

BURMA POSTAGE
SERVICE
AN NA

BURMA POSTAGE
SERVICE
1½ As

BURMA POSTAGE
SERVICE
2 As

BURMA POSTAGE
SERVICE
ROYAL BARGE
TWO ANNAS SIX PIES
2As 6Ps

BURMA POSTAGE
SERVICE
4 As

BURMA POSTAGE
SERVICE
THE IRRAWADDY
AS 8
EIGHT ANNAS

1R
SERVICE
BURMA POSTAGE

2 Rs
SERVICE
BURMA POSTAGE

5 Rs
BURMA
SERVICE
POSTAGE

10 Rs
BURMA
SERVICE
POSTAGE

CANADA
1937
POSTES
POSTAGE
3
CENTS

POSTES CANADA POSTAGE
1
CENT
1

POSTES CANADA POSTAGE
2
CENTS
2

POSTES CANADA POSTAGE
3
CENTS
3

POSTES CANADA POSTAGE
4
CENTS
4

POSTES CANADA POSTAGE
5
CENTS
5

POSTES CANADA POSTAGE
8
CENTS
8

CANADA
POSTES
POSTAGE
13
CENTS
13

CANADA
POSTES
POSTAGE
10
CENTS

CANADA
POSTES
POSTAGE
20
CENTS
20

CANADA
POSTES
POSTAGE
50
CENTS
50

CANADA
POSTES
POSTAGE
1
DOLLAR
1

POSTES CANADA POSTAGE
1
CENT
1

POSTES CANADA POSTAGE
2
CENTS
2

POSTES CANADA POSTAGE
3
CENTS
3

CANADA
POSTES
POSTAGE
6
CENTS
AVRO
CENTS
6

CANADA
POSTES POSTAGE
1939
2
CENTS
2

CANADA
1939
1
POSTES
CENT
POSTAGE
1

CANADA
1939
POSTES
POSTAGE
3
CENTS
3

CANADA
POSTES POSTAGE
1 CENT 1

CANADA
POSTES POSTAGE
2 CENTS 2

CANADA
POSTES POSTAGE
3 CENTS 3

CANADA
POSTES POSTAGE
3 CENTS 3

CANADA
POSTES POSTAGE
4 CENTS 4

CANADA
POSTES POSTAGE
4 CENTS 4

CANADA
POSTES POSTAGE
5 CENTS 5

CANADA
POSTES POSTAGE
8 CENTS 8

CANADA
13 POSTES CENTS POSTAGE 13

CANADA
POSTES POSTAGE
10 CENTS 10

CANADA
14 POSTES CENTS POSTAGE 14

CANADA
20 POSTES CENTS POSTAGE 20

CANADA
50 POSTES CENTS POSTAGE 50

CANADA
POSTES POSTAGE
1 DOLLAR 1

CANADA
POSTES POSTAGE
1 CENT 1

CANADA
POSTES POSTAGE
2 CENTS 2

CANADA
POSTES POSTAGE
3 CENTS 3

CANADA
POSTES POSTAGE
3 CENTS 3

CANADA
POSTES POSTAGE
4 CENTS 4

CANADA
POSTES POSTAGE
1 CENT 1

CANADA
POSTES POSTAGE
3 CENTS 3

CANADA
POSTES POSTAGE
4 CENTS 4

CANADA
POSTES POSTAGE
1 CENT 1

CANADA
POSTES POSTAGE
2 CENTS 2

CANADA
POSTES POSTAGE
3 CENTS 3

CANADA
POSTES POSTAGE
4 CENTS 4

POSTES CANADA POSTAGE
6 CENTS AIR CENTS 6

POSTES CANADA POSTAGE
7 CENTS AIR CENTS 7

CANADA
POSTES POSTAGE
O.H.M.S.
1 CENT 1

CANADA
POSTES POSTAGE
O.H.M.S.
2 CENTS 2

CANADA
POSTES POSTAGE
O.H.M.S.
3 CENTS 3

CANADA
POSTES POSTAGE
O.H.M.S.
4 CENTS 4

POSTES CANADA POSTAGE
O.H.M.S.
10 CENTS 10

POSTES CANADA POSTAGE
O.H.M.S.
14 CENTS 14

POSTES CANADA POSTAGE
O.H.M.S.
20 CENTS 20

POSTES CANADA POSTAGE
O.H.M.S.
50 CENTS 50

POSTES CANADA POSTAGE
O.H.M.S.
1 DOLLAR 1

POSTES CANADA POSTAGE
AIR
O.H.M.S.
7 CENTS 7

CANADA
POSTES POSTAGE
O.H.M.S.
1¢

CANADA
POSTES POSTAGE
2¢

CANADA
POSTES POSTAGE
O.H.M.S.
3¢

CANADA
POSTES POSTAGE
O.H.M.S.
4¢

POSTES CANADA POSTAGE
O.H.M.S.
50¢
50¢

CANADA
POSTES POSTAGE
O.H.M.S.
5¢

12TH MAY 1937.
½d.
CAYMAN ISLANDS
½d.

12TH MAY 1937.
1d.
CAYMAN ISLANDS
1d.

12TH MAY 1937.
2½d
CAYMAN ISLANDS
2½d

2D
CAYMAN ISLANDS

CAYMAN ISLANDS
½d.

CAYMAN ISLANDS
1/-

6D
CAYMAN ISLANDS

¼d
CAYMAN ISLANDS
BEACH VIEW, GRAND CAYMAN

CAYMAN ISLANDS
1d

1½d
CAYMAN ISLANDS
BEACH VIEW, GRAND CAYMAN

CAYMAN ISLANDS
2½d

CAYMAN ISLANDS
CAYMAN SCHOONER
2½d

CAYMAN ISLANDS
3d

CAYMAN ISLANDS
3d

2/-
CAYMAN ISLANDS
BEACH VIEW, GRAND CAYMAN

10/-
CAYMAN ISLANDS

CAYMAN ISLANDS
CAYMAN SCHOONER
5/-

1923–1948
½d.
CAYMAN ISLANDS

CAYMAN ISLANDS
8TH JUNE 1946
1½d.
POSTAGE & REVENUE
1½d.

CAYMAN ISLANDS
8TH JUNE 1946
3d.
POSTAGE & REVENUE
3d.

1923
1948
10/-
CAYMAN ISLANDS

CAT BOAT
CAYMAN ISLANDS
¼d.

CAYMAN ISLANDS
½d.
COCONUT GROVE CAYMAN BRAC

CAYMAN ISLANDS
A GREEN TURTLE
1d.

1½d.
THATCH ROPE INDUSTRY
CAYMAN ISLANDS

CAYMAN ISLANDS
CAYMANIAN SEAMEN
2d.

CAYMAN ISLANDS
2½d.

CAYMAN ISLANDS
PARROT FISH
3d.

CAYMAN ISLANDS
BLUFF, CAYMAN BRAC
6d.

CAYMAN ISLANDS
GEORGETOWN HARBOUR
9d.

TURTLE IN 'CRAWL'
CAYMAN ISLANDS
1/-

2/-
CAYMAN SCHOONER
CAYMAN ISLANDS

CAYMAN ISLANDS
BOAT-BUILDING
5/-

CAYMAN ISLANDS
10/-
GOVERNMENT OFFICES GRAND CAYMAN

UNIVERSAL
POSTAL UNION
1874
1949
2½d.
CAYMAN ISLANDS

3d.
1949
UNIVERSAL
POSTAL UNION
1874
3d.
CAYMAN ISLANDS

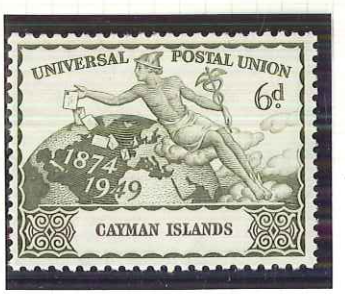
UNIVERSAL
POSTAL UNION
6d.
1874
1949
CAYMAN ISLANDS

UNIVERSAL
POSTAL
UNION
1874
1949
UNION POSTALE UNIVERSELLE
1/-
CAYMAN ISLANDS
1/-

12TH MAY 1937.
6c
CEYLON
6c

12TH MAY 1937.
9c
CEYLON
9c

12TH MAY 1937.
20c
CEYLON
20c

CEYLON
2c
TAPPING RUBBER

CEYLON
3c
ADAM'S PEAK 7360 FT.

5c
COCONUT PALMS
CEYLON

CEYLON
6c
COLOMBO HARBOUR

CEYLON
10c
SIGIRIYA

CEYLON
15c
RIVER SCENE
15c

CEYLON
20c
PLUCKING TEA

CEYLON
25c
TEMPLE OF THE TOOTH
25c

CEYLON
30c
ANCIENT IRRIGATION TANK

CEYLON
50c
WILD ELEPHANTS

Rs1
CEYLON
TRINCOMALEE

Ceylon
ANCIENT GUARD-STONE
Rs.2

Rs.5
Rs.5
CEYLON

Rs.10
Rs.10
REVENUE
REVENUE
CEYLON

Rs.5
Rs.5
CEYLON

Ceylon
ANCIENT GUARD-STONE
Rs.2

NEW ZEALAND
1D
12TH MAY 1937
COOK IS'DS.
POSTAGE & REVENUE

NEW ZEALAND
2½D
12TH MAY 1937
POSTAGE & REVENUE

NEW ZEALAND
6D
12TH MAY 1937
COOK IS'DS.
POSTAGE & REVENUE

COOK ISLANDS
1/-
POSTAGE AND REVENUE
ONE SHILLING

COOK ISLANDS
POSTAGE
REVENUE
2/-
TWO SHILLINGS

COOK ISLANDS
3/-
THREE SHILLINGS
POSTAGE AND REVENUE

COOK ISLANDS
POSTAGE & REVENUE
THREE PENCE

COOK ISLANDS
½
POSTAGE & REVENUE
HALF PENNY

COOK ISLANDS
2
POSTAGE & REVENUE
TWO PENCE

COOK ONE PENNY ISLANDS
POSTAGE & REVENUE
1D AND 1D

COOK 2½ ISLANDS
POSTAGE
TWO PENCE HALF PENNY
REVENUE

POSTAGE COOK ISLANDS REVENUE
4
FOUR PENCE
4

COOK ISLANDS
POSTAGE
REVENUE
6
SIXPENCE
6

COOK ISLANDS
1/-
POSTAGE AND REVENUE
ONE SHILLING

COOK ISLANDS
3/-
THREE SHILLINGS
POSTAGE AND REVENUE

COOK ISLANDS
POSTAGE
REVENUE
2/-
TWO SHILLINGS

NEW ZEALAND
COOK ISLANDS
1P
POSTAGE AND REVENUE
1P

COOK ISLANDS
NEW ZEALAND
2P
2P

NEW ZEALAND
FREEDOM FROM FEAR & WANT
COOK ISLANDS
ONWARD
6P
6P

NEW ZEALAND
8P
8P
COOK ISLANDS
POSTAGE AND REVENUE

COOK ISLANDS
POSTAGE
REVENUE
½P
½P

COOK ISLANDS
HERVEY ISLANDS
1P
POSTAGE AND REVENUE
1P

COOK ISLANDS
RAROTONGA
AVARUA
TAITUNG
2P
POSTAGE AND REVENUE
2P

COOK ISLANDS
3P
POSTAGE AND REVENUE
3P

5P
COOK ISLANDS
5P

COOK ISLANDS
6P
POSTAGE
REVENUE
6P

COOK ISLANDS
8P
POSTAGE AND REVENUE
8P

COOK ISLANDS
PACIFIC
OCEAN
1P
POSTAGE & REVENUE

POSTAGE
REVENUE
2/
COOK ISLANDS
2/

POSTAGE & REVENUE
3/
COOK ISLANDS

12TH MAY 1937.
3/4 PIASTRE
CYPRUS
3/4 PIASTRE

12TH MAY 1937.
1½ PIASTRES
CYPRUS
1½ PIASTRES

12TH MAY 1937.
2½ PIASTRES
CYPRUS
2½ PIASTRES

CYPRUS
VOUNI PALACE
¼ PIASTRE ¼

CYPRUS
SALAMIS
½ PIASTRE

CYPRUS
SALAMIS
½ PIASTRE

CYPRUS
PERISTERONA CHURCH
¾ PIASTRE

CYPRUS
SOLI THEATRE
1 PIASTRE

CYPRUS
1½ PIASTRES
KYRENIA HARBOUR

CYPRUS
1½ PIASTRES
KYRENIA HARBOUR

CYPRUS
1½ PIASTRES
KYRENIA HARBOUR

CYPRUS
PERISTERONA CHURCH
2 PIASTRES

CYPRUS
KOLOSSI CASTLE
2½ PIASTRES 2½

CYPRUS
KOLOSSI CASTLE
3 PIASTRES 3

CYPRUS
KOLOSSI CASTLE
4 PIASTRES 4

CYPRUS
4½ PIASTRES

CYPRUS
BAYRAKDAR MOSQUE
6 PIASTRES 6

CYPRUS
9 PIASTRES

CYPRUS
BUYUK KHAN, NICOSIA
18 PIASTRES

CYPRUS
90 PIASTRES 90

CYPRUS
FOREST SCENE
45 PIASTRES 45

CYPRUS
£1 ONE POUND £1

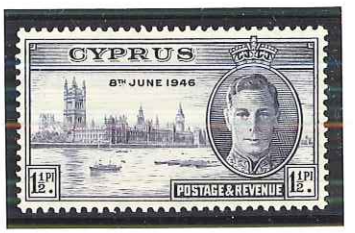
CYPRUS
8TH JUNE 1946
1½PI.
POSTAGE & REVENUE
1½PI.

CYPRUS
8TH JUNE 1946
3PI.
POSTAGE & REVENUE
3PI.

1923–1948
1½
PIASTRES
CYPRUS

1923
1948
£1
CYPRUS

UNIVERSAL
POSTAL UNION
1874
1949
1½
PIASTRES
CYPRUS

2
1949
UNIVERSAL
POSTAL UNION
1874
2
CYPRUS

UNIVERSAL
POSTAL UNION
3
PIASTRES
1874
1949
CYPRUS

UNIVERSAL
POSTAL
UNION
1874
1949
UNION POSTALE UNIVERSELLE
9
PIASTRES
CYPRUS
9
PIASTRES

12TH MAY 1937.
1d
DOMINICA
1d

12TH MAY 1937.
1½d
DOMINICA
1½d

12TH MAY 1937.
2½d
DOMINICA
2½d

DOMINICA
FRESH WATER LAKE
½d

DOMINICA
1d
LAYOU RIVER

DOMINICA
1½d
PICKING LIMES

DOMINICA
2d
BOILING LAKE

DOMINICA
2½d
PICKING LIMES

DOMINICA
3d
LAYOU RIVER

DOMINICA
3½d
PICKING LIMES

DOMINICA
FRESH WATER LAKE
6d

DOMINICA
FRESH WATER LAKE
7d

DOMINICA
1/-
BOILING LAKE

DOMINICA
2/-
LAYOU RIVER

DOMINICA
FRESH WATER LAKE
2/6

DOMINICA
5/-
LAYOU RIVER

DOMINICA
10/-
BOILING LAKE

1923–1948
1d DOMINICA

1923
1948
10/-
DOMINICA

DOMINICA
8TH JUNE 1946
1d.
POSTAGE & REVENUE
1d.

DOMINICA
8TH JUNE 1946
3½d.
POSTAGE & REVENUE
3½d.

UNIVERSAL
POSTAL UNION
1874
1949
5
CENTS
DOMINICA

6c
1949
UNIVERSAL
POSTAL UNION
1874
6c
DOMINICA

UNIVERSAL
POSTAL UNION
12c
1874
1949
DOMINICA

UNIVERSAL
POSTAL
UNION
1874
1949
24
CENTS
DOMINICA
24
CENTS

DOMINICA
1 CENT
DRYING COCOA

DOMINICA
HALF CENT
½c

DOMINICA
2
CENTS
CARIB BASKETS

DOMINICA
3
CENTS
LIME PLANTATION

DOMINICA
BANANAS
5
CENTS

DOMINICA
6 CENTS
BOTANICAL GARDENS

DOMINICA
DRYING
VANILLA BEANS
8
CENTS

DOMINICA
PICKING ORANGES
4
CENTS

DOMINICA
24
CENTS
BOILING LAKE

DOMINICA
12
CENTS
FRESH WATER LAKE

DOMINICA
LAYOU RIVER
14
CENTS

DOMINICA
48
CENTS
LIME PLANTATION

DOMINICA
60
CENTS
CARIB BASKETS

DOMINICA
$1·20
FRESH WATER LAKE

DOMINICA
$2·40
PICKING ORANGES

DOMINICA
ONE FARTHING
1D
4

UNIVERSITY COLLEGE OF THE WEST INDIES
ORIENS EX OCCIDENTE LUX
3 CENTS
DOMINICA
3 CENTS

UNIVERSITY COLLEGE OF THE WEST INDIES
PRINCESS ALICE-CHANCELLOR
12 CENTS
DOMINICA
12 CENTS

DOMINICA
NEW
CONSTITUTION
1951
3
CENTS
LIME PLANTATION

DOMINICA
NEW
CONSTITUTION
1951
BANANAS
5
CENTS

DOMINICA
NEW
CONSTITUTION
1951
DRYING
VANILLA BEANS
8
CENTS

DOMINICA
NEW
CONSTITUTION
1951
LAYOU RIVER
14
CENTS

12TH MAY 1937.
½d.
FALKLAND ISLANDS
½d.

12TH MAY 1937.
1d.
FALKLAND ISLANDS
1d.

12TH MAY 1937.
2½d.
FALKLAND ISLANDS
2½d.

HALF PENNY
½d.
WHALES JAW-BONES
½d.
FALKLAND ISLANDS

ONE PENNY
1d.
BLACK NECKED SWAN
1d.
FALKLAND ISLANDS

ONE PENNY
1d.
BATTLE MEMORIAL
1d.
FALKLAND ISLANDS

TWO PENCE
2d.
BATTLE MEMORIAL
2d.
FALKLAND ISLANDS

TWO PENCE
2d.
BLACK NECKED SWAN
2d.
FALKLAND ISLANDS

TWO PENCE HALFPENNY
2½d.
FLOCK OF SHEEP
2½d.
FALKLAND ISLANDS

TWO PENCE HALFPENNY
2½d.
UPLAND GOOSE
2½d.
FALKLAND ISLANDS

THREE PENCE
3d.
FLOCK OF SHEEP
3d.
FALKLAND ISLANDS

FOUR PENCE
4d.
UPLAND GOOSE
4d.
FALKLAND ISLANDS

SIX PENCE
6d.
R.R.S. DISCOVERY II
6d.
FALKLAND ISLANDS

SIX PENCE
6d.
R.R.S. DISCOVERY II
6d.
FALKLAND ISLANDS

NINE PENCE
9d.
R.R.S. WILLIAM SCORESBY
9d.
FALKLAND ISLANDS

1/-
MOUNT SUGAR TOP
1/-
FALKLAND ISLANDS

ONE SHILLING & THREE PENCE
1/3
TURKEY VULTURE
1/3
FALKLAND ISLANDS

2/6
GENTOO PENGUIN
2/6
FALKLAND ISLANDS

FIVE SHILLINGS
5/-
SEA LION
5/-
FALKLAND ISLANDS

TEN SHILLINGS
10/-
DECEPTION ISLAND
10/-
FALKLAND ISLANDS

ONE POUND
£1
£1
FALKLAND ISLANDS

FALKLAND ISLANDS
8TH JUNE 1946
1d.
POSTAGE & REVENUE
1d.

FALKLAND ISLANDS
8TH JUNE 1946
3d.
POSTAGE & REVENUE
3d.

1923–1948
2½d.
FALKLAND ISLANDS

1923
1948
£1
FALKLAND ISLANDS

UNIVERSAL POSTAL UNION
1874
1949
1d.
FALKLAND ISLANDS

3d.
1949
UNIVERSAL
POSTAL UNION
1874
3d.
FALKLAND ISLANDS

UNIVERSAL POSTAL UNION
1/3
1874
1949
FALKLAND ISLANDS

UNIVERSAL
POSTAL
UNION
1874
1949
2/-
FALKLAND ISLANDS
2/-

FALKLAND ISLANDS
SHEEP
½d
½-
POSTAGE AND REVENUE

FALKLAND ISLANDS
R.M.S. "FITZROY"
1d
POSTAGE AND REVENUE

FALKLAND ISLANDS
UPLAND GOOSE
2d
POSTAGE AND REVENUE

FALKLAND ISLANDS
DESIRE THE RIGHT
3d
POSTAGE AND REVENUE

FALKLAND ISLANDS
SOUTH ATLANTIC
2½d
POSTAGE AND REVENUE

FALKLAND ISLANDS
INTERNAL AIR SERVICE
4d
POSTAGE AND REVENUE

FALKLAND ISLANDS
H.M.S. "JOHN BISCOE"
6d
POSTAGE AND REVENUE

FALKLAND ISLANDS
VIEW OF THE TWO SISTERS
9d
POSTAGE AND REVENUE

FALKLAND ISLANDS
GENTOO PENGUINS
1/-
POSTAGE AND REVENUE

FALKLAND ISLANDS
KELP GOOSE AND GANDER
1/3
POSTAGE AND REVENUE

FALKLAND ISLANDS
SHEEP SHEARING
2/6
POSTAGE AND REVENUE

FALKLAND ISLANDS
BATTLE MEMORIAL
5/-
POSTAGE AND REVENUE

FALKLAND ISLANDS
SEA-LION AND CLAPMATCH
10/-
POSTAGE AND REVENUE

FALKLAND ISLANDS
HULK OF "GREAT BRITAIN"
£1
POSTAGE AND REVENUE

HALF PENNY
GRAHAM LAND
DEPENDENCY OF
½d
WHALES JAW-BONES
FALKLAND ISLANDS

ONE PENNY
GRAHAM LAND
DEPENDENCY OF
1d
BATTLE MEMORIAL
FALKLAND ISLANDS

TWO PENCE
GRAHAM LAND
DEPENDENCY OF
2d
BLACK NECKED SWAN
FALKLAND ISLANDS

THREE PENCE
GRAHAM LAND
DEPENDENCY OF
3d
FLOCK OF SHEEP
FALKLAND ISLANDS

FOUR PENCE
GRAHAM LAND
DEPENDENCY OF
4d
UPLAND GOOSE
FALKLAND ISLANDS

SIX PENCE
GRAHAM LAND
DEPENDENCY OF
6d
R.R.S. DISCOVERY II
FALKLAND ISLANDS

NINE PENCE
GRAHAM LAND
DEPENDENCY OF
9d
R.R.S. WILLIAM SCORESBY
FALKLAND ISLANDS

GRAHAM LAND
DEPENDENCY OF
1/-
MOUNT SUGAR TOP
FALKLAND ISLANDS

HALF PENNY
SOUTH GEORGIA
DEPENDENCY OF
½d
WHALES JAW-BONES
FALKLAND ISLANDS

ONE PENNY
SOUTH GEORGIA
DEPENDENCY OF
1d
BATTLE MEMORIAL
FALKLAND ISLANDS

TWO PENCE
SOUTH GEORGIA
DEPENDENCY OF
2d
BLACK NECKED SWAN
FALKLAND ISLANDS

THREE PENCE
SOUTH GEORGIA
DEPENDENCY OF
3d
FLOCK OF SHEEP
FALKLAND ISLANDS

FOUR PENCE
SOUTH GEORGIA
DEPENDENCY OF
4d
UPLAND GOOSE
FALKLAND ISLANDS

SIX PENCE
SOUTH GEORGIA
DEPENDENCY OF
6d
R.R.S. DISCOVERY II
FALKLAND ISLANDS

NINE PENCE
SOUTH GEORGIA
DEPENDENCY OF
9d
R.R.S. WILLIAM SCORESBY
FALKLAND ISLANDS

SOUTH GEORGIA
DEPENDENCY OF
1/-
MOUNT SUGAR TOP
FALKLAND ISLANDS

HALF PENNY
SOUTH ORKNEYS
DEPENDENCY OF
1½d
WHALES' JAW-BONES
FALKLAND ISLANDS

ONE PENNY
SOUTH ORKNEYS
DEPENDENCY OF
1d
BATTLE MEMORIAL
FALKLAND ISLANDS

TWO PENCE
SOUTH ORKNEYS
DEPENDENCY OF
2d
BLACK NECKED SWAN
FALKLAND ISLANDS

THREE PENCE
SOUTH ORKNEYS
DEPENDENCY OF
3d
FLOCK OF SHEEP
FALKLAND ISLANDS

FOUR PENCE
SOUTH ORKNEYS
DEPENDENCY OF
4d
UPLAND GOOSE
FALKLAND ISLANDS

SIX PENCE
SOUTH ORKNEYS
DEPENDENCY OF
6d
R.R.S. DISCOVERY II
FALKLAND ISLANDS

NINE PENCE
SOUTH ORKNEYS
DEPENDENCY OF
9d
R.R.S. WILLIAM SCORESBY
FALKLAND ISLANDS

SOUTH ORKNEYS
DEPENDENCY OF
1/-
MOUNT SUGAR TOP
FALKLAND ISLANDS

HALF PENNY
SOUTH SHETLANDS
DEPENDENCY OF
1½d
WHALES' JAW-BONES
FALKLAND ISLANDS

ONE PENNY
SOUTH SHETLANDS
DEPENDENCY OF
1d
BATTLE MEMORIAL
FALKLAND ISLANDS

TWO PENCE
SOUTH SHETLANDS
DEPENDENCY OF
2d
BLACK NECKED SWAN
FALKLAND ISLANDS

THREE PENCE
SOUTH SHETLANDS
DEPENDENCY OF
3d
FLOCK OF SHEEP
FALKLAND ISLANDS

FOUR PENCE
SOUTH SHETLANDS
DEPENDENCY OF
4d
UPLAND GOOSE
FALKLAND ISLANDS

SIX PENCE
SOUTH SHETLANDS
DEPENDENCY OF
6d
R.R.S. DISCOVERY II
FALKLAND ISLANDS

NINE PENCE
SOUTH SHETLANDS
DEPENDENCY OF
9d
R.R.S. WILLIAM SCORESBY
FALKLAND ISLANDS

SOUTH SHETLANDS
DEPENDENCY OF
1/-
MOUNT SUGAR TOP
FALKLAND ISLANDS

HALF PENNY
GRAHAM LAND
DEPENDENCY OF
½d
WHALES JAW-BONES
FALKLAND ISLANDS

ONE PENNY
GRAHAM LAND
DEPENDENCY OF
1d
BATTLE MEMORIAL
FALKLAND ISLANDS

TWO PENCE
GRAHAM LAND
DEPENDENCY OF
2d
BLACK-NECKED SWAN
FALKLAND ISLANDS

THREE PENCE
GRAHAM LAND
DEPENDENCY OF
3d
FLOCK OF SHEEP
FALKLAND ISLANDS

FOUR PENCE
GRAHAM LAND
DEPENDENCY OF
4d
UPLAND GOOSE
FALKLAND ISLANDS

SIX PENCE
GRAHAM LAND
DEPENDENCY OF
6d
R.R.S. DISCOVERY II
FALKLAND ISLANDS

NINE PENCE
GRAHAM LAND
DEPENDENCY OF
9d
R.R.S. WILLIAM SCORESBY
FALKLAND ISLANDS

GRAHAM LAND
DEPENDENCY OF
1/-
MOUNT SUGAR TOP
FALKLAND ISLANDS

HALF PENNY
SOUTH GEORGIA
DEPENDENCY OF
½d
WHALES JAW-BONES
FALKLAND ISLANDS

ONE PENNY
SOUTH GEORGIA
DEPENDENCY OF
1d
BATTLE MEMORIAL
FALKLAND ISLANDS

TWO PENCE
SOUTH GEORGIA
DEPENDENCY OF
2d
BLACK-NECKED SWAN
FALKLAND ISLANDS

THREE PENCE
SOUTH GEORGIA
DEPENDENCY OF
3d
FLOCK OF SHEEP
FALKLAND ISLANDS

FOUR PENCE
SOUTH GEORGIA
DEPENDENCY OF
4d
UPLAND GOOSE
FALKLAND ISLANDS

SIX PENCE
SOUTH GEORGIA
DEPENDENCY OF
6d
R.R.S. DISCOVERY II
FALKLAND ISLANDS

NINE PENCE
SOUTH GEORGIA
DEPENDENCY OF
9d
R.R.S. WILLIAM SCORESBY
FALKLAND ISLANDS

SOUTH GEORGIA
DEPENDENCY OF
1/-
MOUNT SUGAR TOP
FALKLAND ISLANDS

HALF PENNY
SOUTH ORKNEYS
DEPENDENCY OF
½d
WHALES' JAW-BONES
FALKLAND ISLANDS

ONE PENNY
SOUTH ORKNEYS
DEPENDENCY OF
1d
BATTLE MEMORIAL
FALKLAND ISLANDS

TWO PENCE
SOUTH ORKNEYS
DEPENDENCY OF
2d
BLACK NECKED SWAN
FALKLAND ISLANDS

THREE PENCE
SOUTH ORKNEYS
DEPENDENCY OF
3d
FLOCK OF SHEEP
FALKLAND ISLANDS

FOUR PENCE
SOUTH ORKNEYS
DEPENDENCY OF
4d
UPLAND GOOSE
FALKLAND ISLANDS

SIX PENCE
SOUTH ORKNEYS
DEPENDENCY OF
6d
R.R.S. DISCOVERY II
FALKLAND ISLANDS

NINE PENCE
SOUTH ORKNEYS
DEPENDENCY OF
9d
R.R.S. WILLIAM SCORESBY
FALKLAND ISLANDS

SOUTH ORKNEYS
DEPENDENCY OF
1/-
MOUNT SUGAR TOP
FALKLAND ISLANDS

HALF PENNY
SOUTH SHETLANDS
DEPENDENCY OF
½d
WHALES' JAW-BONES
FALKLAND ISLANDS

ONE PENNY
SOUTH SHETLANDS
DEPENDENCY OF
1d
BATTLE MEMORIAL
FALKLAND ISLANDS

TWO PENCE
SOUTH SHETLANDS
DEPENDENCY OF
2d
BLACK NECKED SWAN
FALKLAND ISLANDS

THREE PENCE
SOUTH SHETLANDS
DEPENDENCY OF
3d
FLOCK OF SHEEP
FALKLAND ISLANDS

FOUR PENCE
SOUTH SHETLANDS
DEPENDENCY OF
4d
UPLAND GOOSE
FALKLAND ISLANDS

SIX PENCE
SOUTH SHETLANDS
DEPENDENCY OF
6d
R.R.S. DISCOVERY II
FALKLAND ISLANDS

NINE PENCE
SOUTH SHETLANDS
DEPENDENCY OF
9d
R.R.S. WILLIAM SCORESBY
FALKLAND ISLANDS

SOUTH SHETLANDS
DEPENDENCY OF
1/-
MOUNT SUGAR TOP
FALKLAND ISLANDS

FALKLAND ISLANDS DEPENDENCIES
½D
POSTAGE & REVENUE

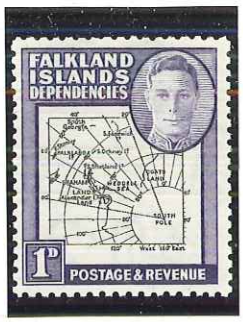
FALKLAND ISLANDS DEPENDENCIES
1D
POSTAGE & REVENUE

FALKLAND ISLANDS DEPENDENCIES
2D
POSTAGE & REVENUE

FALKLAND ISLANDS DEPENDENCIES
3D
POSTAGE & REVENUE

FALKLAND ISLANDS DEPENDENCIES
4D
POSTAGE & REVENUE

FALKLAND ISLANDS DEPENDENCIES
6D
POSTAGE & REVENUE

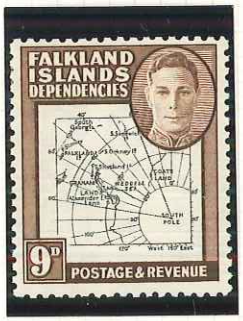
FALKLAND ISLANDS DEPENDENCIES
9D
POSTAGE & REVENUE

FALKLAND ISLANDS DEPENDENCIES
1/-
POSTAGE & REVENUE

1923–1948
2½d.
FALKLAND ISLANDS DEPENDENCIES

FALKLAND ISLANDS DEPENDENCIES
8TH JUNE 1946
1d.
POSTAGE & REVENUE
1d.

FALKLAND ISLANDS DEPENDENCIES
8TH JUNE 1946
3d.
POSTAGE & REVENUE
3d.

1923
1948
1/-
FALKLAND ISLANDS DEPENDENCIES

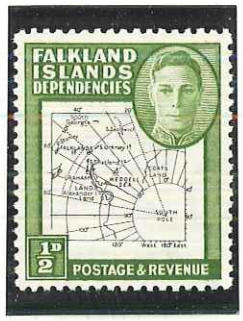
FALKLAND ISLANDS DEPENDENCIES
½D
POSTAGE & REVENUE

FALKLAND ISLANDS DEPENDENCIES
1D
POSTAGE & REVENUE

FALKLAND ISLANDS DEPENDENCIES
2D
POSTAGE & REVENUE

FALKLAND ISLANDS DEPENDENCIES
2½D
POSTAGE & REVENUE

FALKLAND ISLANDS DEPENDENCIES
3D
POSTAGE & REVENUE

FALKLAND ISLANDS DEPENDENCIES
4D
POSTAGE & REVENUE

FALKLAND ISLANDS DEPENDENCIES
6D
POSTAGE & REVENUE

FALKLAND ISLANDS DEPENDENCIES
9D
POSTAGE & REVENUE

FALKLAND ISLANDS DEPENDENCIES
1/-
POSTAGE & REVENUE

UNIVERSAL POSTAL UNION
1874
1949
1d
FALKLAND ISLANDS DEPENDENCIES

2d
1949
UNIVERSAL
POSTAL UNION
1874
2d
FALKLAND ISLANDS
DEPENDENCIES

UNIVERSAL POSTAL UNION
3d
1874
1949
FALKLAND ISLANDS
DEPENDENCIES

UNIVERSAL
POSTAL
UNION
1874
1949
6d
FALKLAND ISLANDS DEPENDENCIES
6d