STEAMER - USA - FRANCE -

le Philadelphie
1824

COLONIES
PAR LE HAVRE

Monsieur Clossmann
Bordeaux

Salles 43

NY. 1841

Mess: Berthoud frères
à
Paris

13 10,—

1841
Ville Départ?
directement
au Château

"Acadia"

COLONIES
fer ART 12

ANGL
1
43
BOULOGNE

Mess.rs Charruyer & Admyrauld frères
La Rochelle
France

Salles 1.163
entrée
ANGL-BOULOGNE
Bateau ACADIA
R

Salles 133 ter
outre mer - le Havre
T 18 T ?

1844

"Steamer Brittania"

COLONIES &c. ART. 12

Messrs. Charrieger & Admyrauld frères

La Rochelle

France

Salles 1163

09/1845

COLONIES &c. ART. 12.

Messrs. Charrieger & Admyrauld frères

La Rochelle

France

Steamer Caledonia Via Liverpool.

Boston 30 Sep. 1845
17 oct.

"Steamer Brittania"

COLONIES &c. ART. 12

Messrs. Charrieger & Admyrauld frères

La Rochelle

France

3 faces

»LEUCHTTURM«

COLONIES
ART.12
1845

Steamer Cambria.
COLONIES
ART.12
BOULOGNE

COLONIES
ART.12
LA HAVANE
1845

Steamer Britannia
via Liverpool
08/1846

Mess.rs Charruyer & Selmyr aud frères
La Rochelle
France

COLONIES
REPART. 12.

10

p Steamer Cambria via Spool

COLONIES
REPART. 13

JUL 31
PAID

mess.rs Otard Dupuy & Co
Cognac
France

via Boston

19

PAID

10

Monsieur Aug. Favrel
Rue du Caire No. 27
Paris
France

via New-york
21/03/47

6

»LEUCHTTURM«

3582 Steamer Caledonia, C paid bleu Philadelphia 10 cts, 5 avril 1848, C paid rectangle, cad Angl 3 Boulogne sur Mer 3, marque Colonies Art 13, taxe 13, Sup. 220 €

05/50

RICHMOND APR 20 VA.

PAID

10

Mons. Auguste Favrel
Rue du Caire No 27
Faubourg Poissonnier
Paris
France

Per packet for Havre Via

11/50

British Steamer of the 13th Nov.

NEW YORK NOV

PAID

15

Messrs B. Mitjans & Co
Paris

11/50

City of Baltimore

NEW YORK OCT 23

Mr B. Mitjans & Co
Paris

La Havane - New York - Paris
9/10/58. - 9/11/58.
Service Américain par ambulant
Cachet - cercle intérieur octogonal
ÉT-UNIS SERV. AMAD. D
SALLES. TOME IV Pag 287 No 777

»LEUCHTTURM«

Steamer Via Liverpool

NEW ORLEANS APR 19 La.

COLONIES ART. 13.

Mr Augte Courvoisier

Quingey

(Doubs)

(France)

15

NEW-ORLEANS
T 15
Colonies 13 -
18 Avril 1851

1/11/51

p Steamer 12 Nov

via Ostend & Berlin

PAID 5

NEW ORLEANS NOV 2

Monsieur J. J. Sauerländer

Vienne

Autriche

NEW ORLEANS NOV 1 La.

NEW. OR
AUTRI
via - OSTE
- BER
1/4/51

12/51

Mr Henry Wood

Taxe Americaine

Mlles Poirier Freres

Rue de Bondy

Paris

reexpedition Taxée Tampon

»LEUCHTTURM«

L 3545 Fév. 1852 NY, C noir NY type 186 (Walter Hubbard) + C linéaire noir NOT PAID type 335, cad entrée outre mer le Havre, taxe 12, Sup.

400 €

Monsieur Hassard Pre

51, rue de Seine 15€

à Paris

France

Via Liverpool

NEW ORLEANS JUN 19

ETATS-UNIS PAQ. BRIT. 13 JUIL. 52 PARIS

19

08/05/52

02/1853

Messieurs

Charruyer & Admyrauld frères

La Rochelle

France

E. CAZET NEW-YORK

ETATS-UNIS PAQ. BRIT. 1 FEVR. 53 PARIS

NEW-YORK JAN 13 BRIT.

96

Europa

Messieurs

Charruyer & Admyrauld

Frères

La Rochelle

France

CAZET & ASTOIN NEW-YORK

NEW-YORK DEC 17

96

B.A. Calais

12/52

J Steamer Baltic

Monsieur Hermite Jeune

Nancy

Meurthe

NEW-YORK APR 21 PACKET.

ETAT-UNIS P.Q.AM. 15 AVRIL 53 B.A. CALAIS

04/53

05/53

1853

NEW-YORK APR 21 PACKET.

ETAZET NEW-YORK

Messrs Chauvinger & Admyrauld

frères

La Rochelle

France

P. America

1853 - 61

per Steamer "Arabia" June 15th

Messieurs Gautier frères

Aigre

France

ETATS-UNIS P.Q.BR. 28 JUIN 53 PARIS

NEW-YORK JUN 15 PKT

»LEUCHTTURM«

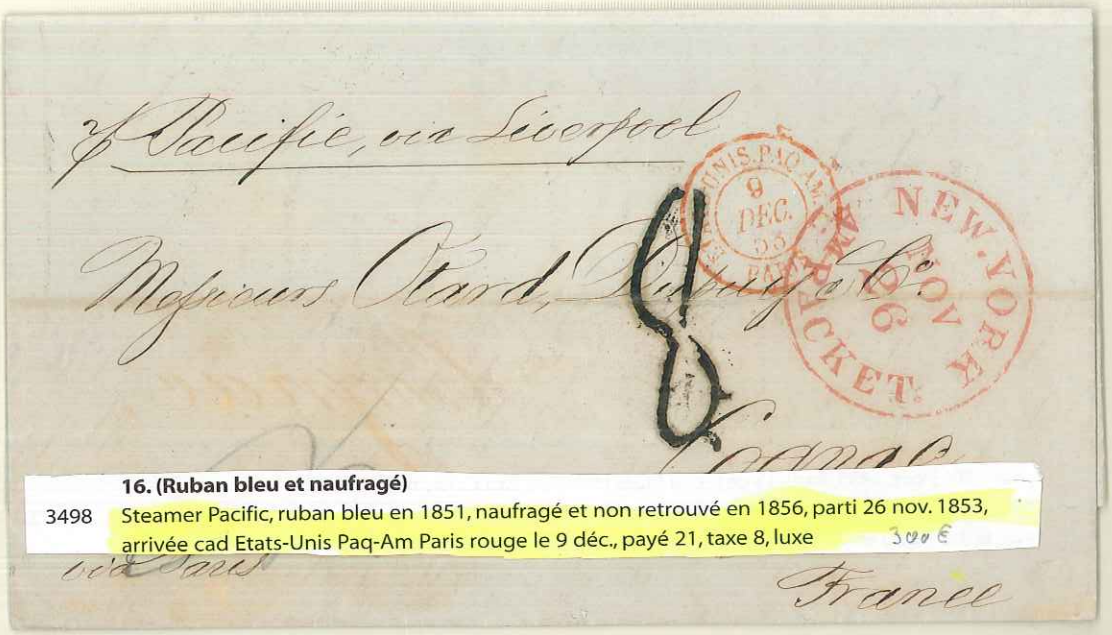

16. (Ruban bleu et naufragé)

3498 Steamer Pacific, ruban bleu en 1851, naufragé et non retrouvé en 1856, parti 26 nov. 1853, arrivée cad Etats-Unis Paq-Am Paris rouge le 9 déc., payé 21, taxe 8, luxe 300 €

04/1854
ROBERT MURPHY & CO.
SAN FRANCISCO
CALIFORNIA
PAID
NEW YORK
APR
15
PACKET.
Messieurs Armand Cortes & Cie
Bordeaux

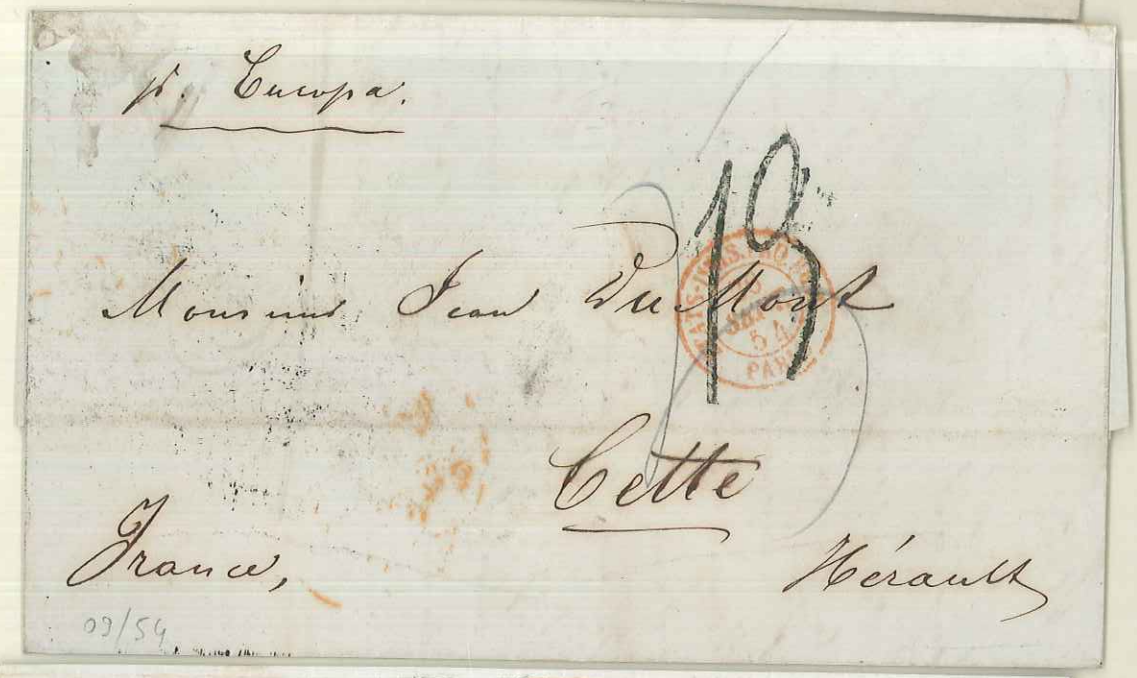
p. Europa.
18
Monsieur Jean Du Mont
Cette
France,
Hérault
03/54

p. Africa.
18
Monsieur Jean Du Mont
Cette
France,
Hérault
27/03/55

Cette,
Hérault.
France,
28/05/55

Cette
Hérault
France,
22/05/55

BOSTON
JUL 2
July 26. 1855
07/57

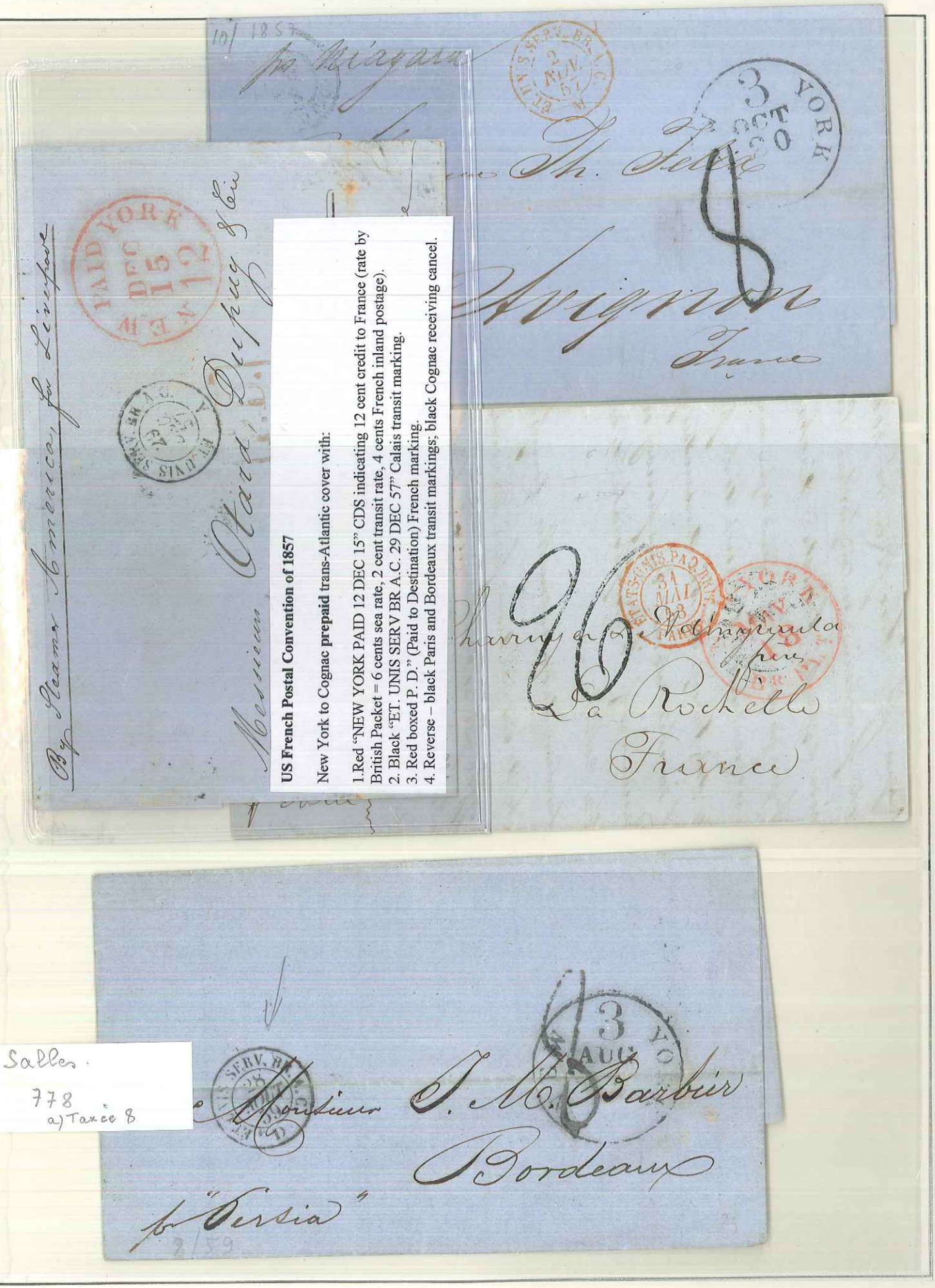

US French Postal Convention of 1857

New York to Cognac **prepaid** trans-Atlantic cover with:

1. Red "NEW YORK PAID 12 DEC 15" CDS indicating 12 cent credit to France (rate by British Packet = 6 cents sea rate, 2 cent transit rate, 4 cents French inland postage).
2. Black "ET. UNIS SERV BR A.C. 29 DEC 57" Calais transit marking.
3. Red boxed P. D." (Paid to Destination) French marking.
4. Reverse – black Paris and Bordeaux transit markings; black Cognac receiving cancel.

Salles.

778

a) Taxe 8

1858
SAINT LOUIS
JUL 9
P.D
Paid
NEW PAID YORK
JUL 13
Lesueur
tributions Directes
Gironde,
Salles 778
08/58
NEW YORK
12 AUG 14
AOUT 58
Madame
Mademoiselle de Marbouty
Avenue du Crucifixe
Limoges - Hte Vienne
France
Paris
02/1860 ?
Mrs. Augustus Thorndike
care of
Messrs Vanden Brock, Freres & Co
Rue de la Chaussée d'Antin
Paris
France
6 FEB 15
03/1860
BOSTON
MAR 21
6
AVRIL
Mrs Augustus Thorndike
care of Vanden Brock Bro & Co
60, Rue de la Chaussée d'Antin
Paris France
Per Bernard Steamer
of Wed Mch 21st
from Boston

»LEUCHTTURM«

05/1850

BOSTON MAY 22 3

Mrs Augustus Thorndike
care of Vanden Broek Bro & Co
60, Rue de la Chaussée d'Antin
Paris France

Per Cunard steamer of Wed May 23d from New York

1860

BOSTON JAN 3 6

Mrs Augustus Thorndike
care of Messrs Van den Broek Bro & Co
60, rue de la Chaussée d'Antin
Paris France

Per Cunard steamer of Wed. Jan 4th from N. Y.

1861

Sidney Webster 1861

J. Stewart Thorndike Esq
No 48 Avenue Gabriel
Paris
France

BOSTON 3 APR 4

09/62

BOSTON
SEP
17
3
J. Stewart Thorndike Esq
48 Avenue Gabriel
Paris.
France.

BOSTON
JAN
21
6
10
J. Stewart Thorndike Esq.
48 Avenue Gabriel
Paris
France
per Steamer
Jan 21

28/02/63-

BOSTON
FEB
28
3
8
J. Stewart Thorndike Esq
48 Avenue Gabriel
Paris
France
Per Str. of Feb. 28th

05/63

BOSTON MAY 2 6

Per Str. of M

P. "Canada"

01/65

Monsieur

France

P. Rou

3 YORK DEC 20

Paquebot

Pr. pt. Str.

Via N. York

J. PHILIPPE
MOBILE.

MOBILE DEC 27 ALA.

20/1/66

Mrs Ably frères

Rouen

France

1867

Per Steamer 17 June.

BOSTON 17 JUN

Augustus Thorndike Esq.

30 Avenue des Champs Elysées

Paris

France.

26/8 / 1868

Per "China" via Calais

Messieurs Perier frères & Co

Paris

France

ET-UNIS & SERV. AM. CALAIS 1er 6 SEPT.

NEW-YORK AUG 26

Mr. Stewart Thorndike

Paris

France

~~No. 48~~ ~~Avenue Gabriel~~

In case of non-delivery Return to P.O. Box 3075. Boston, Mass.

BOSTON RAID

01/77

p. "Columbia"

Sres. Vilardell Valls & Co

Nuevitas

Isla de Cuba

NEW YORK AUG 19

USA 0/8/1869 CUBA

Voie d'Angleterre

BOSTON NOV 21 60

PARIS 6E 3 NOV

Sr. Cn. Basilio Minondo

Nva. Orleans

FRANCE – USA 1860

11/60

Pour les Etats Unis
Voie d'Angleterre

Br. Service

NEW YORK JUN 9

Sr. d. Basilio Minondo

Nva. Orleans.

PARIS 6E 26 MAI 59

FRANCE USA 1859

05/59

France. Pérou
12/01/49

Sirène.

BUREAU MARITIME 16 JANV 49 HAVRE

P.P.

Messieurs Thomas Lachambre & Co

Lima.

FRANCE PEROU 01-1849

TIN CAN MAIL ISLAND

SIERRA STAMP and COVER SERVICE
629 GOUGH STREET
SAN FRANCISCO, CALIFORNIA

BLECHDOSEN POST
NIUAFOOU ISLAND
Lat: 15°
Long: 175°
Return Receipt Requested
Free Paid
REGISTERED
No. 45102

Tin Can Mail
Inwards
Niuafoou

TIN CAN MAIL

Mr. W. G. Quensell

Tin Can (Niuafoou) Island

Tonga.

DISPATCHED BY TIN CAN MAIL

NIUAFOOU ISLAND TONGA

TIN CAN MAIL
NIUAFOOU ISLAND TONGA

USA.
TONGA

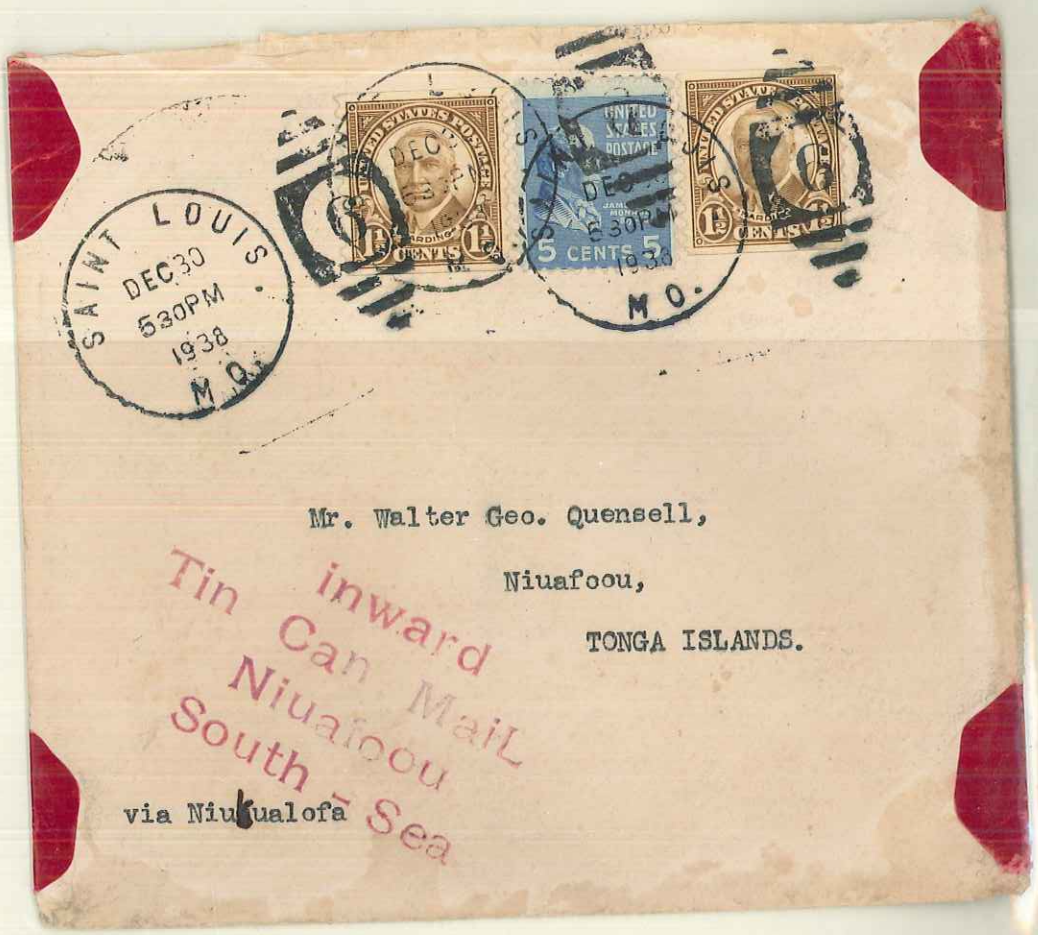
SAINT LOUIS
DEC30
530PM
1938
M.O.
UNITED STATES POSTAGE
5 CENTS 5
DEC
530PM
1938
M.O.
Mr. Walter Geo. Quensell,
Niuafoou,
TONGA ISLANDS.
inward
Tin Can MaiL
Niuafoou
South - Sea
via Niukualofa

Année 1800.

8

Année
-1800-

Peter Bauduy Esqr

Wilmington

Delaware

1801

Citoyen Ziraud

Boston

4/07/29

Princeton

6

For

Mrs. Mary D. Bruere

Allentown

New Jersey

1835
BINGHAMTON
SEP
5
N.Y.
12½
John B. Lewis Esqr
Rome
Oneida Co.

10½
To
SHERBURNE
JAN
17
N.Y.
John B. Jervis Esqr
Albany
1835
13/300

Boston
11/41
PAID
NOV
22
Samuel L. Beals Esq
care Samuel L. Beals & Co.
Merchants
New York
Steam Boat
Mail
1841
24/275

CUMBERLAND
AUG
9
Md
Cumberland.
5
Elie L. Beatty Esq
Ambler
Hagerstown
Hagertown
8/08/48

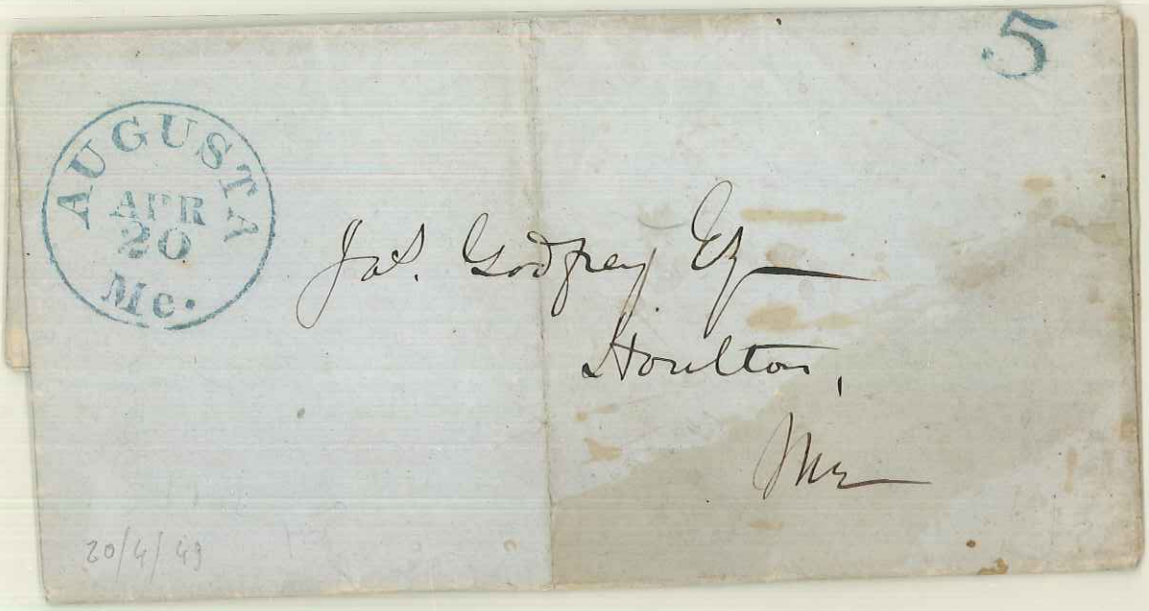
5
AUGUSTA
APR
20
Me.
Jas. Godfrey Esq
Houlton,
Me
20/4/49

DEXTER
SEP
5
Me.
FREE
Thomas R. Kingsbury Esqr
Post Master
Bradford
Maine
Mrs H. Kingsbury
5/9/55

MAY
8
Mr. George, White.
Abbeville C. H.
S. C.
Via England.
GEO. W. SILLCOX,
60 Barclay Street, Post Office Box 1936,
NEW YORK, N. Y.
JUN 29
6 PM
86
Esq.
Rostoff s/Don
Russia
USA
RUSSIE

PAID
Pontoise
Seine et Oise
France

PAID
Rev. Joseph Oldknow
(Bordesley)
Birmingham
England.
prepaid
Steamer of May 4.
1853.
PAID IN AMERICA LIVERPOOL 14 MY 53
19

13 décimes
N° 1782
Steamer
NEW ORLEANS, LA. NOV 13
19
PAID 5
Monsieur
Georges Perrin
Cornimont
Vosges
France
6278
Coeff 5
USA 20

»LEUCHTTURM«

7 Europa, via Boston

Mess.rs Otard, Dupuy & Co

Cognac
Charente
France

via Paris

NEW-YORK JUN 7 PAID

PAYS D'OUTRE PAR BORDEAUX 21 JUIL 53 PARIS

26

Steamship "Niagara"

Mess.rs Otard, Dupuy, & Co

Cognac
France

19

Pr Asia

Messieurs

Otard Dupuy & Cie

Cognac

France

NEW-YORK MAY 18 BAPS

BENAULD & FRANCOIS NEW-YORK

13

Pr Steam via Boston

Messieurs Otard Dupuy & Co

Cognac
France

via Paris

COLONIES Art. 13

99

Pr Str Niagara

Messieurs Otard Dupuy & Co

Cognac
(Charente)

BENAULD & FRANCOIS NEW-YORK

COLONIES Art. 13

15

Pr Steamer "Caledonia" via Lpool

Mess.rs Otard Dupuy & Co

Cognac
France

via Boston

COLONIES Art. 13

19

PAYS D'OUTRE PAR BORDEAUX

Mr Henry Lucas.

Mr Charpentier

à Castillon sur Dordogne

département de la Gironde

19 AOU 1831

Steamer "Canada"

Messieurs Otard Dupuy & Co

Cognac
(Charente)

BENAULD & FRANCOIS NEW-YORK

COLONIES Art. 13

20

BORDEAUX 23 11 1833

PAYS D'OUTRE PAR

Monsieur Henri Lucas

Mtre Charpentier à Castillon

sur Dordogne

Departement de la Gironde

3

1852 Nlle Orleans

Monsieur Henri Lucas
Mr Charpentier à Castillon sur
Dordogne Portrait de la Gironde
Bordeaux

24 JUIN 42

CAZENOVE STOIN NEW YORK

NEW-YORK NOV 23

ETATS-UNIS PAQ. BRIT. 8 DEC 52 PARIS

Messieurs
Charringer & Armyrauld frères
La Rochelle
France

North American

ET. UNIS SERV. DR A.G. 11 MAI 60

BOSTON APR 28 9

Mess. C. F. Honey & Co.
79 Rue de Richelieu
Paris
France

HAVANA

G B 1F 60c

ANGL. 1 JANV. 58 AM. STATES

Monsieur B. Mitjan
20, Boulevard des Sœurs
Paris

1858

AE 8 JUIL 47

SHIP LETTER

LONDON

Paris 5 July

Sur l'Angleterre

Monsieur Henry Vaclavesic & fils
place du Palais No 6
Bordeaux

Cuba France
1857

Steamer Pacific for Liverpool

ETATS-UNIS PAQ. BRIT. 11 JANV 55

Messrs. Otard Dupuy & Co
Cognac
France

Steamship Cambria

PAID

Mess Otard Dupuy & Co
Cognac
France

Messrs Jones & Farley
Boston
Mass

Packet Letter.

R10-JANEIRO
N015
1839

Messieurs
Messieurs Jean J. Mortet
Négts au Havre de Grace
France

Plantagenet
Messieurs
E. Ferrère & Cie
Havre

SHIP-LETTER
GB
1F60C

ANGL.
27
MARS
AMB. CALAIS D

Messrs David S. Brown & Co.
Philadelphia

PROVIDENCE-RI
#83 Ave 251
1844

Messrs Benoit Fould & Co
Paris

Steamer via Liverpool
Mr. Augte Courvoisier
a Quingey
(Doubs)

ANGL.
22
JUIL.
51
CALAIS

Per Steamer Canada for Liverpool via Boston

Messrs Otard Dupuy & Cie
Cognac
France

pr. Caravaba.

STEAMSHIP
10

Messrs D. S. Lanman & Kemp
Hy
Neo York

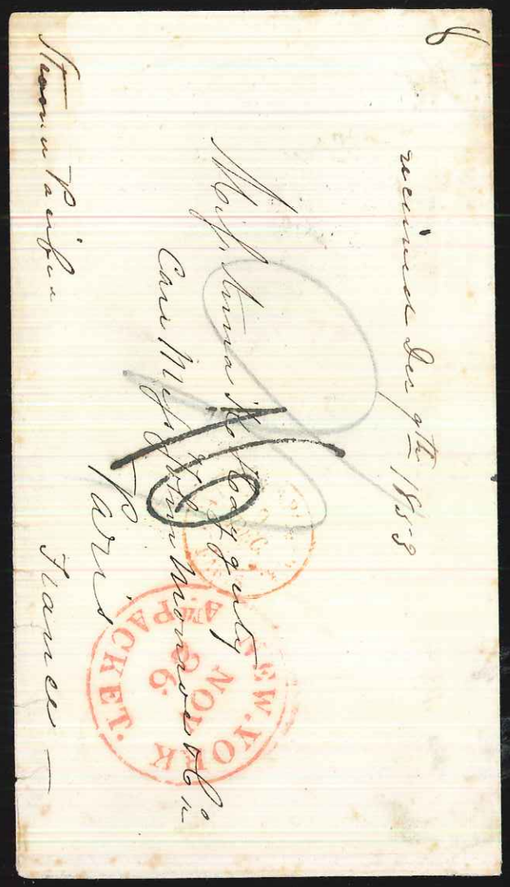

6

received Dec 9th 1858

Mess Anna H. Cayguy
Care Mess Hottinguer Monsieur
Paris
France

Steamer Pacific

NEW-YORK
NOV 26
PACKET.

C. Dupont Esqr
La Rochelle
France

Pr St Arabia
of 13 Augt 1856

NEW-YORK
AUG
12

PAID

JUL
15

23

Edward Shippen Burd, Esquire,
Cavey Messrs Hottinguer Hs
Paris.

By first Packet, 16 hrs
from New York to Havre

1839 (Philadelphie

NEW-YORK
JUL
16

OUTRE-MER
29
OCT
49
PAILLIE

1840 New Orleans

12

Monsieur H. Lucas
Maitre Charpentier a Castillon
Sur Dordogne Departement de la Gironde
Bordeaux

E. CAZET
NEW-YORK

NEW-YORK
MAR
1
BREPET

ETATS-UNIS PAQ. BRIT.
16
MARS
53
PARIS

Messrs Otard Dupuy & Co
Cognac
France

America

Steamer Acadia.

S. ANGLES
18
MAI
48
BOULOGNE-S-MER

Messrs
Otard Dupuy & Co
Cognac
France

HILGER & Co
NEW-YORK

5

Mess Howards & Kent
Stratford, Essex
London

Caledonia