

\$200



N-1

**Rohloff N-1**

"Negative "3" in  
Octagon"

Rarity RRRR

Dec. 12, 187? - Dec. 16, 1879  
3¢ Banknote and 1¢  
postcard



\$150



N-1

**Rohloff N-1**

"Negative "3" in  
Octagon"

Rarity RRRR

Dec. 12, 187? - Dec. 16, 1879  
3¢ Banknote and 1¢  
postcard



WRITE THE ADDRESS ON THIS SIDE - THE MESSAGE ON THE OTHER

submitted by UNIVERSITY STAMP



Henry W. Houser  
Collection

\$200

Christies Dec  
13, 1990

Lot #

Rohloff N-1  
"Negative "3" in  
Octagon"

Rarity RRRR

Dec. 12, 1877 - Dec. 16, 1879

3¢ Banknote and 1¢  
postcard

3

N-1

Mr A M  
Providence Hotel  
Providence R.I.



ex-Judge Fay  
Houser

Christies Dec 13,  
\$200 1990

Lot

Rohloff N-2  
"Negative "5" in Circle"  
Rarity RRR  
Apr. 29 - May 14, 1880  
1¢ 1875 postcard

5

N-2

Mr A M Moods  
care Hotel Hudson  
Jersey City



1880



Henry W. Housler  
Collection

\$200  
Christies Dec 13  
1990  
Lot # 75

POSTAL CARD ADDRESSED TO SEYMOUR  
"NEGATIVE 5 IN CIRCLE" CANCELLED

Scott's unless otherwise specified.



WRITE THE ADDRESS ON THIS SIDE - THE MESSAGE ON THE OTHER



N-2

Seymour M. 360

Rohloff N-2

"Negative 5" in Circle

Rarity RRR

Apr. 29 - May 14, 1880

1c 1875 postcard

Corr

\$150



N-2



Mr. A. B. Hall,  
14 Manton St.,  
New York City,  
N. Y.

Rohloff N-2

"Negative 5" in Circle

Rarity RRR

Apr. 29 - May 14, 1880

1c 1875 postcard



**Rohloff N-3**  
 "Negative "7" in Circle"  
 Rarity RR  
 Dec. 3, 1879 – Dec. 8, 187?  
 3¢ Banknote, 1¢ postcard



*In Book  
 Figure 201 N-3*



*Miss Jennie M. Beardsley  
 Plymouth  
 Conn*

*1879?*



(ROHLOFF N-3)

AND WE ARE OF THE OPINION THAT:

IT IS A GENUINE USAGE \* \* \* \* \*



722 Negative "7" in Circle. Rohloff N-3, sharp strike  
200 Seymour Conn., matching "Waterbury Conn. Dec. 4"  
with 1990 P.F. certificate



N-3





Christies Dec. 13, 1992  
Henry W. Haver  
collections  
Lot #77

7

N-3

AND WE ARE OF THE OPINION THAT:

#174  
Mrs A M Wood  
Providence Hotel  
Providence R I



*Answered  
12-7*

11

\$100

Rohloff N-5

"100"

Rarity RRR

Jun. 10-12, 1876

3¢ Banknote and 3¢ entire



100

N-5



\$150

**Rohloff N-5**

"100"

Rarity RRR

Jun. 10-12, 1876

3¢ Banknote and 3¢ entire



**100**

**N-5**

\$750

**Rohloff O-9A**

"Left-Handed Mug,

Ty. 2A"

Rarity RRRR

Jun. 27, 1870?

1¢ 1869



**O-9A**



\$750

**Rohloff O-8**  
"Left-Handed Mug,  
Ty. 1"  
Rarity RRRR  
Sept. 16, 1867  
3¢ 1861



n/c

**Rohloff O-8**  
"Left-Handed Mug,  
Ty. 1"  
Rarity RRRR  
Sept. 16, 1867  
3¢ 1861





1869, 3¢, ultramarine, Scott 114, used with  
beer mug cancellation -----

submitted by Jack E. Molesworth, Inc. -----

7750

Ex. Dr. Jackson  
Robert Siegel Sale  
# 369, Lot 470  
March 3, 1970

Rohloff O-9  
"Left-Handed Mug,  
Ty. 2"  
Rarity RRR  
Dec. 28, 1869  
3¢ 1869



O-9



4300

Rohloff O-10  
"Padlock"  
Rarity RRR  
Dec. 20-27, 1867  
3¢ 1861

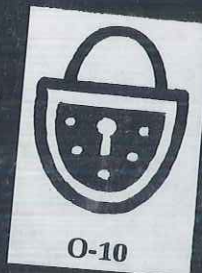

T-1

P-3



Mrs D. H. Maltby.

Waterbury.

Conn.



P-29 T-1



graph is attached, and *described by the applicant* as follows:

Country: UNITED STATES OF AMERICA

Cat. No. Issue Denom. Color

4300

**Rohloff P-4**  
"Rosette, Six  
Segments, Ty. 4"  
Rarity RRR  
Dec. 17, 1870?  
1¢ and 3¢ 1869





Q-3  
Type  
3

N. J. Wilton Esq  
Dec. 18: 1864 with  
Died for Abington  
to Seville W. J. Co  
Received  
Dec. 21: 1864  
Ans'd Dec 21: 1864  
with Died expected  
& returned

Dec  
J. J. Deane with  
Delaware  
Pa





P-6



P-6 ?

Return to PAUL & SIMPSON,  
7 Hotchkiss Block, WATERBURY, Conn.,  
if not called for within 20 days.

P-6





P-6

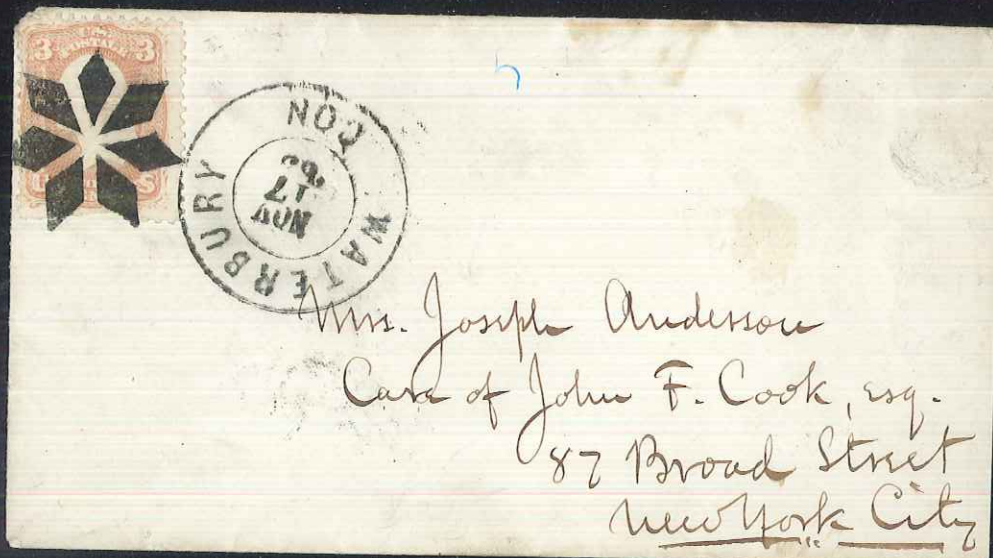

P-7 T-8





P-12?

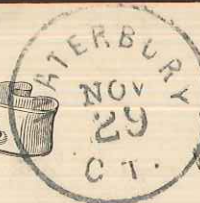

WRITE THE ADDRESS ON THIS SIDE—THE MESSAGE ON THE OTHER

*The Stamford Laundry Co.  
Stamford.  
Conn.*



NOTHING BUT THE ADDRESS CAN BE PLACED ON THIS SIDE.

*Stamford Laundry Co  
Stamford Conn*





WRITE THE ADDRESS ON THIS SIDE - THE MESSAGE ON THE OTHER

Mrs J B Bartlett  
Waterbury  
Conn

P-10 T-5



Rev. Joseph Anderson -  
City -



7-~~10~~19



Mrs. Iz. Bartlett  
City



Mrs. Sarah Hull,  
Derby, Conn.  
Great Hill Pop.



P-

T-2A

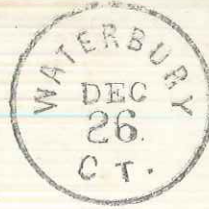

Mrs A. S. Beardsley  
Plymouth  
Conn 30-

ROSEITE

P-19

T-9

Return to APOTHECARIES HALL CO.,  
WATERBURY, New Haven Co., Conn.,  
If not delivered within 10 days.



Mr Walter C. Francis  
New Haven  
Conn



P-

T-5

Return to LOCK BOX 13,  
WATERBURY, Conn.,  
if not delivered within 10 days.



*Elkitchell Coy  
So Britain  
Conn*

T-19  
J-7

P-

T-7



WRITE THE ADDRESS ON THIS SIDE - THE MESSAGE ON THE OTHER



*Stanford T. Dyer  
Stanford A.*



P-19

T-9

Return to  
SCOVILL MANUFACTURING CO.,  
WATERBURY, New Haven Co., Conn.,  
If not delivered within 10 days.



Messrs  
The Illinois Watch Co  
Springfield  
Ills

T-9

P-19  
P-23



NOTHING BUT THE ADDRESS CAN BE PLACED ON THIS SIDE.



J H Warren  
Stamford  
Or





P-19

T-9

Return to  
SCOVILL MANUFACTURING CO.,  
WATERBURY, New Haven Co., Conn.,  
If not delivered within 10 days.



*Ills Hatch Co  
Springfield  
Ills*



WRITE THE ADDRESS ON THIS SIDE—THE MESSAGE ON THE OTHER

*Stamford Foundry Co.  
Stamford  
Conn.*



P-11 T-~~2~~ in Book  
Fig 230



Mr. Joseph A. Rogers,  
Hydrographic Office,  
Washington,  
D. C.



P-22 ? T-3

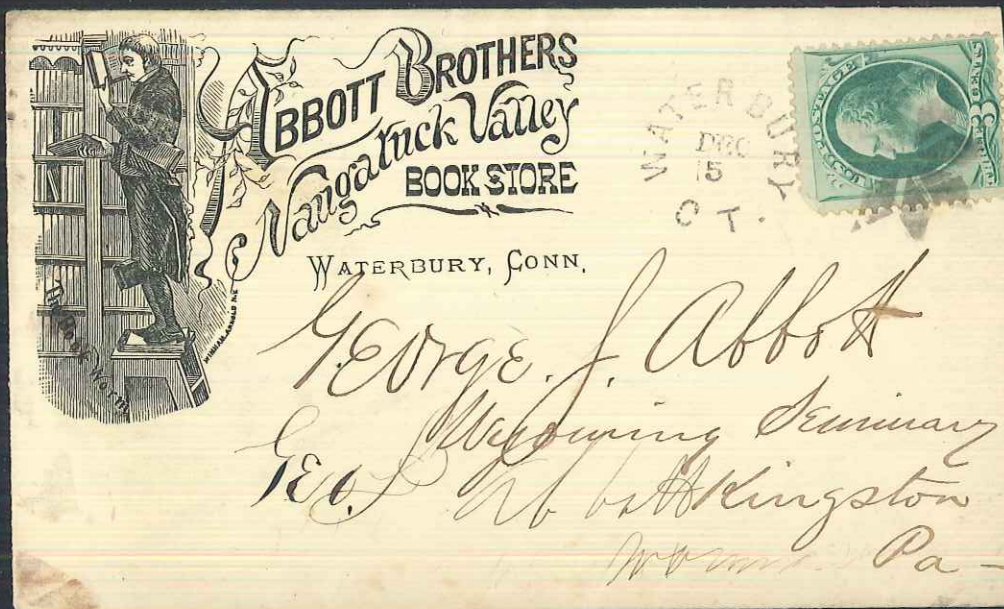

IT IS GENUINE  
AND WE ARE OF THE OPINION THAT:

unlisted on  
this value  
\$400

**Rohloff P-12**  
"Rosette, Eight  
Segments, Ty. 3"  
Rarity R  
May 16, 1867 - Nov. 17, 1876  
3¢ 1869, 1¢ and 3¢ Banknote,  
1¢ postcard, 3¢ entire



241655

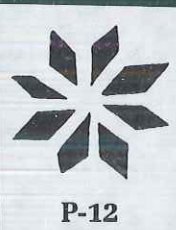



unknown on  
this value  
\$400

**Rohloff P-12**  
"Rosette, Eight  
Segments, Ty. 3"

Rarity R

May 16, 1867 – Nov. 17, 1876  
3¢ 1869, 1¢ and 3¢ Banknote,  
1¢ postcard, 3¢ entire

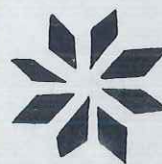

**P-12**

cute!  
\$500

**Rohloff P-14**  
"Rosette, Eight  
Segments, Ty. 5"

Rarity RRR

Mar. 5-12, 1869  
3¢ 1861



**P-14**



P-152



NOTHING BUT THE ADDRESS CAN BE PLACED ON THIS SIDE.



J. H. Warren  
Stamford  
Conn



P-18



WRITE THE ADDRESS ON THIS SIDE - THE MESSAGE ON THE OTHER



The Stamford Foundry Co  
Stamford  
Conn

P-19

Return to BLAKE & JOHNSON,  
WATERBURY, New Haven Co., Conn.,  
If not delivered within 5 days.

#48

Jan 6<sup>th</sup>  
1878.



Chat. E. Stevens Esq.  
Princeton  
Box 332  
New Jersey

Jan 5. 8





P-2-17  
T-8

Mrs. Joseph Anderson  
Charles Island  
Milford  
Connecticut



P-2-17  
17

Chas Robinson Esq  
Atty & Counselor  
New Haven  
Conn.



P-2-17  
17

Samuel Hodgson Esq  
East Greenwich  
Rhode Island



P-15 ?

*Wadsworth.*

Rev. W. H. MOORE,

BERLIN, CONN.



#250

P-22





\$100

**Rohloff P-25**

"Rosette, Eight Hollow  
Segments, Ty. 1"

Rarity RRR

Feb. 18, 1878 – Nov. 30, 1882

1¢ and 3¢ Banknote, 3¢  
entire, 1¢ postcard



**P-25**

\$250



**P-25**

**Rohloff P-25**

"Rosette, Eight Hollow  
Segments, Ty. 1"

Rarity RRR

Feb. 18, 1878 – Nov. 30, 1882

1¢ and 3¢ Banknote, 3¢  
entire, 1¢ postcard

*D. Smith*  
*Hartford*  
*Conn.*



\$100

**Rohloff P-25**

"Rosette, Eight Hollow  
Segments, Ty. 1"

Rarity RRR

Feb. 18, 1878 – Nov. 30, 1882

1¢ and 3¢ Banknote, 3¢  
entire, 1¢ postcard



**P-25**

n/c

**Rohloff P-25**

"Rosette, Eight Hollow  
Segments, Ty. 1"

Rarity RRR

Feb. 18, 1878 – Nov. 30, 1882

1¢ and 3¢ Banknote, 3¢  
entire, 1¢ postcard



**P-25**



\$200

& JOHNSON,  
Haven Co., Conn.,  
within 5 days.



P-26

Rohloff P-26

"Rosette, Eight Hollow  
Segments, Ty. 2"

Rarity RRR

May 29, 1877

3¢ Banknote, 1¢ 1875  
postcard

\$100

Rohloff P-26

"Rosette, Eight Hollow  
Segments, Ty. 2"

Rarity RRR

May 29, 1877

3¢ Banknote, 1¢ 1875  
postcard, 3¢ entire



P-26



\$150



WRITE THE ADDRESS ON THIS SIDE-THE MESSAGE ON THE OTHER

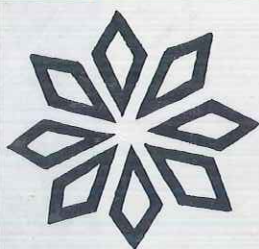

P-26

**Rohloff P-26**

"Rosette, Eight Hollow  
Segments, Ty. 2"

Rarity RRR

May 29, 1877

3¢ Banknote, 1¢ 1875  
postcard

*Trading Chair Co  
Haver  
min*

\$500

**Rohloff P-28**

"Rosette, Ten  
Segments"

Rarity RRR

Feb. 11-12, 1868

3¢ 1861



P-28



\$400

**Rohloff P-29**

"Rosette, Eleven  
Segments"

Rarity RRR

Jan. 29 – Mar. 6, 1868  
3¢ 1861



**P-29**

\$500

**Rohloff P-30**

"Rosette, Twelve  
Segments, Ty. 1"

Rarity RRR

Jun. 4, 1869 – Jun. 2, 1870  
1¢ and 3¢ 1869, 1¢  
Banknote

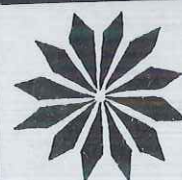

**P-30**



USED

\$500

P-? P-14?



P- 26a



Mr. John L. Harper,  
Detroit,  
Michigan.



P-23

A380

32531

12-00100

**2411** Stamped Envelopes, Wrappers, & Postal Cards, ☒ U164 bearing bold fancy rosette w/ eight segments (Rohloff type P-23) on amber entire to Northfield, Conn w/ matching Waterbury, Conn w/ matching Waterbury, Conn Mar 25 pmk, Very Fine, Rohloff - not more than 15 examples known, **only 4 examples recorded (PH)**...\$350

59  
Return to LOCK DRAWER 313,  
WATERBURY, New Haven Co., Conn.,  
If not delivered within 10 days.



Ja<sup>s</sup>. P. Cattan Esq  
Northfield  
Conn



P-30 T-2  
Dual Strike



J R Smith Esqr  
Care Holmes & Higgins  
Cor 72nd St & Park Ave  
New York



Q-2



We have examined the enclosed item, of which a photograph is attached, and described by the applicant as follows:

EXPERT COMMITTEE

New York, NY 10017

\$500

**Rohloff Q-4**  
"Shield, Eight Bars,  
Open Top"  
Rarity RRR  
Apr. 25 - May 6, 1868  
3c 1861





Aice

\$750

Rohloff Q-5

"Shield, Nine Bars,  
Solid Top"

Rarity RRRR

Dec. 11, 1869

3c 1869



Q-6

T-9



WRITE THE ADDRESS ON THIS SIDE—THE MESSAGE ON THE OTHER

Mr D B Smith  
Pine Meadows  
Conn



*n/c*

**Rohloff Q-6**

"Shield, Five Bars,  
Solid Top, Ty. 1"

Rarity RR

Mar. 27-28, 1878

1¢ and 3¢ Banknote, 3¢  
entire, 1¢ postcard



*Q-7*

*T-9*



*Mr Griffing Ely*  
*Saunder*  
*Conn*  
95-



\$200

**Rohloff Q-7**

"Shield, Five Bars, Solid  
Top, Ty. 2"

Rarity RRR

Mar. 18-27, 1878

3¢ Banknote, 1¢ 1875  
postcard



\$150

**Rohloff Q-10**

"Shield, Six Enclosed  
Bars, Ty. 2"

Rarity RRRR

Jul. 22 – Aug. 3, 1867

3¢ 1861 and 3¢ entire





\$500

**Rohloff Q-10**

"Shield, Six Enclosed  
Bars, Ty. 2"

Rarity RRRR

Jul. 22 – Aug. 3, 1867  
3c 1861 and 3c entire



**Q-10**



\$750

**Rohloff R-1**  
"Skull and  
Crossbones, Ty. 1"  
Rarity RRRR  
Apr. 13-14, 1866  
3¢ 1861, 5¢ 1863



\$750

**Rohloff R-3**  
"Skull and  
Crossbones, Ty. 3"  
Rarity RRRR  
Dec. 1, 1869 – Feb. 10, 187?  
3¢ 1869





\$500

**Rohloff R-3**  
"Skull and  
Crossbones, Ty. 3"  
Rarity RRRR  
Dec. 1, 1869 – Feb. 10, 187?  
3¢ 1869



**R-3**

\$750

**Rohloff R-3**  
"Skull and  
Crossbones, Ty. 3"  
Rarity RRRR  
Dec. 1, 1869 – Feb. 10, 187?  
3¢ 1869



**R-3**



\$400

Rohloff R-5  
"AJ on Tombstone"  
Rarity RRRR  
Mar. 29 – Apr. 8, 1869  
1¢ and 3¢ 1867

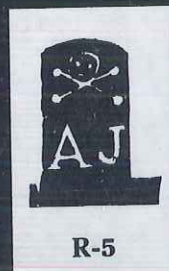

\$750

- Grill

Rohloff R-5  
"AJ on Tombstone"  
Rarity RRRR  
Mar. 29 – Apr. 8, 1869  
1¢ and 3¢ 1867

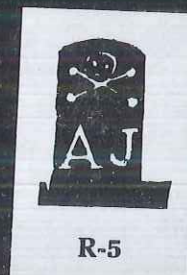



\$200

**Rohloff S-2**

"Five-Point Star, Ty. 2"

Rarity RRR

Aug. 15, 186? – Sept. 9, 1865

1¢, 3¢, 10¢ 1861



**S-2**

\$250

**Rohloff S-3**

"Five-Point Star, Ty. 3"

Rarity RRRR

May 16 – Jun. 10, 1868

3¢ 1861



**S-3**



\$200

**Rohloff S-3**

"Five-Point Star, Ty. 3"

Rarity RRRR

May 16 – Jun. 10, 1868

3c 1861



**S-3**

\$750



**S-3**

**Rohloff S-3**

"Five-Point Star, Ty. 3"

Rarity RRRR

May 16 – Jun. 10, 1868

3c 1861



*Mrs John Ogden.*

*Japan.*

*N. Jersey.*



\$150

**Rohloff S-3**  
"Five-Point Star, Ty. 3"  
Rarity RRRR  
May 16 – Jun. 10, 1868  
3¢ 1861





VARIO

Made in Germany

9200

**Rohloff S-3**

"Five-Point Star, Ty. 3"

Rarity RRRR

May 16 – Jun. 10, 1868

3¢ 1861



**S-3**



in Book  
Figure 272

illustrated in  
Rohloff pg 226  
#500



Mrs Ransom Hally  
Walcottville

Conn



S-5

Rohloff S-5  
"Six-Point Star, Ty. 1"  
Rarity RRR  
Feb. 14, 1868?  
3c 1861, 3c entire



\$150

**Rohloff S-5A**  
"Six-Point Star, Ty. 2"  
Rarity RRR  
Feb. 20, 1868  
3c 1861



\$400

**Rohloff S-6**  
"Star Within a Star"  
Rarity RRRR  
Sept. 25, 1865  
3c 1861





S-8

Return to LOCK BOX 51,  
WATERBURY, New Haven Co., Conn.,  
If not delivered within 10 days.



Goodyear Glove Co  
Wangatuck  
Conn

\$750



S-8

Rohloff S-8  
"Negative Five-Point  
Star in Black Circle"  
Rarity RRR  
May 17, 1872  
1c and 3c Banknote

Mr John A. Kane  
Portland  
New Brunswick



5-8

Return to  
SMITH & GRIGGS MFG. CO.,  
WATERBURY, New Haven Co., Conn.,  
If not delivered within 10 days.



*The Goodspeed & R. L. Mfg Co.*  
*Norwich*  
*Conn*

NOV 3 1889

75 Common 24¢ Rate  
TO ENGLAND - GEO & COS  
are Waterbury - 6/9/67 -  
NOT ID IN ROSTER -  
paid 24 and NY Best Pict  
Applied in NY - He paid 19  
part of TRANSIT & England's  
portion of the postage - which  
was prepaid by me and sent  
Sent 70 JN 78 -



*Mr. T. H. Hedges*  
*4 Carlton Place. Clifton*  
*Bristol*  
*England*



Town Cancel T-1  
Postmark

H-19  
Rohloff



Mr. Joseph A. Rogers.  
Hydrographic Office,  
Washington,  
D. C.



Miss Rosa Dudley  
Watertown  
Conn

L-22?



L-51 (1873)

-13-  
-15-

1873



Mrs. Ann Eliza Clark  
Beacon Falls,  
New Haven County  
Conn.

CSI  
RHR  
-145-

P-2 - Grill T-2A

24



Mrs. Joseph Anderson,  
Aiken,  
South Carolina.



B-13

T-5



P-15

H-15







WRITE THE ADDRESS ON THIS SIDE-THE MESSAGE ON THE OTHER



Stamford Foundry Co  
Stamford  
Conn

T-7



NOTHING BUT THE ADDRESS CAN BE PLACED ON THIS SIDE



Stamford Foundry Co  
Stamford  
Conn



T-9



NOTHING BUT THE ADDRESS CAN BE PLACED ON THIS SIDE



Stamford Foundry Co  
Stamford  
Conn



T-10



B-10



329



NOTHING BUT THE ADDRESS CAN BE PLACED ON THIS SIDE.



Stamford Laundry Co.  
Stamford Conn

B-9



NOTHING BUT THE ADDRESS CAN BE PLACED ON THIS SIDE.



Stamford Laundry Co.  
Stamford Conn

Left to Right  
B - B-2, B-13, B-9, B-13, B-16, B-17  
C - (C-2/L-8), C-9, C-9



A

B



C



D

FAMOUS PETERSBURG  
VA STAR IN CIRCLE  
VF - 850



*J. O. Leavenworth Esq.*

F

*Billig's*

*VOLUME 33*

G



H

J



J-7 T-8

K



L



M



N

O

L-8, L-10, L-10, L-10, L-11, L-12, L-12, L-12

L-21, L-29, L-16, L-18



P



Q

R



Q-6

S



S-7

U

X

VARIO

Made in Germany



THE  
WATERBURY  
CANCELLATIONS  
1865-1890

PAUL C. ROHLOFF



THE  
CANCELLATIONS  
OF  
WATERBURY  
(CONNECTICUT)  
1865-1890

POSTAL MARKINGS HANDBOOK NO. 3

MANNEL HAHN  
Editor

Published by  
WILLIAM R. STEWART  
9 S. Clinton St.,  
Chicago, Ill.