

INDIA

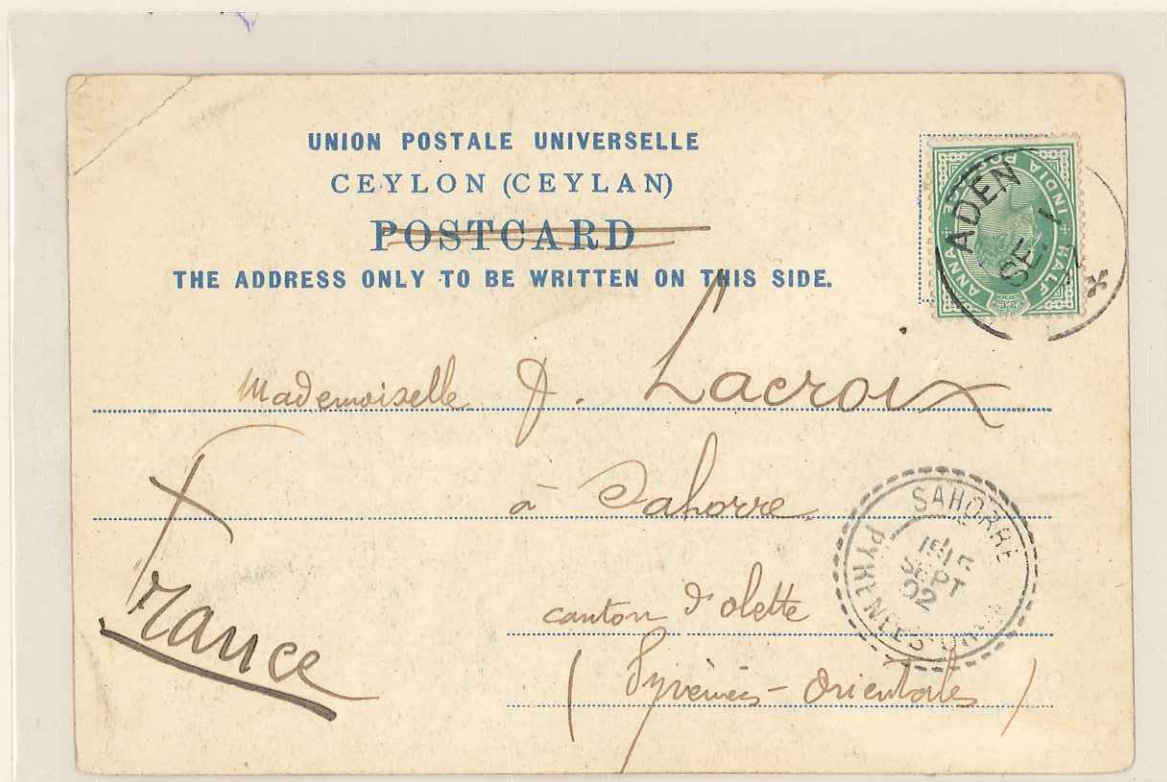

A British India UPU postal stationery of QV 1½ Anna cancelled with pmk. "Aden cantonment" 15 sep.1891 Robertshaw T. 22 to Mannheim, Germany.



A black & White UPU picture postcard of CEYLON affixed with KED VII ½a tied by "ADEN 1 SEP 02" Robertshaw T.26 addressed to Sahorre, Pyrenees-France SEP 22.

INDIA



A coloring picture postcard showing the view of camel market of Aden, posted on 20 Jan 1912, franked with KGV 1/2a & KEVII 1/2a green, two reign combination, cancelled by RS Type 32, addressed to WIEN (AUSTRIA). A nice example of late usage of KGV stamps with combination of KEVII ISSUE.



A coloring picture postcard written from PERIM on 10 Nov 1913 & posted from ADEN on 11 Nov 1913, franked with a pair of KEVII 1/2 a green cancelled by RS Type 24c addressed to WIEN (Austria) reverse showing a nice view of ADEN Water Tanks No.11.

INDIA



A color picture postcard of Regiment Barracks near steamer point tied by KGV 1a Rose red, cancelled with Proud Type KD 14 from ADEN camp Dt. 18 Dec 1912, via Brindisi to Milano (Italy).



An original picture postcard from ADEN Dt. 3 Sep 1927 franked with KGV 1/2a green + 1a chocolate cancelled by Proud Type KD 15 Addressed to Berlin (Germany) Total 1 1/2 anna Rate paid (Single Rate paid for Postcard).

INDIA



A coloring picture postcard showing the view of TANKS, franked by KEVII 1a, From Aden Dt. 25 Feb 1910, cancelled with RS Type 24c, addressed to Hagdeburg (Germany).



A coloring picture postcard showing the view of camel market of Aden, posted on 20 Jan 1912, franked with KGV 1/2a & KEVII 1/2a green, two reign combination, cancelled by RS Type 32, addressed to WIEN (AUSTRIA). A nice example of late usage of KGV stamps with combination of KEVII ISSUE.

INDIA



A Black & White PPC showing the view of PERIM ISLAND PPC affixed with QV ½a tied by double ring cds "ADEN 14.10.13" Robertshaw T. 24b addressed to LAMBEZELLE, FRANCE.

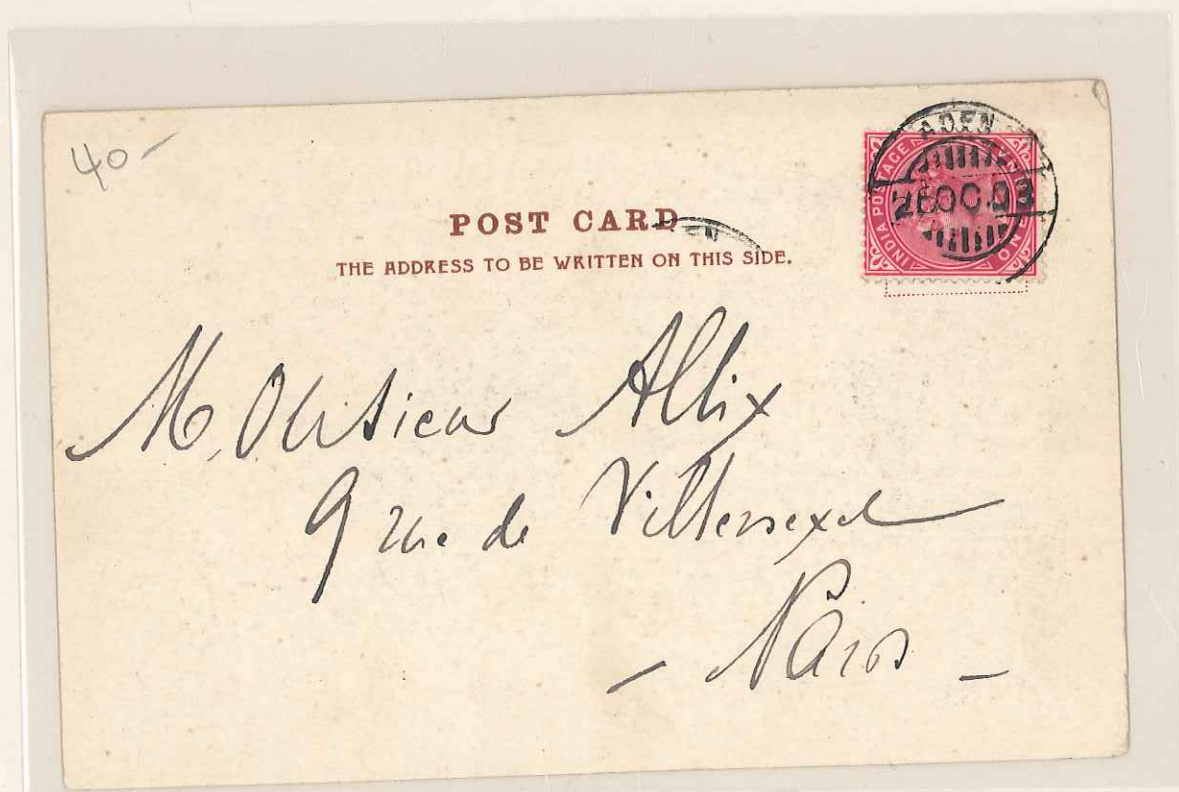

A Black & White PPC showing the view of STEAMER - POINT, ADEN PPC affixed with QV 1a tied by double ring cds "ADEN 26 OC 03" Robertshaw T. 24b addressed to PARIS.

INDIA

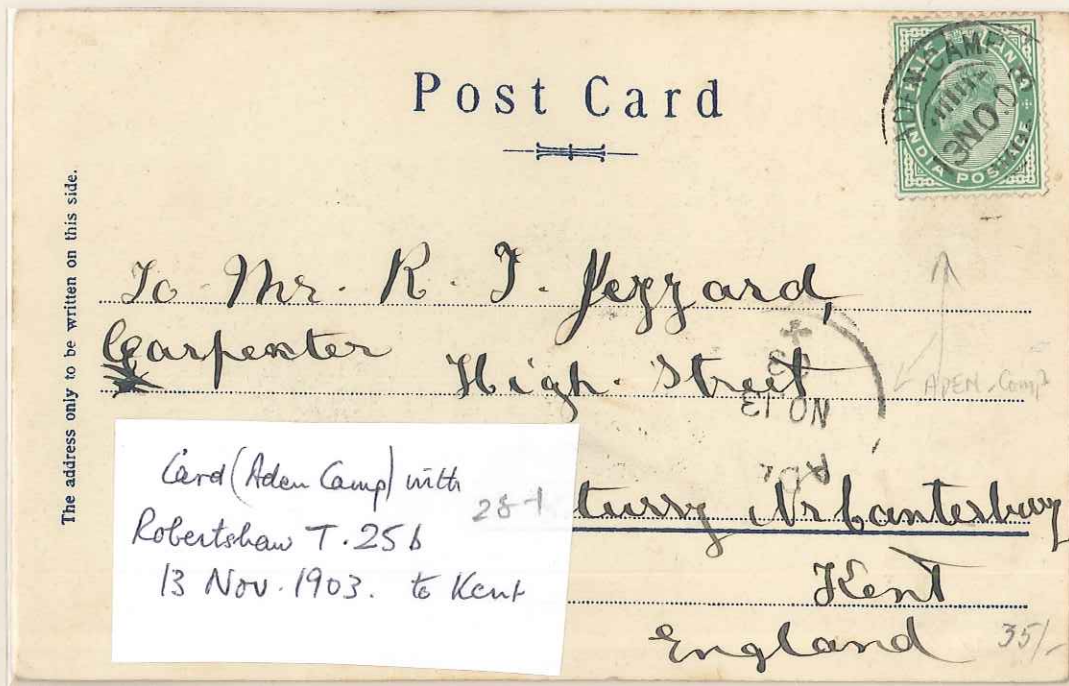

A Black & White PPC showing the view of ADEN CAMP affixed with KED VII ½a tied by double ring cds "ADEN CAMP 13 NO 03", Robertshaw T. 25b addressed to KENT, ENGLAND.



A Black & White PPC showing the view of OLD ADEN CAMP affixed with QV 1a tied by double ring cds "ADEN 9 JA 04" Robertshaw T. 24a addressed to FRANCE.

INDIA



A Black & White PPC showing the view of ADEN HARBOUR, STEAMER POINT affixed with KED VII 1/2a tied by double ring cds "ADEN 9 MAY 04" Robertshaw T. 26.



A Black & White PPC showing the view of PORT SAID, LIGHT HOUSE affixed with KED ONE PENNY tied by double ring cds "ADEN AP 28 05" Robertshaw T. 26 & "PAQUEBOT" is R.T. 70 addressed to LADY YOUNG, ST. LEONARDS, ENGLAND.

INDIA

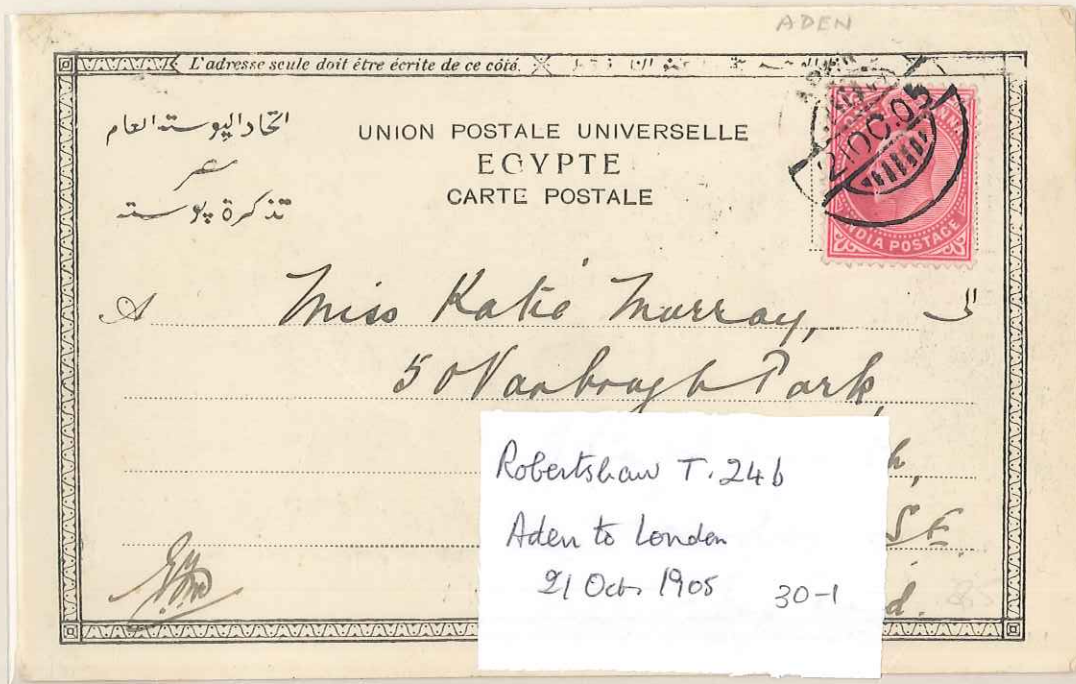

A Black & White PPC showing STATION DU PORT DEWFICK affixed with KED VII 1a tied by double ring cds "ADEN 21 OC 05" Robertsshaw T. 24b addressed to LONDON.

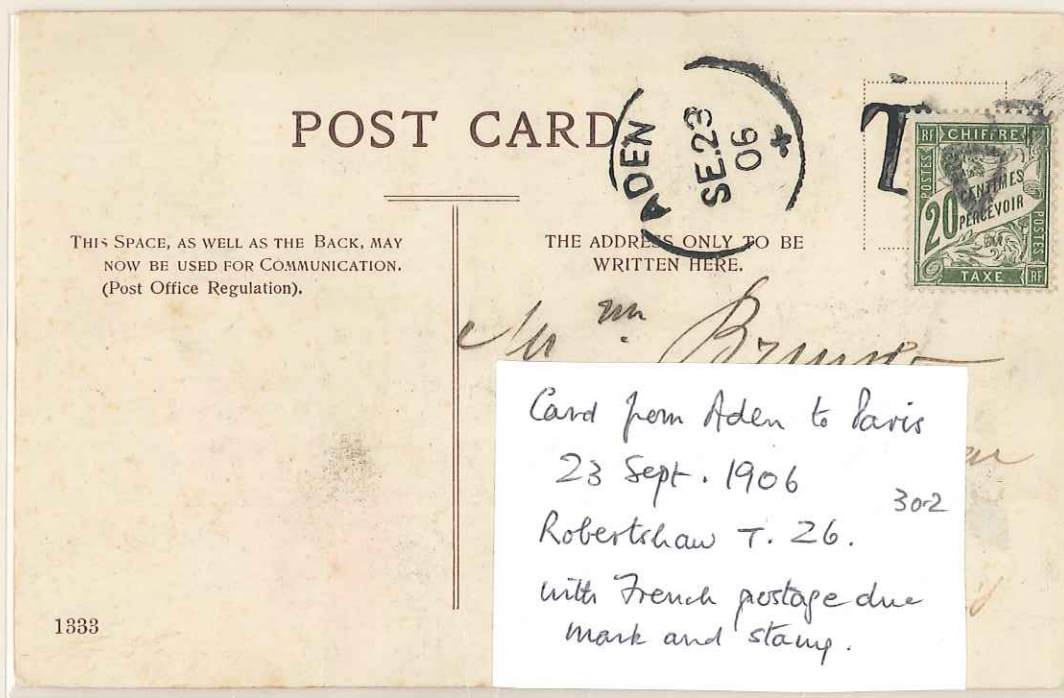

A Black & White PPC showing SOMALI FAMILY affixed with FRENCH Postage due mark & stamp tied by double ring cds "ADEN 23 SE 06" Robertsshaw T.26 addressed to PARIS.

INDIA



A Black & White PPC showing the view of VUE GENERATE SE HARAR affixed with ADEN tied by double ring cds "ADEN 10 JA 06" Robertshaw T. 24b addressed to ENGLAND.



A Black & White PPC showing the view of ADEN CAMP affixed with ADEN tied by double ring cds "ADEN 26 JL 06" Robertshaw T. 26 addressed to PLYMOUTH ENGLAND.

INDIA

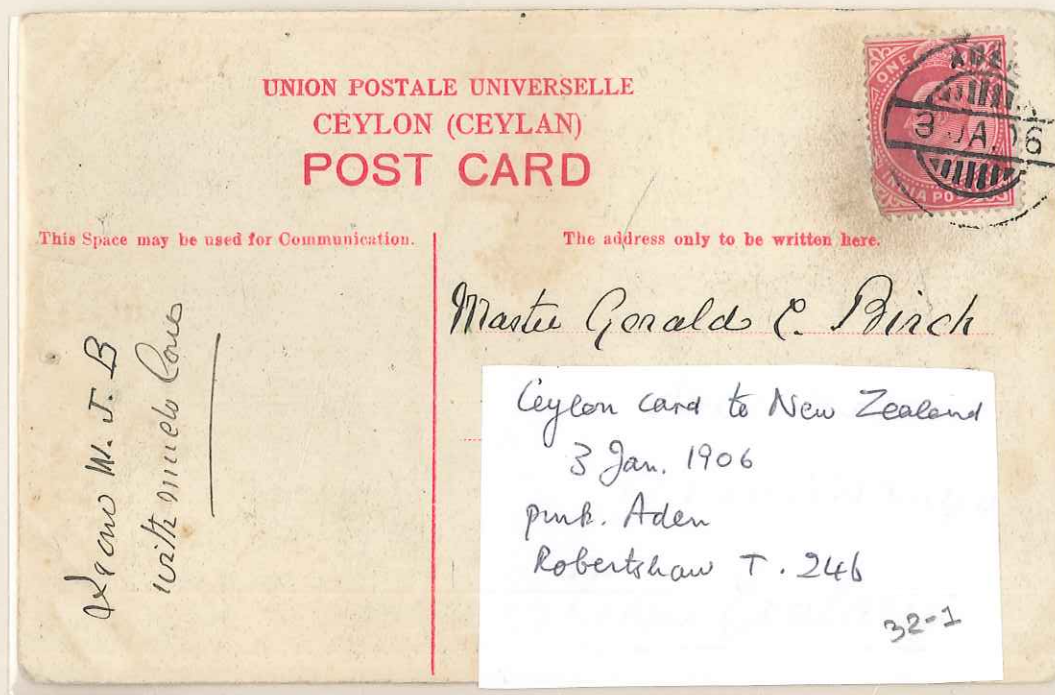

A Black & White PPC showing the view of TAMIL GIRL. KANDY affixed with KED VII 1a tied by double ring cds "ADEN 3 JA 06" Robertshaw T. 24b addressed to NEWZELAND.

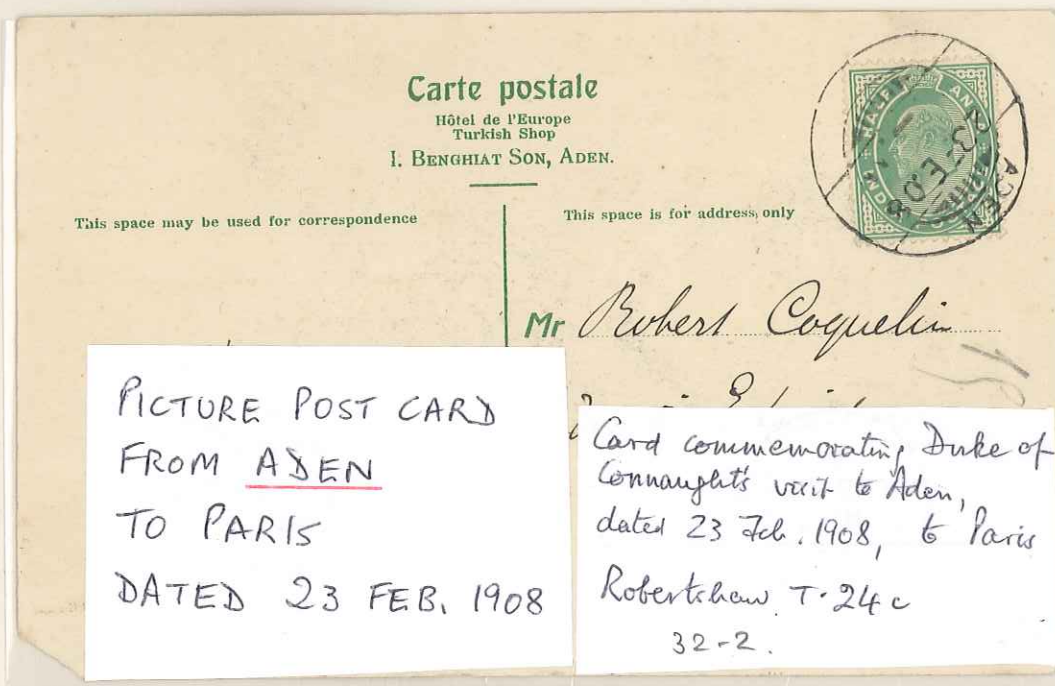

A Black & White PPC showing the view of THE CRESCENT DECORATED IN HONOUR OF THE DUKE OF CONNAUGHT'S VISIT – ADEN affixed with KED VII ½ a tied by double ring cds "ADEN CAMP 23 FE 08" Robertshaw T. 24C addressed to PARIS.

INDIA

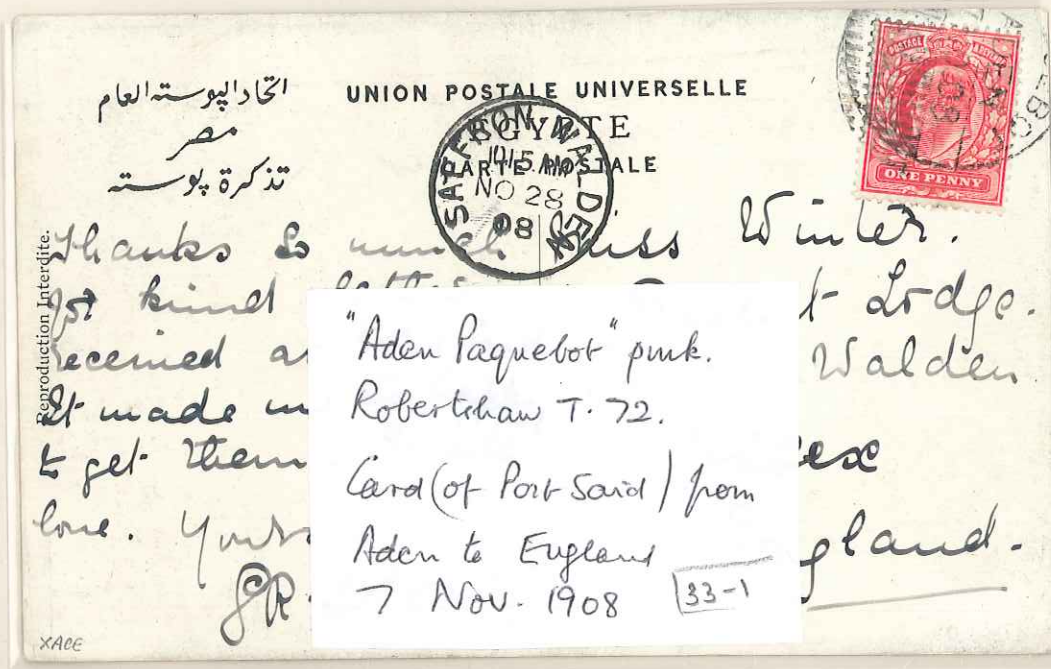

A Coloring UPU PPC showing the view of VUE GENERAL DE PORT SAID affixed with KED ONE PENNY tied by double ring cds "PAQUEBOT ADEN 7 NOV 08" Robertshaw T. 72 addressed to ENGLAND.

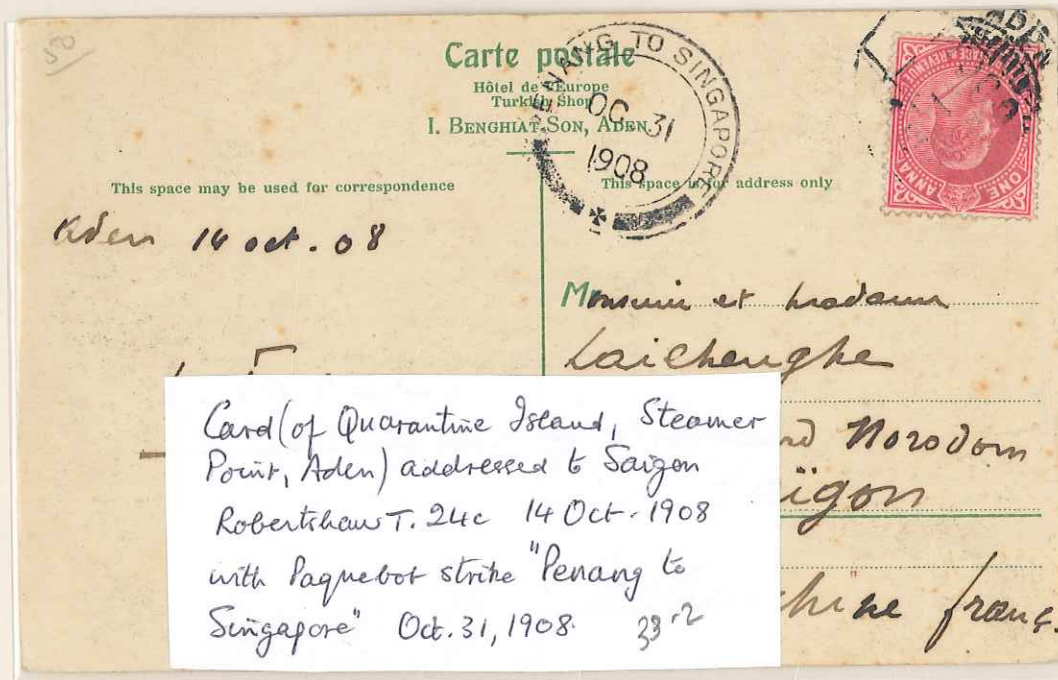

A Black & White PPC showing the view of QUARANTINE ISLAND STEAMER POINT - ADEN affixed with KED 1 a tied by double ring cds "ADEN 14 OC 08" Robertshaw T. 24C addressed to SAIGON, along with Paquebot strike "Penang to Singapore" Oct. 31, 1908.

INDIA

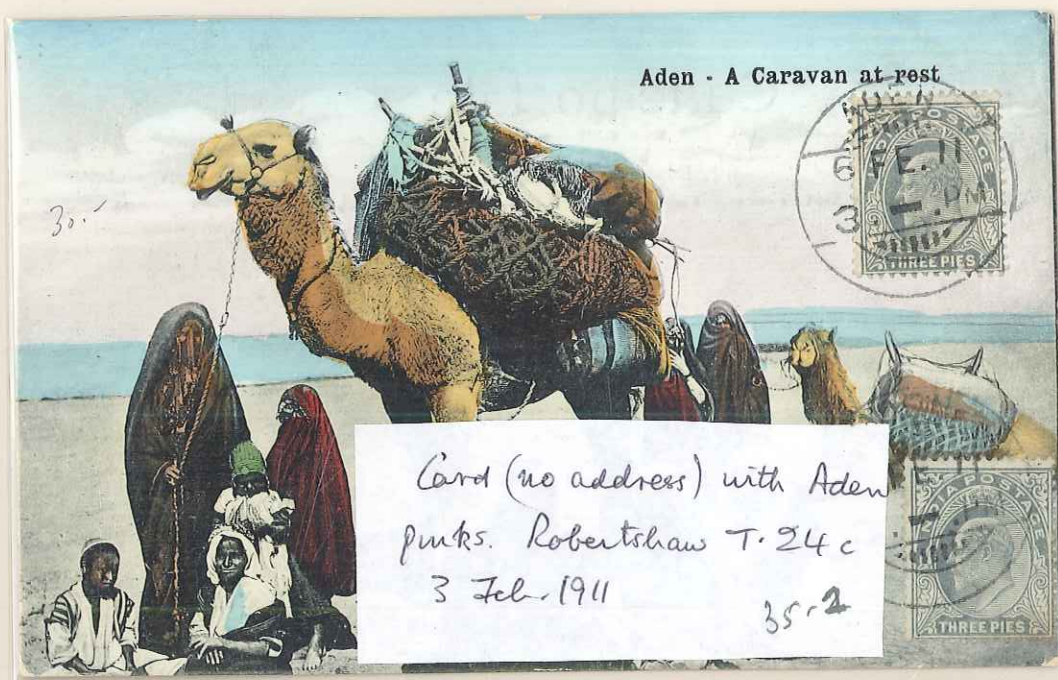

A Coloring UPU PPC showing the view of ADEN – A CARAVAN AT REST affixed with 2 x KED 3 PIES tied by double ring cds "ADEN 6 FE. 11" Robertshaw T.24C.

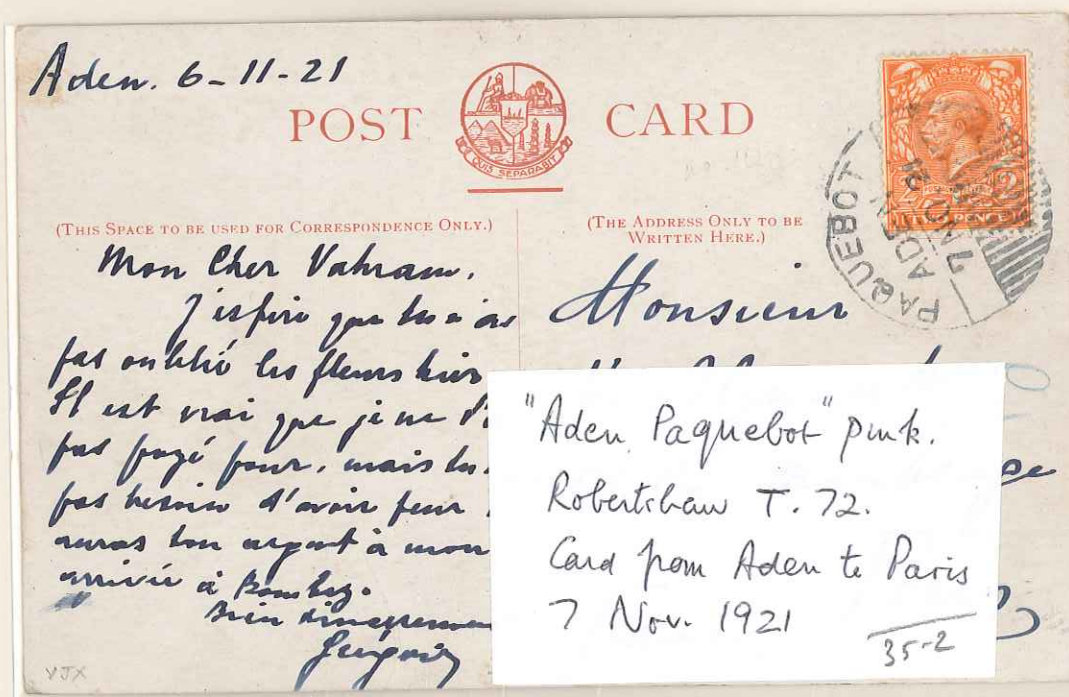

A Coloring PPC showing the view of P & O S.S. "MACEDONIA" at BOMBAY affixed with TWO PENNY tied by double ring cds "PAQUEBOT ADEN 7 NOV 21" Robertshaw T. 72 addressed to PARIS.

INDIA

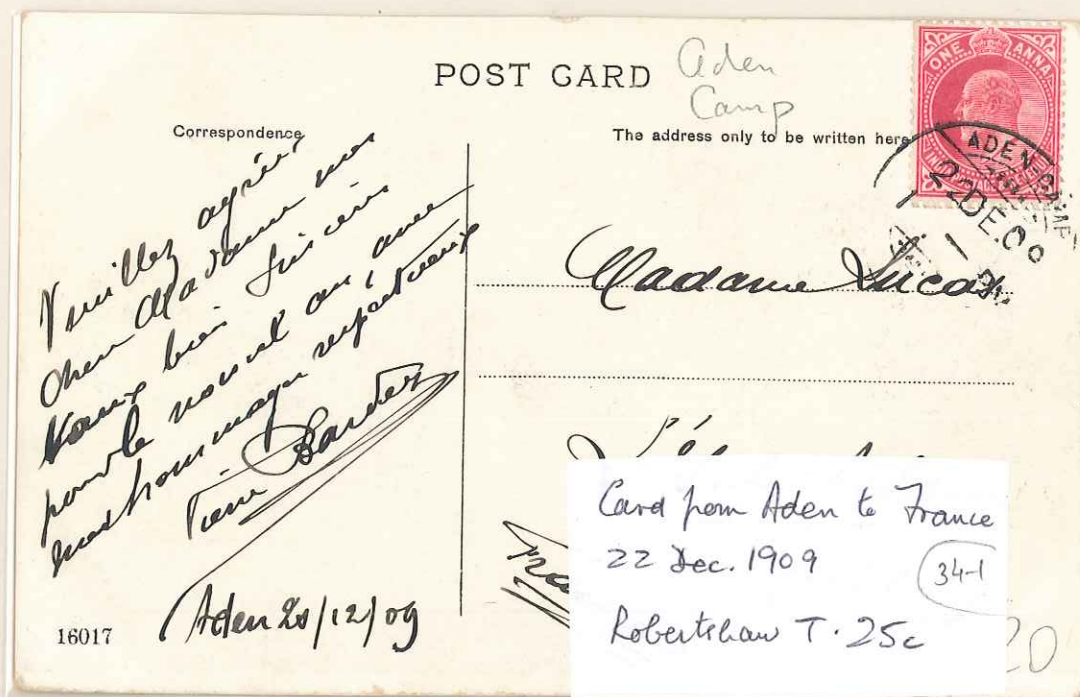

A Black & White PPC showing the view of ADEN – FROM THE TANKS, affixed KED VII 1a tied by double ring cds "ADEN-CAMP 22 DE. 09" Robertshaw T. 25C addressed to FRANCE.

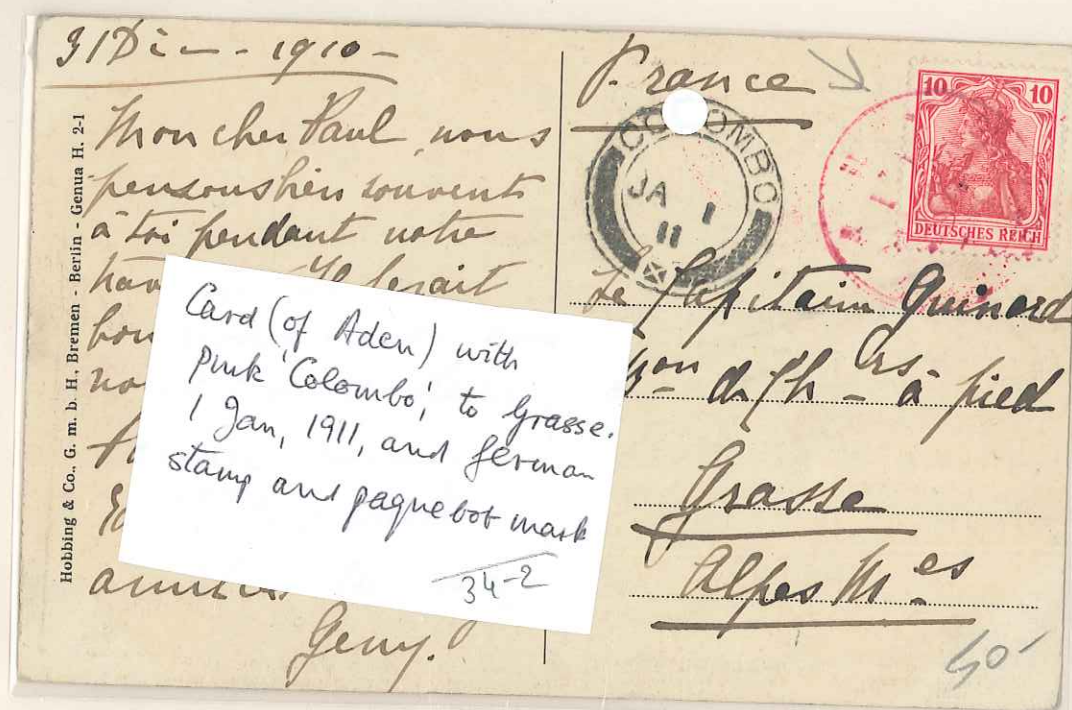

A Black & White PPC showing the view of ADEN – DER HAFEN affixed with GERMAN STAMP & PAQUEBOT MARK COLOMBO JA 1 11. To Grasse.

INDIA



A Cover from ADEN Dt. 10 Oct 1934 posted @ 2:30 PM franked with KGV 2a6p orange cancelled by Proud Type KD 35 to Manchester on back embossed seal "Cowashjee Dinshaw & Bros. - ADEN".



A cover from ADEN CAMP Dt. 1 Nov 1927 franked with KGV 1a + 1/2a, cancelled by Proud Type KD 26 total 1 1/2 a paid as per new rule of reduced postage rate.

INDIA

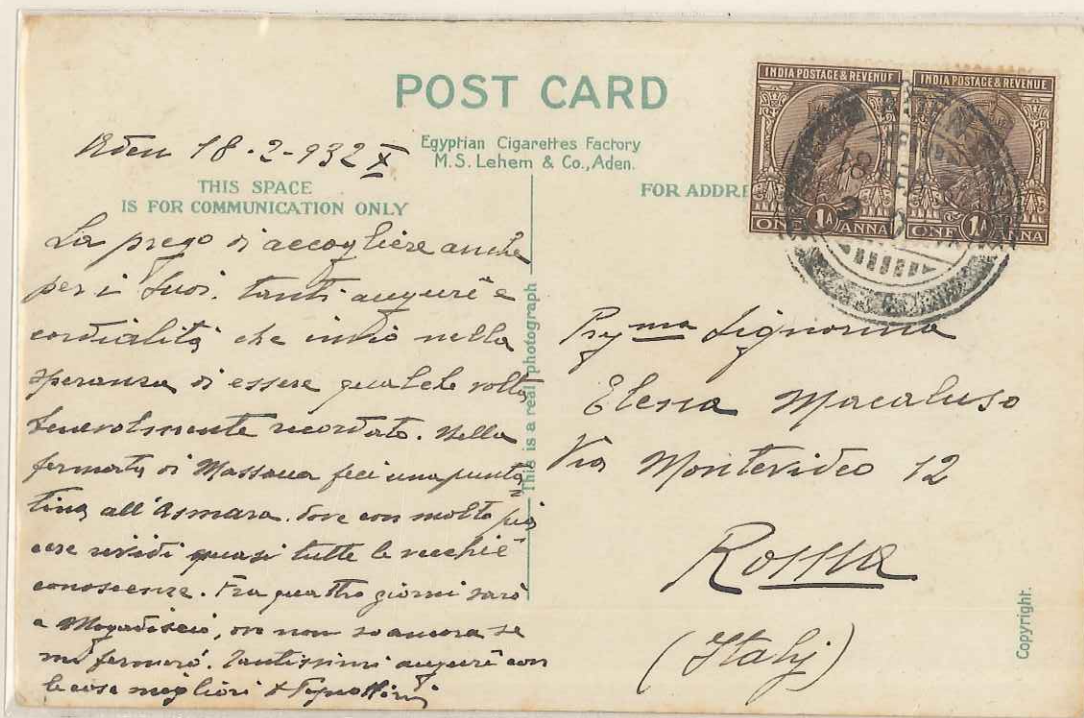

An original black & white picture postcard displaying "SHIEKH SAID TOMB" from ADEN Dt. 18 Feb 1932, franked with KGV 1a chocolate addressed to Romma (Italy).



A cover from ADEN Camp Dt. 29 Oct 1932 franked with KGV 1a3p, cancelled by Proud Type KD 16, add. to Porbandar (Kathiavar province in India) Delivery Dt. 29 Oct 1932. Porbandar is a birth place of Mahatma Gandhi (Father of Nation - INDIA).

INDIA

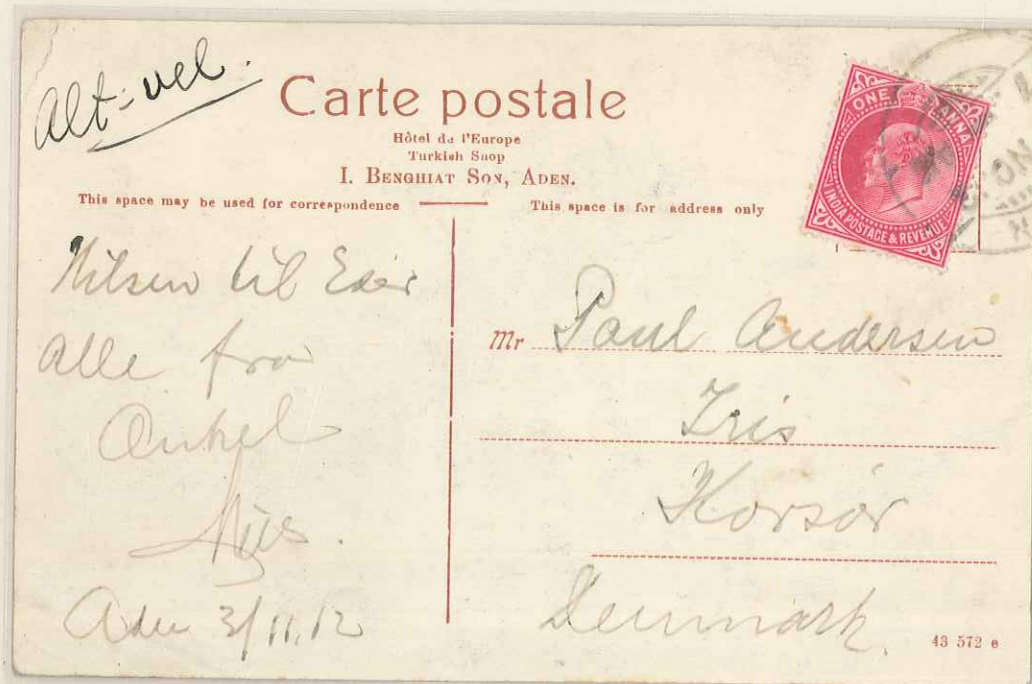

A coloring picture showing the scare of caravan at rest franked with KEVII 1a Rose Red, cancelled by RS Type 24c addressed to Denmark.

INDIA



P
B5

A cover from ADEN Dt. 18 Nov 1918, Endorsed with KGV ½ a green & 1a Carmine Cancelled by Robert Shaw Type 24c additionally struck with the censor mark large "P", P-Y05 in violet. RS Type 84, addressed to Leith (Scotland / England).

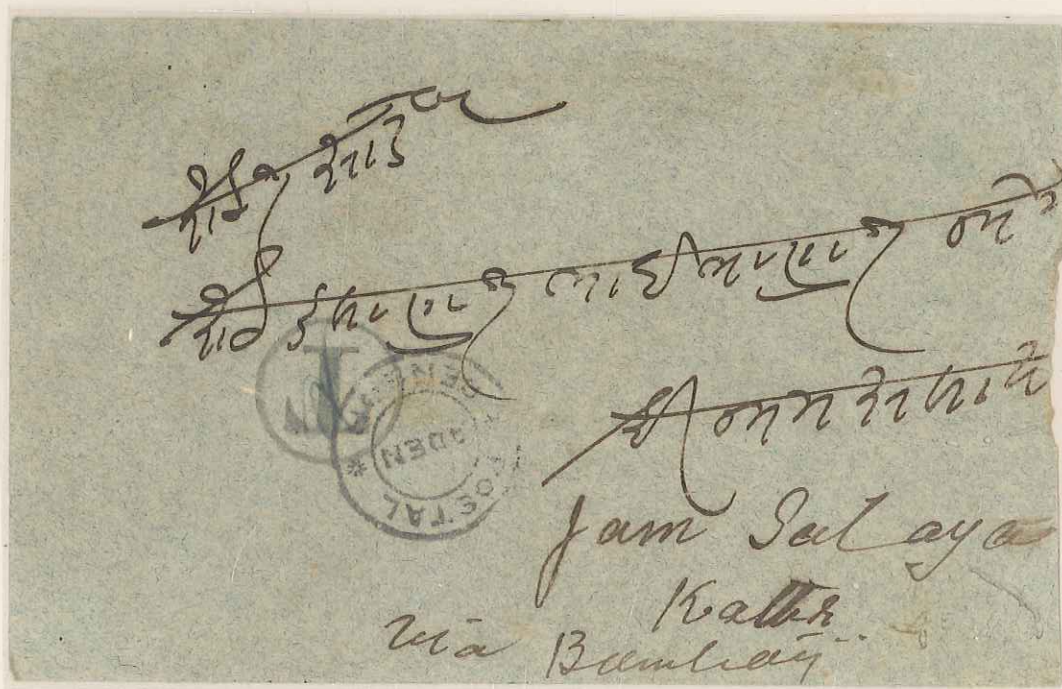

A cover from ADEN (Base office ADEN I.E.F.) Dt. 28 Jun 1918 Franked with KGV ½a green cancelled with RS Type 77a, passed by ADEN POSTAL CENSOR struck on front with double ring circular hand stamp in black, Robert Shaw type 83b, taxed with Circular "T", Later crossed out as stamp found on back Proud Type UP 4, addressed to a small village of (KATHIAWAR / INDIA) JAM SALAYA Dely Dt. 13 Jul 1918.

INDIA

POSTAGE DUE
1d
ONE PENNY

POSTAGE DUE
1d
ONE PENNY

T CARD.
(PARTE POSTALE)
Hotel de l'Europe
AND
Café and General Stores.
BENGHIAT SON

Space for Correspondence

Space for Address Only

Here we are a
stage further on
in the great-
adventure -
I hope you are
well - Affly -

Miss F. Harding
Sunderidge
N. Devon
England

10-6

22 Nov

10-6

Lo. Mohsin. Kasim Hedat
Gooloo.
(gares)

A Merchant cover from ADEN Camp Dt. 2 Aug 1931 franked on back with KGV 3a cancel by Proud Type UP6, addressed to SOOLOO (Netherlands) being known as Dutch East Indies during this tenure, taxed by "T" in black circle upon arrival & applied 20 cents postage due stamp cancelled at Solo. Dt.27 Aug 1931 also with Boxed '1B' on back & SOLO Delivery Dt. 27 Aug.

INDIA



British India postal stationery of KGV 1/2a green overprinted with ONE ANNA in black, posted from BHUJ Dt. 5 Sep 1924 at 5:15 pm to Aden Camp and Delivered on Dt. 17 Sep 1924 by receiving mark Proud Type D 26.



British India Postal stationery size "F" used from ADEN H.O. with Reg. label # 192 additionally up rated with KGV 1/2a green pair x 2 KGV 1a Chocolate cancelled by Proud Type R11, addressed to PARIS (France).

INDIA



A cover from ADEN camp Dt. 18 Sep 1925 to Greinhaim, franked with KGV 2a + 1a = Total 3a Rate paid Proud Type D25 (Double Rate paid for Cover).



Another Example of Double Rate to Dresden Dt. 7 Aug 1927 Franked with KGV 2a + 1a = Total 3a Rate paid Proud Type KD 15.

INDIA

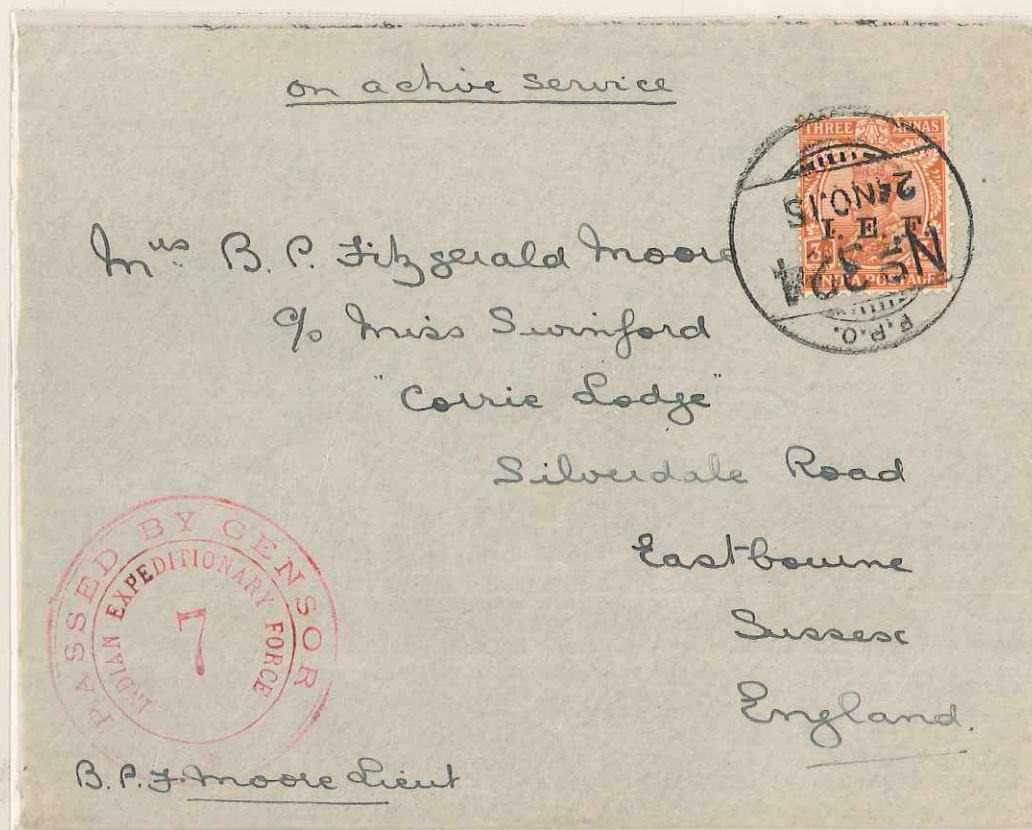

A Military cover from F.P.O. 324 Sheikh Othman Dt. 24 Nov 1915 endorsed with KGV 3a orange know overprinted with I.E.F. for exclusive use for Indian Expeditionary Force soldiers, showing the double ring censorship mark in Red. Addressed to East Bourne (England) F.P.O.324 was ADEN sub office for Sheikh Othman cancelled by Proud Type D1. Circa 25-8-1915 to 6-12-1919.



A cover from PERIM Dt. 12 Apr 16 endorsed with KGV 1a Rose Red, addressed to Aden Delivery Dt. 13 Apr 1916 @ 10:20 AM, Passed by PERIM censor No. A9 struck on front with double ring circle censor mark in Violet. Few examples known with PERIM censor mark.

INDIA

JUDAH M. COHEN

Merchant and Commission Agent

Bohra Bazaar, Shop No. 214/19, Camp - ADEN (Arabia)



Messrs *Gustav Sierswald*

Besteckfabrik

Grünhain i. Sa.

Germany

A cover with KGV
3a Ultramarine from
ADEN Dt. 21 Sep
1927 Posted at
9:00 AM, Can. by
Proud Type KD 15,
to Grünhain in
(Germany).

Lo



Messrs *J. Jeguer*

47 Place de Meir

Anvers

(Belgium)

A cover from ADEN
CAMP Dt. 12 Oct
1927 franked with
KGV 1a x 3,
cancelled by Proud
Type D 26
BELGIUM is an
unusual Destination
from ADEN.

INDIA

AMERICAN CONSULAR SERVICE

J.L.P., Aden, Arabia



A. Porter Thompson, Esquire,
23 School Street,
Andover, Massachusetts,
United States of America.

A Cover from "AMERICAN CONSULAR SERVICE" posted from ADEN Dt. 5 July 1928 franked with KGV 2a + 1a, cancelled by similar Proud Type KD 34, addressed to United States of America.

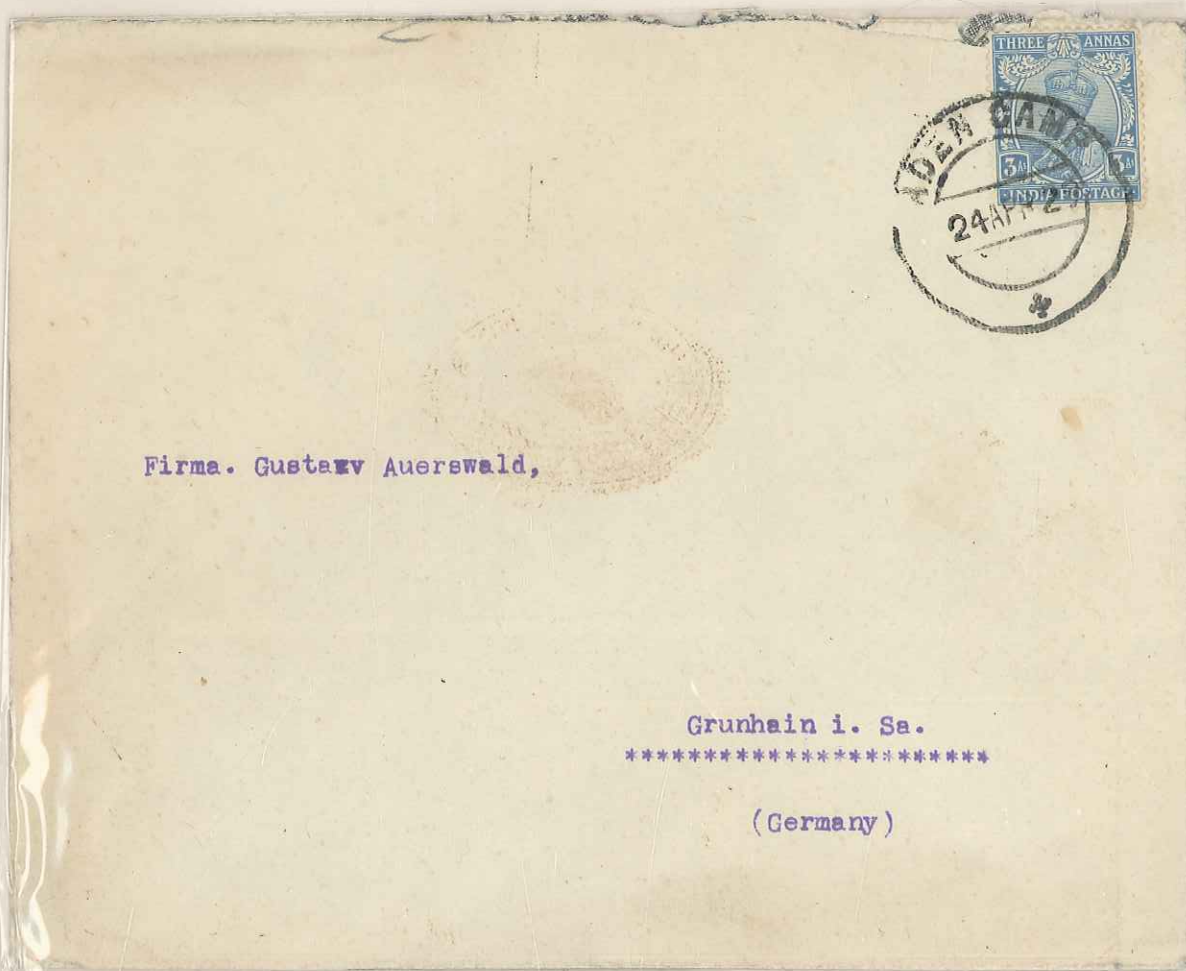

Firma. Gustav Auerswald,

Grunhain i. Sa.

(Germany)

A cover from ADEN Camp Dt. 24 Apr 1929 franked with KGV 3a Ultramarine, cancelled by Proud Type D28, addressed to Grunhain (Germany).

INDIA

A Cover from ADEN
Camp Dt. 9 May 1929
franked with KGV
3anna Ultramarine,
cancelled by Proud
Type D28, Addressed
to Munchwilen
(Germany).

JACOB BANIN & CO.

Merchants, Products & Commission Agents

Great Synagogue Street, Shop No. 242/155 Camp, ADEN, (Arabia)

Swiss Net Company Limited ..



Munchwilen,

(Suisse)

S. ABRAHAM JACOB-ADEN-CAMP, (Arabia).



A Cover from Aden
Camp Dt. 4 Nov 1930
franked with KGV 2a +
1a, Cancelled by Proud
Type D28, Addressed
to Naples (Italy).

To,
Sig.

Del Gaizo-San Tarsiero
S/A.

Conservie Alimentari.

S. Giovanni a-
Tedesco
(Naples/ITALY).

INDIA



A Cover from Aden Camp franked with KGVI 1a Ultramarine Cancelled Proud type addressed locally to Aden Steamer point taxed with 2 Circular tax mark with "T" in black, 1st for Aden Camp 2nd for Aden steamer point, Additionally struck with Octagonal Aden Unpaid Proud type 41, and Aden Due RS Type 40, also with manuscript 1a written by red crayon. Delivered on 20 SEP 48 at 2:30 PM.



An amazing & surprised cover from BAHRAIN franked with KGVI 3½ a ultramarine which has been circled with blue pen by BAHRAIN postal Authorities, taxed by large Circular "T" in black, The circular mark of "DUE 10 CENTS" applied as the deficient postage has been charged, Delivered to New York by Circular New York GPO mark, Significantly "NO DATE".

INDIA

Dear Berli, SS. Ranchi, 26. 10. 33.

We are now in the Red Sea, beautiful weather not too hot. I am always well up. I write very often at home and I wrote too, that they shall give you my letters to read, if you call upon me and if you like. I am not lazy, but I would not have the time, to write all my impressions down, otherwise I would write the whole day and see nothing. I beg you, not to ~~be angry~~, that I neglect you, ~~think~~ you will understand, that this is, with many regards, the most convenient solution. In this sense I send you, dear Berli, my best greetings

0326

CARD

(THE ADDRESS ONLY TO BE WRITTEN HERE.)

Franklin

Berli Dietrich

Stapferstr 35

Zürich

Switzerland



A Beautiful Picture post card showing The Steamer, "P & O. S. S. RANCHI" which was being used for Indian Mail & Passenger service, weight of Steamer 16,600 TONS. This has been posted on board by a tourist written on 26 Oct & Cancelled on 28 Oct 1933. The sender is writing "We are now in the Red Sea, beautiful weather..." etc. The Postcard is franked with KGV 2a, cancelled on board by Proud Type 15, Addressed to Zurich(Switzerland)

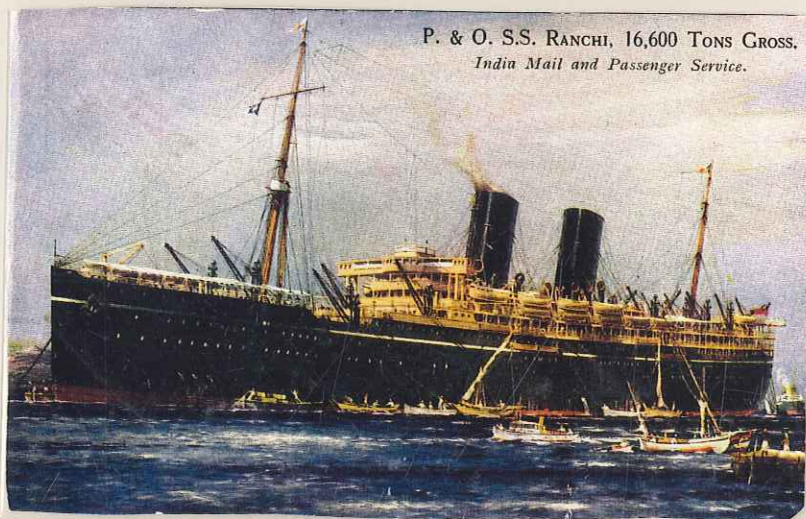

Reverse side picture of above postcard.

PRINTED
MATTER

Printed matter



Messrs. Gustav Auerwald,
Besteckfabrik,

Grunhain i Sa.
(Germany)

A Cover from ADEN CAMP Dt. 6 Dec 1933 franked with KGV 1a3P + 3p total 1a6p Rate for Printed Matter, cancelled by Proud type KD 15, Addressed to Grunhain Germany. This cover has carried the printed matter. A Nice Example with Exact Postage rate of 1a 6pies.

INDIA

OPENED BY

TOBACCO MERCHANT.

ADEN CAMP.

(ARABIA.)

11 217 3150 3000 2000
2300 00412 3212 2111
23 115

Chhandrakant Rajwade
skatimives Lokachawal

Bombay

A cover from Tobacco Merchant from Aden Camp took 23rd August to reach Bombay which was swift under the prevailing wartime conditions for surface mail. The 1 Anna stamp is attached at the reverse which also has a faint Bombay receiving stamp and a further impression of the Aden censor's hand stamp on the front. The Aden killer datestamp lives up to it's name.



A letter to Bombay bearing the 1anna stamp on the reverse delivered on 26th Aug at Bombay G.P.O. with an unusual censor hand stamp "CENSOR ADEN" in violet at front.

INDIA



An Envelope affixed with KGV 1a X 2 tied by circle cds "ADEN 14 DEC. 25" Robertshaw T. 31b to Edinburgh, Scotland.



An Envelope affixed with KGV 1a X stripe of 3 tied by double ring circle cds "ADEN CAMP 17 OCT. 28" Robertshaw T. 46b to Amsterdam, Scotland from Aden-Camp, Arabia.

INDIA

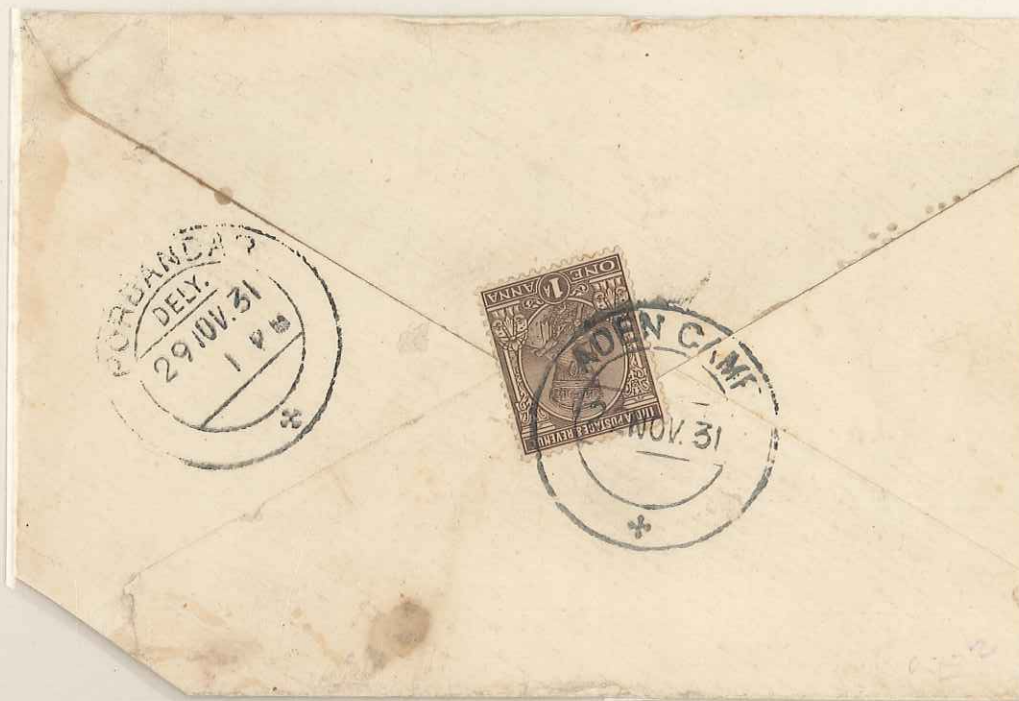

An Envelope affixed with KGV 1a tied by double ring circle cds "ADEN CAMP 22 NOV. 31" Robertshaw T. 46b to Porbandar, India. Dely. Cds 29 NOV. 31 PORBANDAR.

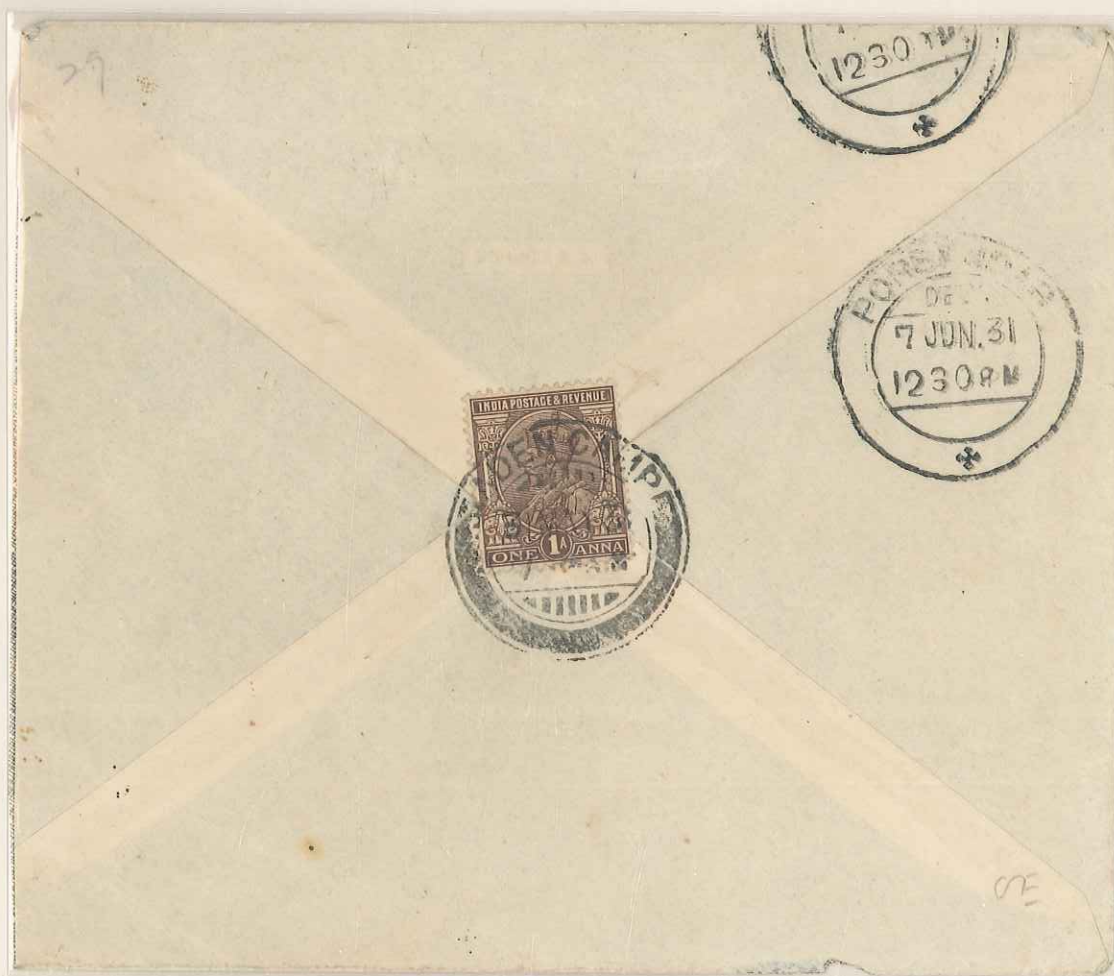

An Envelope affixed with KGV 1a tied by double ring circle cds "ADEN CAMP 31 MAY. 31" Robertshaw T. 47 to Porbandar, India. Dely. Cds 7 JUN. 31 PORBANDAR.

INDIA



An Envelope affixed with KGV 2a6p tied by double ring circle cds "ADEN 7 APR 36" Robertshaw T. 31 to Aberdare, South Wales.

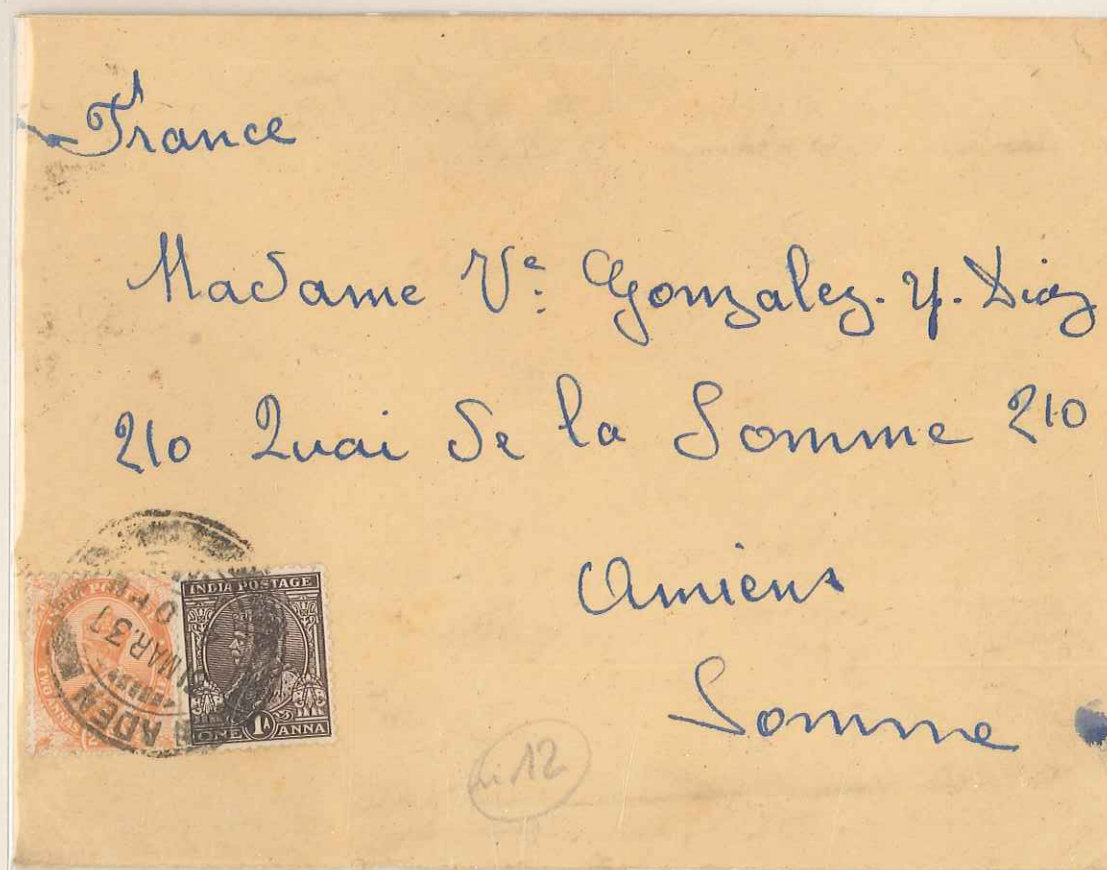

An Envelope affixed with KGV 1a & 2a6p tied by double ring circle cds "ADEN 31 MAR. 31" Robertshaw T. 31 to Amiens, Somme, sent from S.S. Yang-Tse - ADEN.

INDIA



An Envelope affixed with KGV 3ps and 1/2a tied by double ring circle cds "ADEN CAMP __ JAN. __"
Robertshaw T. 47 to Ewell, Surrey, England.



An Envelope affixed with KGV 2a tied by double ring circle cds "ADEN 16 JULY 3_" Robertshaw T. 31 to
Birmingham, England.

INDIA



A wax sealed registered envelope affixed with KGV 2x 3ps, 1x 1a and 2 pairs x 1a3ps tied by "ADEN CAMP REG. 15 OCT. 32". Front bears Registered slip "R 833/ ADEN CAMP." Dely. cds of "MANDVI/ Dely.? 21OCT32/BOMBAY" on reverse.

INDIA

4. KGV Era 1910 to 31 March 1937.



RS Type 25a



1 anna Rose Carmine



RS Type 25c



3a Blue



1 1/2 anna Rose Carmine

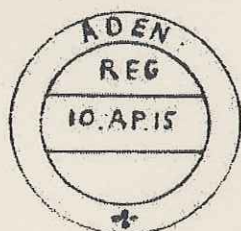

RS Type 30



RS Type 27



12 anna Carmine Lake

INDIA



RS Type 31



1/2 anna Yellow Green



3a Blue



1/2 anna Yellow Green & 3 anna Orange On Piece.



1a Chocolate



2 anna 6 Pies Orange



1 anna 3 Pies Mauve