

*BPA Expertising Limited*  
*London - England*

**EXPERT COMMITTEE**

---

P 84,397

10th May, 2014

BRITISH GUIANA: Sept 1856 4c black on blue surface-coloured paper, no Wmk, Imperf, initialled "EDW"(ight) in blue, cut octagonally (SG26), used, with DEMERARA/SP 28/1856" cds, creased and defective, has been variously repaired and repainted.

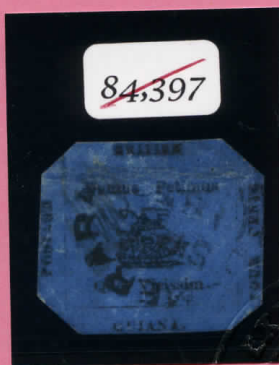

*[Handwritten signature]*  
*[Handwritten signature]*  
*[Handwritten signature]*

Neither the Company nor the members of the Expert Committee can accept any liability, either collective or individual, for any opinion expressed.

BPAE Ltd, POB 1141, Guildford GU5 0WR Reg No: 1360185 England Email: sec@bpaexpertising.org