Chartered Bank of India, Australia and China
To
Bankers Trust Co. New York

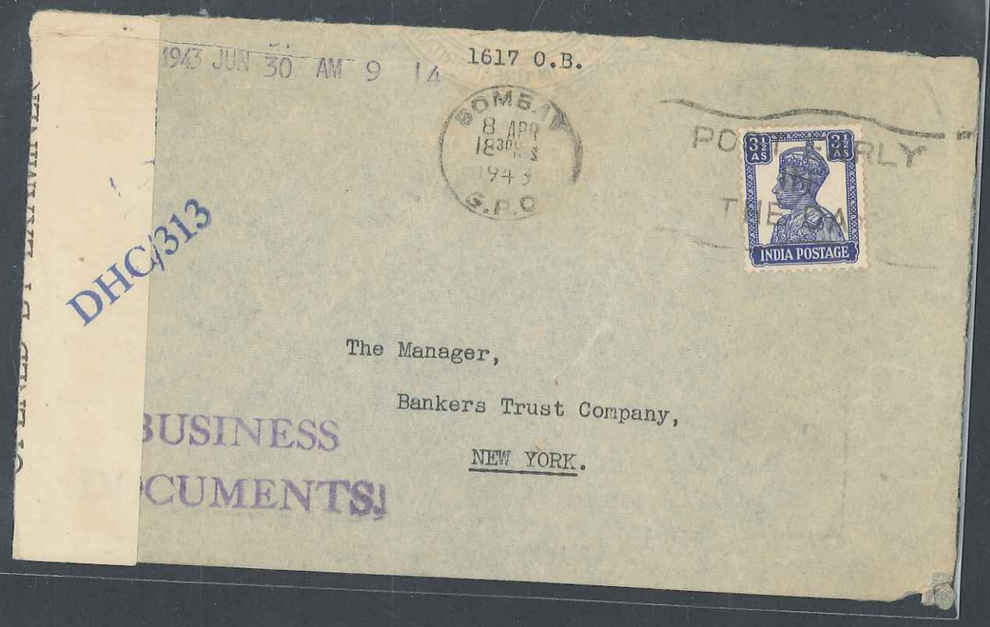

INDIA
15 np "ALBINO" print
Envelope

Darjling to San Diogo, California, U.S.A.

AIR MAIL

Y AIR MAIL
PAR AVION

R.C.Harrison, Esq.,
Export Leaf Tobacco Co. Ltd.,
900 N. Lombardy Street,
RICHMOND, Va., U.S.A.

If undelivered please return to :—
POST BOX NO. 447, CALCUTTA.

TALKIE DISTRIBUTORS
NDHURST BRIDGE, CHOWPATTY
BOMBAY 7.

Mr. Ben Y. Cammack,
RKO Radio Pictures Inc.,
1270, Sixth Avenue,
NEW YORK CITY.

W. K. NORTON.
PILGRIMS MISSION,
ES CANTT, U. P.
INDIA.

Mrs. A. B. Spori,
3440 Dearborn Street.
Chicago, Ill.,
U. S. America.

OPENED BY CENSOR

R MAIL
AVION

Mrs G. Beck
13, Westfield Rd.,
Whitchurch,
Cardiff.
Great Britain.

Paul S Feldberg, Member of Silver Spring Philatelic Society, NY.

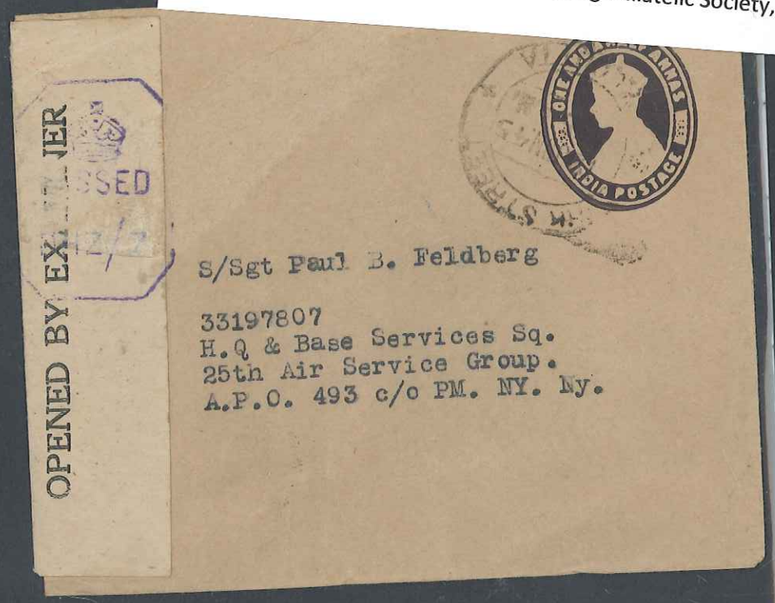

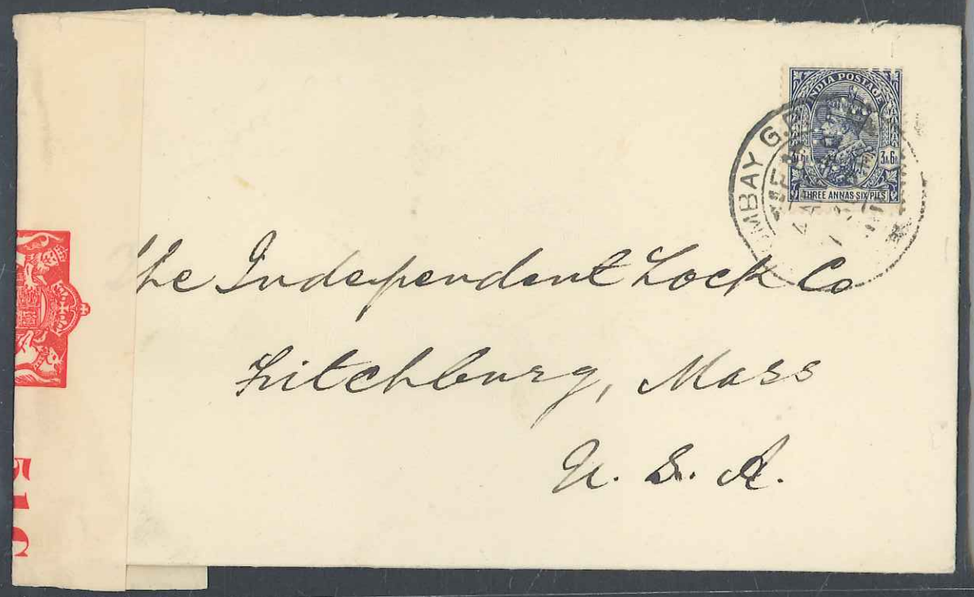

Calcutta to Detroit
"BY FIRST AVAILABLE STEAMER"

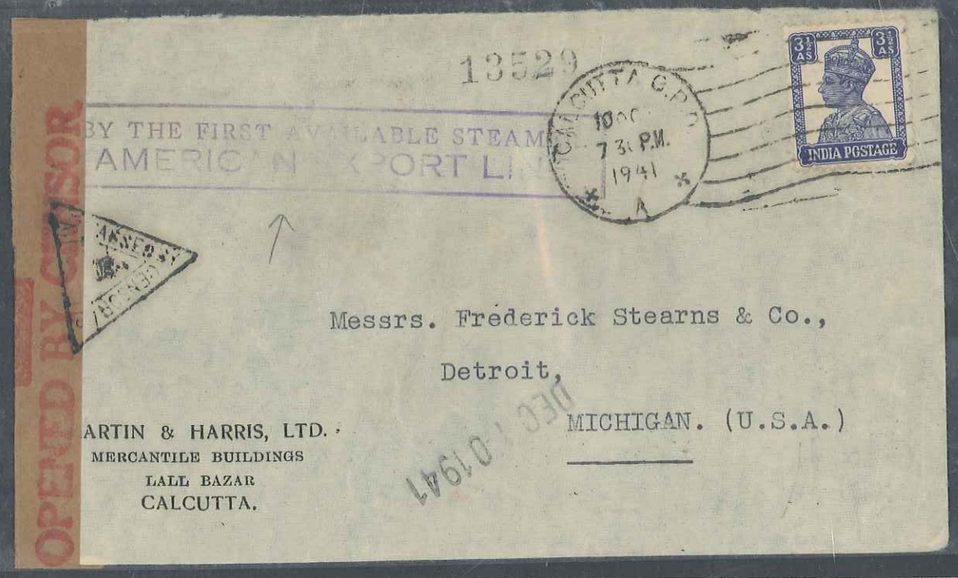

-:LOCAL:-

Cheer-.....Grams Due Rs 1/-

Commander N.N. Seth
D-124 Defence Colony
NEW DELHI-

OPENED BY EXAMINER

DHC/390

...p,

Messrs Frick Company
(Incorporated)
Waynesboro, Penna., U.S.A.

...amsingh
...rsingh
...hawal, India.

From the
American Baptist Mission Press and Treasury,
Rangoon, Burma.

The Treasurer,

American Baptist Foreign Mission Society,

P. O. Box 41,

Boston, Mass.,

U. S. AMERICA.

BY AIR MAIL
PAR AVION

Registered

Wiesenfeld Company
112 West North Avenue
Baltimore. Md.
U. S. America

From Douglas Davis v/o
Srinagar
Kashmir
India

ON ACTIVE SERVICE.

BY AIR MAIL
PAR AVION

Lieut. F. R. Casey.
The Wheatsheaf Hotel,
North Waltham,
Near Basingstoke.
Hants.

censored.

From KURSEONG, India to Malta

A. Scicluna S.J.
ST. MARY'S COLLEGE
KURSEONG
D. H. RY.
INDIA.
(English)
Mr. Andrea Scicluna
130 Eucharistic Cong. Rd
Musta.
MALTA.

Dr Floyd H Meyer
120 Guy Park Ave.,
Amsterdam, New York
U S America

J. H. Tallman Esqr
84 Palms Avenue,
Detroit Michigan
938 Majestic Bldg
U.S.A.
2893
049,90

GOVT. SERVICE STAMPS
INDIA TO N.Y.C.
NOTE SEAL

The Representative
British Ministry of War Transport
25, Broadway,
NEW YORK
Ministry of War Transport, Calcutta

ISMAIL MOHAMED

DEALERS IN
Second-Hand Clothing, Fents & Blankets

169, Kambekar Street,
BOMBAY, 3.

BY AIR MAIL.

S. DOGRAMAJI

82-84 Rutgers Slip

NEW YORK.
(U.S.A).

BY AIR MAIL
PAR AVION

Bombay to New York - Coat-of-arms - Big Red #s Note what the sell —

OPENED BY CENSOR

O/Dmcb/60007-B. Reg

DIGS

Cdr. N. N. Seth ZIN (Retd)
D-124, Defence Colony
New Delhi

PARCEL
No. K 2974

SOIC, Naval Pay Office.
SB Singh Rd. Bombay - 400 001.

Mrs. Maud M. Welch,
104 Cove St.
Hot Springs, Ark.
U.S.A.

Burma Thru India to ARK
Coat-of-arms

Germany.

Herrn Friedrich Gösling.

Osnabrueck.

Nicolaiort 1. II.

15

OPENED BY EXAMINER

BY AIR MAIL
PAR AVION

VIA LAGOS

DHC/21

From:-
Mrs.A.J.Matthai,
Nepean Sea Road,
BOMBAY, 6, India.

To
Mrs. Mott,
International House,
500 Riverside Drive,
NEW YORK.
U. S. A.

OPENED BY CENSO

Q2 B.F.

The Industrial Publications, Inc;
59, East Van Buren
Street,
CHICAGO.
(U. S. A)

OPENED BY EXAMINER

BY AIR MAIL
PAR AVION

CALCUTTA
2 II 45

DHC/21

P. C. 90

PRIVATE

By Air Mail

To,

DHC/382

The Director,
International House,
500, Riverside Drive,
New York City,
New York
U.S.A.

BY AIR MAIL
PAR AVION

PASSED BY CENSOR
& CO. LTD. RH/5H-P.
ANIGANJ
T 36 C
The Brick & Clay Record.
59 E, Van Buren Street.
Chicago III.
U.S.A.
DUE 8 CENTS
AIR MAIL
PAR AVION
INDIA POSTAGE
2 Rs
ONE ANNA

BY AIR MAIL
PAR AVION
INDIA POSTAGE
2 Rs
PRIVATE
OPENED BY EXAMINER
DHA/148

No. 556.
POST CARD
AMRITSAR
21 MAY 40
POST CARD
ADDRESS ONLY
INDIA POSTAGE
NINE PIES

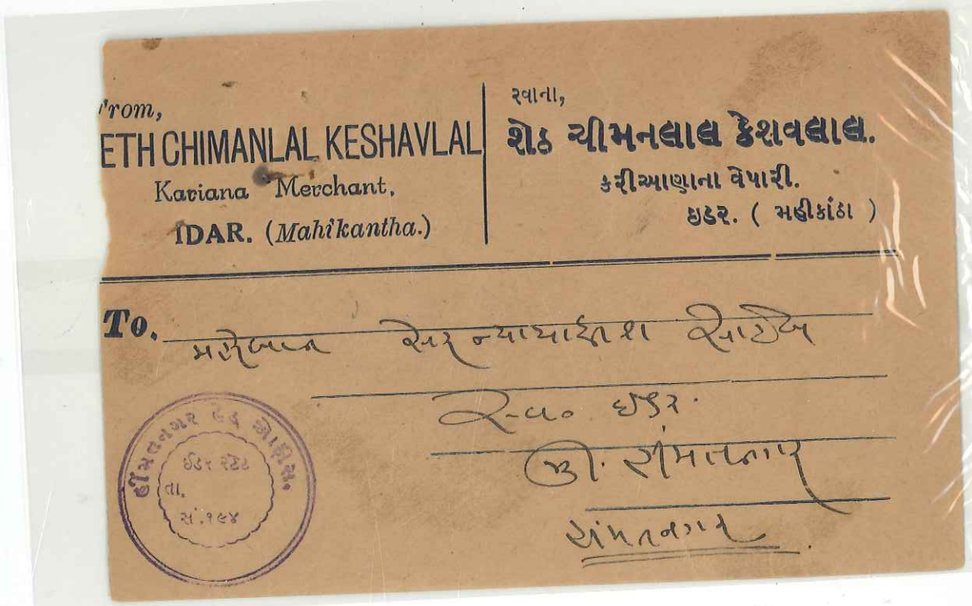
From,
ETH CHIMANLAL KESHAVLAL
Kariana Merchant,
IDAR. (Mahikantha.)
રવાના,
શેઠ ચીમનલાલ કેશવલાલ.
કરીઆણાના વેપારી.
ઇડર. (મહીકાંઠા)
To.

Registered
Air Mail India
Karachi.

AIR MAIL

INDIA POSTAGE
EIGHT 8 ANNAS
THREE ANNAS SIX PIES

Miss L Roberts
7 Rosebery Ave
Wallasey Ches
England.

B 502

R
B 502
BOMBAY G. P. O.

Phanitphang, Evangelist
c/o Marasan, Master
Ukhrul
Imphal, P.O.
Manipur State
Assam, India.

DHA/66

ONE AND A HALF ANNAS
INDIA POSTAGE

SPECIAL
48
CENSORSHIP

Rev. R. L. Howard
American Baptist Foreign Mission Society
152 Madison Ave.
New York

U.S.A.

PASSED
DHA/9
P.O.

BY AIR MAIL
PAR AVION

REGISTERED

R C 528
KARACHI, G. P. O.

INDIA POSTAGE
2 RS

Registered.

BY AIR MAIL
PAR AVION

INDIA POSTAGE
ONE ANNA
NINE PIES

Mr W. Ellery Denison,
The Chase Bank,
Queens Road Central,
HONGKONG. China.

BY AIR MAIL
PAR AVION

Registered.

INDIA POSTAGE

PARK STREET
CALCUTTA
210

15 DEC
10 20
CALCUTTA

W.Ellery Dennison Esq.
The Chase Bank,
Queens Road Central,
HONGKONG.
China.

R5

210
15/10

INDIA POSTAGE & REVENUE
ONE ANNA
CAL G

NEW YORK N.Y.
2-11
1941
REG'Y. DIV.
INDIA POSTAGE
3A$
HALF ANNA
COLUMBUS, OHIO
REGISTERED

POST CARD
THE ANNEXED CARD IS INTENDED FOR THE ANSWER
ADDRESS ONLY
INDIA POSTAGE
9 PS

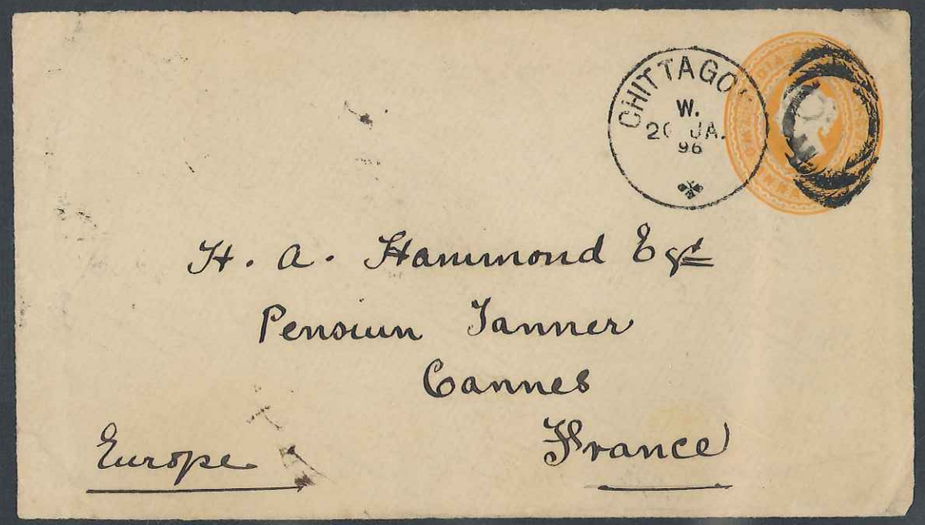

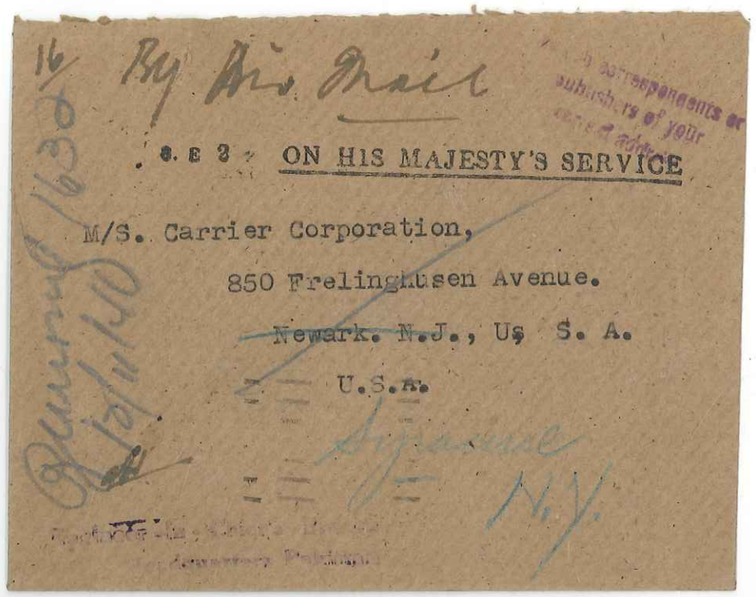

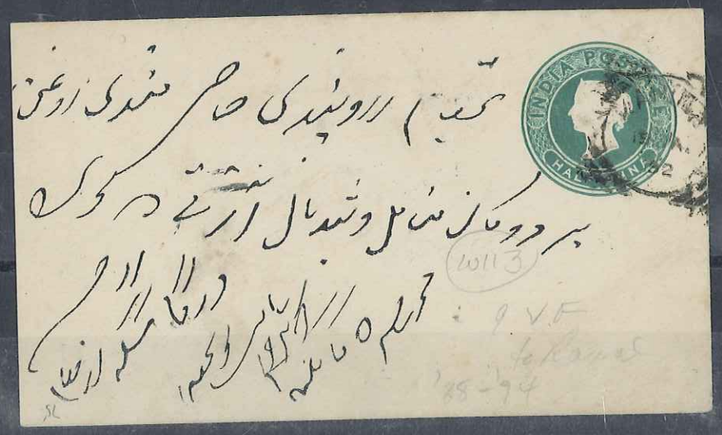

THE YOUNG MEN OF INDIA, BURMA AND CEYLON

Organ of the National Council Y. M. C. A.'s of India, Burma and Ceylon

5 RUSSEL STREET, CALCUTTA

(17) J. L. Mott, Esq.,
International House,
500, Riverside Drive,
New York City, U.S.A.

4/6 stamped envelope with half anna purple handstamp.

Stationery Essay. Est. $2.50

Denison
80¢

Bot ASCCA
5-13-51

98 IN CANCELLATION STAMP INVERTED

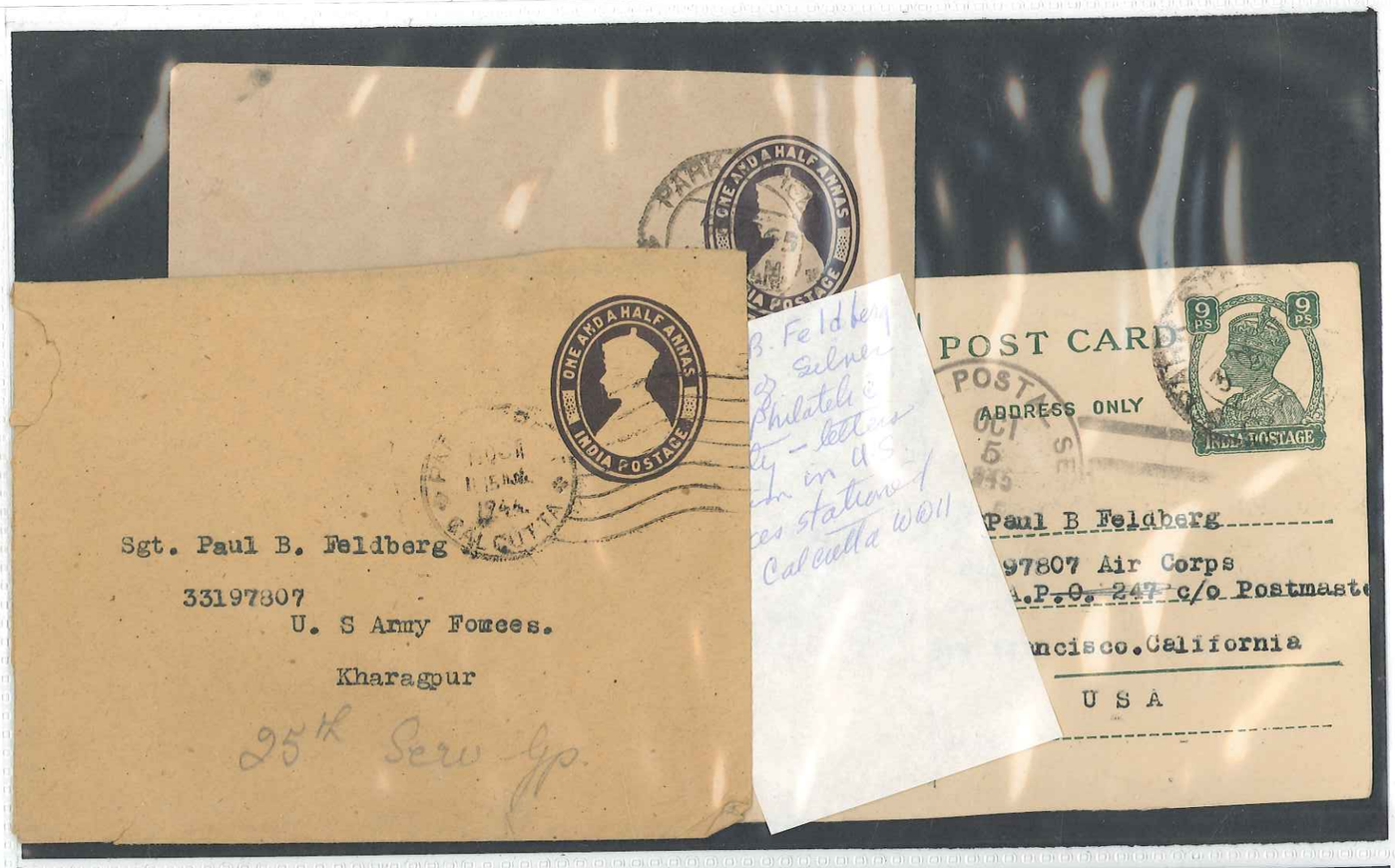
ONE AND A HALF ANNAS
INDIA POSTAGE
CALCUTTA
Sgt. Paul B. Feldberg
33197807
U. S Army Forces.
Kharagpur
25th Serv Gp.
POST CARD
ADDRESS ONLY
9 PS
INDIA POSTAGE
Paul B Feldberg
97807 Air Corps
A.P.O. 247 c/o Postmaste
ncisco.California
U S A

POST OFFICE
CHICAGO ILL.
AUG 4
4-AM
1904
POST
To,
Montgomery
Machingan
(or Madison
Chic
THE KUTAB MINOR, DELHI.
SUBHAN & Co., BROADWAY, MADRAS.
Kutab Minar Post
Card Mailed in
Mupun, Burma
with Indian Stamps
To Montgomery Ward
in Chicago
Date of arrival 8/4/1904
writer's date 1/7/1904
7 Months enroute
Card itself was printed
in Madras

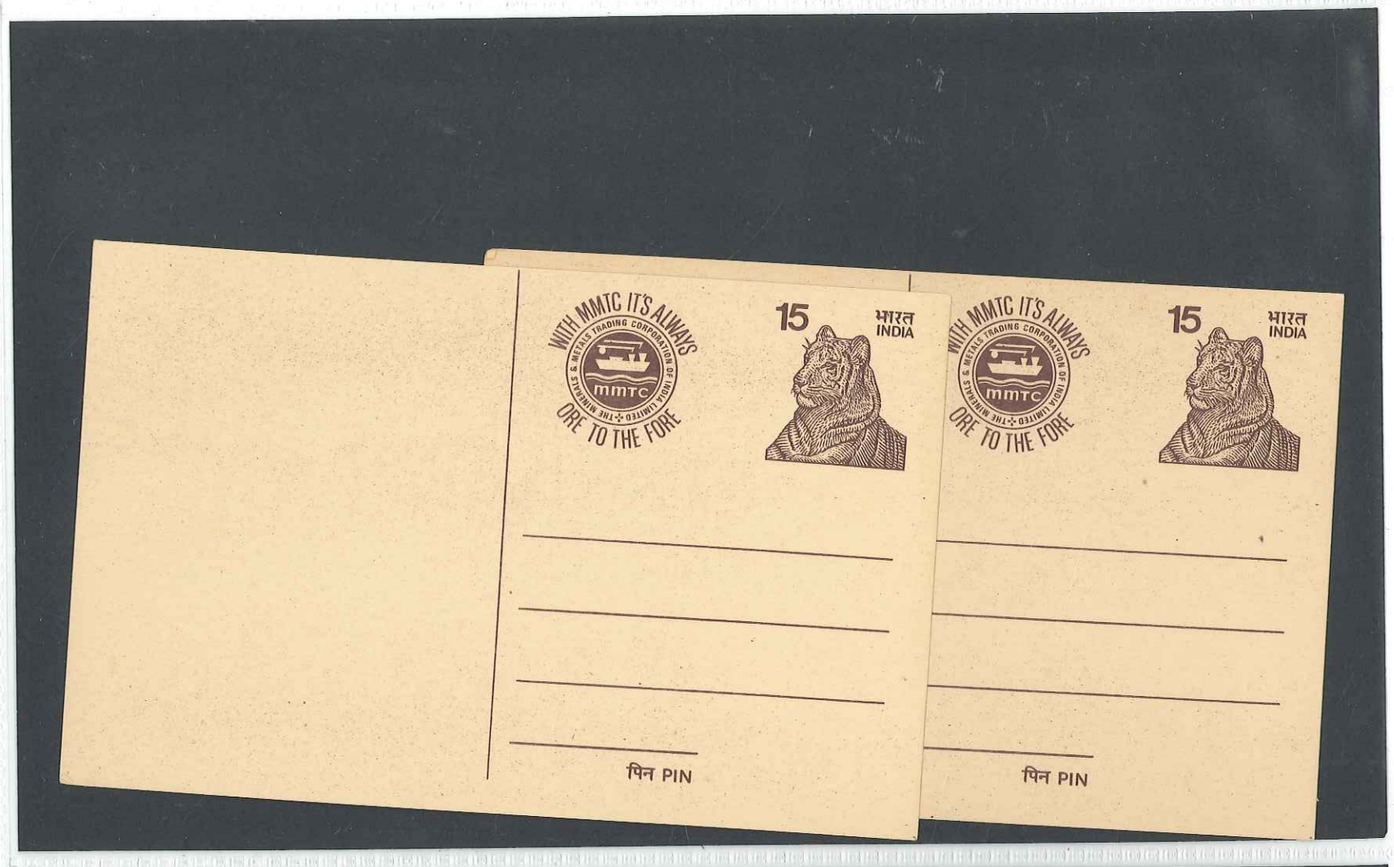
WITH MMTC IT'S ALWAYS
ORE TO THE FORE
THE MINERALS & METALS TRADING CORPORATION OF INDIA LIMITED
mmtc
15
भारत
INDIA
पिन PIN
WITH MMTC IT'S ALWAYS
ORE TO THE FORE
15
भारत
INDIA
पिन PIN

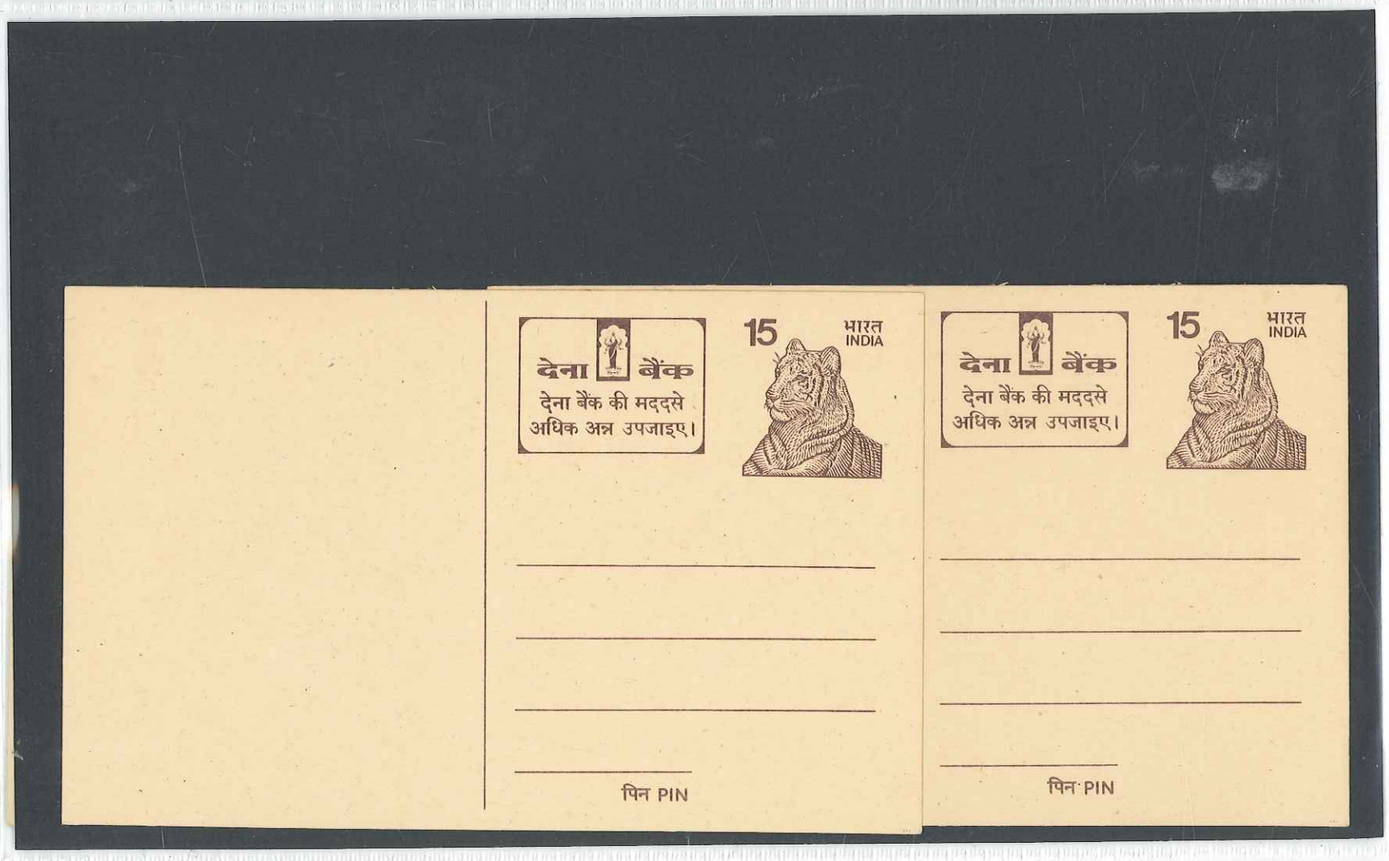
देना बैंक
देना बैंक की मददसे
अधिक अन्न उपजाइए।
15
भारत
INDIA
पिन PIN
देना बैंक
देना बैंक की मददसे
अधिक अन्न उपजाइए।
15
भारत
INDIA
पिन PIN

BY AIR MAIL

हवाई पत्र

AEROGRAMME

NO ENCLOSURES ALLOWED

The Subscriptions Dept.,

The American Pharmaceutical Association,

2215, Constitution Avenue, NW.,

WASHINGTON.7 D.C.

Corr - 66

REGISTERED

REGISTERED AIR MAIL

ON INDIA GOVERNMENT SERVICE.

D.O.NO. F.18(7)ECAII/59

BY AIR MAIL

Mr. Walter C. Sauer,
Executive Vice President,
Export-Import Bank,
Washington 25, D.C.(USA)

461
8/7

EASTERN COURT
NEW DELHI
R No. L 461

MINISTRY OF FINANCE,
DEPTT. OF ECONOMIC AFFAIRS.

BY AIR MAIL

AIR LETTER

IF ANYTHING IS ENCLOSED THIS LETTER WILL BE SENT BY ORDINARY MAIL.

Corr - 66

BY AIR MAIL

हवाई पत्र

AEROGRAMME

NO ENCLOSURES ALLOWED

DR. Alice Van Krevelen Ph.D,
Treasurer, I.C.P. Ind,
BOX 233, Berea College
Berea, Kentucky, U.S.A
U.S.A

Corr - 66

BY AIR MAIL

हवाई पत्र

AEROGRAMME

NO ENCLOSURES ALLOWED

American Pharmaceutical Association,

20th & Northampton Streets,

EASTON, Pa (USA).

Corr - 66

Card.

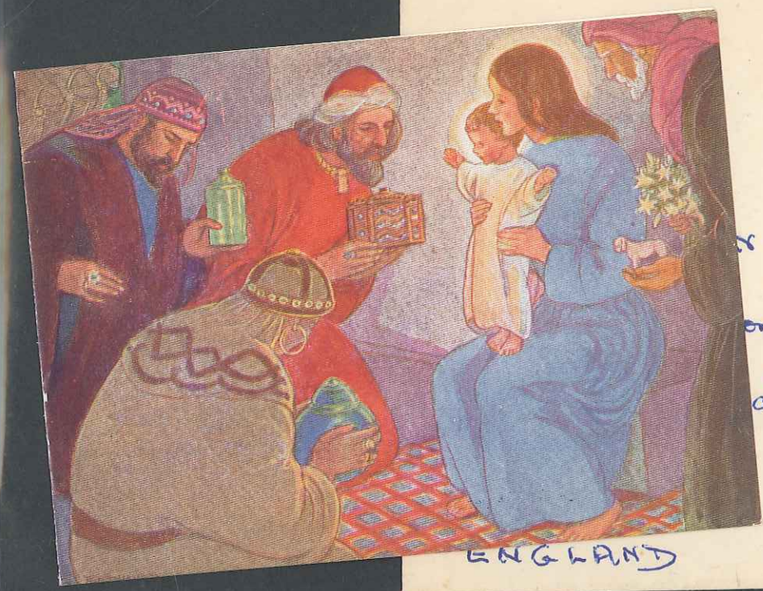

...r H. Bourne

...oredale Road

...allasey.

Cheshire

ENGLAND

BY AIR MAIL

हवाई पत्र

AEROGRAMME

NO ENCLOSURES ALLOWED

Answered

Miss Ida M. Nunez

257 Morgan Street

Oberlin, Ohio

U.S.A.

Corr - 66

BY AIR MAIL

AIR LETTER

IF ANYTHING IS ENCLOSED THIS LETTER WILL BE SENT BY ORDINARY MAIL.

American Pharmceutical Association,
2215. Constitution Avenue, N.W.,
Washington. 7 - D.C.,
U. S. A.

The Director
P.J.M.S.
St. Xavier's
Patna 1, Bihar
India

101

FIFTEEN NAYE PAISE INDIA POSTAGE

Mother M. Ursula
Hall of Devine Child
Monroe, Michigan
U. S. OF AMERICA

BOOK POST BOOK POST

BY AIR MAIL
PAR AVION
हवाई डाक से

5P FAMILY PLANNING भारत INDIA

FIFTEEN NAYE PAISE INDIA POSTAGE

To

Association of Official
Analytical Chemists,
P.O.Box. 540- Benjamin Franklin
Station,
Washington. D.C. 20044.
(U. S. A.).

TWO ANNAS INDIA POSTAGE

Shri Narad Kishore
9, Bhupindra Nagar
Patiala -

Patiala -

15

BY AIR MAIL
PAR AVION
हवाई डाक
AEROGRAM

15 भारत INDIA

20 भारत INDIA

25P 25P भारत INDIA

100 भारत INDIA

ANNIE WILLEMS
195-BD. LAMBERMONT
BOX 3
1030, BRUSSELS
BELGIUM

BY AIR MAIL
PAR AVION

KALBADEVI
25 MAY
1 45PM
1951
BOMBAY

INDIA

CORRECT AND COMPLETE
ADDRESS ENSURE
QUICK DELIVERY

Messers. Watson H.A.& Co. Ltd.
K.30 Exchange Building,
LIVERPOOL.
(ENGLAND)

BY AIR MAIL
PAR AVION

MEDIAEVAL SCULPTURE
भारत INDIA

The Commonwealth Stamp Co.
Leather Lane
Liverpool L2 2AE
England

U.K.

D. N. MISRA
Flat No. 11
23, KABIR ROAD
CALCUTTA-700026

BY AIR MAIL

हवाई पत्र
AEROGRAMME
NO ENCLOSURES
ALLOWED

55 nP INDIA POSTAGE

please forward to
Messers J. Schorah & Son
Baggage Agents
C/O M/S Elder Dempter Lines Ld
Water Street
(United Kingdom) Liverpool - 2

Corr - 66

BY AIR MAIL
PAR AVION

INDIA POSTAGE 14 AS 3 PIE

Mrs. A. Barley.
132 A. Westbourne Ave.
HULL.
ENGLAND.

हवाई पत्र
Aerogramme

भारत
INDIA
1.60

BHAVNAGAR R.M.S.

Ms Ellery Denison
7207 Thirteen Place
TAKOMA PARK MD. 20012
U.S.A

हवाई पत्र
Aerogramme

भारत
INDIA
1.60

EYGENIA, ANNA, DICK - TOURS 33
4 MARNI STREET
ATHENS
GREECE

Miss Gill Piquette
512 FIFTH ST. NW
WASHINGTON DC 20011.
U.S.A.
भारत INDIA
50

[Air-Mail]
To
Admissions offru
Graduate School 2107
Lee Building
University of Maryland
College Park, Maryland 20742
U.S.A.
सत्यमेव जयते
INDIA
पिन PIN
भारत INDIA
150 TH ANNIVERSARY