(صورة)

لجناب مدير بنك أنجلو جيبسيان بمصر المحترم

بناء على حضرتكم تعتبرون لنا بأنكم شحنتم الى مرسيليا المائة طرد عدس خاصة المرهونة بالبنك وعلى عهدكم بقبولها بمبلغ يقدر ثمانون الف ومائة وتسعة وسبعون فرنك فقد استغربنا وقوع ذلك من جنابكم بدون مخابرتنا وأخذ تفويضه منا مع علمكم أن المال المرهون لا يجوز بيعه بدون اذن الراهن وإذا منح يراجع الحاكم لأجل بيعه وطالما انكم لم تأخذوا منا تفويضا بشحنه ولا نحن بيعه ولم نرهنها المحاكم بهذا الخصوص فاني اعتبر عملكم بشحنه مالنا المذكور وبيعه هو فاقد من تفويضنا وعليه وكلكم بالاضافة لضرورة البنك تسلم العدس الذي يوقف عند الدليفه وسيصلكم الرسالة مع جميع الاعمال والاخبار والمصارفات التي تحدث وستنتج بالفة ما يلزم بصورة عامة ولاجل جاء تم ارسال الخطاب اليكم الى الوسطة كتبت عدا موكلة له ايضا على نسخة [illegible]

عبد السلام

نمرة ٦٧٧ [illegible]
٢٠٥٥ [illegible]

لحضرة مدير بنك أنجلو جيبسيان بمصر المحترم

بناء على طلب الخواجه حضرات [illegible] الشريف بحيا بذريعة تبليغكم نسخة عن هذا الخطاب صار تبليغكم نسخة عنه بالصورة القانونية تحريرا بيوم الخميس الواقع في الثامن من شهر ايلول سنة الف وتسعمائة واحد وعشرين غربية

٨ ساعة ٤١

٥ عدد حصة
السلام

عن

٩٠ رسم نسخة (٢)
٢٤ رسم الرسم
١١٤ المجموع نقدا تحت نمرة (٢٠٥٥) ولعدم وجود طرف محاكم لم يحصل
١٧ طرف جاز وديون عمومية
١٧١ المجموع الكلي مائة واحد وسبعون غرشا لا غير

٨ ساعة ٤١
٥ عدد حصة
السلام

H.J.Z.
P.T.
E.E.F.

٨ ساعة ٤١
٥ عدد حصة
السلام

٨ ساعة ٤١
نمرة حد

٨ ساعة ٤١
نمرة حد

PALESTINE.

OTTOMAN EMPIRE

TURKISH POSTMARK

"BATTAL CANCELLATION"

1863 - 1865

FIRST CANCELLATION.

THE SO-CALLED "BATTAL" CANCELLED POST MARK COMPOSED OF A RECTANGLE OF DOTS WITH THE TURKISH WORD "BATTAL" IN THE CENTRE. KNOWN TO HAVE BEEN USED IN BEIRUT AND MAY HAVE BEEN USED IN PALESTINE - REFER POLLACK PAGE 11.
STEICHELE PAGE 1015B

FIRST CANCELLATION WITHOUT SPECIFIC DETAIL OF TOWN.

PALESTINE.

OTTOMAN EMPIRE

ACRE.

12.3.1870 - 31.12.1877

POSTA SHUBESI

NEGATIVE SEAL CANCELLATION.

PALESTINE.

OTTOMAN EMPIRE

TURKISH POSTAL CANCELLATION.

ACRE.

TYPE "A" 1a
JANUARY 1871 TO 20.4.1876.

PALESTINE

OTTOMAN EMPIRE

TURKISH POST MARK

ACRE CANCELLATION -

1903

3RDGE TYPE BLACK POSTMARK ST. 01/07 ON TURKISH 1 PIASTRE STAMP ADDRESSED TO LONDON ENGLAND.

PALESTINE

OTTOMAN EMPIRE

TURKISH POST CANCELLATION.

8.7.1911 - 5.9.1918

BENI SAAB

TYPE 7C

PALESTINE

OTTOMAN EMPIRE

TURKISH POSTAL CANCELLATIONS.

BETHLEHEM.

1899

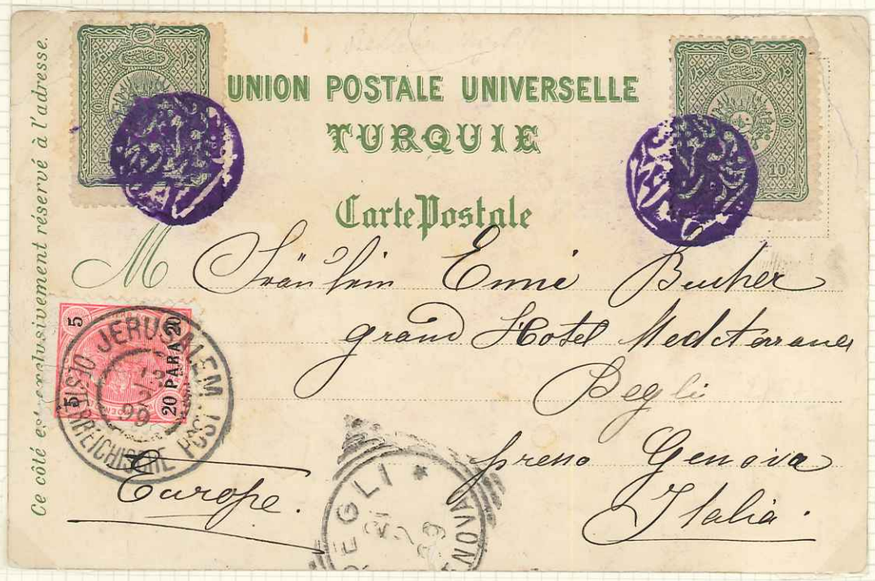

POSTCARD TO ITALY (24-2 ARRIVAL) BEARING 2×10 PARA EACH CANCELLED BY CLEAR STRIKE OF BETHLEHEM / TELEGRAF IV POSTA / SHUBESI SEAL IN VIOLET, IN COMBINATION WITH AUSTRIAN P.O 20PA OR 5K CANCELLED BY DOUBLE-RINGED "JERUSALEM / OESTERREICHISCHE POST" 13.2.99.

PALESTINE

OTTOMAN EMPIRE

TURKISH POSTAL CANCELLATION.

BETHLEEN

4. 4. 1907

Dopisnice. ~~POSTKARTE.~~ Levelező-Lap.
Correspondenzkarte. Carte postale. Cartolina postale.
Post card. WELTPOSTVEREIN Briefkaart.
Union postale universelle. Unione postale universale.
Karta korespondencyjna. Korespondenční lístek.
ВСЕМІРНЫЙ ПОЧТОВЫЙ СОЮЗЪ.
РОССІЯ. ОТКРЫТОЕ ПИСЬМО.
Brefkort. Brevkort. Tarjeta postal.

Pierre Michel et fils, Bethléem et Jérusalem.

Jerusalem

(69) Herrn Carl Gorini
8 Brunenbergbahn
St. Gall
Suisse

OFZ.-

10 PARA TURKISH STAMP WITH FULL BETHLEEM POSTMARK 4.4.1907.

PALESTINE

OTTOMAN EMPIRE

TURKISH POSTAL CANCELLATION

BETHLEEN

9.4.1904.

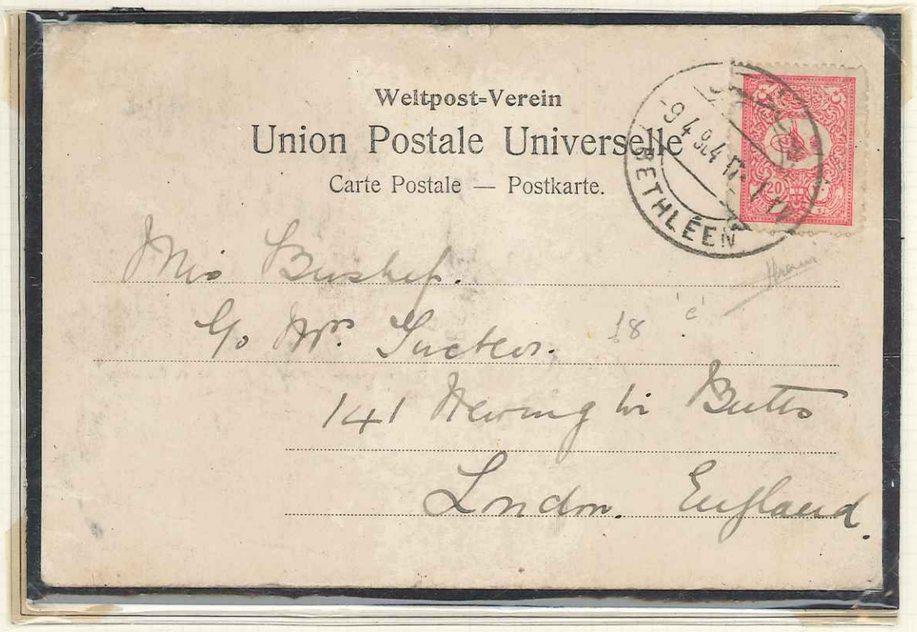

POLLACK TYPE "C"

8-1-1900 - 28-7-1913

PALESTINE

OTTOMAN EMPIRE

BON SAMARITAN.

6.5.1904

TWO 10 PARA TURKISH STAMPS. EACH STRUCK WITH BON SAMARITAN POST MARK.

VIEW CARD OF DEAD SEA.

PALESTINE

OTTOMAN EMPIRE

CAIFFA

1871 - 1904

CAIFFA POSTA SHUBESI

POLLOCK TYPE N

NEGATIVE SEAL CANCELLATION.

PALESTINE

OTTOMAN EMPIRE

TURKISH POST CANCELLATIONS

HAIFA

1871 - 1897

HAIFA (POLLACK TYPE "N")

POSTA SHUBESI

PALESTINE

OTTOMAN EMPIRE

TURKISH POSTAL CANCELLATIONS.

CAIFFA SEAL CANCELLATION.

1892

CAIFFA POSTA SHUBESI

POLLACK TYPE "N"

NEGATIVE SEAL CANCELLATION.

PALESTINE

OTTOMAN EMPIRE.

TURKISH POSTAL CANCELLATION.

HAIFA POSTMARK.

TYPE "J" 14
1913 - 14.8.1916

TYPE "H" 98.

29-12-1909 - 25.8.1917.

PALESTINE

OTTOMAN EMPIRE

TURKISH POST MARK

1890

CAIFA TURKISH CANCELLATION MAY 1896. BILINGUAL WITH CORREZE POSTMARK. FRANCE.

PALESTINE

OTTOMAN EMPIRE

CAIFA

AUGUST 1859

EARLY PRE-STAMP COVER TO BEIRUT WITH OVAL "C" "AVLERINO - ST. JEAN D'ACRE" CACHET WITH HAIFA SEAL

PALESTINE

OTTOMAN EMPIRE

TURKISH POSTMARK

CAIFFA ARRIVAL CANCELLATION.

29.12.1909 - 14.9.1918

POLLOCK TYPE H.

REVERSE SIDE HAS CLEAR CANCELLATION AND MILITARY CENSOR SEAL ISTANBUL.

PALESTINE

OTTOMAN EMPIRE

TURKISH POSTAL CANCELLATION

23-10-1916

CAIFA

10 AND 20 PARA TURKISH STAMPS WITH CAIFA 1 POSTMARKS. COVER HAS 20 PARA IMPRINT.

PALESTINE.

OTTOMAN EMPIRE.

TURKISH POSTAL CANCELLATION.

CAIFFA POSTMARK.

29.12.1909 - 14.9.1913

POLLACK TYPE "H"

PALESTINE

OTTOMAN PERIOD

TURKISH POSTAL CANCELLATION.

JAFFA POSTMARKS.

TYPE "B" 1b

25.1.1875 TO 1876

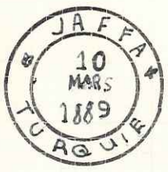

TYPE "C" 5

30.2.1881 TO 4.1.1890

TYPE "M" 14

24.12.1913 TO 21.3.1917

TYPE "N" 14

28.1.1913 TO 14.7.1916

TYPE "N" 14

PALESTINE.

OTTOMAN EMPIRE.

TURKISH POSTAL CANCELLATION

JAFFA BRANCH OFFICE

TYPE 3 - "JAFFA POSTA SHUBESI."

1892

PALESTINE

OTTOMAN EMPIRE

TURKISH POSTAL CANCELLATIONS

1892

JAFFA BRANCH OFFICE

JAFFA POSTA SHUBESI

POLLOCK TYPE 20a.

PALESTINE

OTTOMAN EMPIRE

TURKISH POSTMARK.

JAFFA PORT POSTMARK

RARE JAFFA PORT NEGATIVE SEAL CANCEL IN BLACK TIED TO OTTOMAN 20 PA.

STAMPS BELOW ARE JAFFA PORT NEGATIVE SEAL CANCELLATIONS.

PALESTINE.

OTTOMAN PERIOD.

TURKISH POSTAL CANCELLATION.

JAFFA POSTMARK.

POLLACK TYPE "N"
28.1.1913 TO 14.7.1916.

PALESTINE

OTTOMAN EMPIRE

TURKISH POSTMARK

JAFFA

POLLOCK TYPE "M"
28.1.1913 - 26.9.1917

POLLOCK TYPE "F"
26.3.1901 - 1916

TYPE "M"

TYPE "F"

PALESTINE

OTTOMAN EMPIRE

TURKISH POSTMARK

JAFFA 11. 8. 1898

POLLOCK TYPE "H" VIOLET.

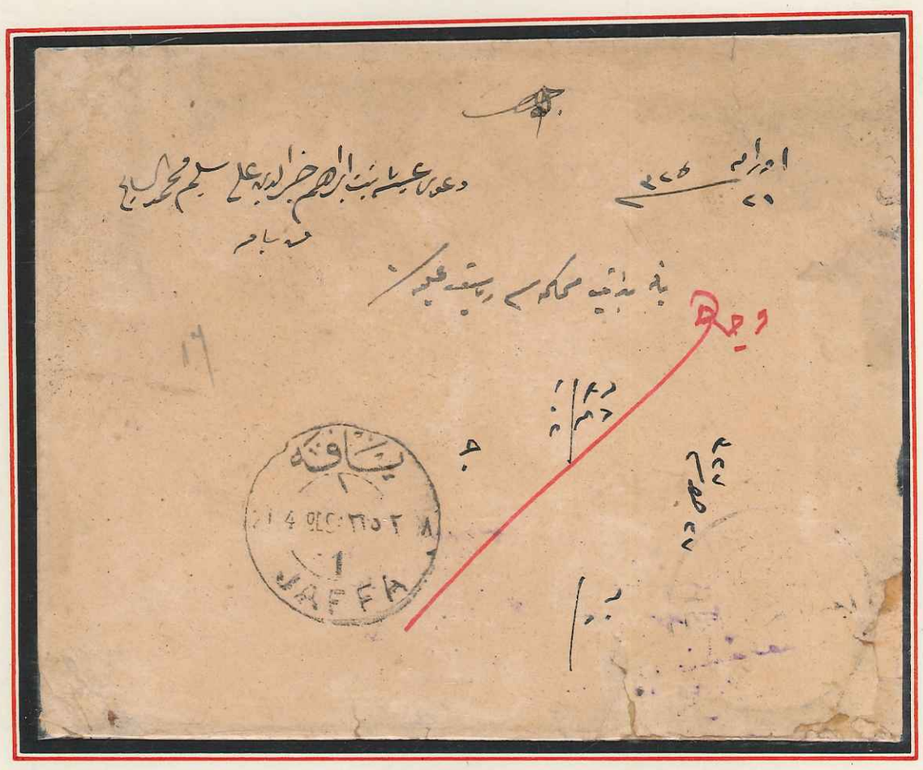

Official Stampless Cover sent from the Government Office, Jaffa to the Court of Appeals in Jaffa. Arabic Writings indicate that this Envelope contained an Official Letter No. 21.

PALESTINE

OTTOMAN EMPIRE

JAFFA

JUNE 23RD 1903.

UNION POSTALE UNIVERSELLE
CARTE POSTALE
POSTKARTE — POST-CARD
M Gentilissima Signorina
Signorina Vincenza Molinari
Via S. Croce N° 13. 8
Genova

PICTURE POST CARD TO GENOA, ITALY FROM JAFFA
TURKEY YVERT 10 PARA GREEN TIED BY "JAFFA POSTA SHUBESI" NEGATIVE SEAL.

PALESTINE

OTTOMAN EMPIRE

TURKISH POST CANCELLATIONS

JANINA.

89750

Djenine.

1909. Constitution Issue. Typographed. Perforate 13½.

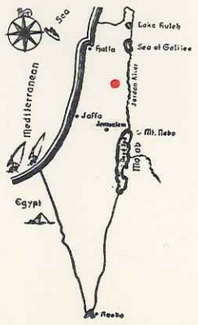

PALESTINE

OTTOMAN EMPIRE

TURKISH POSTAL CANCELLATION

GAZA

TYPE "D" 7a
14.8.1900 TO 30.12.1908

PALESTINE

OTTOMAN EMPIRE

GAZA.

1899

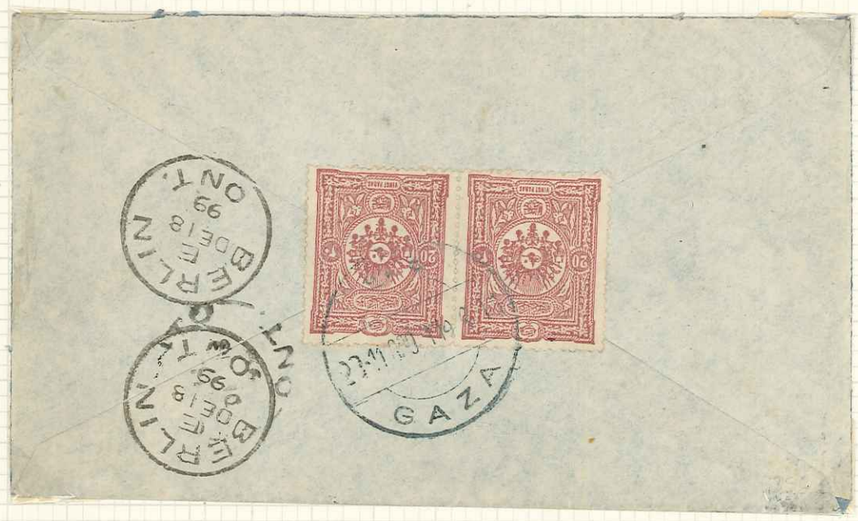

GAZA.

ADDRESSED TO BERLIN, ONTARIO, CANADA. WITH ARRIVAL CANCELLATION.

GAZA P.O. CANCELLATION 23.11.89 - BERLIN ARRIVAL 18.12.89

TYPE "D"

PALESTINE.

OTTOMAN EMPIRE

TURKISH POSTAL CANCELLATIONS.

HALIL-UL-RAHMAN

1893

20 P.A. POSTAL STATIONERY CARD TO CHICAGO VIA NEW YORK (30-4) CANCELLED BY FINE DOUBLE-BOXED ARABIC H.S IN BLUISH GREEN AND UNFRAMED "UNCLAIMED" H.S. SHOWING TRIANGULAR DEAD|LETTER| OFFICE U.S.A. D.S.(8-6) ADJACENT.

PALESTINE

OTTOMAN EMPIRE

TURKISH POSTAL CANCELLATIONS

HALIL UL RAHMAN - HEBRON

SIR-EL-SEBEE - BEERSHEBA.

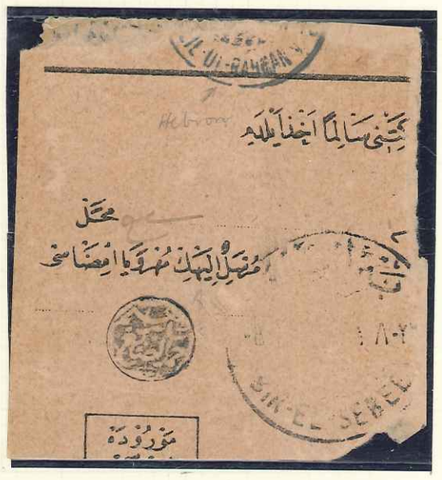

SIR-EL- SEBEE- POLLOCK TYPE "A"

HALIL UL RAHMAN - POLLOCK TYPE "C"

1914 - 1917

1911 - 1917

PALESTINE

OTTOMAN EMPIRE

TURKISH POSTAL CANCELLATION.

HALIL UL RAHMAN.

FROM RECEIPT OF REGISTERED BOOK.

TYPE "C" 10

1.5.1916 TO 6.9.1917.

PALESTINE

OTTOMAN EMPIRE.

TURKISH POSTAL CANCELLATION.

AIOUN CARA (RISHON-LE-ZION)

1904.

FROM GREAT BRITAIN TO "SOCIETE DES VIGNERONS" RISHON-LE-ZION / JAFFA PALESTINE BEARING G.B. 5d WITH CLEAR AIOUN-CARA ARRIVAL CANCELLATION (4-2-904) IN VIOLET. REVERSE ARRIVAL C.DS. PORT SAID (I.Z.) AND JAFFA (4-2) TRANSIT POST MARKS.

PALESTINE

OTTOMAN EMPIRE

AUSTRIAN POST IN TURKISH EMPIRE

JAFFA

1905

JAFFA POSTMARK - JERUSALEM ARRIVAL POSTMARK.

PALESTINE

OTTOMAN EMPIRE

TURKISH POSTAL CANCELLATION.

JAFFA QUAY

"JAFFA ISKELESI"

1896.

TURKISH POSTAL STATIONERY POST CARD TO NAPLES ITALY WITH NEGATIVE SEAL OF JAFFA ISKELESI (QUAY) SUB OFFICE. RECORDED USE 1892-1899.

PALESTINE.

OTTOMAN EMPIRE.

TURKISH POSTAL CANCELLATION

JAFFA "SHUK" (MARKET.)

14.10.1901

JAFFA "SHUK" PMK ON 20 PARAS TURKISH STAMP.
JERICHO VIEWCARD TO BELGIUM WITH STAMBOUL-DEPART TRANSIT
PMK & YPRES ARRIVAL POSTMARK.

PALESTINE.

OTTOMAN EMPIRE

TURKISH POSTAL CANCELLATION.

JAFFA "SHUK"

20.1.1904.

JAFFA "SHUK" (MARKET) P.M.K. ON 10 PARAS TURKISH STAMP. "HOUSE OF SIMON" VIEWCARD - PORT SAID TRANSIT POSTMARK.

PALESTINE

OTTOMAN EMPIRE

TURKISH POSTAL CANCELLATION

JAFFA

JAN 18TH 1909

GERMAN PALESTINE BANK COVER BEARING THE 1908 "GRANTING OF THE CONSTITUTION". 1 PT COBALT (PERF 13½) TIED BY A JAFFA 2 CANCELLATION IN BLACK WITH BEYROUTH TRANSIT CANCELLATION.

PALESTINE.

OTTOMAN EMPIRE.

TURKISH POSTAL CANCELLATION.

JAFFA

JAFFA TYPE "F" 7A

16.11.182, TO 1916.

PALESTINE

OTTOMAN EMPIRE

TURKISH POSTAL CANCELLATION

JAFFA

TYPE "O" 99

SCARCE STRIKE AS THIS IS EARLIEST KNOWN DATE ON POSTMARK.

27.4.1909 TO 28.4.1916

PALESTINE.

OTTOMAN EMPIRE.

TURKISH POSTAL CANCELLATIONS.

JERICHO

1903.

1903 TO STUTTGART (13.1.04 ARRIVAL) VIA JERUSALEM (2.1.04) BEARING 20 PARA (2) CANCELLED BY CDS (29.12) IN BLUE SHOWING "JORDAN HOTEL" CACHET ADJACENT.

PALESTINE

OTTOMAN EMPIRE

JERICHO

1904

PALESTINE.

OTTOMAN EMPIRE.

JERICHO

APRIL 8TH. 1905

PICTURE POSTCARD TO AMSTERDAM. ARRIVAL CANCELLATION APRIL 20, 1905. BEARING 10PA CANCELLED BY VIOLET JERICHO C.D.S. WITH VIOLET HOTEL BELLE VUE BON-SAMIRITAIN TRANSIT C.D.S. APRIL 15 IN BLUE.