

The Maritime Mail



To and From EGYPT

THE FRENCH MARITIME AND ARRIVAL POSTMARKS



6 MAY 1880 Stationery post card sent from CAIRO to SWITZERLAND arrival MARSEILLE on 15 MAY 1880 by S.S. "AMAZONE" with "EGYPTE.MOD.A.MARS.PARIS,A" c.d.s. dated 15-5-1880. Transit time 12 days.
Paid 20 Paras , covering the postal rate of the destination



NORMAL



INVERTED

12 NO 1880 Cover sent from CAIRO to PARIS arrival on 20 NO 1880 via MARSEILLE one the day with "EGYPTE.MOD.A.MARS.PARIS,A" c.d.s. dated 20 NO 1880 in red , the center of c.d.s. inverted as showing above. Transit time 8 days.
Paid one Piastre/15gr. , covering the postal rate of the destination

The Maritime Mail

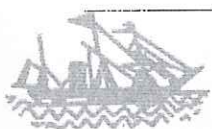

To and From EGYPT

THE FRENCH MARITIME AND ARRIVAL POSTMARKS



29 OC 1891 Cover sent from PORT SAID to KIEL arrival 3 NO 1891 by S.S. "SYDNEY"
Through retrain from SAIGON With "LIGNE N PAQ FR. No 5" octagonal dated 30 SE
Transit time 6 days.

Paid one Piastre/15gr., covering the postal rate of the destination



10 AP 1892 Stationery post card sent from PORT SAID to BERLIN arrival 25 AP 1892 by S.S. "OXUS"
Through retrain from AUSTRALIA With "LIGNE N PAQ FR. No 2" octagonal dated 16 AP 1892.
Transit time 15 days.

Paid 5 Mills, covering the postal rate of the destination

The Maritime Mail



To and From EGYPT

THE FRENCH MARITIME AND ARRIVAL POSTMARKS



21 JAN 1892 Postal stationery envelope sent from PORT SAID to HAMBURG arrival 29 JAN 1891 by **S.S. "MELBOURNE"** (not by S.S. "SINGAPORE") Through returning from YOKOHAMA With "**LIGNE N PAQ FR. No 8**" octagonal dated 21JAN
Transittime 9 days.

Paid 2Mills, covering the postal rate of the destination



10 DE 1892 Cover sent from ALESANDRIA to MUNCHEN arrival by **S.S. "CALEDONIEN"** Through returing from AUSTRALIA With "**LIGNE N PAQ FR. No 1**" octagonal dated 11DE 1892.
Paid 10 Mills/15gr., covering the postal rate of the destination

The Maritime Mail



To and From EGYPT

THE FRENCH MARITIME AND ARRIVAL POSTMARKS



26 DE 1894 Envelope sent from PORT SAID to PARIS arrival on 2 JA 1894 by S.S. "ARM.BEHIC" which arrival MARSEILLE on 1JA 94 from MAHE with "LIGNE T PAQ FR. No 1" c.d.s. dated 26 DE.94. Transit time 7 days. Paid 25 C./15gr, covering the postal rate of the destination



26 MAY 1894 Stationery post card sent from SUZE to SUISSE arrival 3 JUN 1894 by S.S. "SALAZIE" Through returning from SAIGON on 6-5-1894, With "LIGNE N PAQ FR. No 10" octagonal dated 27 MAY 1894. Via MARSEILLE on 1 JUN 1894. Transit time 7 days. Paid 5 Mills., covering the postal rate of the destination

The Maritime Mail



To and From EGYPT

THE FRENCH MARITIME AND ARRIVAL POSTMARKS



19 NO 1894 Stationery post card sent from SUZE to BERLIN arrival on 27 NO 1894 by **S.S. "YARRA"** which arrival to MARSEILLE on 29 NO 1894 from SAIGON with **"LIGNE N PAQ FR. No 3"** c.d.s. dated 19 NO.94 and leave the poste on MALTA.
Transit time 9 days.
Paid 5 Mills. , covering the postal rate of the destination



23 NO 1894 Stationery post card sent from PORT SAID to HAMBURG arrival 1 DE 1894 by **S.S. "POLYNESIAN"** Through returning from WEW CALEDONIA, With octagonal **"AUSTRALIE PAQ. FR. T. No6"** dated 25 NO 1894, returning MARSEILLE on 29 NO 1894. Transit time 9 days.
Paid 5 Mills. , covering the postal rate of the destination

The Maritime Mail



To and From EGYPT

THE FRENCH MARITIME AND ARRIVAL POSTMARKS



17 JAN 1902 Envelope from ADIS ABEBA to PORT SAID arrival on 4 FEB by **S.S. "INDUS"**
Which leave SAIGON on 17 JAN 1902 . Via HARAR c.d.s. dated 24 JAN .With "**LIGNE N
PAQ FRNo 6**" octagonal dated 30 JAN 1902 and "COTE FRANCAISE CES SOMALISI
c.d.s. dated 29 JAN 1902
Transit time 19 days.

The Maritime Mail



To and From EGYPT

THE FRENCH MARITIME AND ARRIVAL POSTMARKS



22 APR 1904 Post Card posted on board by S.S. "AUSTRALIEN" en route from MARSEILLE to YOKOHAMA departing MARSEILLE on 17 APR, arriving PORT SAID on 22 APR. With "LIGEN N PAQ FR No 5" octagonal dated 22 APR 1904 arrival PRODES LE, HERAULT on 28 APR. Transit time 7 days. Paid 10 C., covering the postal rate of the destination.



19 NOV 1905 Post Card posted on board by S.S. "OXUS" en route from REUNION to MARSEILLE on 25 NOV. With "LA REUNION A MARSEILLE + L.V. No 4" octagonal dated 19 NOV 1905 arrival to PORT SAID on 22 NOV With "A ffanchissement special faute de timbres a 10 Cent". Transit time 7 days. Paid 10 C., covering the postal rate of the destination.

THE FRENCH MARITIME AND ARRIVAL POSTMARKS



19 APR 1884 Stationery post card sent from ZAGAZIG to BRUXELLES arrival 28 APR 1884 by S.S. "IRAOUADDY" MARSEILLE arrival on 26 APR 1884. With "MODANE A PARIS" c.d.s. dated 26 APR. 1884. Transit time 9 days. Paid 20 Paras, covering the postal rate of the destination



2 AUG 1886 Cover sent from CAIRO to PARIS arrival 11 AUG 1886 by S.S. "QXUS" MARSEILLE arrival on 10 AUG 1886. With "MODANE A PARIS" c.d.s. dated 7 APR. 1884. Transit time 9 days. Paid one Piastre/15gr., covering the postal rate of the destination

The Maritime Mail

To and From EGYPT

THE FRENCH MARITIME AND ARRIVAL POSTMARKS



20 OC 1888 Stationery post card sent from PORT SAID to PARIS arrival 27 OC 1888 by S.S. "MELBOURNE" Through retrain from SAIGON On 1-10-1888 MARSEILLE arrival on 27 APR 1888. With "LIGNE N PAQ FR. No 8 " octagonal dated 21OC.88. Transit time 7 days. Paid 5Mells , covering the postal rate of the destination



21 AUG1886 Stationery post card sent from FRANCE to CAIRO arrival 31 AUG 1886 by S.S. "SYDNEY" Through going to AUSTRALIA With "LIGNE N PAQ FR. No 4 " c.d.s.dated 25 OUG1886.Via MARSEILLE Transit time 10 days. Paid 10 C. , covering the postal rate of the destination

The Maritime Mail

To and From EGYPT

THE FRENCH MARITIME AND ARRIVAL POSTMARKS



6 SE 1891 Stationery post card sent from PORT SAID to ANVERS arrival 13SE1891 by S.S. "SALAZIE" Through relearn from SAIGON On 16-8-189 MARSEILLE arrival on 11SE 1891. With "LIGNE N PAQ FR. No 10" octagonal dated 6 SE Transit time 7 days.
Paid 5 Mills, covering the postal rate of the destination



23 DE 1891 Cover from CAIRO to MARSEILLE arrival 30 DE 1891 by S.S. "NATAL" Through returning from AUSTRALIA With "LIGNE N PAQ FR. No 6" octagonal dated 26 DE 1891. Transit time 8 days.
Paid 10 Mills/15gr., covering the postal rate of the destination

The Maritime Mail

To and From EGYPT

THE FRENCH MARITIME AND ARRIVAL POSTMARKS



2 NO 1893 Envelope posted on board frant PORT SAID to ENGLAND arrival 11 NO 1893 from S.S. "YARRA" en route from MARSEILLE to YOKOHAMA .Dparting MARSEILLE on 29OC 1893. With "LIGNE N PAQ FR. No 3 "c.d.s. dated 2 NO.88. Transit time 9 days.

Paid 5Mells , covering the postal rate of the destination



26 MAY 1894 Stationery post card sent from CAIRO to CHAUS DE FONOS arrival 2 JUN 1894 by S.S. "SALAZIE" Through returing from SAIGON on 6-5-1894, With "LIGNE N PAQ FR. No 10" octagonal dated 27 MAY 1894. Via MARSEILLE on 1JUN 1894. Transit time 7 days.

Paid 5 Mills. , covering the postal rate of the destination

THE FRENCH MARITIME AND ARRIVAL POSTMARKS

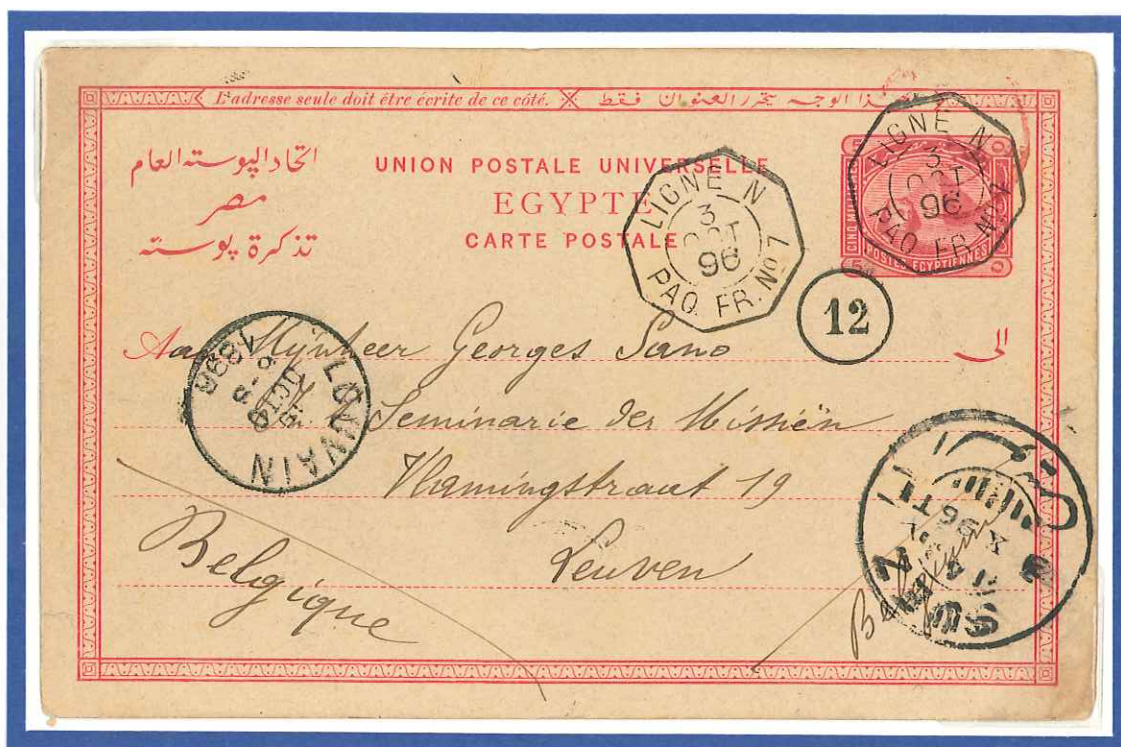

3 OC 1896 Stationery post card sent from SUZE to LOUVAIN arrival on 10 OC 1894 by S.S. "YARRA" which arrival MARSEILLE on 10 OC 96 from SAIGON with "LIGNE N PAQ FR. No 1" octagonal dated 3 OC.96. Transit time 7 days. Paid 5 Mills , covering the postal rate of the destination



1 MAR 1895 Registered stationery post envelope sent from CAIRO to ZURICH arrival 9 MAR 1895 by S.S. "NATAL" Through returning from SAIGON on 10-2-1895, With "LIGNE N PAQ FR. No 6" octagonal dated 3 MAR 1895. Via MARSEILLE on 8 MAR 1895. Transit time 9 days. Paid 15 Mills., litel 5 Mills to covering the postal rate of the destination

THE FRENCH MARITIME AND ARRIVAL POSTMARKS



12 NO 1896 Envelope sent from PORT SAID to HYERES arrival on 20 NO 1896 by S.S. "CIOTAT" which arrival MARSEILLE on 11 NO 96 from SAIGON with "LIGNE T PAQ FR. No 4" c.d.s. dated 12 NO.96. Transit time 8 days. Paid 25 C., covering the postal rate of the destination



4 JAN 1895 Envelope sent from PORT TAWFIQ to MILANO arrival by S.S. "CALEDONIEN" Through returning from SAIGON on 16-12-1894, With "LIGNE N PAQ FR. No1" octagonal dated 5 JAN 1895. Arrival MARSEILLE on 10 JAN 1895. Transit time 6 days. Paid 10 Mills., covering the postal rate of the destination

THE FRENCH MARITIME AND ARRIVAL POSTMARKS



1 NO1896 Stationery post card sent from PORT SAID to UARECHT arrival on 9NO with "LA REUNION /MARSEILLE 10 LU N o 3" octagonal dated 2 NO.96.
Transit time 8 days.
Paid 5 Mills. , covering the postal rate of the destination



22 MAY1896 Stationery post card sent from PORT SAID to BOCHINCHINA(SAIGON) arrival by S.S. "MELBOURNE", With "LIGNE N PAQ FR. No4" c.d.s. dated 8 JUN 1896. Which leave MARSEILLE on 10 MAY 1896 and arrival SAIGON on 26-7. Transit time 44 days.
Paid 5 Mills., covering the postal rate of the destination

12/11
12/11

The Maritime Mail



From And To Egypt

S.S. POLYNESIE

ROUTE, PORT - SAID - NEWCASTLE.

RATE, 10 C. / Postcard.

15

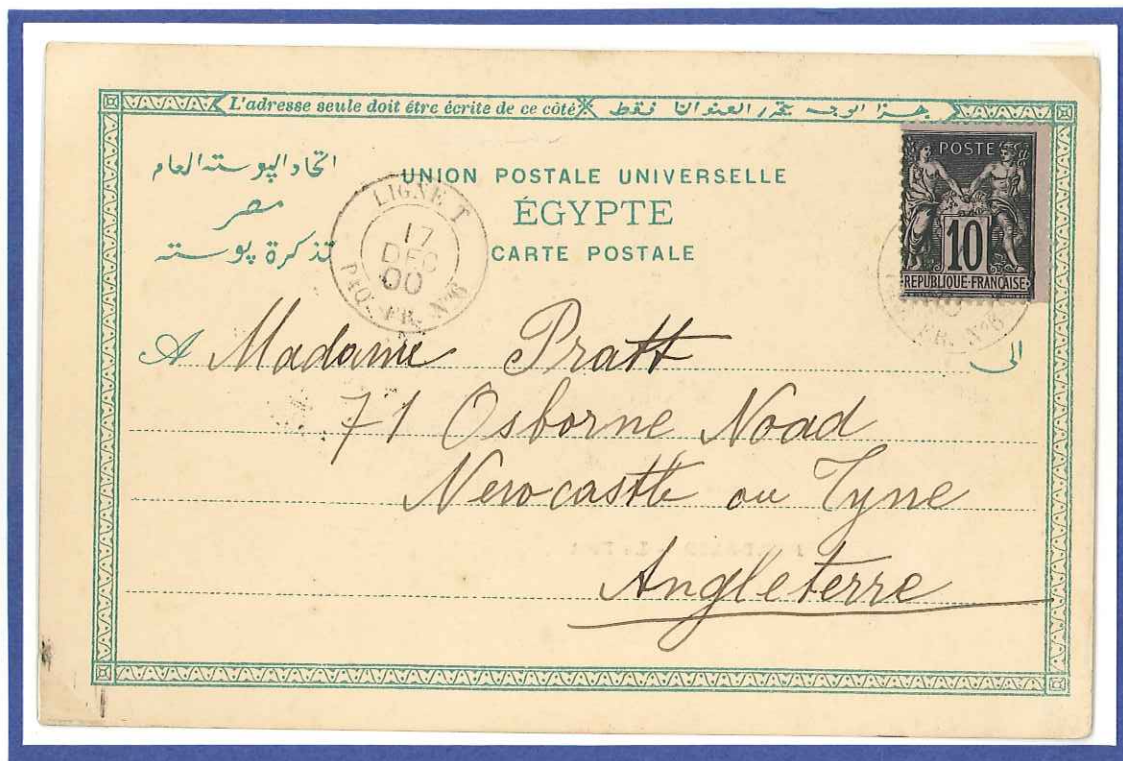

A1900 Postcard from PORT - SAID to NEWCASTLE bearing French 10 C. tied by " LIGNE T / PAQ FR .
No. 6 " c.d.s. dated 17 - 12 - 1900 as showing above .



6 APR 1880 Entire sent from ALEXANDRIA arrival MARSEILLE on 12 APR 1880 by bearing
in three lines box "PAQUEBOTS DE LA MEDITERRANEE" in red. Transit time 7 days.
Paid 25 c. / 15gr. covering the postal rate of the destination

C.

THE FRENCH MARITIME AND ARRIVAL POSTMARKS



16 JUN 1898 Stationery post card sent from SUZE to CHERBORG arrival on 24 JUN by S.S. "YANGTSE" which leave REUNION on 1-6 and MARSEILLE ARRIVAL on 24-6 . with "LA REUNION / MARSEILLE 10 LU N o 1" octagonal dated 16 JUN. 98. Via ALESANDRIA c.d.s. dated 17-6-98.
Transit time 9 days.

Paid 4 Mills. , little one Mill to covering the postal rate of the destination



8 AU 1900 Stationery post card sent from PORT SAID to GERMANY arrival by S.S. "ARM. BEHIC" Which leave COLOMBO on 28 JUL 1900 and arrival MARSEILLE on 14-AU . With "AUSTRALIE PAQ FR. No1" octagonal dated 9 AU 1900. . Transit time 8 days.
Paid 5 Mills. , covering the postal rate of the destination

The Maritime Mail



To and From EGYPT

THE FRENCH MARITIME AND ARRIVAL POSTMARKS



17 APR 1900 Stationery post card sent from PORT SAID to GAND arrival on 23 APR by S.S. "ARM.BEHIC" which leave COLOMBO on 7-4 and MARSEILLE ARRIVAL on 22-4 . with "LIGNE T PAQ FR No 1 " c.d.s. dated 18-4.

Transit time 7 days.

Paid 4 Mills. , covering the postal rate of the destination



20 MAR 1901 post stationery envelope sent from PORT SAID to HOLLAND arrival by S.S. "ARMAND BEHIC" , Which leave SYDNEY on 18 FEB 1901 and arrival MARSEILLE on 25 MAR .With "LIGNE T PAQ FR No 1 "octagonal dated 21 MAR 1901.

Transit time 6 days to MARSEILLE.

Paid one Piastre., covering the postal rate of the destination

THE FRENCH MARITIME AND ARRIVAL POSTMARKS



20 MAR 1901 Post Card sent from PORT SAID to OSNABRUCK arrival on 27 MAR by S.S. "ARMAND BEHIC", Which leave SYDNEY on 18 FEB 1901 and arrival MARSEILLE on 25 MAR. With "LIGNE T PAQ FR No 1" octagonal dated 21 MAR 1901.

Transit time 8 days.

Paid 4 Mills., covering the postal rate of the destination



19 SE 1901 post stationery card sent from PORT SAID to LAHAY arrival on 25 SE by S.S. "YANGTSE", Which leave REUNION on 1 SE 1901. With "LA REUNION MARSEILLE + LV.No.1+" octagonal dated 18 SE 1901.

Transit time 7 days.

Paid 4 Mills., covering the postal rate of the destination

The Maritime Mail

To and From EGYPT

THE FRENCH MARITIME AND ARRIVAL POSTMARKS



11 JUN 1902 Post Card sent from PORT SAID to LONDON arrival by S.S. "TONKIN", through returned from AUSTRAL on 18 FEB 1902 and arrival MARSEILLE on 19 JUN. With "NOUMEA. MARSEILLE / PAQ FR No 1" octagonal dated 12 JUN 1902.
Transit time 9 days to MARSEILLE.

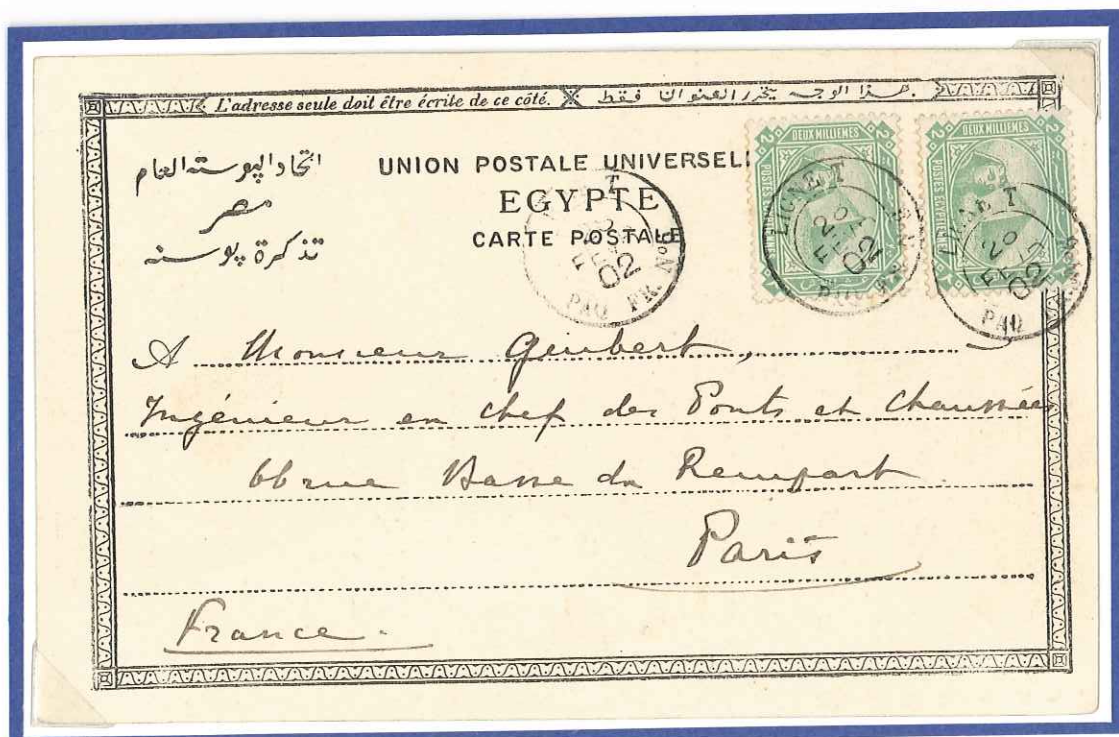

20 FEB 1902 post card sent on board near PORT SAID to PARIS arrival to MARSEILLE on 25 SE by S.S. "NATAL" Which leave REUNION on 1 FEB 1902 and arrival MARSEILLE on 25 FEB 1902 . With " LIGNE N PAQ FR No 6" c.d.s. dated 20 FEB 1901.
Transit time 6 days to MARSEILLE .
Paid 4 Mills., covering the postal rate of the destination

THE FRENCH MARITIME AND ARRIVAL POSTMARKS



3 APR 1906 Post Card posted on board by S.S. "POLYNESIEN" en route from MARSEILLE to YOKOHAMA departing MARSEILLE on 18 MAR, arriving PORT SAID on 3 APR. With "MARSEILLE A YOKOHAMA L.N No 6" octagonal dated 3 APR 1906.
Paid 10 C., covering the postal rate of the destination



1 DEC 1907 Post Card posted on board by S.S. "ERN.SIMONS" en route from REUNION to MARSEILLE, arriving on 9 DEC. With "MARSEILLE A LA REUNION+ L.V. No 2" octagonal dated 1 DEC 1907. Transit time 7 days.
Paid 2 Mills., covering the postal rate of the destination

The Maritime Mail



From And To Egypt

on deck
S.S. KOUANGSI

from Reunion 8/9 → Mars 2/11

ROUTE, PORT - SAID - MARSEILLE - PARIS.
RATE, 5 C. / Postcard.



A1919 Post card from PORT - SAID to PARIS bearing French 15 C. tied by " MARSEILLE A - LA-REUNION NO. 2 " hand stamp dated 24 - 10 - 1919 as showing above .

The Maritime Mail



From And To Egypt

S.S. DJEMNAH

ROUTE, PORT - SAID - MAREILLE - PARIS.
RATE, 10 C. / Postcard.



A1911 Postcard from PORT - SAID to PARIS bearing French 10 C. tied by " MARSEILLE A L A REUNION 10 LU NO 1 " hand stamp dated 16 -1- 1911 used from 1896 to 1912 in blak 15 only known as showing above .

1911

EGYPT TO FRANCE.

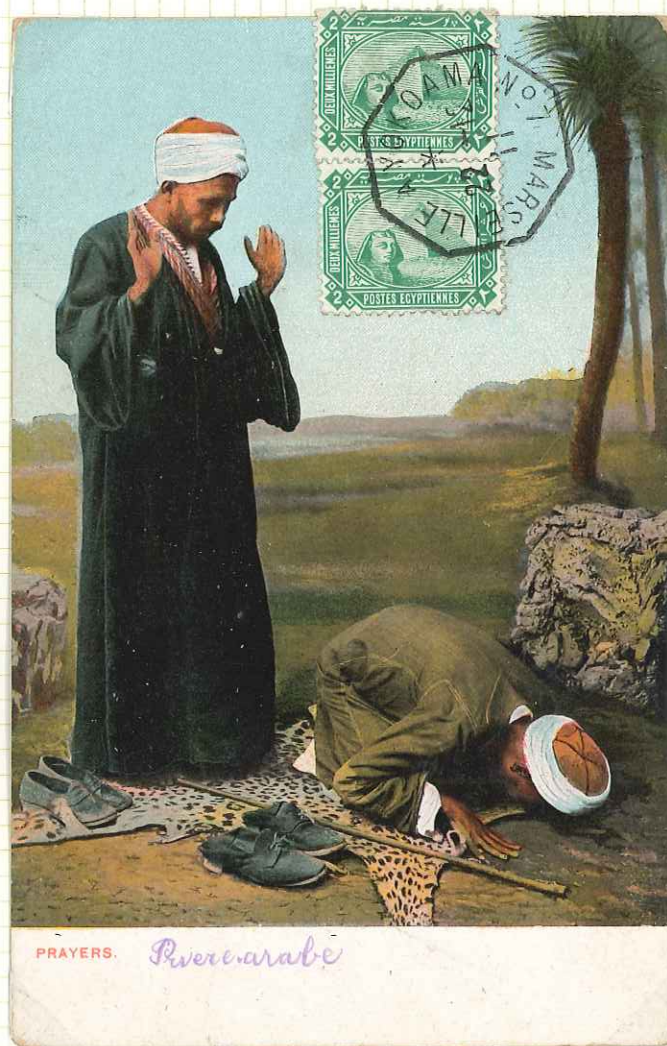

Picture postcard franked by 2x2 millimes cancelled by
Octagonal MARSEILLE A YOKOHAMA N° 7 dated 22nd. of
December 1911. (Salles N° 2023.)

Posted on Board Vessel "SYDNEY" at Port-Saïd.

Vessel ex Marseille on 17th. December 1911 en route for
Yokohama.



S.S. AMAZONE

13-1. Why are

ROUTE . SUEZ CANAL - ENGLAND.

RATE, 4 Mills / Postcard.

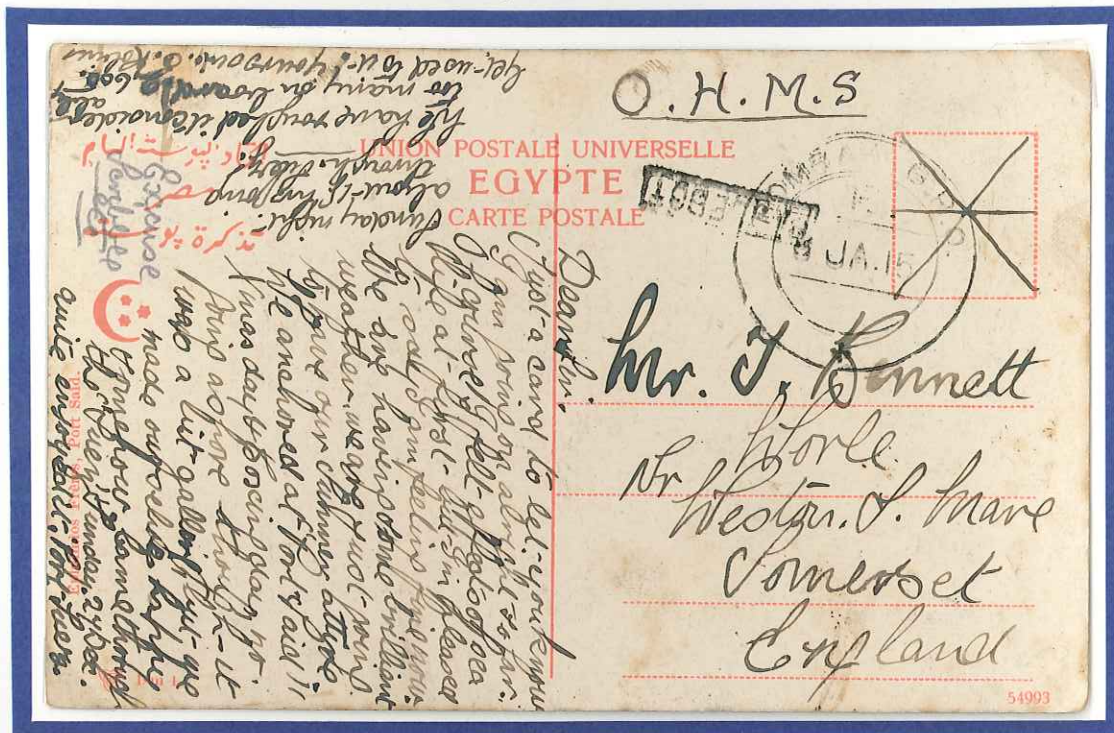

8-1 - A 1915 Stampless Postcard from SUEZ CANAL to ENGLAND endorsed O.H.M.S. written whilst the troop ship was in the SUEZ CANAL bound for INDIA with " BOUBAY G.P.O." c.d.s. dated 8-1-1915, were it was put aboard a " PAQUEBOT " for ENGLAND, as showing above.

S.S. OCEANIE

ROUTE , - PORT-SAID - PARIS .

RATE, 4 Mills / Postcard.

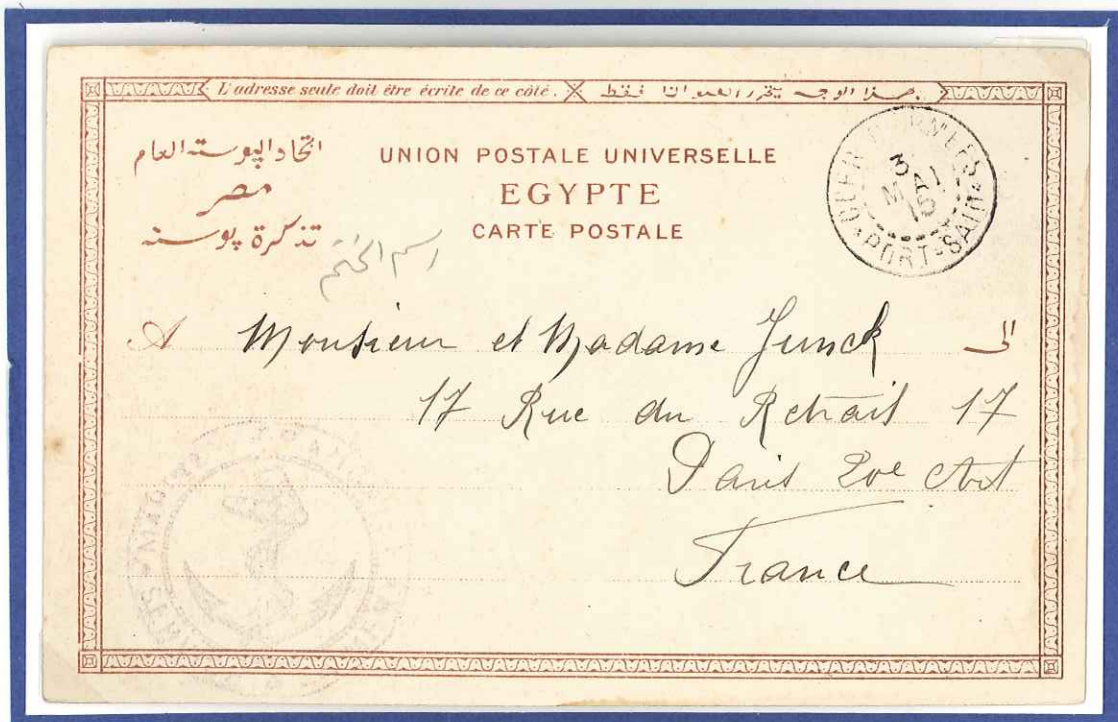

A 1915 Stamples Postcard from PORT-SAID to PARIS, tied by " CORR. D'ARMEES/PORT-SAID" c.d.s. dated 3-5-1915 this handstamp used (from 1909 to 1926) always used with " PAQUEBOT " marking handstamp as showing above .

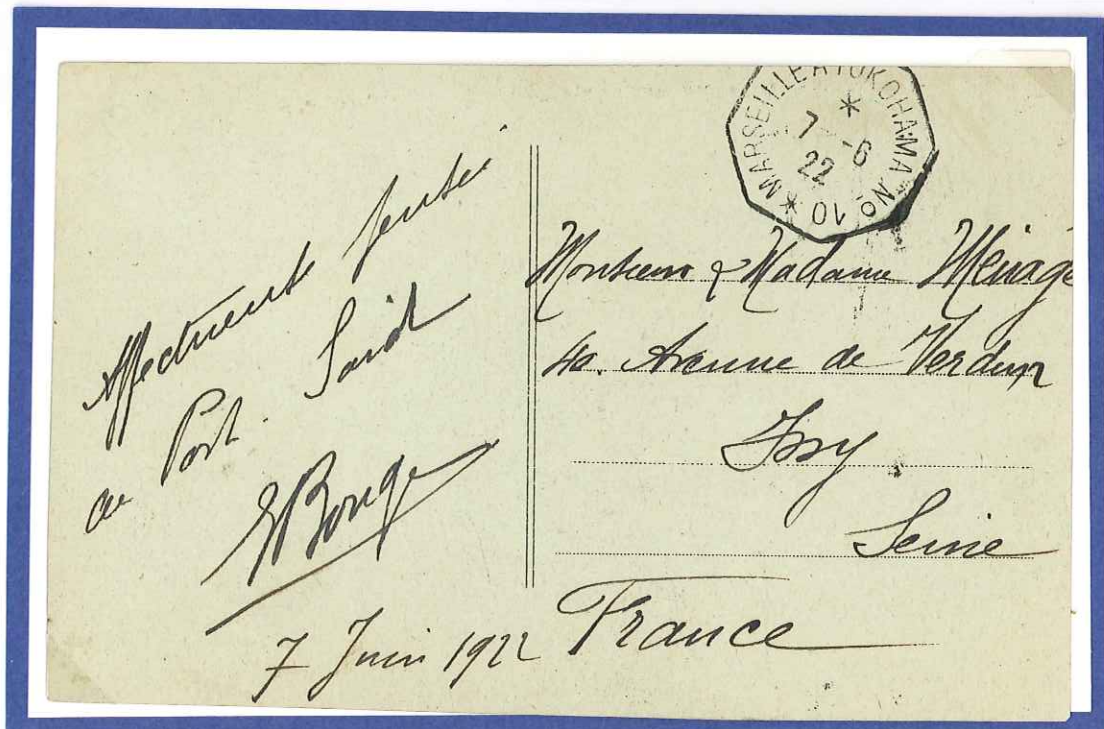

The Maritime Mail

To and From EGYPT

THE BRITISH SEA POST OFFICES IN THE EAST

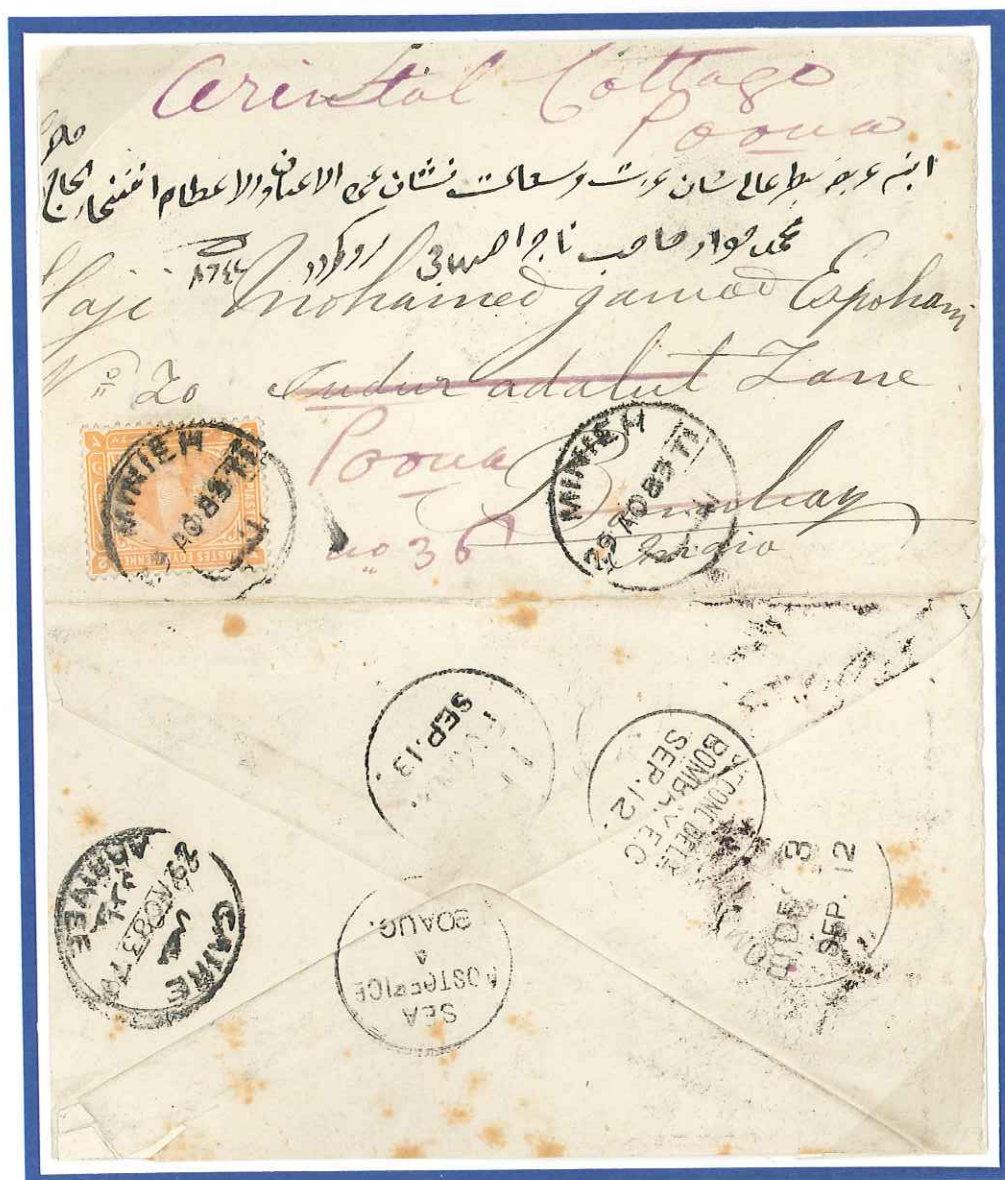

29-8-1883 Cover sent from MINIA arrival BOMBAY on 12-9-83 through "SEA POSTOFFICE" on 30-8-83 D13 Set A by S.S. "BOKHARA" which built in 1873 and 1782 tons. Via ADAN. Transit time 15 days.

Paid 2 pt double rate. covering the postal rate of the destination.

The Maritime Mail

To and From EGYPT

THE BRITISH SEA POST OFFICES IN THE EAST



13-10-1887 Cover sent from CAIRO arrival BOMBAY on 22-10-87 through "SEA POSTOFFICE" on 13-10-87 D9 Set C by S.S. "VICTORIA" which built in 1873 and 1782 tons. Via ADAN. Transit time 9 days. Paid 1 pt. covering the postal rate of the destination.



18-MA-1887 Cover sent from BOMBAY arrival SUES on 29 MAR 87 and CAIRO one the same day through "SEA POSTOFFICE" on 19 MAR-87 D15 Set C by S.S. "ASSAM" which built in 1873 and 3033 tons. Via ADAN. Transit time 11 days. Paid 3 Annas. covering the postal rate of the destination.

The Maritime Mail



To and From EGYPT

THE BRITISH SEA POST OFFICES IN THE EAST

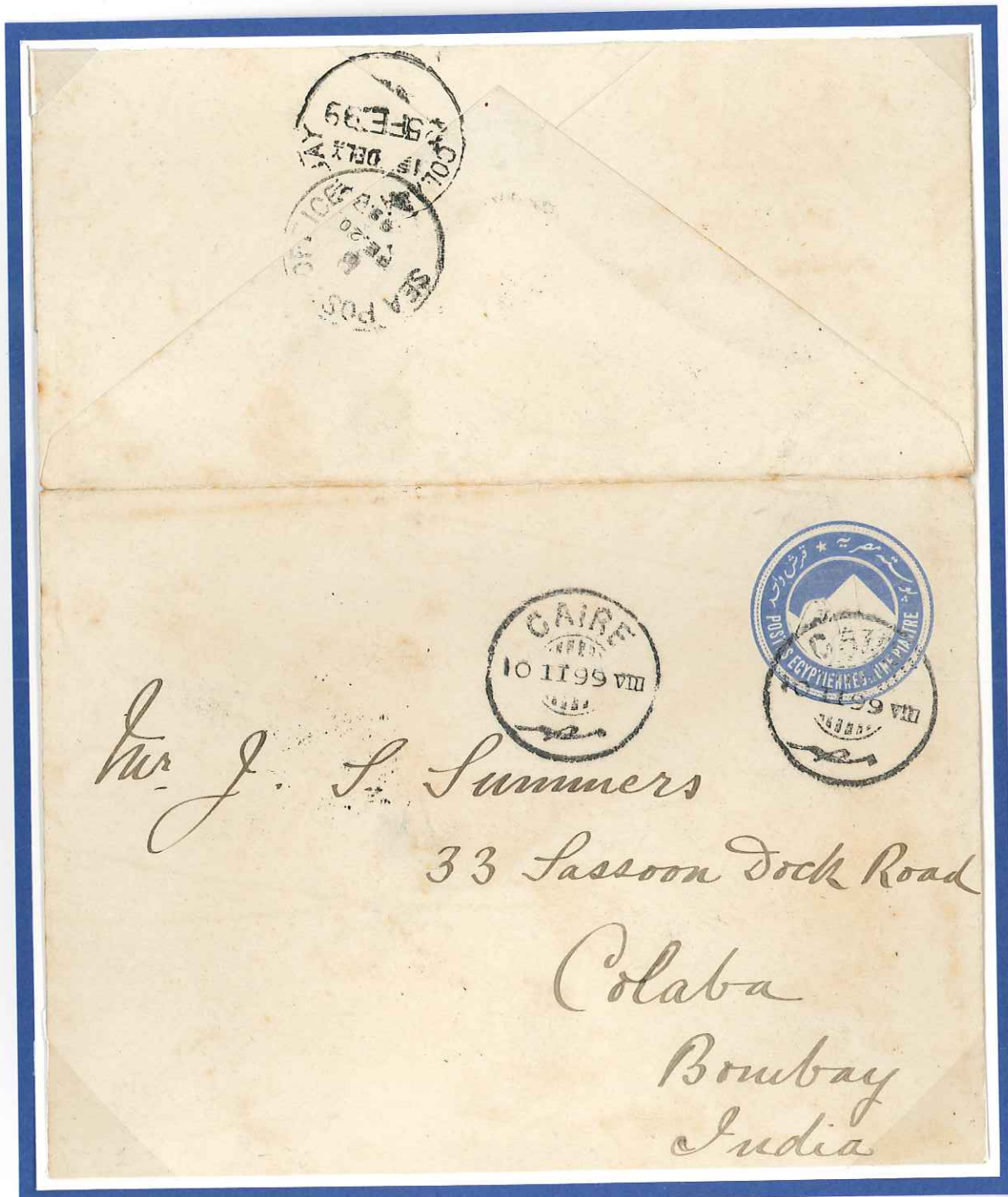

10 FB1899 Stationery cover sent from CAIRO arrival COLABA on 25 FB 99 through "SEA POST OFFICE" on 20 FB99 D22 Set B S.S. "CARTHAGE" Via BOMBAY on 25 FB99
Transit time 15 days.

Paid one Piastre, covering the postal rate of the destination.

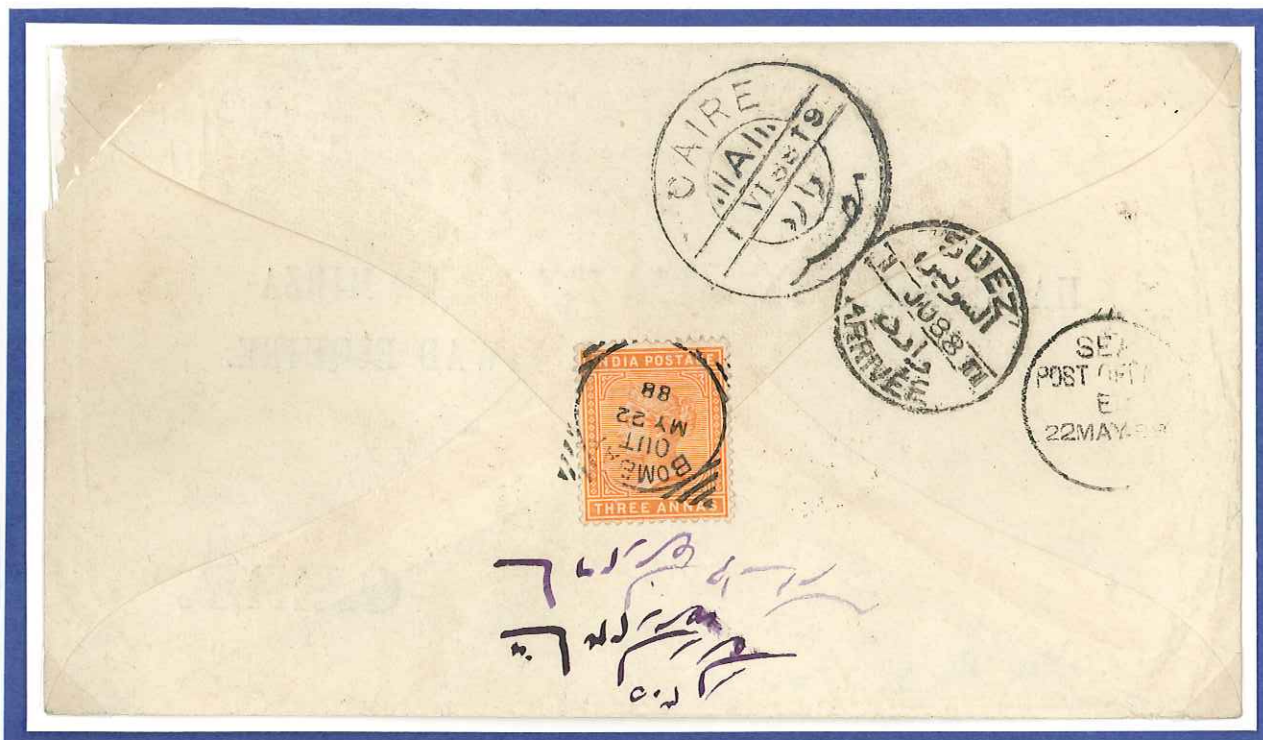

22 MY1888 Cover sent from BOMBAY arrival SUES on 1 MY 88 and CAIRO one the same day through "SEA POST OFFICE" on 22 MY-88 D10 Set E by S.S. "ASSAM" which built in 1673 and 3033 tons. Via ADAN. Transit time 9day . Paid 3Annas, covering the postal rate of the destination.

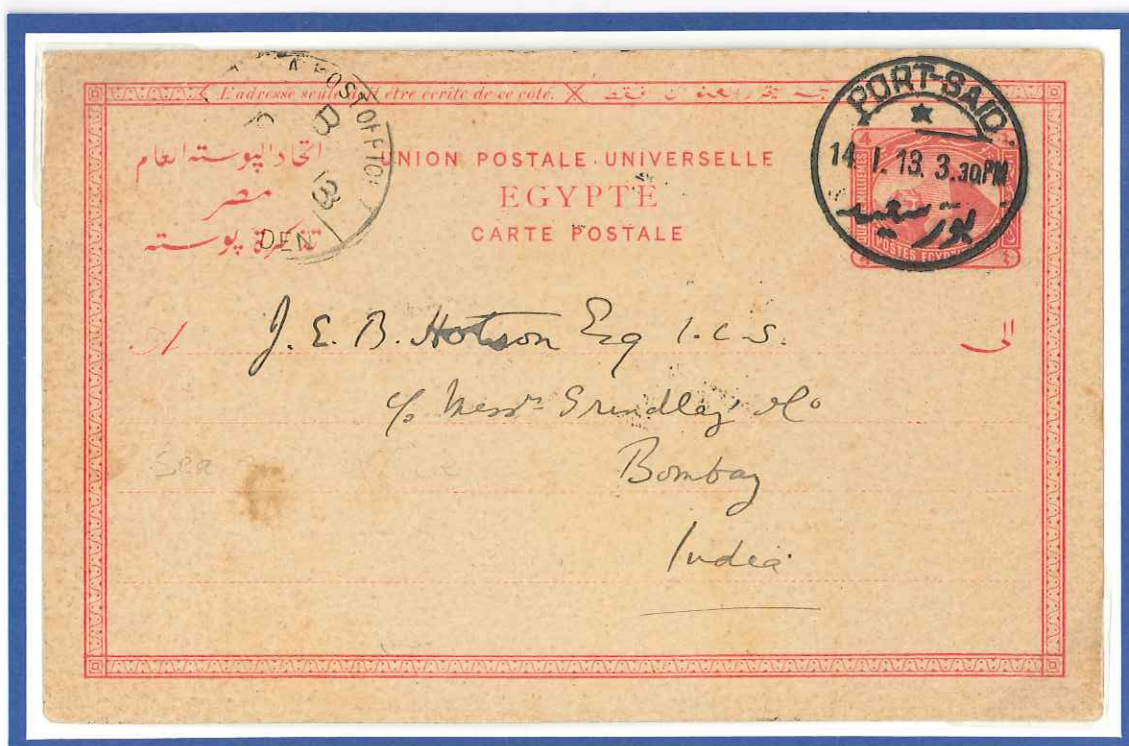

14 JA 1913 Stationery potcard sent from PORT SAID arrival BOMBAY on 24 JA 1913 through "SEA POST OFFICE BOMBAY-ADEN" on 19 JA 1913 .D 55 Set B by S.S. "CHINAA" which built in 1896. Via SUEZ 15-1 & Via ADEN on 19 JA 1913. Transit time 11 days. Paid one Anna , covering the postal rate of the destination.

ROUTE , ALEXANDRIA - BRINDISI - LIVORNO - CAGLIARI - TUNISI .
RATE , 80 CENTEMS / 15 grs.



A 1874 Registered cover from ALEXANDRIA to TUNISI bearing 2 X40 Centems tied by the rectangle of dots containing the figure "234" and the Keyhole datestamp "ALESSANDRIA D'EGITTO / POSTE ITALI / CONSEGNE " dated 31-1-74 with boxe RACCOMANDATO and "BRINDISI arrival one dated 7-2-74 & LIVORNO 8-2-74 and CAGLIARI 15-2-74 final TUNISI arrival one dated 16-2-1874 as showing on reverse .

ROUTE ,CAIRO - PORTO (PORTUGAL).
RATE , 4 Mills / Postcard .



A 1902 Postcard from CAIRO to PORTO bearing EGYPTIAN 2 Mills (Little 2 Mills than the rate) tied by PALAIS DE KOUUBA c.d.s. dated 6 - 12 - 02 with CAIRO c.d.s. one the same day **PORTO** arrival one date 15 - 12 - 1902 alongside

The Maritime Mail



From And To Egypt

HMS
Mar 17 Dec by ARDENT to Malta on 14 Dec
Malta 14 Dec by HMS MEDUSA to ALEX on 19 Dec

ROUTE, LONDON - MARSEILLE, ALEXANDRIA.

RATE, 1s / 8 d / 1/4 oz



A 1851 Stampless entire letter from LONDON to ALEXANDRIA. tied by CROSS handstamp LS dated 8-12-1851 and ALEXANDRIA arrival at the British post office c.d.s. dated 19-12- 1851 as showing on reverse.

ROUTE, PORT - TEWFIK - ALEXANDRIA - HOLLAND.

RATE, 5 M ills / Postcard.

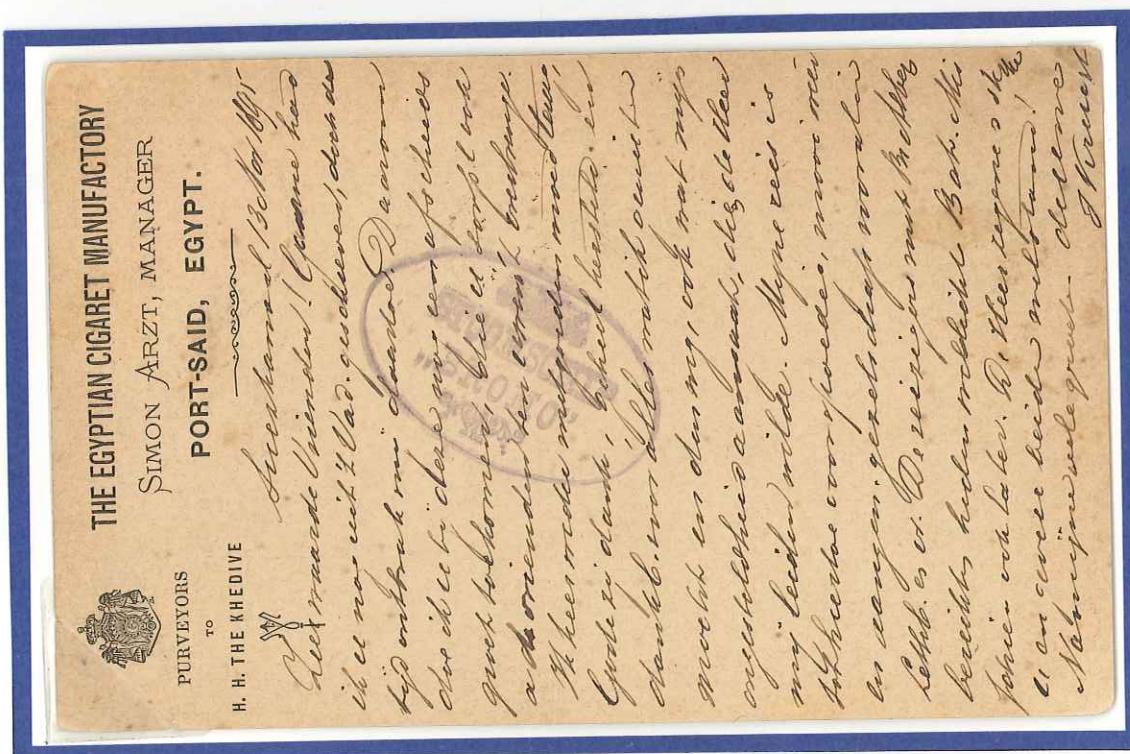

A 1895 Stitonery Postcard 3 Mills bearing 2 Mills from PORT-TEWFIK to HOLLAND all tied by its c.d.s. dated 14- 11- 95 via ALEXANDRIA one the next day then by Dutch ship "STOOM SCHIP BROMO" to HOLLAND arrival c.d. s. 21-11- 95 as showing on reverse.



ROUTE, LONDON, ALEXANDRIA

RATE, 1 s / 8d / 1/4 oz



A 1853 Stampless entire letter from LONDON to ALEXANDRIA tied by B E c.d.s. dated 8-2-1853 with hand wrote at top "Per Overland Mail" and ALEXANDRIA arrival at British post office c.d.s. dated 18-2-1853 as showing on reverse.

ROUTE, ENGLAND - PORT - SAID - ALEXANDRIA.

RATE One Penny / Postcard.



A 1905 Postcard from ENGLAND to ALEXANDRIA bearing 2 X $\frac{1}{2}$ Penny G.B. 1902 all tied by "ST. LEONARDS ON SEA" c.d.s. dated 30-11-1905 and PORT - SAID arrival one dated 6-12-05 with T.P.O. PORT-SAID - ALEXANDRIA alongside

The Maritime Mail



From And To Egypt



ZEROX COPY FOR REVERSE .

ROUTE , PORT- SAID - LAHAY (HOLLAND).

RATE , 10 Mills / 15 grs.



A 1900 Stitonery envelope 5 Mills and 5 Mills from ALEXANDRIA to HONGKONG tied by its c.d.s. dated 29 - 8 - 1900 Via SUEZ one the next day with " SINGAPORE - HONG KONG /ZZG " c.d.s dated 3 - 9 - 1900 as showing on reverse .

The Maritime Mail



To and From EGYPT

THE BRITISH MARITIME MAIL



31 DE 1900 Post card sent from PORT SAID to ENGLAND by
"S.S. R. THOMPSON/ SUNDERLAND"
Paid 5 Mills , covering the postal rate of destination.

The Maritime Mail



To and From EGYPT

THE EGYPTIAN PAQUEBOT MAIL

PORT TAUFIQ PAQUEBOT MAIL

99

11 MAY 1915 Cover sent from PORT TAUFIQ to MADRAS and re-addressed to BANGALORE arrival on 27-5-1915. Cancelled by boxed "PAQUEBOT" (Dimension 40 mm) in black. With two censor marking English & Indian. Via BOMBAY on 24-5-15 and MILAPORE on 27-5-15 Paid One d., covering the postal rate of destination.

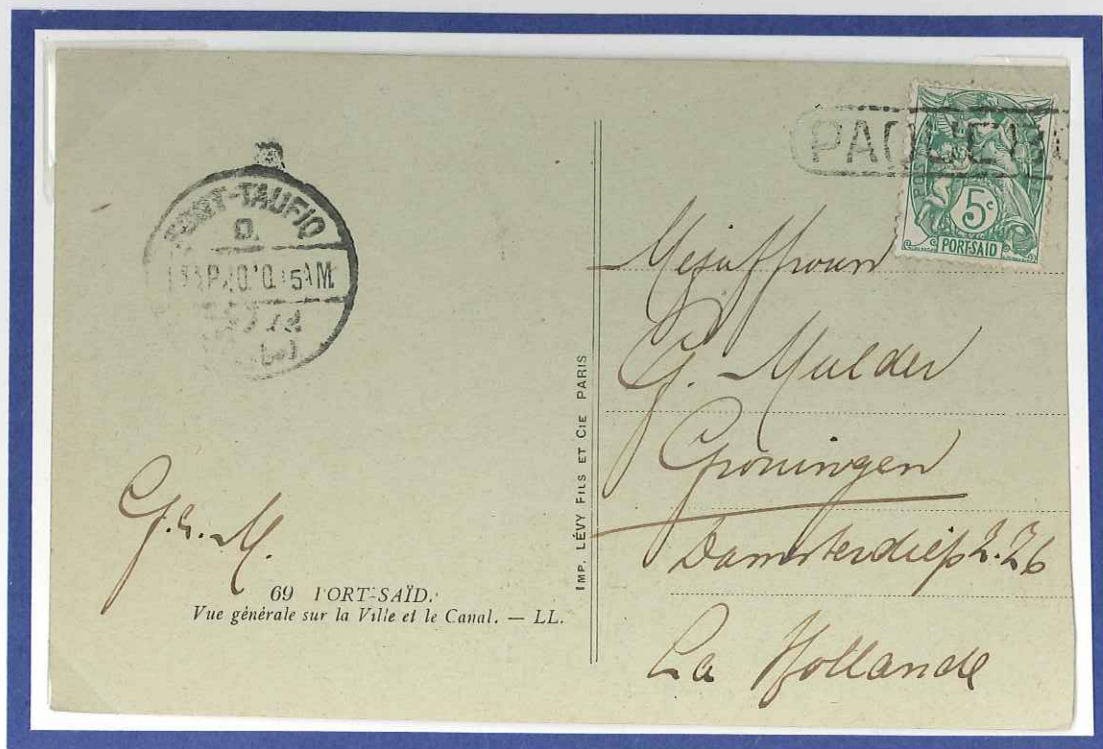

31SP1920 Postcard sent from PORT TAUFIQ to HOLLANDE cancelled by boxed "PAQUEBOT" (Dimension 40 mm) in black. Paid One Anna., covering the postal rate of destination.