The Maritime Mail To and From EGYPT

GERMAN "SEEPOST" LINES

9-3-**1890** Stationery postcard posted on board fromeS.S."**HABSBURG**" to BREMEN on SEUZ CANAL and cachet with **"DEUTSCHE- SEEPOST/MITTELMEER-LINIE c"** dated 9-3-90.Manager LLOYD Agent, Trieste.
Paid 5 Mills.. Covering the postal rate of the destination.

18-4-**1891** Rigestared cover posted on board fron PORT SAID arrival BERLIN on 28 - 4 -1901 by **S.S. "STUTTGART"** &cachet **" DEUTSCHE SEEPOST/ OST/ ASIATISCHE/HAURTLINIE c"** dated18-4-01With MONT CENIS A MACON Ac.d.s. dated 26-4-91&PARIS one the next day.
Transit time 10 days.
Paid 40pf.. Covering the rigestared postal rate of the destination.

The Maritime Mail To and From EGYPT

GERMAN "SEEPOST" LINES

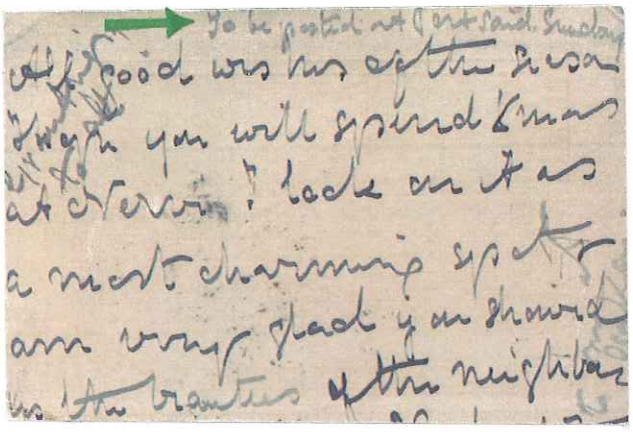

PHOTOCOPY OF REVERSE

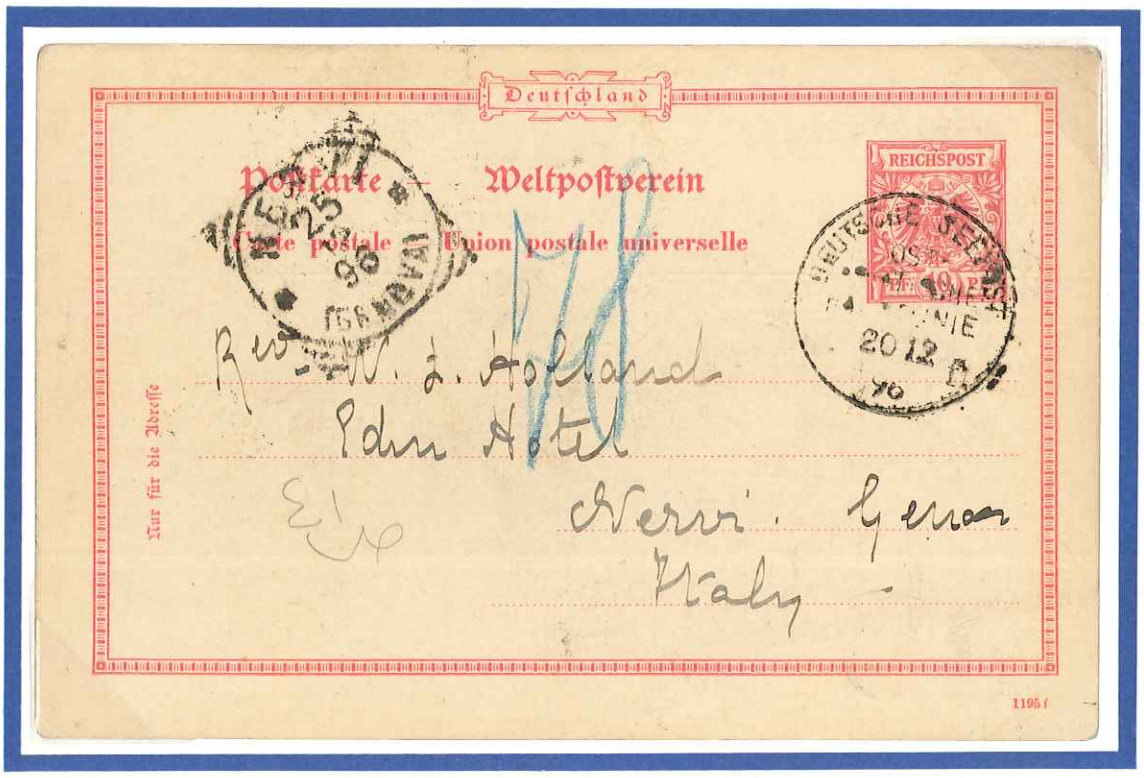

20-12-**1896** German stationery postcard from the **S.S. "COBLENZ"** to NERRI(ITALY) NORDD-EUTCHER LLOYD LINE cance with **"DEUTSCHE SEEPOST/OST/ ASIATISCHE /HAUPT LINIE"** 20-12-96.From the contact of the message on card, the card was posted on board ship between NAPLES and PORT SAID with a manuscrpt note,**" TO BE POSTED AT PORT SAID SUNDAY"** One assumes these posting instructions were carried out for transshipment to NERRI, as confirmed by the datestamp NERRI 25-12-96.**Transit time** 5 days.
Paid 10 fg..Covering the postal rate of the destination.

The Maritime Mail To and From EGYPT

GERMAN "SEEPOST" LINES

A **1896** Combination stationery postcard posted on board with GERMAN10 fg stamp arrival NEW YORK on 27 APR1896 by **S.S."ALLER"** &cachet oval**"DEUTSCHE-AMERIKANISCHE SEEPOST/BREMEN-NEW YORK/ III /13.4.96"**
Paid 3 Mills. not covering the postal rate of the destination, littel 2 Mills than the rate.

14-8-**1900** Combination postcard posted on board by **S.S."RHEIN "** from PORT SAID and cachet **"KAIS DEUTSCHE/ MARINE/SCHIFFS POST/ No 2"** arrival ALTENBURG dated 24-7-1900. **Transit time** 10 days.
Paid 4 Mills. .Covering the postal rate of the destination.

The Maritime Mail To and From EGYPT

GERMAN "SEEPOST" LINES

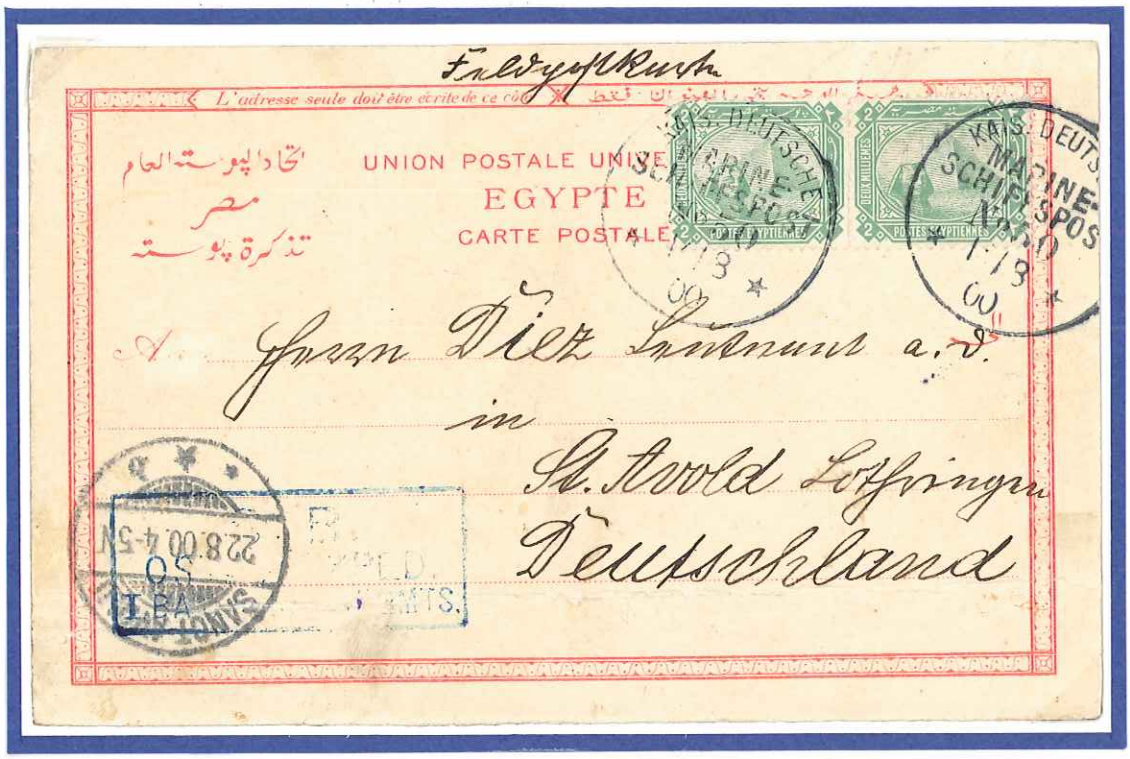

14-8-**1900** Postcard posted on board on SUEZ CANAL by **S.S."RHEIN"** &cachet **"KAIS DEUTSCHE/ MARINE/SCHIFFS POST/ No 50"** dated 14-8-00 arrival SANOT ABOLD one dated 22-8-1900. **Transit time** 8 days.
Paid 4 Mills.. Covering the postal rate of the destination.

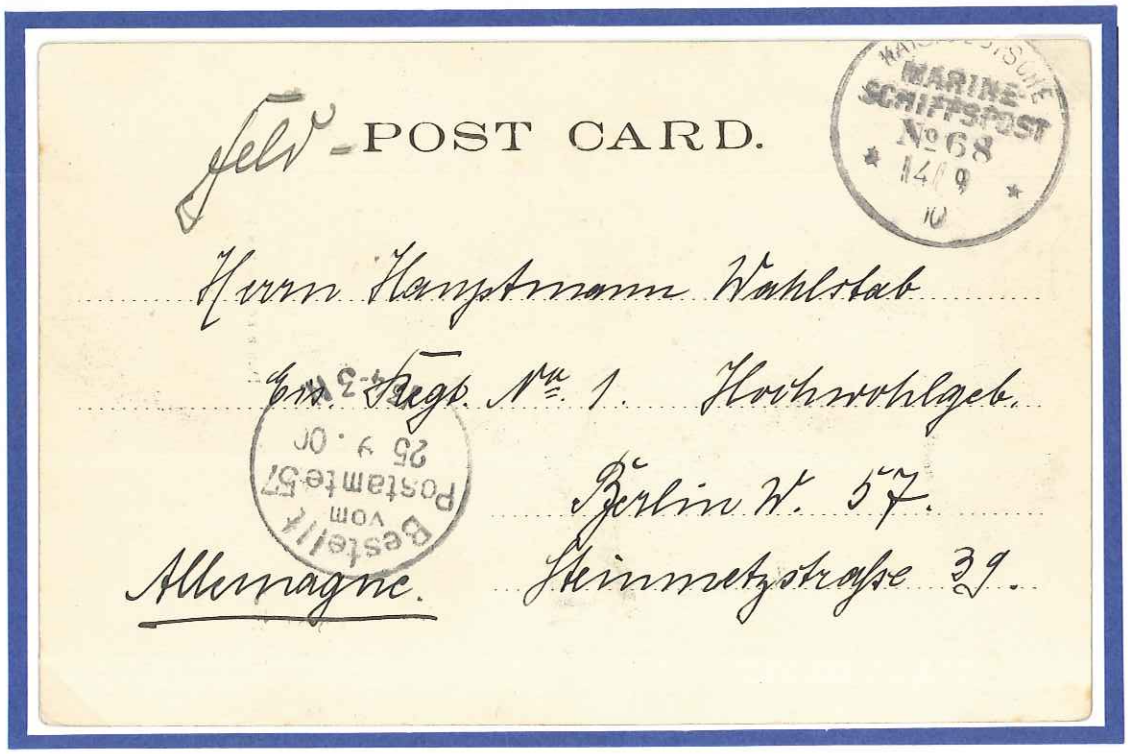

14-9-**1900** Stamples EGYPTIAN postcard posted on board on SUEZ CANAL by **S.S."RHEIN"** &cachet **"KAIS DEUTSCHE/ MARINE/SCHIFFS POST/ No 68"** dated 14-9-00 arrival BESTELLT one dated 25-9-1900. **Transit time** 11 days.

The Maritime Mail To and From EGYPT

GERMAN "SEEPOST" LINES

17-8-**1904** Postcard posted from PORT SAID arrival to HANOVER on 20-8-04 by **S.S."roon"** &cachet **"DEUTSCHE SEEP/OST/ASIATISCHE HAURTLINIE"** on 17-8-04.
Transit time 3 days.
Paid 10 pf. . Covering the postal rate of the destination.

6-6-**1905** Postcard posted on board and arrival to CAIRO on 12-6-05 by **S.S."SCHARNHORST"** &cachet **"DEUTSCHE SEEP/OST/ASIATISCHE HAURTLINIE"** on 6-6-05.
Transit time 6 days.
Paid 10 pf. . Covering the postal rate of the destination.

The Maritime Mail To and From EGYPT

GERMAN "SEEPOST" LINES

6-6-**1905** Postcard posted on board from **S.S."SEYDITZ"** arrival CAIRO on 12-6-05 &cachet **"DEUTSCHE SEEPOST/OST/ASIATISCHE /LINIE f"**on 6-6-05.
Transit time 7 days.
Paid 10 pf. . Covering the postal rate of the destination.

24-2-**1907** Postcard posted on board from **S.S."ALLER"** front PORT SAID arrival SCHANGHAI on 31-3-07 &cachet **"DEUTSCHE SEEPOST/ASIATISCHE /LINIE e"**on 24-2-07.
Transit time 35 days.
Paid 10 pf. . Covering the postal rate of the destination.

The Maritime Mail To and From EGYPT

GERMAN "SEEPOST" LINES

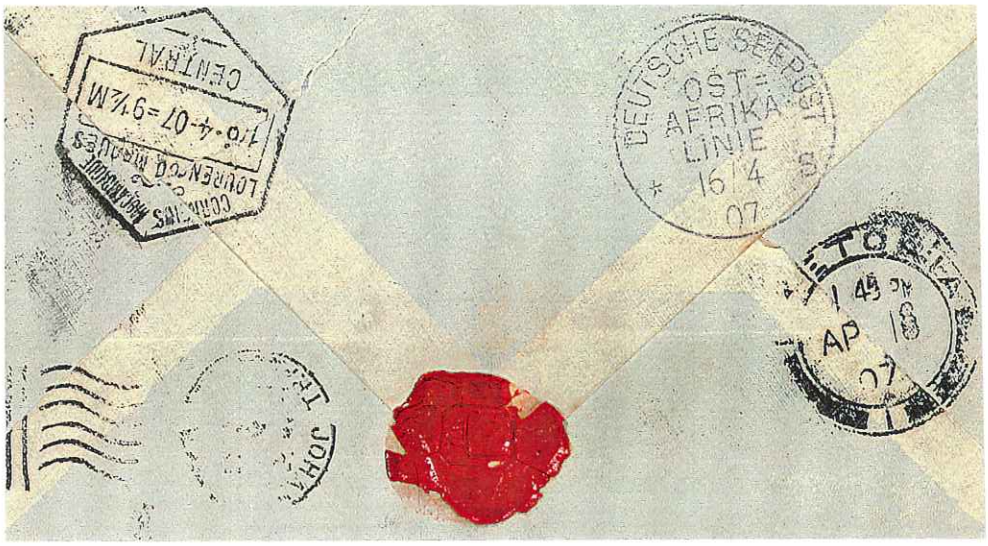

PHOTOCOPY OF REVERSE

18-3-**1907** Cover from ALEXANDRIA arrival to JOHANNESBURG on 18-4-07 by **S.S. " PRINCESSIN"** &cachet **"DEUTSCHE SEEP/OST/AFRIKA LINI.S."** on 16-4-07.Via PORT TAWFEQon 23 MAE 07and LORENZO MARQUEZ (MOZANBIQUE) on23-3-07 to PRETORIAone dated 18-4-07.
With redwax stamp on reverse. **Transit time** 30 days.
Paid 1Piastre . Covering the postal dubel rate of the destination.

The Maritime Mail To and From EGYPT

GERMAN "SEEPOST" LINES

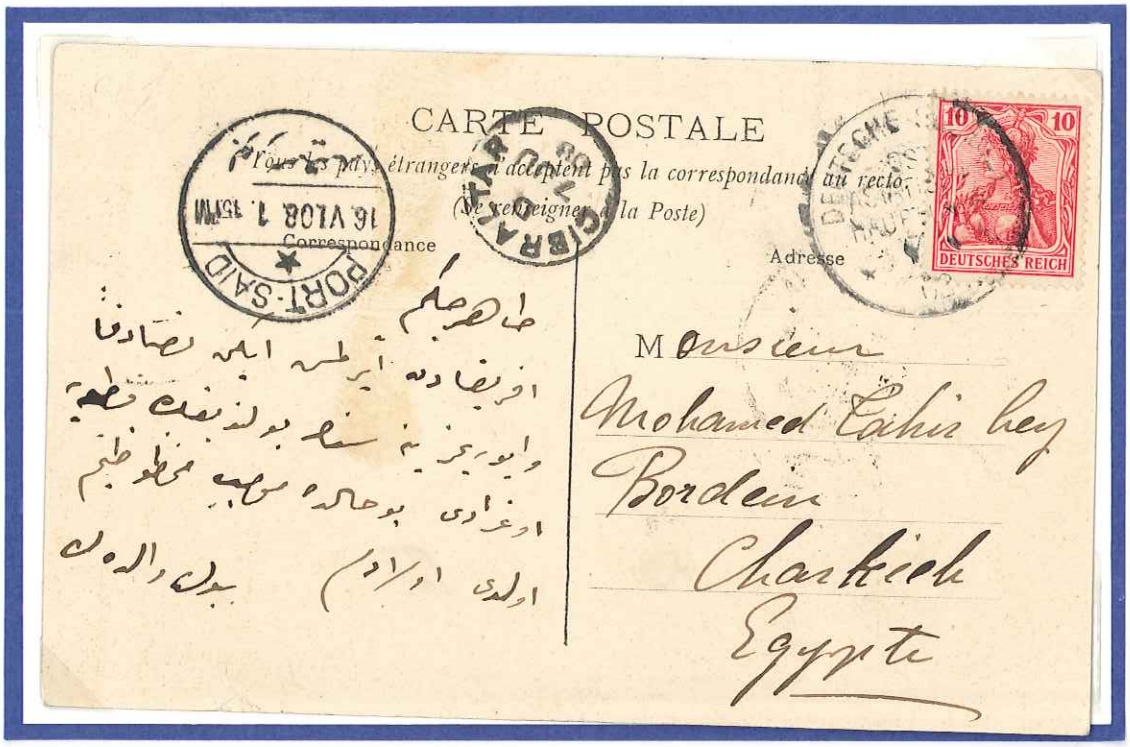

7-6-**1908** Postcard posted on board arrival to CHARKIEH (EGYPT) on 17-6-08 by **S.S. "BREMEN"** &cachet **"DEUTSCHE SEEP/OST/ASIATISCHE HAURTLINIE"** on7-6-08.Via GIBRLTARon7-6
Transit time 10 days.
Paid 10 pf. . Covering the postal rate of the destination.

27-5-**1911** Postcard posted on board to PARIS by **S.S."RUFIDJ"** &cachet **"DEUTSCHE SEEP/OST/AFRIKA LINI.S."** on 27-5-11.
Paid 4Mill. . Covering the postal rate of the destination.