G.B. REGISTERED TO JAVA

1889 2d registered envelope size F bearing three stamps of the 'Jubilee' issue, SG197, 200, 201, addressed to Java, paying double rate; oval 'Registered/Liverpool/6 SP 89'.
Various transit marks. Scarce destination.

G.B. REGISTERED TO GERMANY

1887. The 2d registered envelope to Berlin bearing SG210 10d dull purple/carmine 'Jubilee' cancelled by Cheltenham/Registered datestamp for 'MY/31/1902'. Also shows Pittville/Cheltenham c.d.s. and 'Registered/London'. The 10d is a difficult stamp to find on cover.

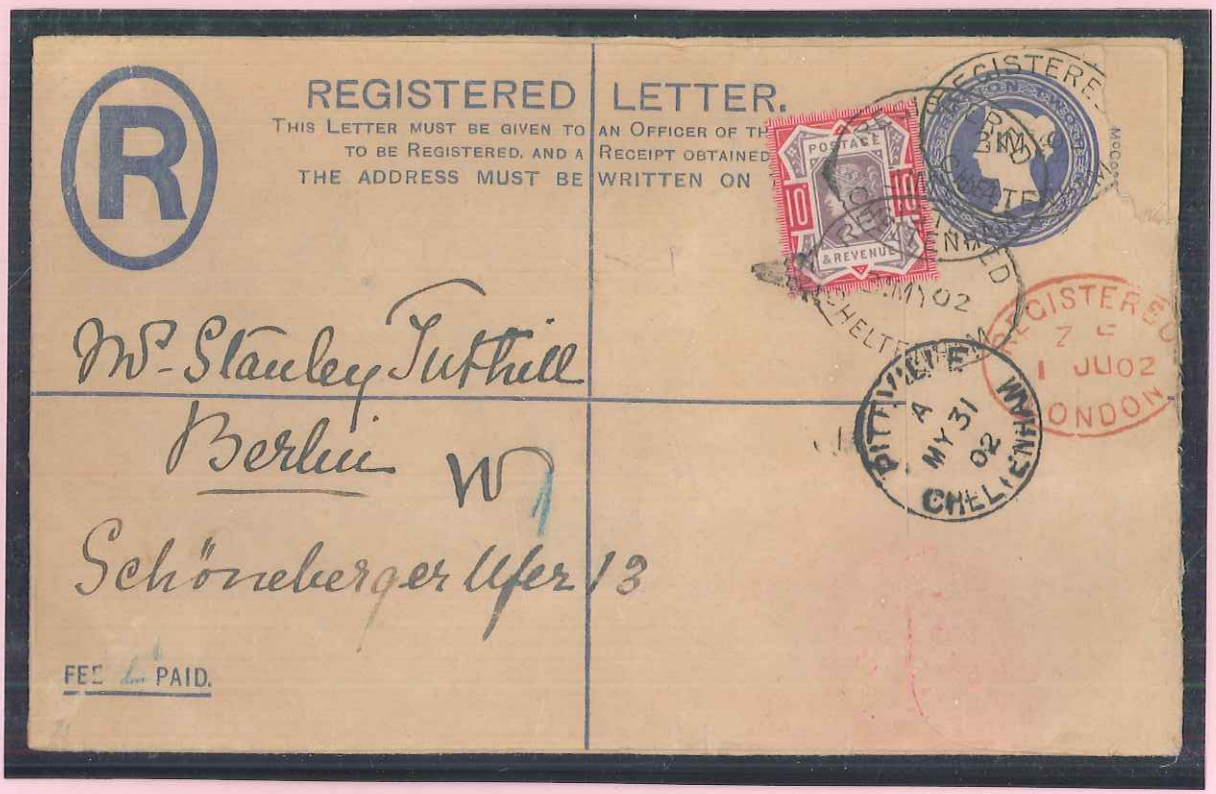

REGISTERED COVER TO DRESDEN

1887. SG211 and SG202 (Spec. K40, 32) 1/- green and 3d purple/yellow, tied by 'Registered/WCDO/JU 27/91' c.d.s. on size G 1891 2d blue registered envelope to Dresden.
On reverse Holborn c.d.s. and Dresden arrival marks.