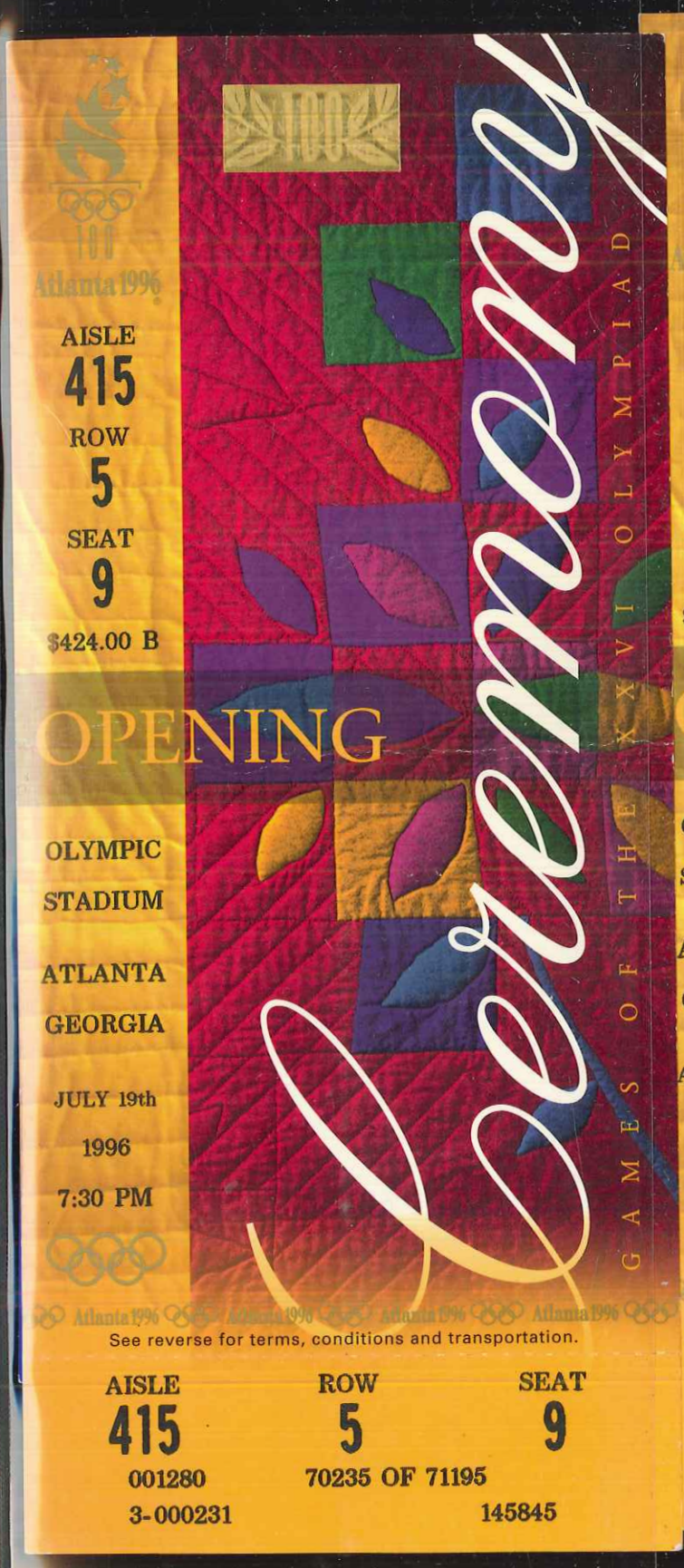
Atlanta 1996
AISLE
415
ROW
5
SEAT
9
$424.00 B
OPENING
OLYMPIC
STADIUM
ATLANTA
GEORGIA
JULY 19th
1996
7:30 PM
Ceremony
GAMES OF THE XXVI OLYMPIAD
Atlanta 1996
See reverse for terms, conditions and transportation.
AISLE
415
ROW
5
SEAT
9
001280
70235 OF 71195
3-000231
145845

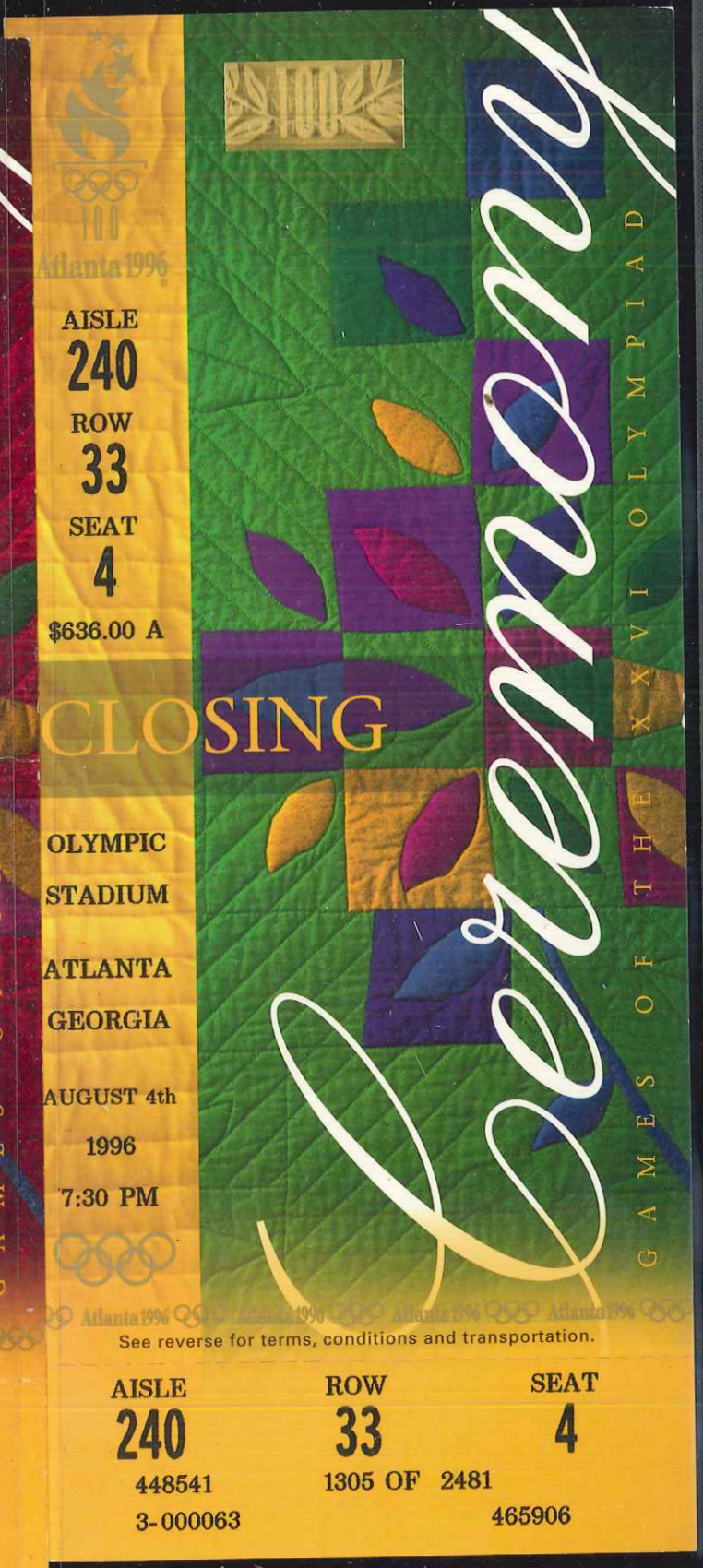
Atlanta 1996
AISLE
240
ROW
33
SEAT
4
$636.00 A
CLOSING
OLYMPIC
STADIUM
ATLANTA
GEORGIA
AUGUST 4th
1996
7:30 PM
Ceremony
GAMES OF THE XXVI OLYMPIAD
Atlanta 1996
See reverse for terms, conditions and transportation.
AISLE
240
ROW
33
SEAT
4
448541
1305 OF 2481
3-000063
465906

THE ATLANTA COMMITTEE FOR THE OLYMPIC GAMES

1996 OLYMPIC GAMES SPECTATOR RULES

(1) SPECTATORS ASSUME ALL RISKS AND DANGER INCIDENTAL TO THE EVENT, whether occurring prior to, during or after the event, including, among other things, injuries caused by other Spectators. Spectators assume all risks of property loss. (2) This ticket is a personal license and may not be resold or transferred. Persons selling or reselling tickets in violation of law are subject to arrest and prosecution. Ticket prices include all applicable taxes and are subject to a $15 nonrefundable order processing fee. The license granted by this ticket may be terminated, without cause, by refunding the face value of the ticket. (3) Tickets obtained from unofficial sources may be lost, stolen or counterfeit and may not be honored for admission. All Spectators, regardless of age, must have a ticket. Atlanta Committee for the Olympic Games, Inc. ("ACOG") is not responsible for lost, stolen, forgotten, defaced or destroyed tickets. No replacement tickets will be issued. (4) Spectators grant the International Olympic Committee, ACOG, and third parties authorized by them, permission to use photographs, film, tape or other images or likenesses of Spectators without compensation. Images of the Olympic Games obtained by Spectators with cameras, video and/or audio devices or other means cannot be used for broadcast, publication or any commercial purposes under any circumstances. (5) This ticket may not be used for political, advertising or other promotional purposes (including prizes, contests or sweepstakes not licensed by ACOG). Spectators may not solicit contributions or distribute literature on the premises, or wear or bring political, advertising or other promotional items into the venue. (6) The following is a partial list of prohibited items and activities: smoking, broadcast through the use of cellular phones or other transmitting devices, use of flash photography or other lighting devices, strollers, bottles, cans, coolers, ice chests, food and beverages brought into the venue, weapons, fireworks, illegal drugs, horns, poles, banners, large flags, flags other than those of participating countries, animals of any kind (except service animals), signage of any nature, balls and frisbees. All Spectators consent to inspection for prohibited items. Persons refusing inspection may be denied entry and ticket prices will not be refunded. No storage is available at venues. (7) ACOG reserves the right to refuse admission or eject any Spectator who fails to comply with these rules or is disruptive to the event or the enjoyment, comfort or safety of other Spectators; ticket prices will not be refunded. No readmission or pass-outs will be allowed.

POSTPONEMENT, CANCELLATION AND EXCHANGE POLICY

All session dates, times and descriptions are subject to change. If, prior to commencement, a session is cancelled or postponed to a later date, Spectators may exchange tickets in person for tickets to any subsequent sport or Olympic Arts Festival session, for equal or lesser face value, subject to availability. No refunds are allowed. There will be no refunds or exchanges if a session is cancelled or postponed after it has commenced or if a session description or participants change.

TRANSPORTATION INFORMATION

A portion of the purchase price of this ticket is for transportation on MARTA and the Olympic Transportation System, for the 17 - day period from July 19, 1996 through August 4, 1996, on the day of the session, to venues in the Atlanta area. There will be no ACOG - provided Spectator transportation furnished between Atlanta and within the following cities and areas: Lake Lanier (rowing/canoeing), Columbus (softball), Ocoee (kayaking/canoeing), Athens (football/gymnastics/volleyball), Savannah (yachting) or the satellite soccer cities. No smoking, eating or drinking will be permitted on any transportation vehicle. Spectators agree to abide by all other rules and safety regulations which may be posted at the venue or on the Olympic Transportation System.

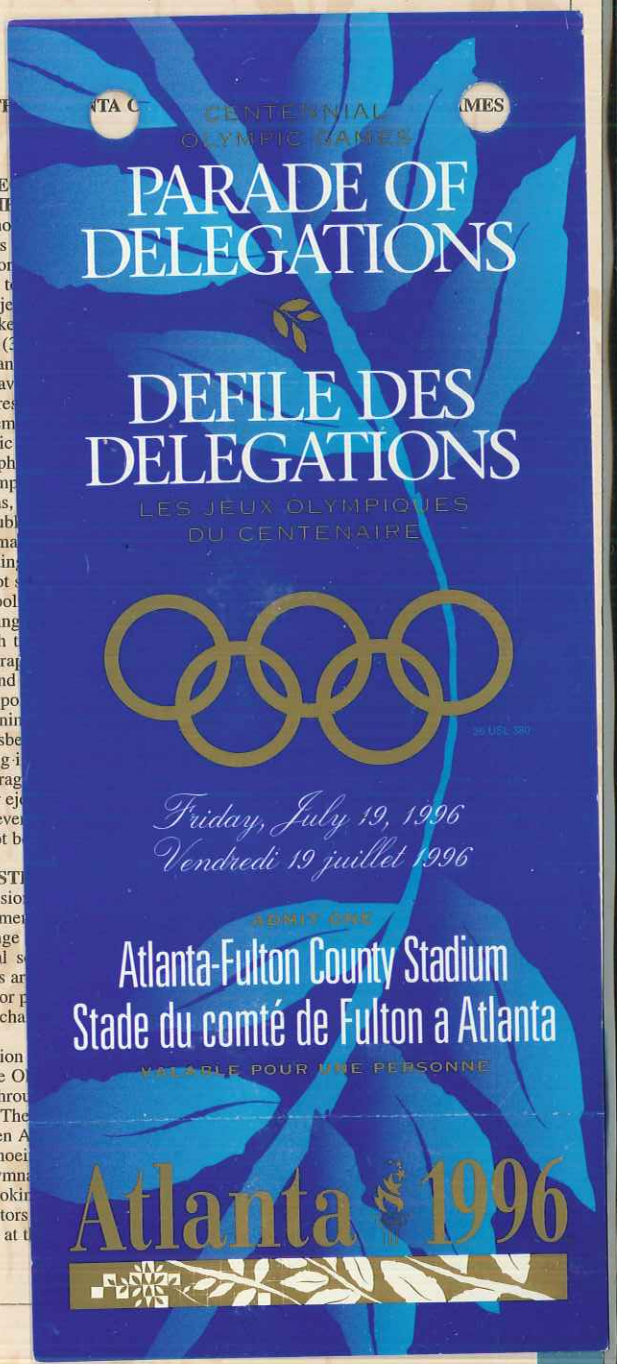

AUG
1
2:00 PM
GATE
SECTION ROW SEAT
GEN ADM
Games of the XXVI Olympiad
ACCREDITATION REQUIRED
NOT FOR RESALE
$0.00 A
AR008
OA STAND
T3469230
Archery
Stone Mountain
Archery Center
Stone Mountain, GA
Atlanta 1996
See reverse for terms, conditions and transportation.
GATE SECTION ROW SEAT
GEN ADM
351782 49619 OF 62603
4- 0012056 427275
637
JULY
26
4:30 PM
AISLE ROW SEAT
149 17 9
Games of the XXVI Olympiad
$80.00 A
AT002
SPORTWORLD 1663
T25637
Athletics
Olympic Stadium
Atlanta, GA
Atlanta 1996
See reverse for terms, conditions and transportation.
AISLE ROW SEAT
149 17 9
001663 7724 OF 23882
1- 0018772 228509
301
JULY
30
8:00 PM
GATE
SECTION ROW SEAT
GEN ADM
Games of the XXVI Olympiad
$38.00 A
BD019
SPORTWORLD 1663
T25673
Badminton
Georgia State
University Gymnasium
Atlanta,GA
Atlanta 1996
See reverse for terms, conditions and transportation.
GATE SECTION ROW SEAT
GEN ADM
001663 15214 OF 23882
1- 0026262 228509
678
JULY
25
10:00 AM
GATE AISLE ROW SEAT
A 110R 26 1
Games of the XXVI Olympiad
$13.00 B
T3165982
Baseball
Atlanta-Fulton
County Stadium
Atlanta, GA
Atlanta 1996
See reverse for terms, conditions and transportation.
GATE AISLE ROW SEAT
A 110R 26 1
214248 6 OF 26
5- 0029669 313267
373

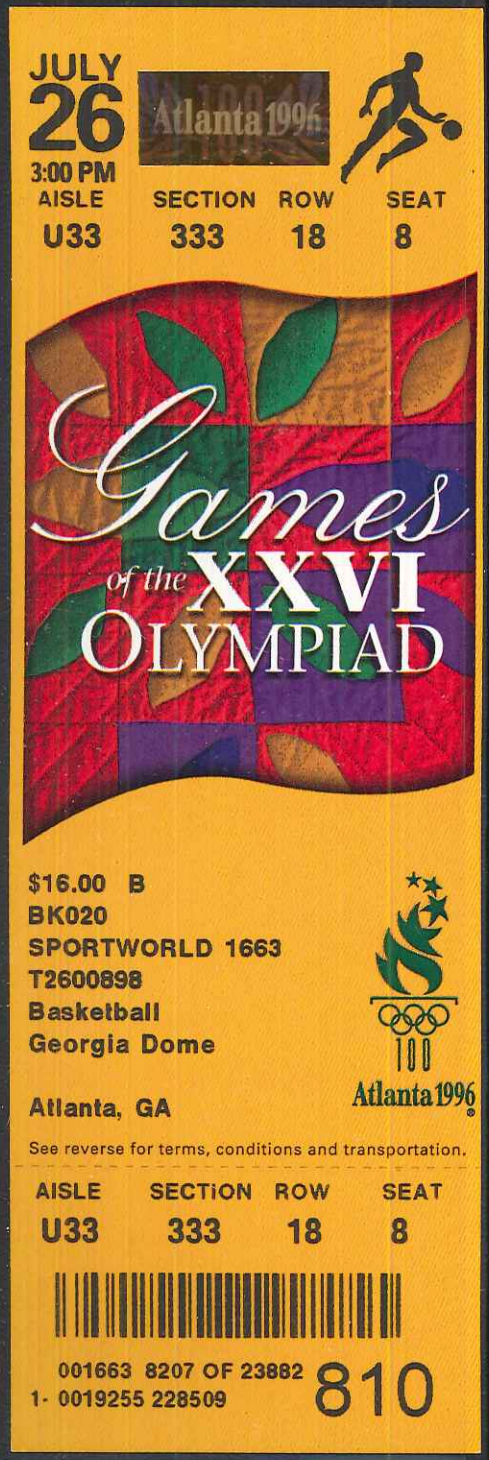
JULY
26
3:00 PM
Atlanta 1996
AISLE SECTION ROW SEAT
U33 333 18 8
Games of the XXVI OLYMPIAD
$16.00 B
BK020
SPORTWORLD 1663
T2600898
Basketball
Georgia Dome
Atlanta, GA
100 Atlanta 1996
See reverse for terms, conditions and transportation.
AISLE SECTION ROW SEAT
U33 333 18 8
001663 8207 OF 23882
1- 0019255 228509
810

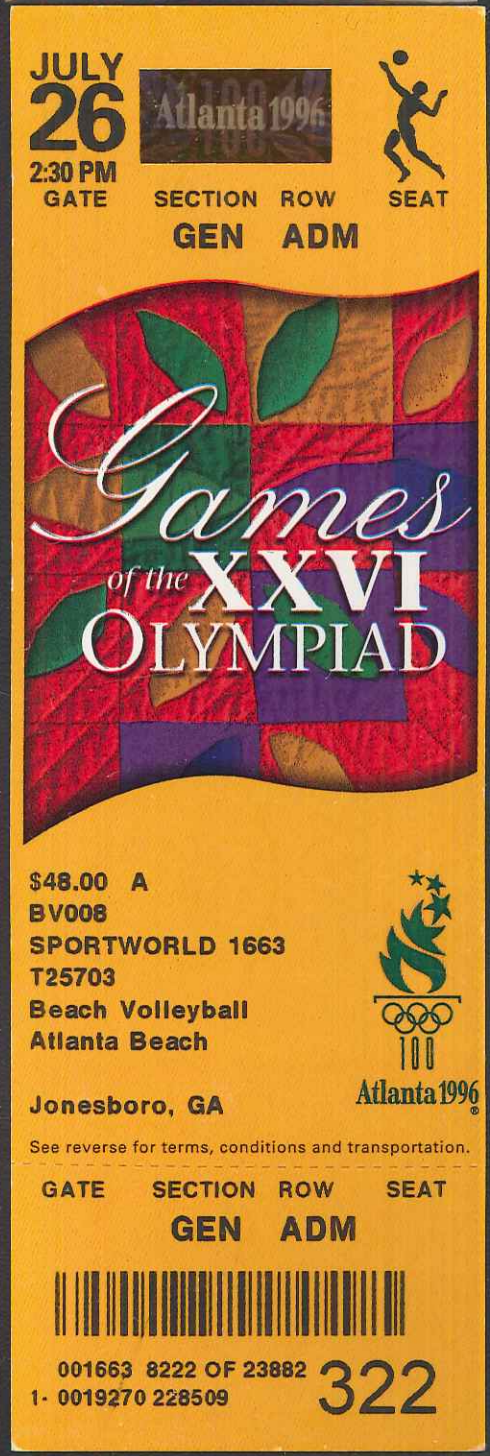
JULY
26
2:30 PM
GATE
Atlanta 1996
SECTION ROW SEAT
GEN ADM
Games of the XXVI OLYMPIAD
$48.00 A
BV008
SPORTWORLD 1663
T25703
Beach Volleyball
Atlanta Beach
Jonesboro, GA
100 Atlanta 1996
See reverse for terms, conditions and transportation.
GATE SECTION ROW SEAT
GEN ADM
001663 8222 OF 23882
1- 0019270 228509
322

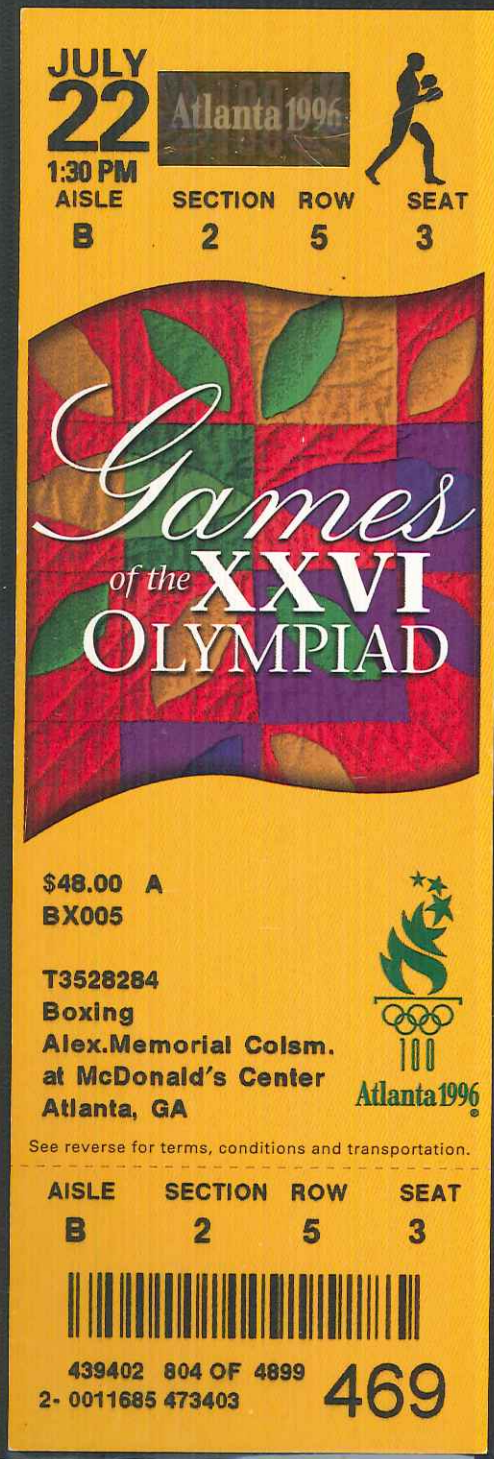
JULY
22
1:30 PM
Atlanta 1996
AISLE SECTION ROW SEAT
B 2 5 3
Games of the XXVI OLYMPIAD
$48.00 A
BX005
T3528284
Boxing
Alex.Memorial Colsm.
at McDonald's Center
Atlanta, GA
100 Atlanta 1996
See reverse for terms, conditions and transportation.
AISLE SECTION ROW SEAT
B 2 5 3
439402 804 OF 4899
2- 0011685 473403
469

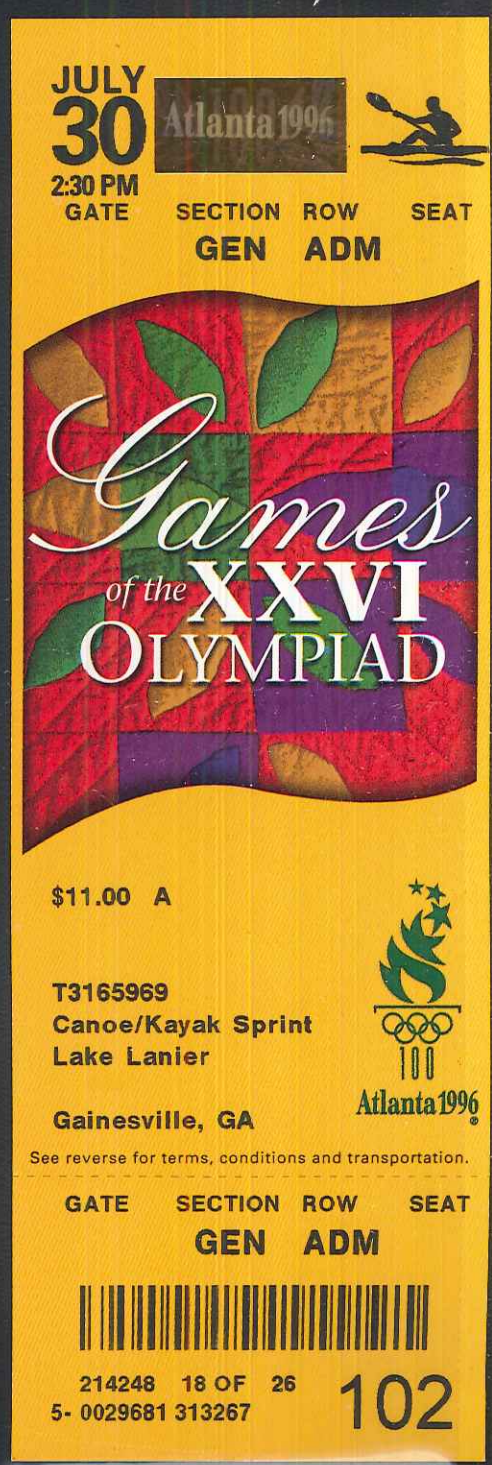
JULY
30
2:30 PM
GATE
Atlanta 1996
SECTION ROW SEAT
GEN ADM
Games of the XXVI OLYMPIAD
$11.00 A
T3165969
Canoe/Kayak Sprint
Lake Lanier
Gainesville, GA
100 Atlanta 1996
See reverse for terms, conditions and transportation.
GATE SECTION ROW SEAT
GEN ADM
214248 18 OF 26
5- 0029681 313267
102

JULY 26
9:00 AM
Atlanta 1996
SECTION ROW SEAT
105 B 2
Games of the XXVI OLYMPIAD
$37.00 A
CT006
SPORTWORLD 1663
T25735
Cycling -- Track
Stone Mountain
Velodrome
Stone Mountain, GA
Atlanta 1996
See reverse for terms, conditions and transportation.
SECTION ROW SEAT
105 B 2
001663 8307 OF 23882
1- 0019355 228509
623
JULY 26
3:00 PM
Atlanta 1996
SECTION ROW SEAT
L A 2
Games of the XXVI OLYMPIAD
ACCREDITATION REQUIRED
NOT FOR RESALE
$0.00 A
DV001
OA STAND
T3464580
Diving
Georgia Tech
Aquatic Center
Atlanta, GA
Atlanta 1996
See reverse for terms, conditions and transportation.
SECTION ROW SEAT
L A 2
351782 23774 OF 62603
2- 0011253 427275
414
JULY 27
8:00 AM
Atlanta 1996
SECTION ROW SEAT
208 15 14
Games of the XXVI OLYMPIAD
$11.00 B
ED001
SPORTWORLD 1663
T25750
Equestrian--Dressage
Georgia International
Horse Park
Conyers, GA
Atlanta 1996
See reverse for terms, conditions and transportation.
SECTION ROW SEAT
208 15 14
001663 10673 OF 23882
1- 0021721 228509
452
JULY 26
11:00 AM
Atlanta 1996
SECTION ROW SEAT
216 6 4
Games of the XXVI OLYMPIAD
$27.00 A
ET006
SPORTWORLD 1663
T25761
Equestrian-Three Day
Georgia International
Horse Park
Conyers, GA
Atlanta 1996
See reverse for terms, conditions and transportation.
SECTION ROW SEAT
216 6 4
001663 8452 OF 23882
0019500 228509
463

JULY
24
8:00 AM
GATE
SECTION
GEN
ROW
ADM
SEAT
Atlanta 1996
Games of the XXVI Olympiad
$11.00 A
FN009
T3548762
Fencing
Georgia World
Congress Center
Atlanta, GA
Atlanta 1996
See reverse for terms, conditions and transportation.
GATE SECTION ROW SEAT
GEN ADM
439714 457 OF 10100
3- 0006251 473408
896
AUG
2
5:00 PM
SECTION ROW SEAT
W216 5 20
Atlanta 1996
Games of the XXVI Olympiad
ACCREDITATION REQUIRED
NOT FOR RESALE
$0.00 B
HO042
T2809971
Hockey (Field)
Alonzo Herndon Std
Morris Brown
Atlanta, GA
Atlanta 1996
See reverse for terms, conditions and transportation.
SECTION ROW SEAT
W216 5 20
351780 19301 OF 20477
5- 0002917 465925
228
JULY
15
11:00 AM
AISLE
SECTION
ROW
SEAT
U9
310
16
15
Atlanta 1996
Games of the XXVI Olympiad
$11.00 B
T2667830
Gym-Artistic Pod Trng
Georgia Dome
Atlanta, GA
Atlanta 1996
See reverse for terms, conditions and transportation.
AISLE SECTION ROW SEAT
U9 310 16 15
307691 12 OF 22
4- 0033038 054198
850
JULY
30
4:00 PM
AISLE
SECTION
ROW
SEAT
U1
301
11
1
Atlanta 1996
Games of the XXVI Olympiad
$133.00 B
GA015
SPORTWORLD 1663
T25791
Gymnastics--Artistic
Georgia Dome
Atlanta, GA
Atlanta 1996
See reverse for terms, conditions and transportation.
AISLE SECTION ROW SEAT
U1 301 11 1
001663 15794 OF 23882
1- 0026842 228509
849

AUG 2
10:00 AM
SECTION ROW SEAT
VV 11 9

Games of the XXVI Olympiad

ACCREDITATION REQUIRED
NOT FOR RESALE

$0.00 B
GR003
OA STAND
T3468981
Gymnastics--Rhythmic
University of Georgia
Coliseum
Athens, GA

Atlanta 1996

See reverse for terms, conditions and transportation.

SECTION ROW SEAT
VV 11 9

351782 57528 OF 62603
5- 0007444 427275

163

JULY 24
7:00 PM
GATE SECTION ROW SEAT
GEN ADM

Games of the XXVI Olympiad

$16.00 A
HB003

T3548790
Handball
Georgia World
Congress Center
Atlanta, GA

Atlanta 1996

See reverse for terms, conditions and transportation.

GATE SECTION ROW SEAT
GEN ADM

439714 810 OF 10100
3- 0006604 473408

975

JULY 26
3:00 PM
GATE SECTION ROW SEAT
GEN ADM

Games of the XXVI Olympiad

$43.00 A
JD014
SPORTWORLD 1663
T25827
Judo
Georgia World
Congress Center
Atlanta, GA

Atlanta 1996

See reverse for terms, conditions and transportation.

GATE SECTION ROW SEAT
GEN ADM

001663 8543 OF 23882
1- 0019591 228509

919

JULY 30
5:30 PM
GATE SECTION ROW SEAT
GEN ADM

Games of the XXVI Olympiad

$22.00 A
MP004

T3529112
MP Riding & Running
Georgia International
Horse Park
Conyers, GA

Atlanta 1996

See reverse for terms, conditions and transportation.

GATE SECTION ROW SEAT
GEN ADM

439607 148 OF 150
3- 0004512 473406

004

JULY
30
10:00 AM
GATE

Atlanta 1996

SECTION ROW SEAT
GEN ADM

Games of the XXVI OLYMPIAD

$16.00 A
CM001

T3529103
Mountain Bike Racing
Georgia International
Horse Park
Conyers, GA

Atlanta 1996

See reverse for terms, conditions and transportation.

GATE SECTION ROW SEAT
GEN ADM

439602 136 OF 150
3- 0004350 473405

491

JULY
28
9:00 AM
GATE

Atlanta 1996

SECTION ROW SEAT
GEN ADM

Games of the XXVI OLYMPIAD

$32.00 A
RO008

T19390
Rowing
Lake Lanier

Gainsville, GA

Atlanta 1996

See reverse for terms, conditions and transportation.

GATE SECTION ROW SEAT
GEN ADM

001642 2775 OF 4446
1- 0002775 174251

148

JULY
20
9:00 AM
GATE

Atlanta 1996

SECTION ROW SEAT
GEN ADM

Games of the XXVI OLYMPIAD

$22.00 A
SH001

T2744319
Shooting
Wolf Creek
Shooting Complex
Atlanta, GA

Atlanta 1996

See reverse for terms, conditions and transportation.

GATE SECTION ROW SEAT
GEN ADM

350903 2293 OF 31650
2- 0010432 228443

396

JULY
30
6:00 PM
GATE

Atlanta 1996

GATE SECTION ROW SEAT
2 103 60 4

Games of the XXVI OLYMPIAD

$53.00 B
FB030

T3517682
Soccer (Football)
Sanford Stadium

Athens, GA

Atlanta 1996

See reverse for terms, conditions and transportation.

GATE SECTION ROW SEAT
2 103 60 4

436362 5166 OF 6734
4- 0010140 473411

152

JULY
22
9:30 AM
GATE
SECTION ROW SEAT
GEN ADM
Games of the XXVI OLYMPIAD
$96.00 A
YA058
T3570270
Yachting
SUITE
Savannah, GA
Atlanta 1996
See reverse for terms, conditions and transportation.
GATE SECTION ROW SEAT
GEN ADM
448802 1753 OF 1922
5- 0000213 465924
520
JULY
30
10:00 AM
GATE
SECTION ROW SEAT
GEN ADM
Games of the XXVI OLYMPIAD
$154.00 A
YA039
T3570301
Yachting
Spirit of Harbor Town
Hilton Head, SC
Atlanta 1996
See reverse for terms, conditions and transportation.
GATE SECTION ROW SEAT
GEN ADM
448802 549 OF 1922
2- 0000164 465924
577
JULY
16
8:00 PM
CULTURAL OLYMPIAD
SECTION ROW SEAT
ORT Q 1
Games of the XXVI OLYMPIAD
$0.00 A
MC001
T3286885
Bavarian Radio Symph
Atlanta Symphony Hall
Atlanta, GA
Atlanta 1996
See reverse for terms, conditions and transportation.
SECTION ROW SEAT
ORT Q 1
364392 1148 OF 4840
5- 0002586 396604
N01
JULY
26
8:00 PM
GATE
CULTURAL OLYMPIAD
SECTION ROW SEAT
GEN ADM
Games of the XXVI OLYMPIAD
$0.00 A
TS011
T3279726
Last Night Ballyhoo
Alliance
Studio Theatre
Atlanta, GA
Atlanta 1996
See reverse for terms, conditions and transportation.
GATE SECTION ROW SEAT
GEN ADM
364392 3198 OF 4840
5- 0004636 396604
U11

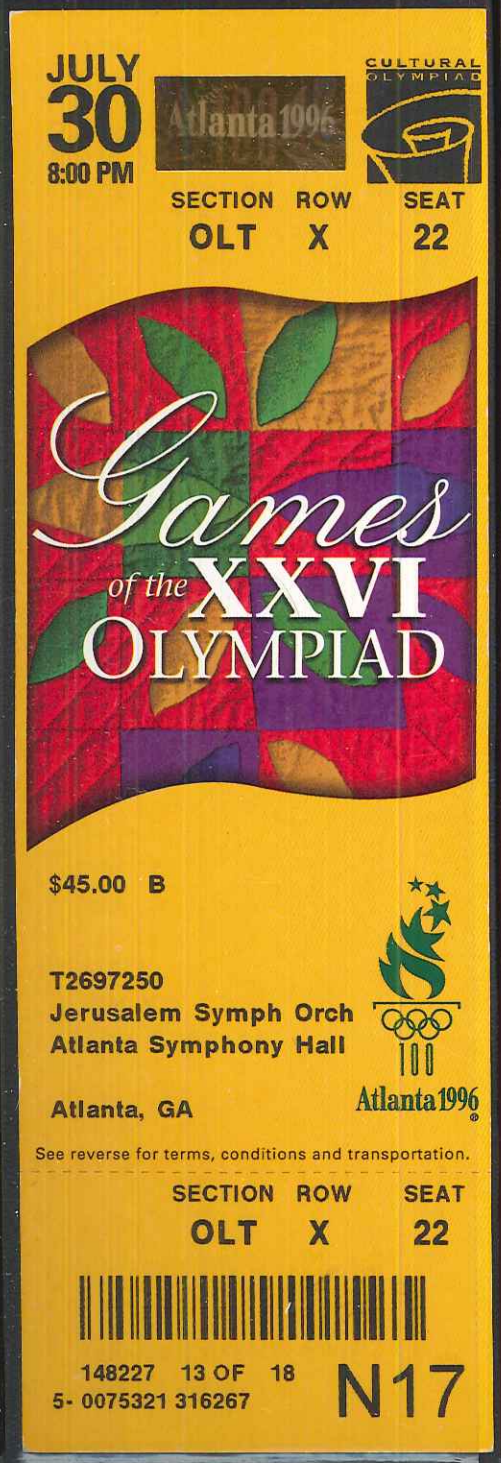
JULY
30
8:00 PM
Atlanta 1996
CULTURAL OLYMPIAD
SECTION ROW SEAT
OLT X 22
Games of the XXVI OLYMPIAD
$45.00 B
T2697250
Jerusalem Symph Orch
Atlanta Symphony Hall
Atlanta, GA
100 Atlanta 1996
See reverse for terms, conditions and transportation.
SECTION ROW SEAT
OLT X 22
148227 13 OF 18
5- 0075321 316267
N17

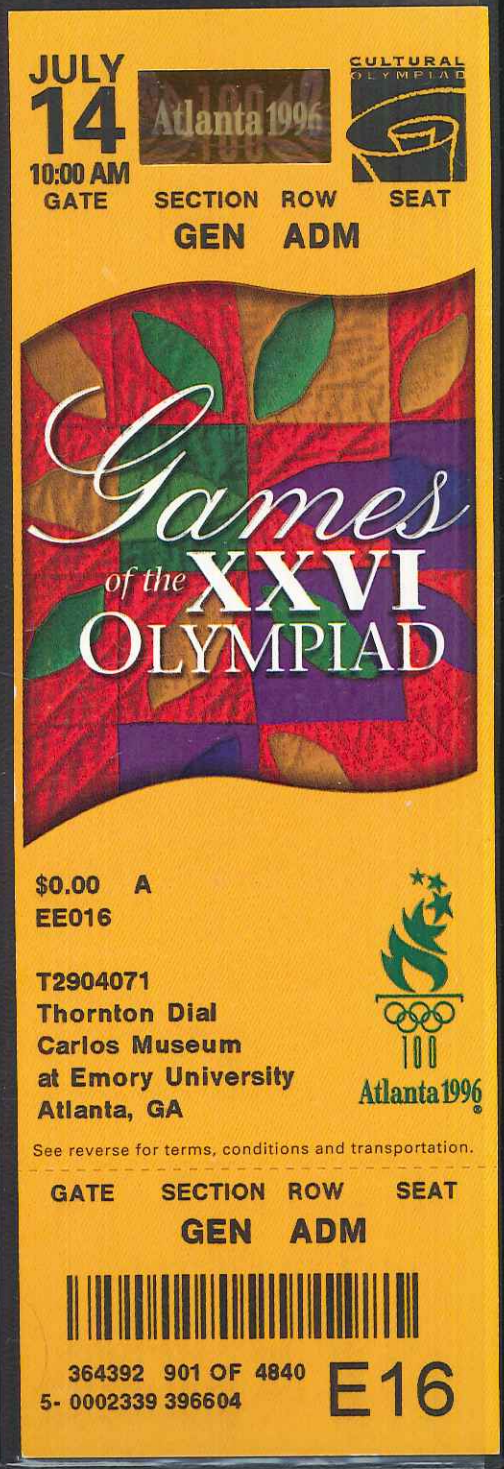
JULY
14
10:00 AM
GATE
Atlanta 1996
CULTURAL OLYMPIAD
SECTION ROW SEAT
GEN ADM
Games of the XXVI OLYMPIAD
$0.00 A
EE016
T2904071
Thornton Dial
Carlos Museum
at Emory University
Atlanta, GA
100 Atlanta 1996
See reverse for terms, conditions and transportation.
GATE SECTION ROW SEAT
GEN ADM
364392 901 OF 4840
5- 0002339 396604
E16

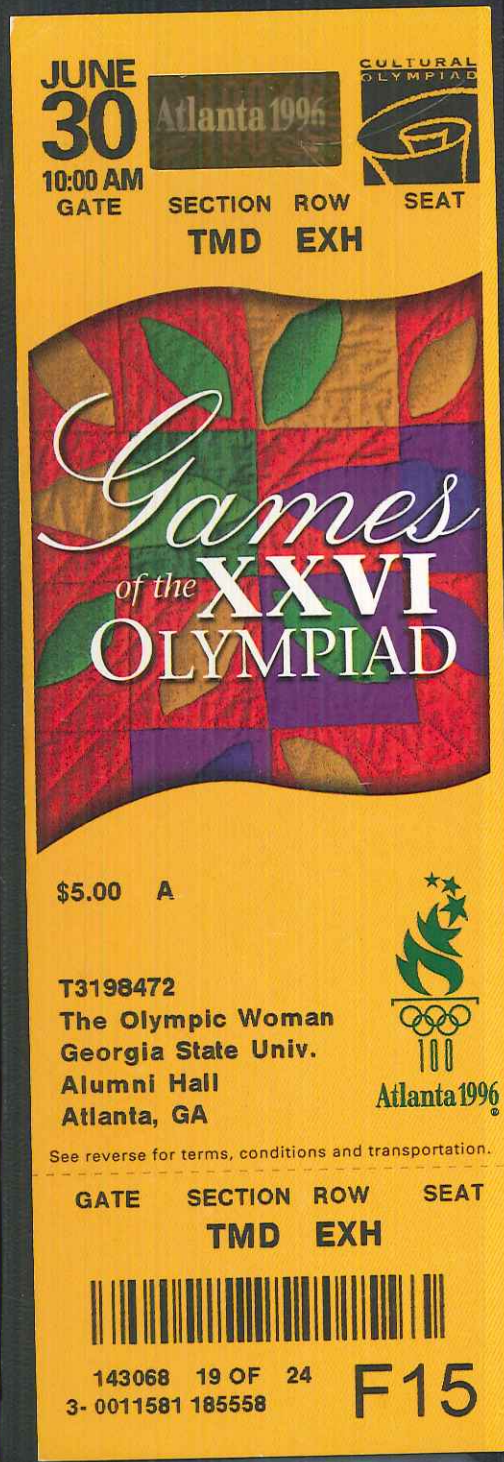
JUNE
30
10:00 AM
GATE
Atlanta 1996
CULTURAL OLYMPIAD
SECTION ROW SEAT
TMD EXH
Games of the XXVI OLYMPIAD
$5.00 A
T3198472
The Olympic Woman
Georgia State Univ.
Alumni Hall
Atlanta, GA
100 Atlanta 1996
See reverse for terms, conditions and transportation.
GATE SECTION ROW SEAT
TMD EXH
143068 19 OF 24
3- 0011581 185558
F15

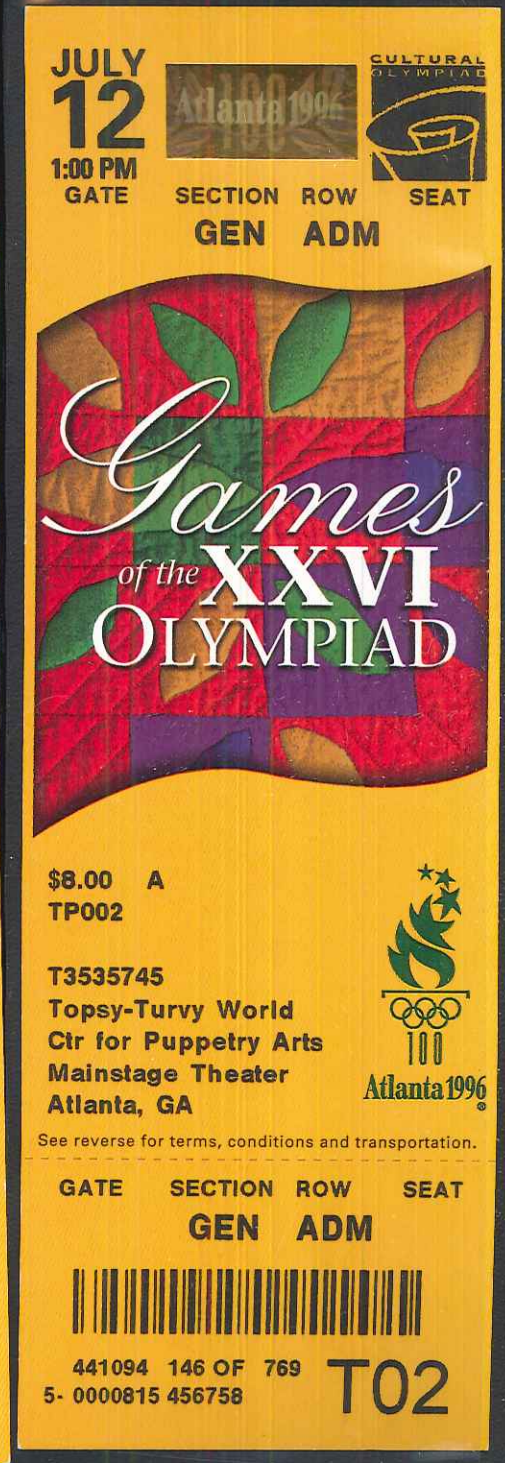
JULY
12
1:00 PM
GATE
Atlanta 1996
CULTURAL OLYMPIAD
SECTION ROW SEAT
GEN ADM
Games of the XXVI OLYMPIAD
$8.00 A
TP002
T3535745
Topsy-Turvy World
Ctr for Puppetry Arts
Mainstage Theater
Atlanta, GA
100 Atlanta 1996
See reverse for terms, conditions and transportation.
GATE SECTION ROW SEAT
GEN ADM
441094 146 OF 769
5- 0000815 456758
T02

JULY
22
4:00 PM
SECTION ROW SEAT
W 8 6
Games of the XXVI OLYMPIAD
$22.00 A
VY008
T48102
Volleyball
University of Georgia
Coliseum
Athens, GA
Atlanta 1996
See reverse for terms, conditions and transportation.
SECTION ROW SEAT
W 8 6
005280 3710 OF 17764
3- 0009462 174255
172
AUG
4
12:00 PM
PORTAL SECTION ROW SEAT
18 213 E 8
Games of the XXVI OLYMPIAD
$91.00 B
VY040
SPORTWORLD 1663
T25913
Volleyball
Omni Coliseum
Atlanta, GA
Atlanta 1996
See reverse for terms, conditions and transportation.
PORTAL SECTION ROW SEAT
18 213 E 8
001663 23249 OF 23882
2- 0003584 228509
889
JULY
27
10:00 AM
COURT SECTION ROW SEAT
GRD PASS
Games of the XXVI OLYMPIAD
$21.00 D
TE005
SPORTWORLD 1663
T25877
Tennis
Stone Mountain
Tennis Center
Stone Mountain, GA
Atlanta 1996
See reverse for terms, conditions and transportation.
COURT SECTION ROW SEAT
GRD PASS
001663 11026 OF 23882
1- 0022074 228509
604
JULY
30
11:00 AM
COURT SECTION ROW SEAT
CENTER 310 C 117
Games of the XXVI OLYMPIAD
$53.00 B
TE008
SPORTWORLD 1663
T25880
Tennis
Stone Mountain
Tennis Center
Stone Mountain, GA
Atlanta 1996
See reverse for terms, conditions and transportation.
COURT SECTION ROW SEAT
CENTER 310 C 117
001663 16173 OF 23882
1- 0027221 228509
607

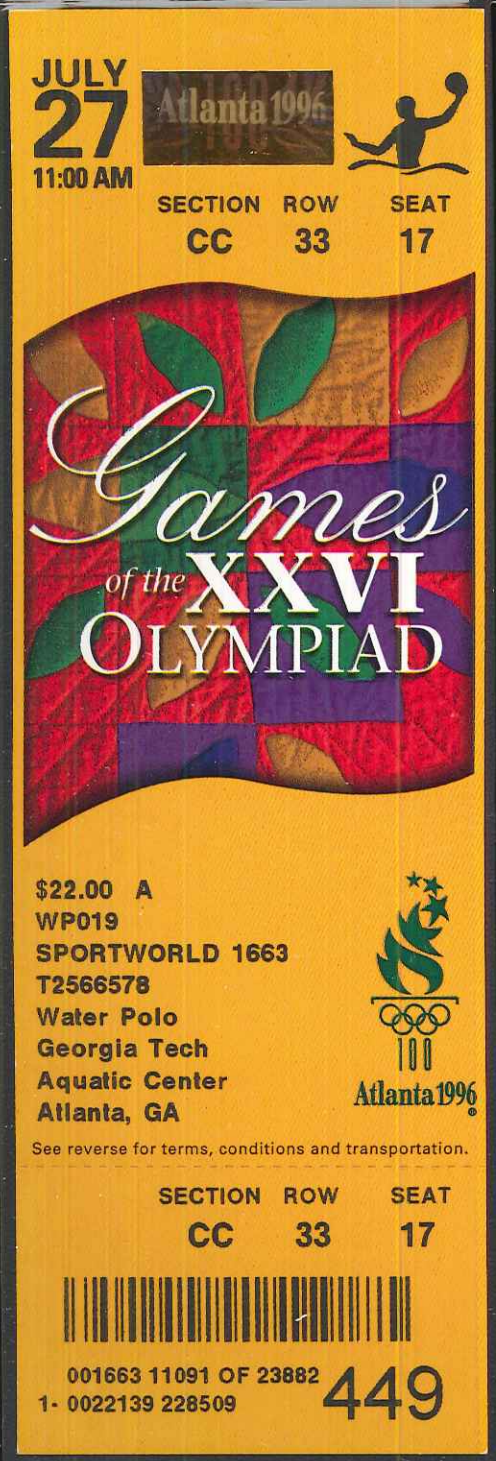
JULY
27
11:00 AM
Atlanta 1996
SECTION ROW SEAT
CC 33 17
Games of the XXVI Olympiad
$22.00 A
WP019
SPORTWORLD 1663
T2566578
Water Polo
Georgia Tech
Aquatic Center
Atlanta, GA
Atlanta 1996
See reverse for terms, conditions and transportation.
SECTION ROW SEAT
CC 33 17
001663 11091 OF 23882
1- 0022139 228509
449

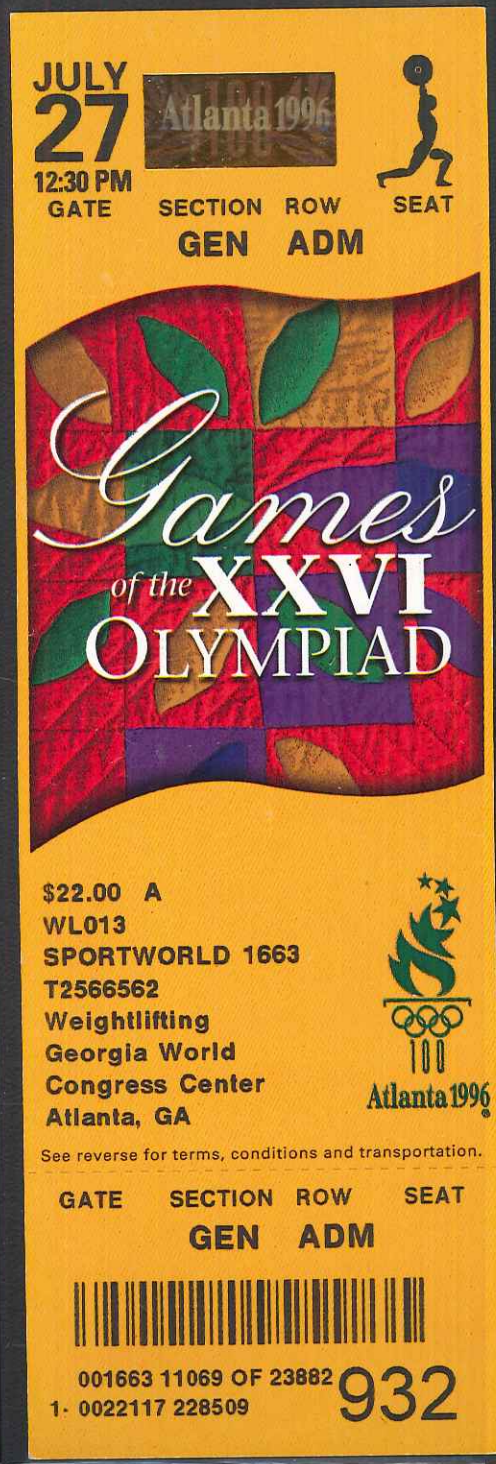
JULY
27
12:30 PM
GATE
Atlanta 1996
SECTION ROW SEAT
GEN ADM
Games of the XXVI Olympiad
$22.00 A
WL013
SPORTWORLD 1663
T2566562
Weightlifting
Georgia World
Congress Center
Atlanta, GA
Atlanta 1996
See reverse for terms, conditions and transportation.
GATE SECTION ROW SEAT
GEN ADM
001663 11069 OF 23882
1- 0022117 228509
932

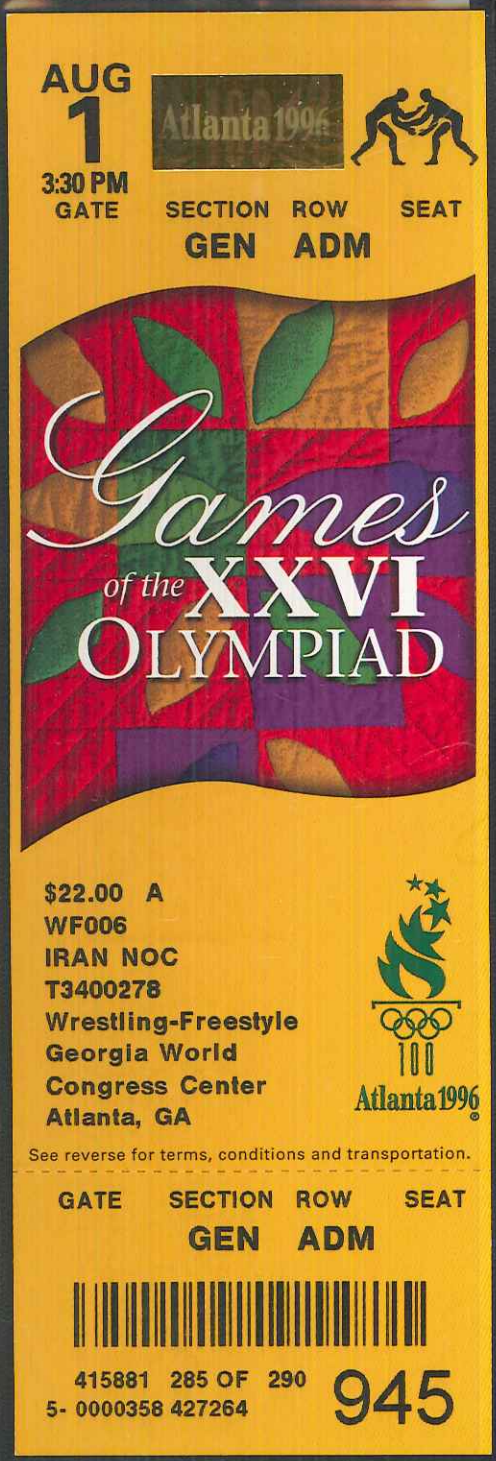
AUG
1
3:30 PM
GATE
Atlanta 1996
SECTION ROW SEAT
GEN ADM
Games of the XXVI Olympiad
$22.00 A
WF006
IRAN NOC
T3400278
Wrestling-Freestyle
Georgia World
Congress Center
Atlanta, GA
Atlanta 1996
See reverse for terms, conditions and transportation.
GATE SECTION ROW SEAT
GEN ADM
415881 285 OF 290
5- 0000358 427264
945

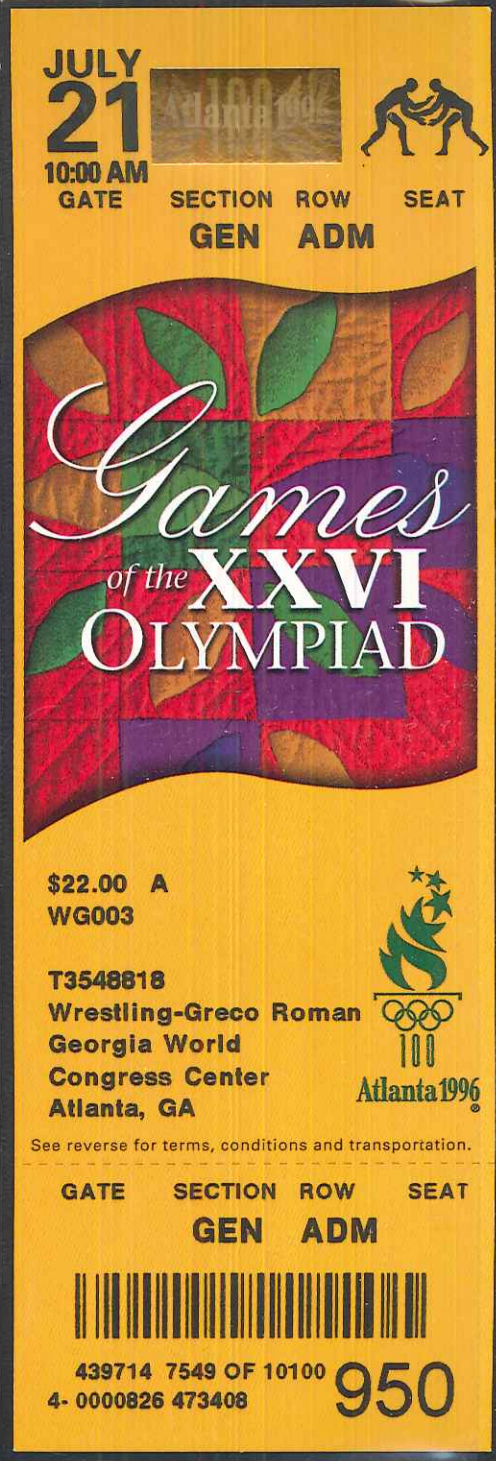
JULY
21
10:00 AM
GATE
SECTION ROW SEAT
GEN ADM
Games of the XXVI Olympiad
$22.00 A
WG003
T3548818
Wrestling-Greco Roman
Georgia World
Congress Center
Atlanta, GA
Atlanta 1996
See reverse for terms, conditions and transportation.
GATE SECTION ROW SEAT
GEN ADM
439714 7549 OF 10100
4- 0000826 473408
950

JULY 28
3:00 PM
SECTION 9 ROW 14 SEAT 3
Games of the XXVI Olympiad
$30.00 A
T562119
Soccer (Football)
Legion Field
Birmingham, AL
Atlanta 1996
See reverse for terms, conditions and transportation.
SECTION 9 ROW 14 SEAT 3
071127 9 OF 18
1- 0022396 203603
357

JULY 24
7:00 PM
SECTION 121 ROW K SEAT 23
Games of the XXVI Olympiad
$20.00 C
T2251937
Soccer (Football)
Florida Citrus Bowl
Orlando, FL
Atlanta 1996
See reverse for terms, conditions and transportation.
SECTION 121 ROW K SEAT 23
298414 9 OF 14
3- 0047677 217070
654

JULY 20
2:00 PM
SECTION 121 ROW 1 SEAT 14
Games of the XXVI Olympiad
$25.00 D
T1951412
Soccer (Football)
RFK Stadium
Washington, DC
Atlanta 1996
See reverse for terms, conditions and transportation.
SECTION 121 ROW 1 SEAT 14
259667 16 OF 49
5- 0009419 365782
701

JULY 26
9:00 AM
SECTION TT ROW E SEAT 15
Games of the XXVI Olympiad
$16.00 A
SB011
T3614042
Softball
Golden Park
Columbus, GA
Atlanta 1996
See reverse for terms, conditions and transportation.
SECTION TT ROW E SEAT 15
455065 1053 OF 1538
3- 0000329 478754
280

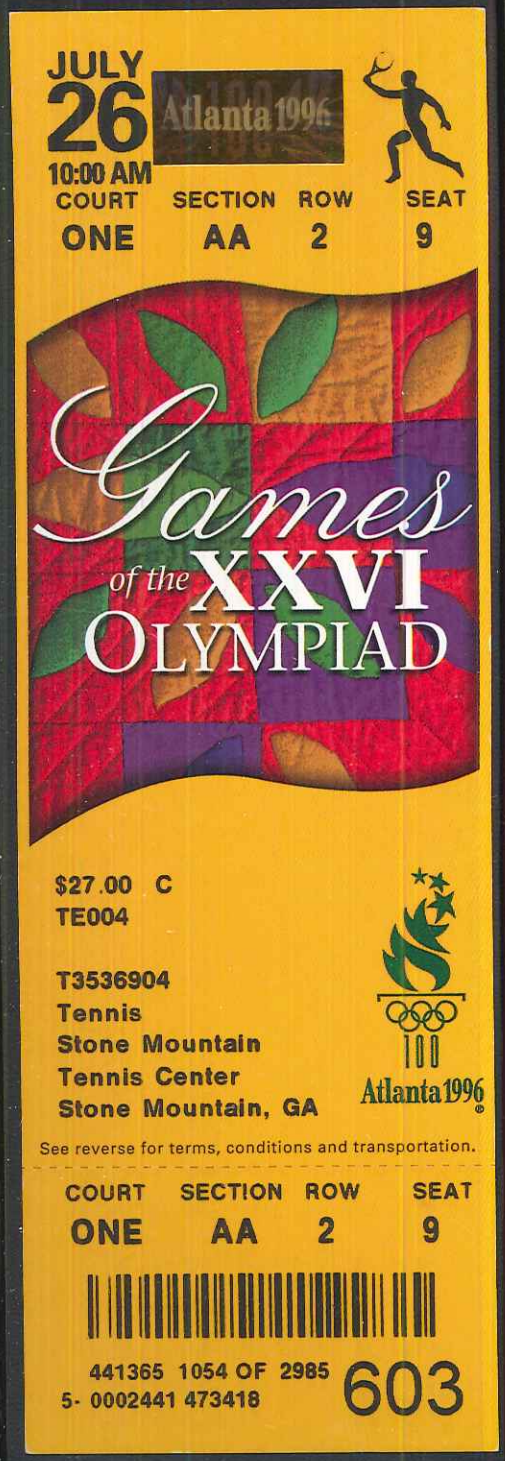
JULY
26
10:00 AM
Atlanta 1996
COURT SECTION ROW SEAT
ONE AA 2 9
Games of the XXVI OLYMPIAD
$27.00 C
TE004
T3536904
Tennis
Stone Mountain
Tennis Center
Stone Mountain, GA
Atlanta 1996
See reverse for terms, conditions and transportation.
COURT SECTION ROW SEAT
ONE AA 2 9
441365 1054 OF 2985
5- 0002441 473418
603

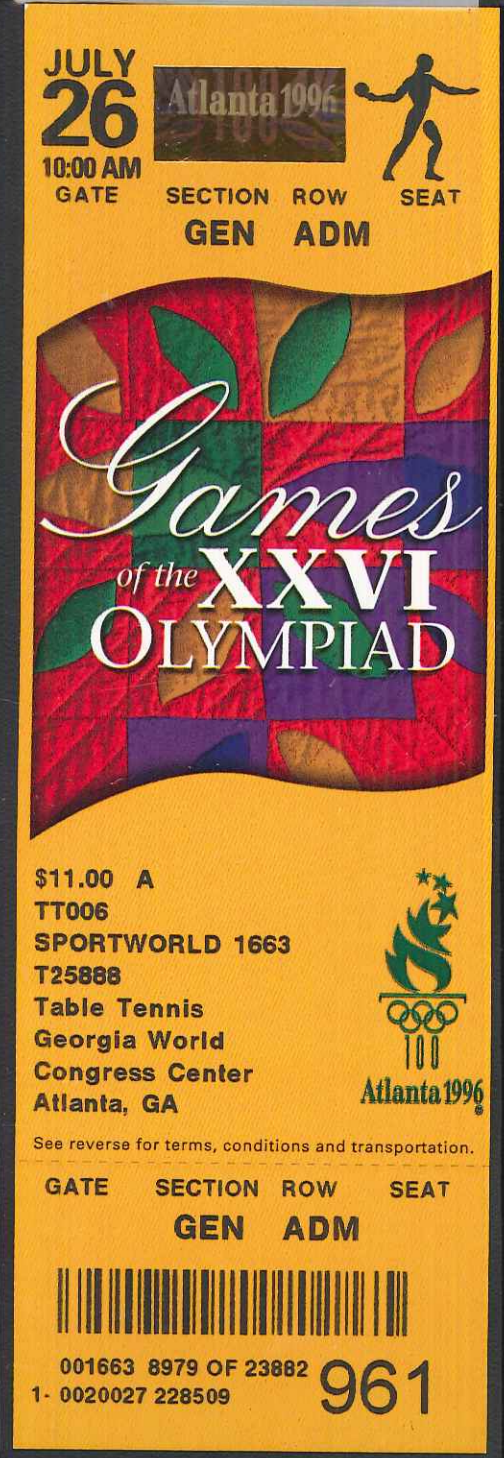
JULY
26
10:00 AM
GATE
Atlanta 1996
SECTION ROW SEAT
GEN ADM
Games of the XXVI OLYMPIAD
$11.00 A
TT006
SPORTWORLD 1663
T25888
Table Tennis
Georgia World
Congress Center
Atlanta, GA
Atlanta 1996
See reverse for terms, conditions and transportation.
GATE SECTION ROW SEAT
GEN ADM
001663 8979 OF 23882
1- 0020027 228509
961

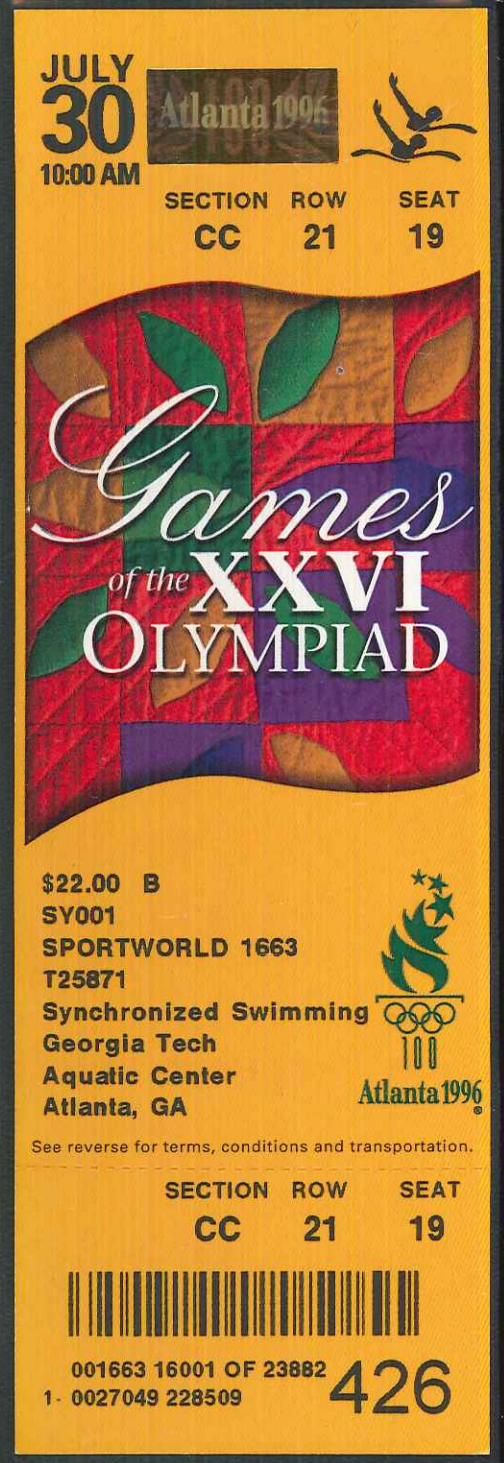
JULY
30
10:00 AM
Atlanta 1996
SECTION ROW SEAT
CC 21 19
Games of the XXVI OLYMPIAD
$22.00 B
SY001
SPORTWORLD 1663
T25871
Synchronized Swimming
Georgia Tech
Aquatic Center
Atlanta, GA
Atlanta 1996
See reverse for terms, conditions and transportation.
SECTION ROW SEAT
CC 21 19
001663 16001 OF 23882
1- 0027049 228509
426

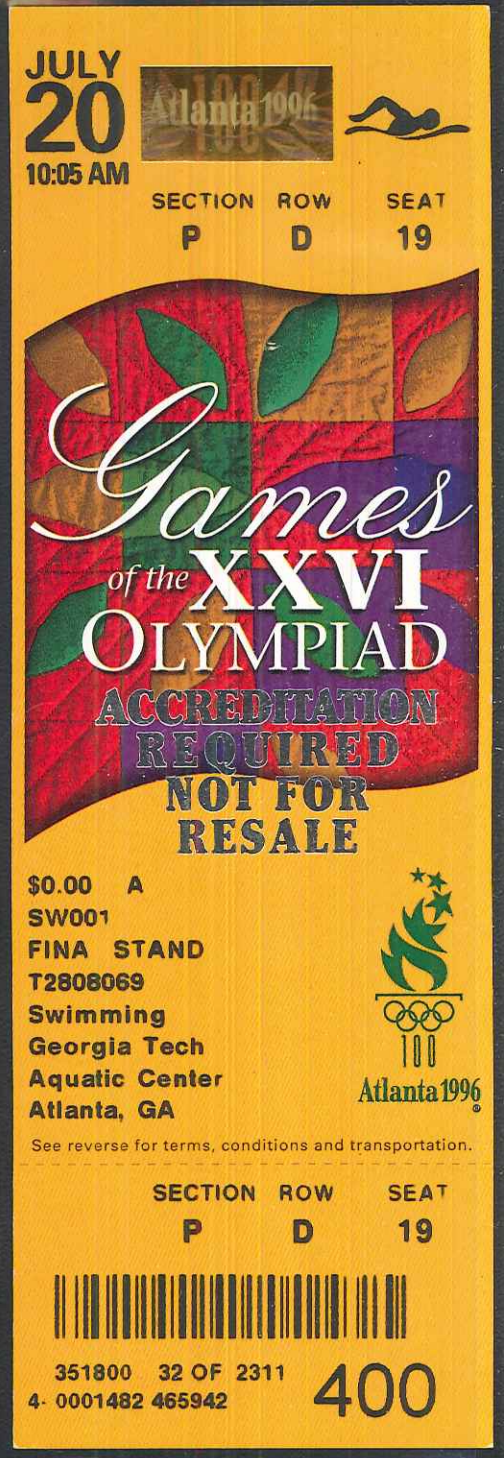
JULY
20
10:05 AM
Atlanta 1996
SECTION ROW SEAT
P D 19
Games of the XXVI OLYMPIAD
ACCREDITATION
REQUIRED
NOT FOR
RESALE
$0.00 A
SW001
FINA STAND
T2808069
Swimming
Georgia Tech
Aquatic Center
Atlanta, GA
Atlanta 1996
See reverse for terms, conditions and transportation.
SECTION ROW SEAT
P D 19
351800 32 OF 2311
4- 0001482 465942
400

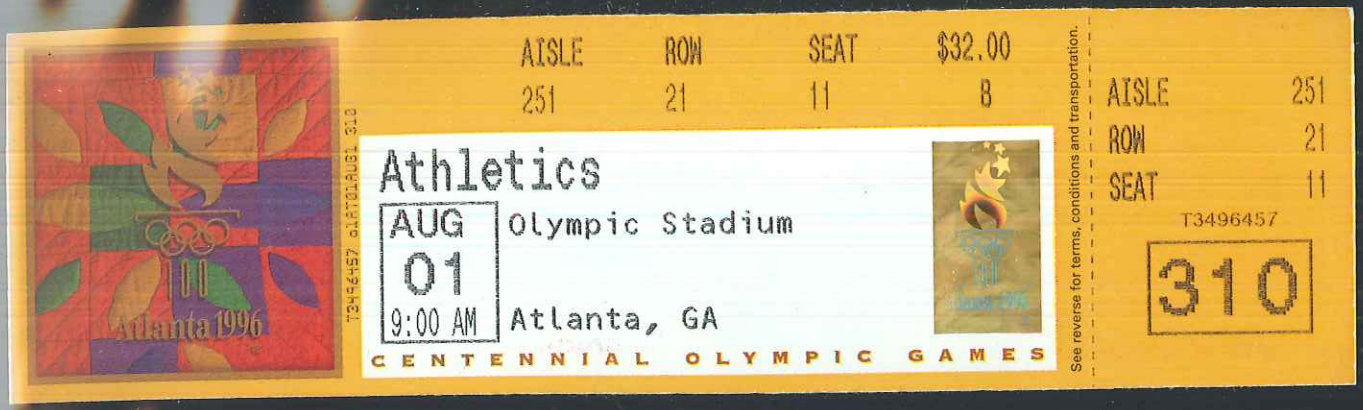
AISLE ROW SEAT $32.00
251 21 11 B
Athletics
AUG 01 9:00 AM
Olympic Stadium
Atlanta, GA
CENTENNIAL OLYMPIC GAMES
See reverse for terms, conditions and transportation.
AISLE 251
ROW 21
SEAT 11
T3496457
310

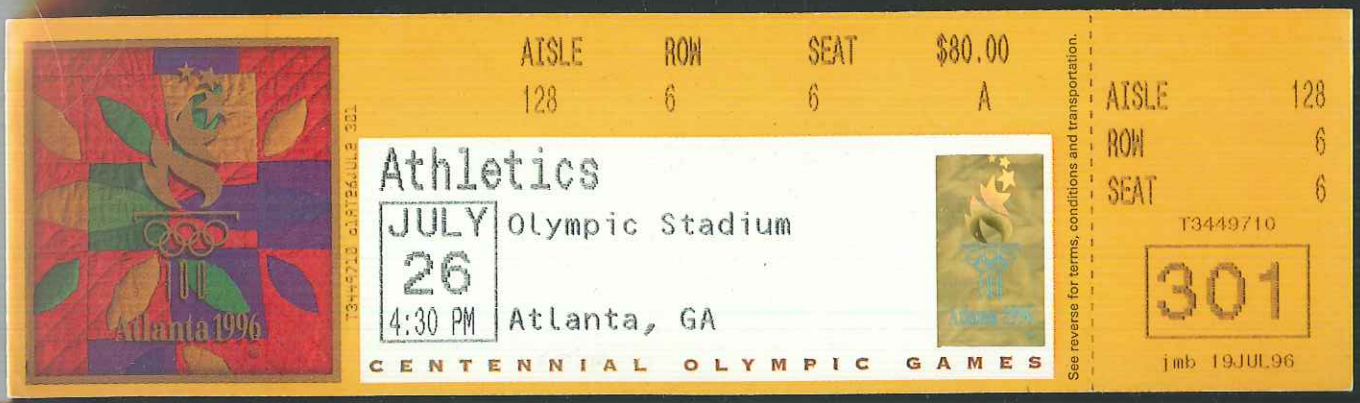
AISLE ROW SEAT $80.00
128 6 6 A
Athletics
JULY 26 4:30 PM
Olympic Stadium
Atlanta, GA
CENTENNIAL OLYMPIC GAMES
See reverse for terms, conditions and transportation.
AISLE 128
ROW 6
SEAT 6
T3449710
301
jmb 19JUL96

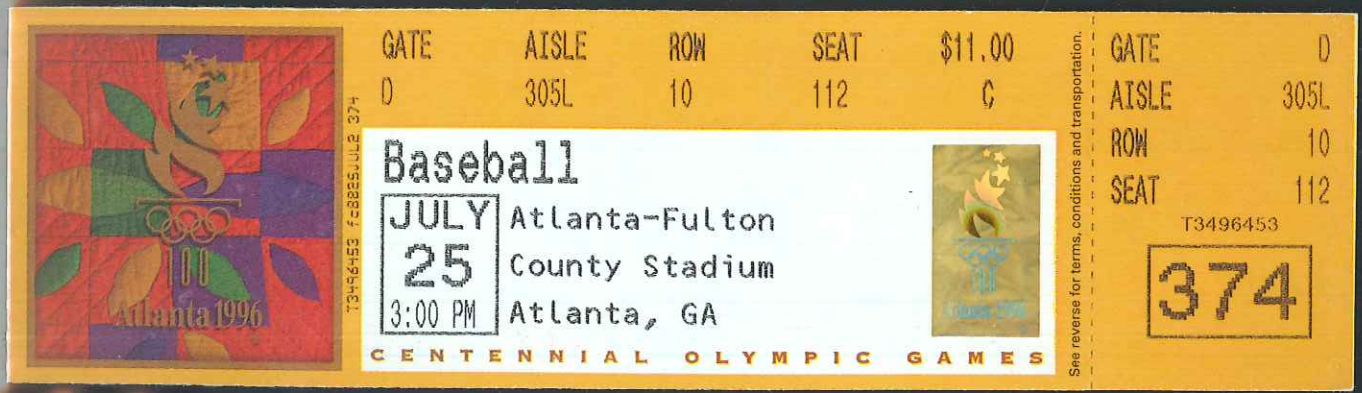
GATE AISLE ROW SEAT $11.00
D 305L 10 112 C
Baseball
JULY 25 3:00 PM
Atlanta-Fulton County Stadium
Atlanta, GA
CENTENNIAL OLYMPIC GAMES
See reverse for terms, conditions and transportation.
GATE D
AISLE 305L
ROW 10
SEAT 112
T3496453
374

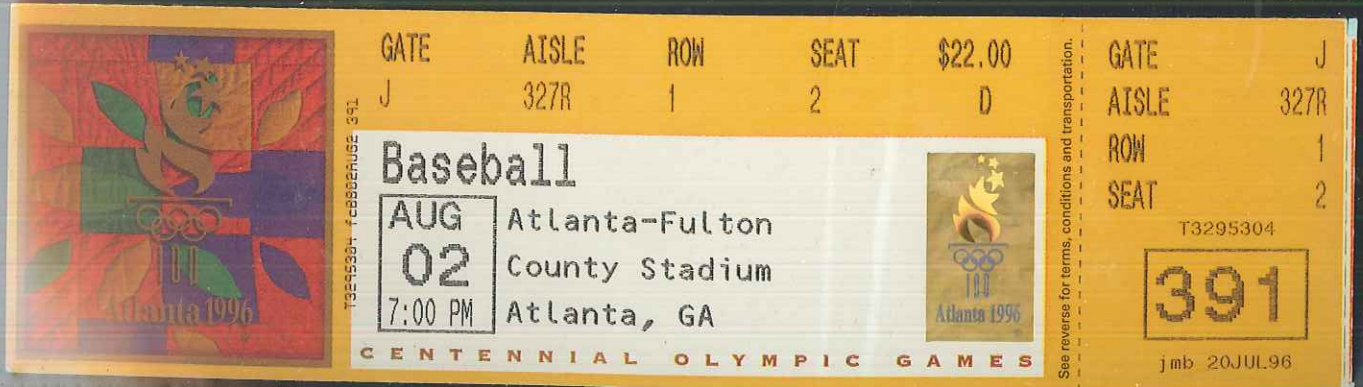
GATE AISLE ROW SEAT $22.00
J 327R 1 2 D
Baseball
AUG 02 7:00 PM
Atlanta-Fulton County Stadium
Atlanta, GA
CENTENNIAL OLYMPIC GAMES
See reverse for terms, conditions and transportation.
GATE J
AISLE 327R
ROW 1
SEAT 2
T3295304
391
jmb 20JUL96

AISLE | SECTION | ROW | SEAT | $0.00
O STAND | | | | A

Basketball

AUG 01 8:00 PM

Georgia Dome
Atlanta, GA

CENTENNIAL OLYMPIC GAMES

ACCREDITATION
REQUIRED, NOT FOR
RESALE
O STAND

T3552665

826

bak 21JUL96

See reverse for terms, conditions and transportation.

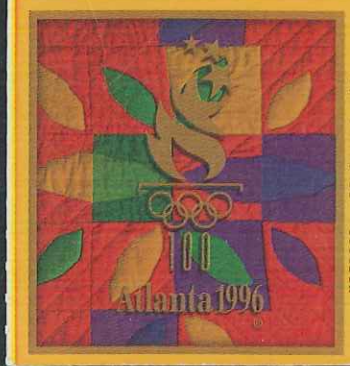

AISLE	SECTION	ROW	SEAT	$48.00
O	3	18	19	A

Boxing

JULY 24 1:30 PM

Alex.Memorial Colsm.
at McDonald's Center
Atlanta, GA

CENTENNIAL OLYMPIC GAMES

AISLE O
SECTION 3
ROW 18
SEAT 19

T3590304

473

jmb 04JUL96

See reverse for terms, conditions and transportation.

	SECTION	ROW	SEAT	$0.00
OF	ADA			A

Cycling -- Track

JULY 26 9:00 AM

Stone Mountain
Velodrome
Stone Mountain, GA

CENTENNIAL OLYMPIC GAMES

ACCREDITATION
REQUIRED, NOT FOR
RESALE
OF ADA

T3590887

623

bak 19JUL96

See reverse for terms, conditions and transportation.

114 O 4 COMP ECB0721 170X

0.00 GATE C*SOUTH END 0.00
ORLANDO FLA CITRUS BOWL CN 52080

5JUN6 CB01001

ORLANDO SOCCER ORG COMM
1996 OLYMPIC SOCCER
WOMEN: USA V DENMARK
MEN: HUNGARY V NIGERIA
SUN JUL 21,1996 4:00PM

CENTENNIAL OLYMPIC GAMES

ECB0721 C 5JUN6 0.00
114 O 4

See reverse for terms, conditions and transportation.

GATE
SECTION
GEN
ROW
ADM
SEAT
$0.00
A
The American South
JULY
26
10:00 AM
Atlanta History Ctr
Atlanta, GA
CENTENNIAL OLYMPIC GAMES
See reverse for terms, conditions and transportation.
GATE
SECTION
GEN
ROW
ADM
SEAT
T3604354
D08
biw 13JUL96

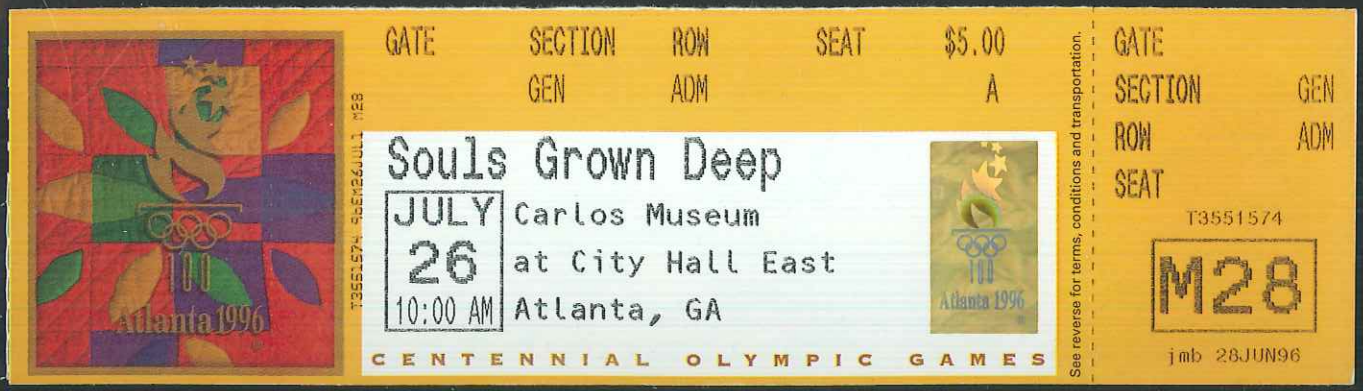
GATE
SECTION
GEN
ROW
ADM
SEAT
$5.00
A
Souls Grown Deep
JULY
26
10:00 AM
Carlos Museum
at City Hall East
Atlanta, GA
CENTENNIAL OLYMPIC GAMES
See reverse for terms, conditions and transportation.
GATE
SECTION
GEN
ROW
ADM
SEAT
T3551574
M28
jmb 28JUN96

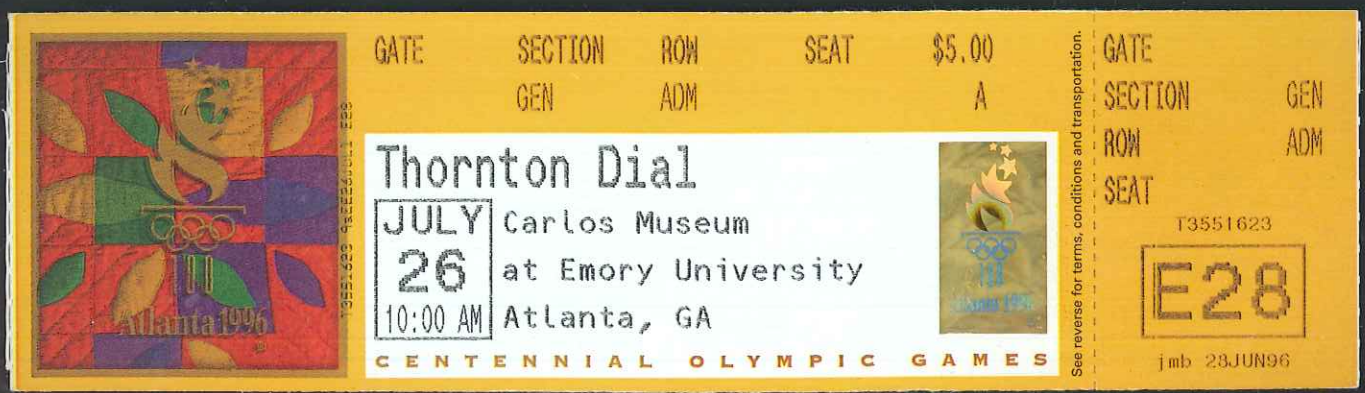
GATE
SECTION
GEN
ROW
ADM
SEAT
$5.00
A
Thornton Dial
JULY
26
10:00 AM
Carlos Museum
at Emory University
Atlanta, GA
CENTENNIAL OLYMPIC GAMES
See reverse for terms, conditions and transportation.
GATE
SECTION
GEN
ROW
ADM
SEAT
T3551623
E28
jmb 28JUN96

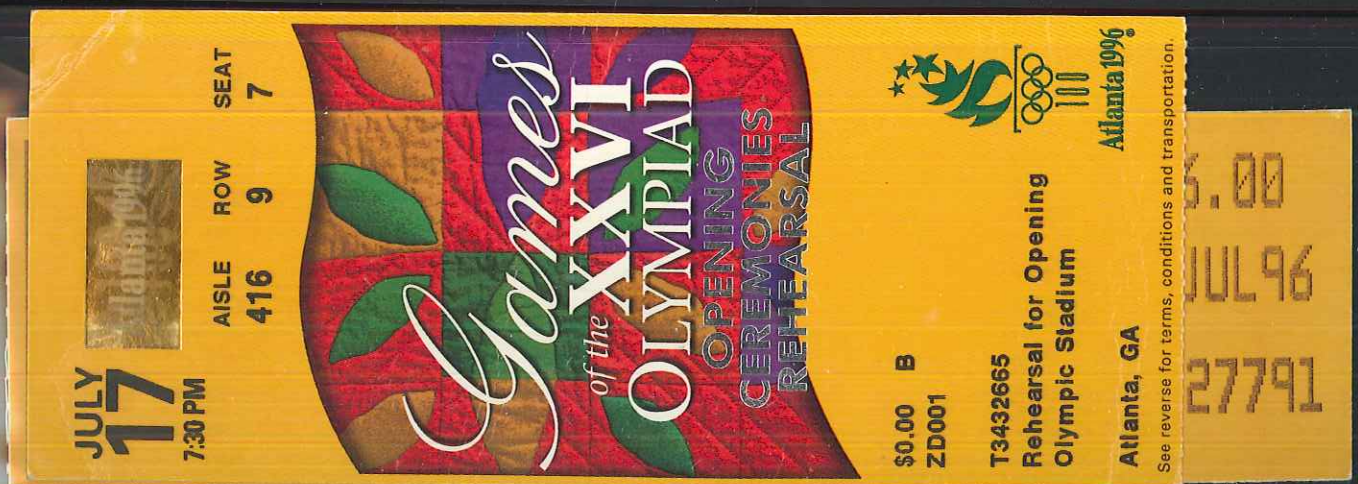
JULY
17
7:30 PM
AISLE
416
ROW
9
SEAT
7
Games of the XXVI OLYMPIAD
OPENING CEREMONIES REHEARSAL
$0.00
B
ZD001
T3432665
Rehearsal for Opening
Olympic Stadium
Atlanta, GA
Atlanta 1996
See reverse for terms, conditions and transportation.

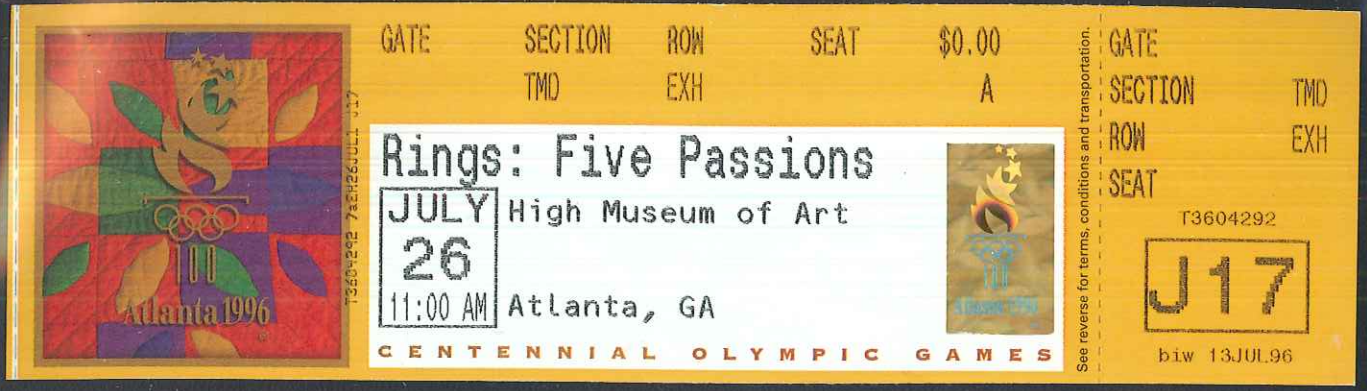
GATE SECTION ROW SEAT $0.00
TMD EXH A
Rings: Five Passions
JULY 26 11:00 AM
High Museum of Art
Atlanta, GA
CENTENNIAL OLYMPIC GAMES
See reverse for terms, conditions and transportation.
GATE
SECTION TMD
ROW EXH
SEAT
T3604292
J17
biw 13JUL96

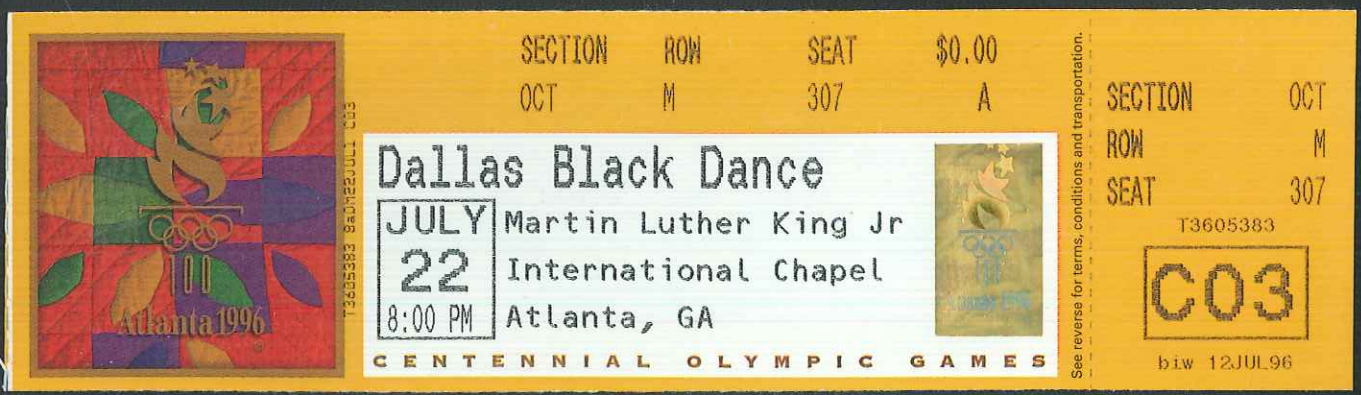
SECTION ROW SEAT $0.00
OCT M 307 A
Dallas Black Dance
JULY 22 8:00 PM
Martin Luther King Jr
International Chapel
Atlanta, GA
CENTENNIAL OLYMPIC GAMES
See reverse for terms, conditions and transportation.
SECTION OCT
ROW M
SEAT 307
T3605383
C03
biw 12JUL96

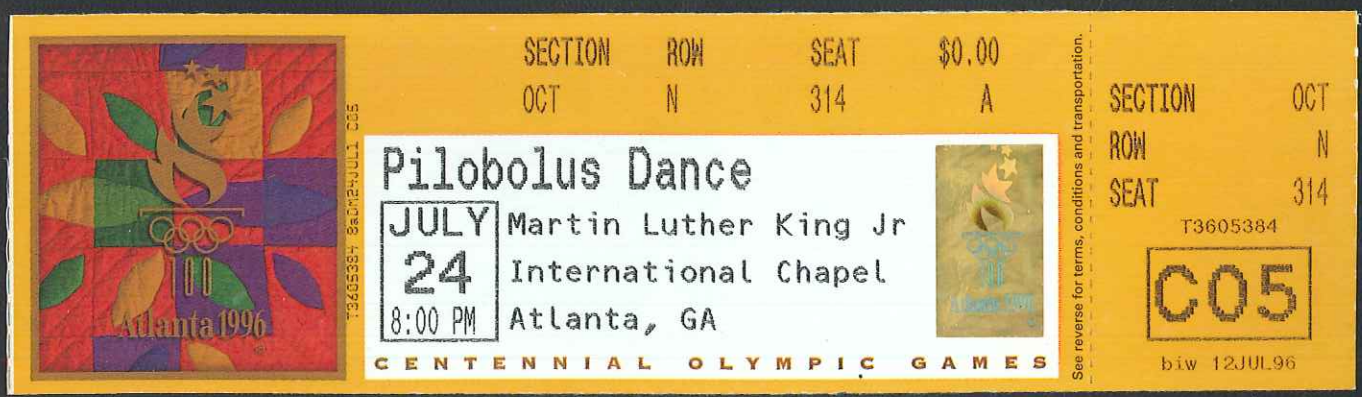
SECTION ROW SEAT $0.00
OCT N 314 A
Pilobolus Dance
JULY 24 8:00 PM
Martin Luther King Jr
International Chapel
Atlanta, GA
CENTENNIAL OLYMPIC GAMES
See reverse for terms, conditions and transportation.
SECTION OCT
ROW N
SEAT 314
T3605384
C05
biw 12JUL96

GATE SECTION ROW SEAT $0.00
OR3 OCTF P 11 A
Atlanta Ballet
AUG 02 8:00 PM
Atlanta Civic Center
Atlanta, GA
CENTENNIAL OLYMPIC GAMES
See reverse for terms, conditions and transportation.
GATE OR3
SECTION OCTF
ROW P
SEAT 11
T3605381
A16
biw 12JUL96

PORTAL 4
SECTION G
ROW 58
SEAT 9
$35.00 B
Soccer (Football)
JULY 27
6:00 PM
Orange Bowl Stadium
Miami, FL
CENTENNIAL OLYMPIC GAMES
See reverse for terms, conditions and transportation.
PORTAL 4
SECTION G
ROW 58
SEAT 9
T3663575
507
OBa 26JUL96

SECTION 44
ROW 30
SEAT 18
$20.00 B
Soccer (Football)
JULY 22
6:30 PM
Legion Field
Birmingham, AL
CENTENNIAL OLYMPIC GAMES
See reverse for terms, conditions and transportation.
SECTION 44
ROW 30
SEAT 18
Q30325
352
V3b 29JUN96

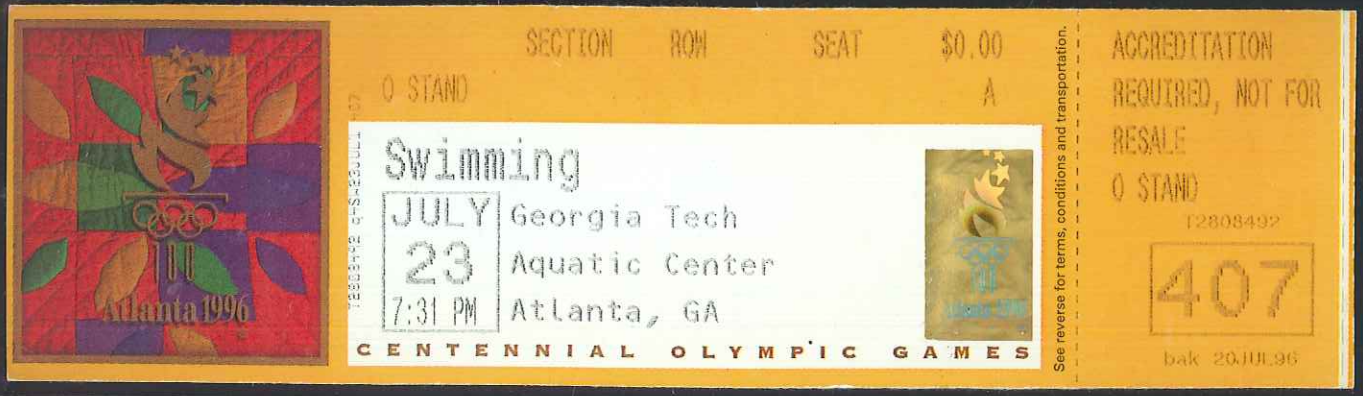
SECTION
ROW
SEAT
$0.00 A
O STAND
Swimming
JULY 23
7:31 PM
Georgia Tech
Aquatic Center
Atlanta, GA
CENTENNIAL OLYMPIC GAMES
See reverse for terms, conditions and transportation.
ACCREDITATION
REQUIRED, NOT FOR
RESALE
O STAND
T2808492
407
bak 20JUL96

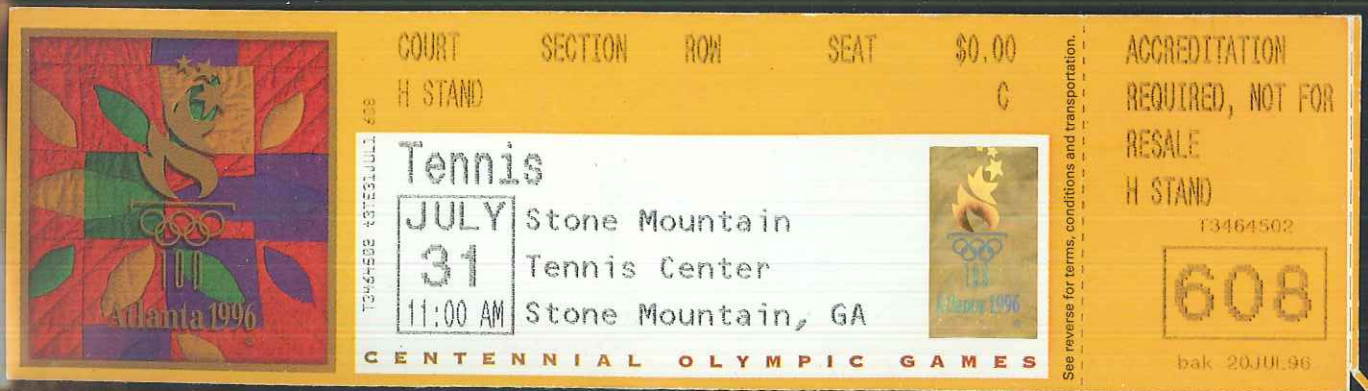
COURT
SECTION
ROW
SEAT
$0.00 C
H STAND
Tennis
JULY 31
11:00 AM
Stone Mountain
Tennis Center
Stone Mountain, GA
CENTENNIAL OLYMPIC GAMES
See reverse for terms, conditions and transportation.
ACCREDITATION
REQUIRED, NOT FOR
RESALE
H STAND
T3464502
608
bak 20JUL96

PORTAL 18
SECTION 214
ROW E
SEAT 7
$53.00 B
Volleyball
AUG 02 7:30 PM
Omni Coliseum
Atlanta, GA
CENTENNIAL OLYMPIC GAMES
See reverse for terms, conditions and transportation.
PORTAL 18
SECTION 214
ROW E
SEAT 7
T3295306
887
jmb 20JUL96

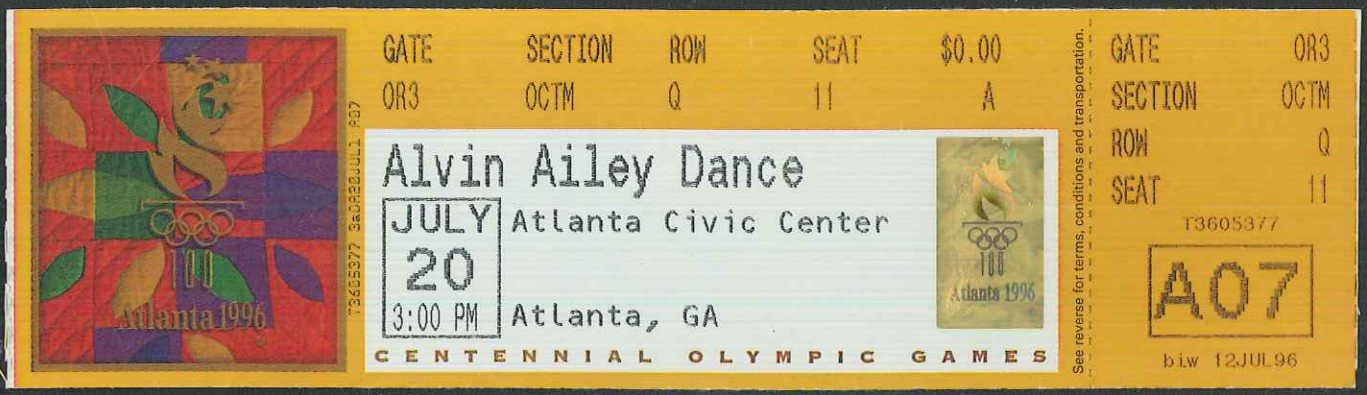
GATE OR3
SECTION OCTM
ROW Q
SEAT 11
$0.00 A
Alvin Ailey Dance
JULY 20 3:00 PM
Atlanta Civic Center
Atlanta, GA
CENTENNIAL OLYMPIC GAMES
See reverse for terms, conditions and transportation.
GATE OR3
SECTION OCTM
ROW Q
SEAT 11
T3605377
A07
biw 12JUL96

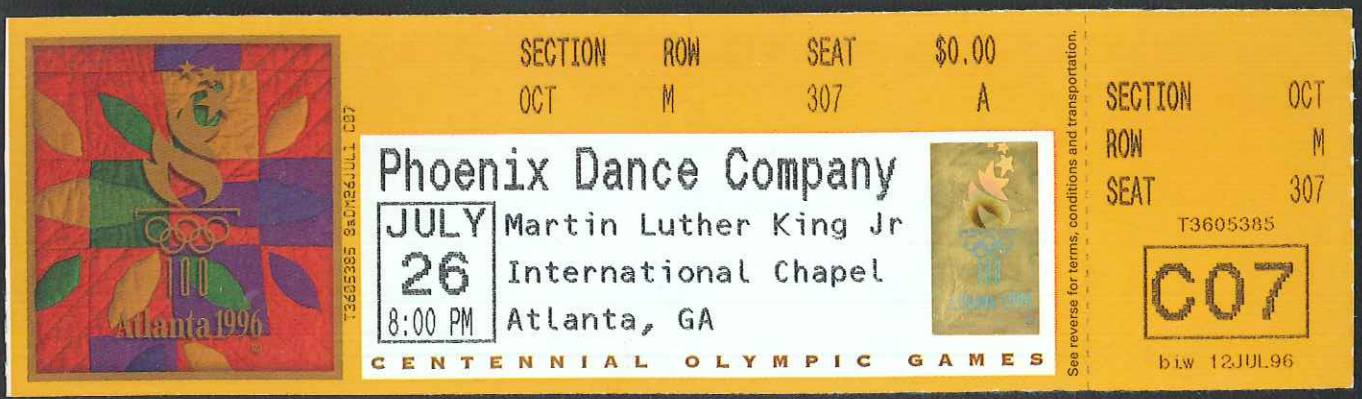
SECTION OCT
ROW M
SEAT 307
$0.00 A
Phoenix Dance Company
JULY 26 8:00 PM
Martin Luther King Jr International Chapel
Atlanta, GA
CENTENNIAL OLYMPIC GAMES
See reverse for terms, conditions and transportation.
SECTION OCT
ROW M
SEAT 307
T3605385
C07
biw 12JUL96

SECTION OCT
ROW M
SEAT 314
$0.00 A
Ballethnic
JULY 29 3:00 PM
Martin Luther King Jr International Chapel
Atlanta, GA
CENTENNIAL OLYMPIC GAMES
See reverse for terms, conditions and transportation.
SECTION OCT
ROW M
SEAT 314
T3605386
C10
biw 12JUL96

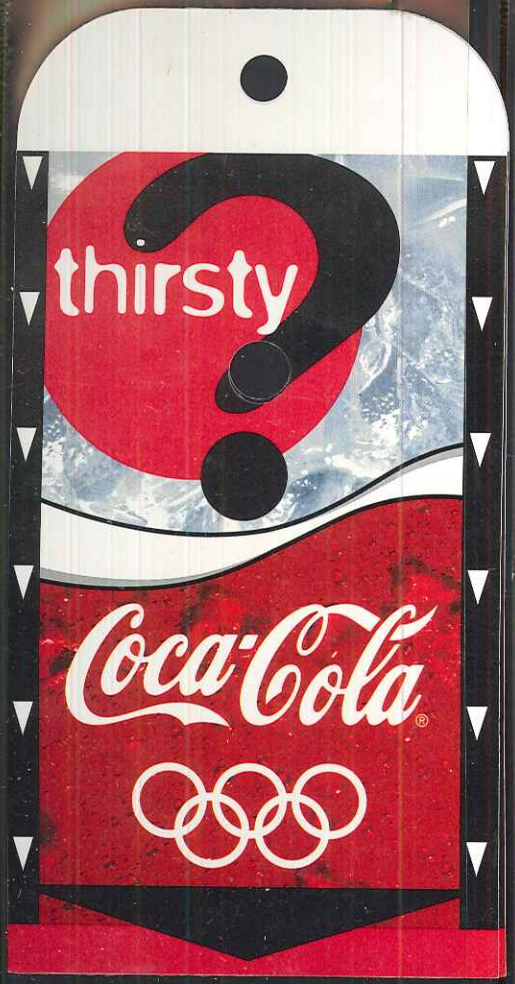
thirsty
Coca-Cola

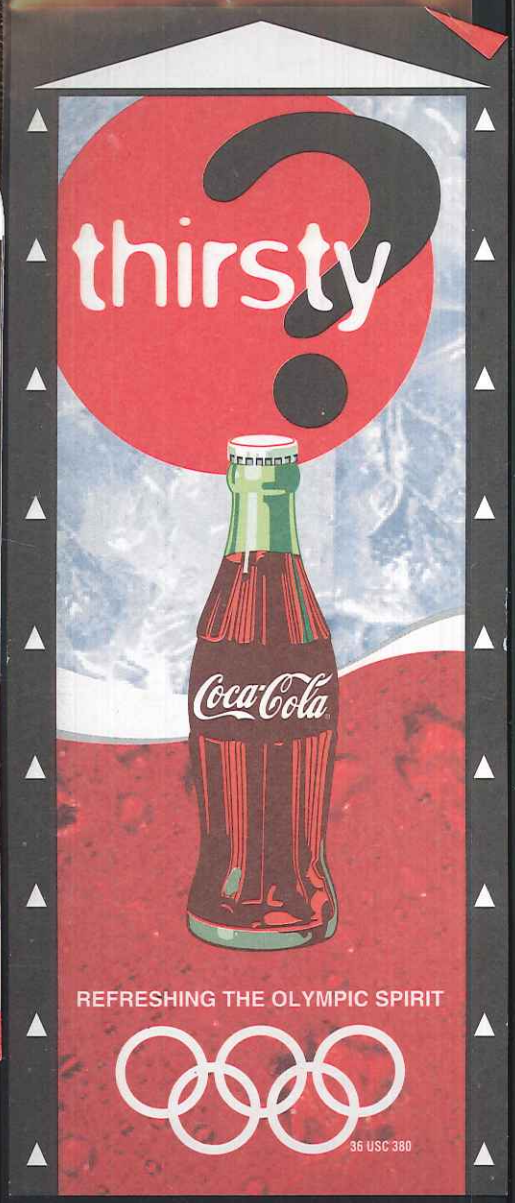
thirsty
Coca-Cola
REFRESHING THE OLYMPIC SPIRIT
36 USC 380

See schedule on back.
TRADE IN
WASHINGTON, D.C.
OLYMPIC SOCCER
TAKE METRO TO 1996
OLYMPIC SOCCER
RFK Stadium, July 20-25
metro
FARECARD
VALUE

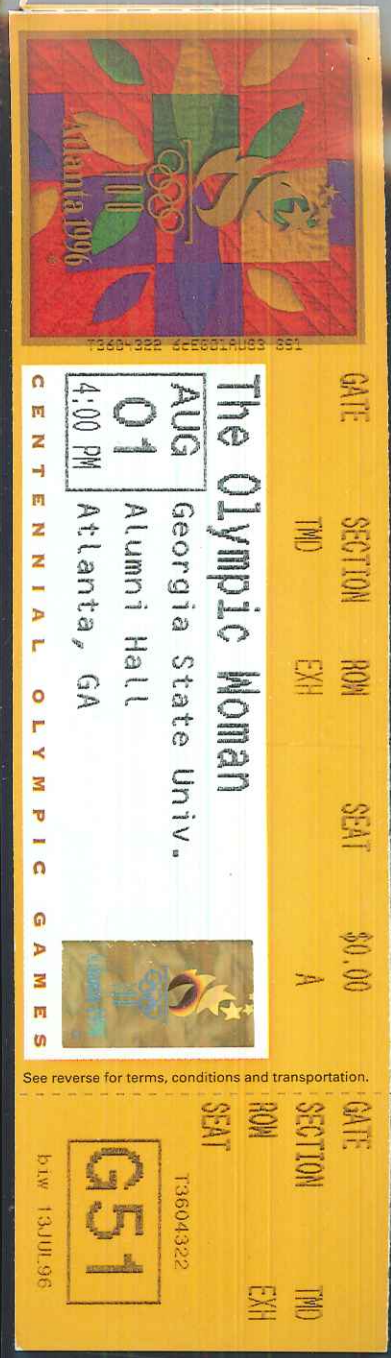
Atlanta 1996
GATE
SECTION
ROW
SEAT
$0.00
TMD
EXH
A
The Olympic Woman
AUG
01
4:00 PM
Georgia State Univ.
Alumni Hall
Atlanta, GA
CENTENNIAL OLYMPIC GAMES
See reverse for terms, conditions and transportation.
GATE
SECTION
ROW
SEAT
TMD
EXH
T3604322
G51
b-w 13JUL96

THE ATLANTA COMMITTEE FOR THE OLYMPIC GAMES
1996 CENTENNIAL OLYMPIC GAMES

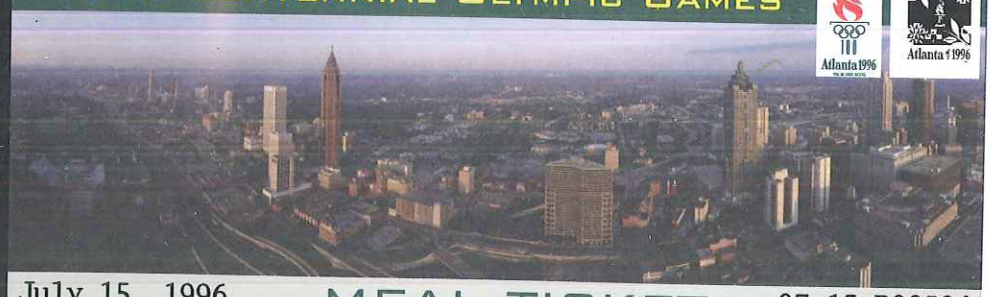

July 15, 1996 MEAL TICKET 07-15-R02584

THE ATLANTA COMMITTEE FOR THE OLYMPIC GAMES 1996 CENTENNIAL OLYMPIC GAMES MEAL TICKET

July 15, 1996
07-15-R02584

CHILDREN OLYMPIC TICKET TRUST FUND
FOOD COUPON

Atlanta 1996
TM, © 1992 ACOG

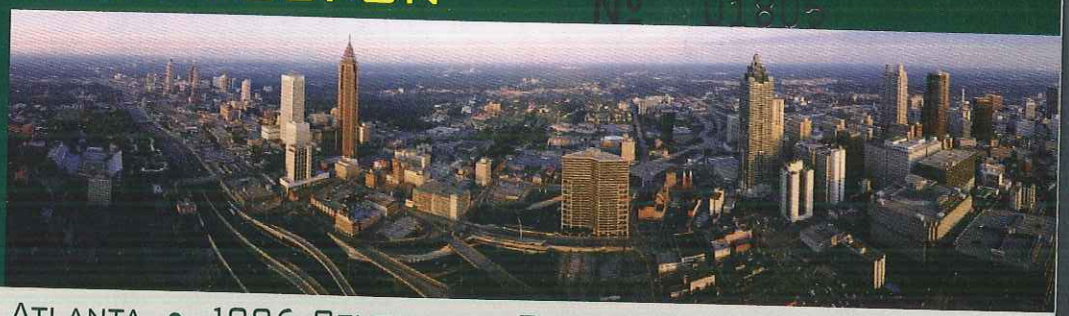

ATLANTA • 1996 CENTENNIAL OLYMPIC GAMES

THE ATLANTA COMMITTEE FOR THE OLYMPIC GAMES
1996 CENTENNIAL OLYMPIC GAMES

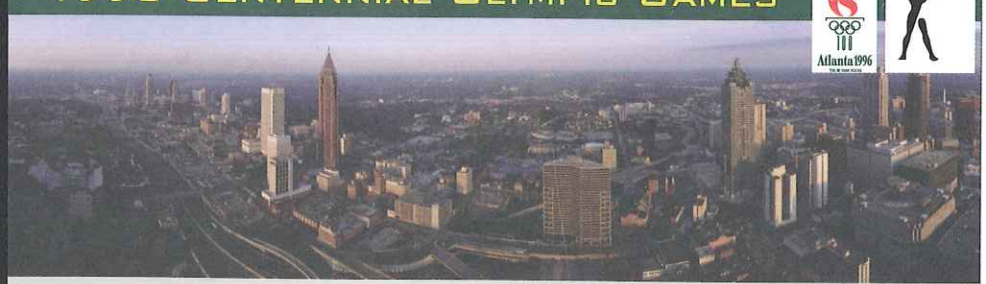

July 18, 1996 MEAL TICKET 07-18-Y00207

THE ATLANTA COMMITTEE FOR THE OLYMPIC GAMES 1996 CENTENNIAL OLYMPIC GAMES MEAL TICKET

July 18, 1996
07-18-Y00207

084665
CENTENNIAL OLYMPIC GAMES
OLYMPIC VILLAGE
MEAL TICKET

084665
CENTENNIAL OLYMPIC GAMES
OLYMPIC VILLAGE
MEAL TICKET

AFS

Atlanta Fulton County Stadium

31

25

261383

AQU

Georgia Tech Aquatics Center

30

24

211719

VARIO
Made in Germany

CAU CMP

Clark Atlanta University

Competition Venues

31

20

108545

6

015896

GHP

Georgia Horse Park

31

22 111539

GLP

Golden Park

31

23 110653

VARIO
Made in Germany

Atlanta 1996
100
GSU
Georgia State University
31
20
112541
anta 1996
100
AK
Lake Lanier
31
21
114533

Atlanta 1996
Atlanta 1996
MBR
MPC
Morris Brown College
Main Press Center
31
20
116430
116686
VARIO
Made in Germany

Atlanta 1996
100
Atlanta 1996
100
MRH
OC
Morehouse College
Olympic Center
31
30
22
117555
28
256914

OLV

Atlanta Olympic Village

12

064557

OST

Olympic Stadium

31

02

215359

RCC

Road Cycling Course

30

076510

WLF

Wolf Creek Complex

31

24

127117

It Works Like Cash But It Takes Less Work.

Your NationsBank
VISA® Cash Cards.

Olympic History!

Bid On Your Piece Of

a new tradition in the countdown to the Olympic Games

CENTENNIAL OLYMPIC GAMES HANES T-SHIRT AUCTION

DAILY AT 1:00 P.M. AT LENOX SQUARE

Join the excitement every day, right up to the Opening Ceremonies!

One-of-a-kind memorabilia – Uniquely designed and embroidered Hanes T-shirts – Just one T-shirt per day – Each individually numbered for the days remaining until the 1996 Centennial Olympic Games.

Thanks to Hanes all proceeds go to the Children's Olympic Ticket Fund, helping Georgia children unable to attend Olympic Games activities get a ticket to an Olympic event.

Daily at Lenox Square, 1:00 p.m. • Atrium Court, Plaza Level (above Food Court).

Atlanta1996
TM, © 1992 ACOG
Proud to Sponsor the Olympic Games From Head to Toe

Hanes

USA
36USC380
Proud to Sponsor the 1996 U.S. Olympic Team From Head to Toe

CHÂTEAU DE VIDY, CASE POSTALE 356, 1001 LAUSANNE, SUISSE

REMOVE TO EXPOSE ADHESIVE

1996 Olympic Torch Relay

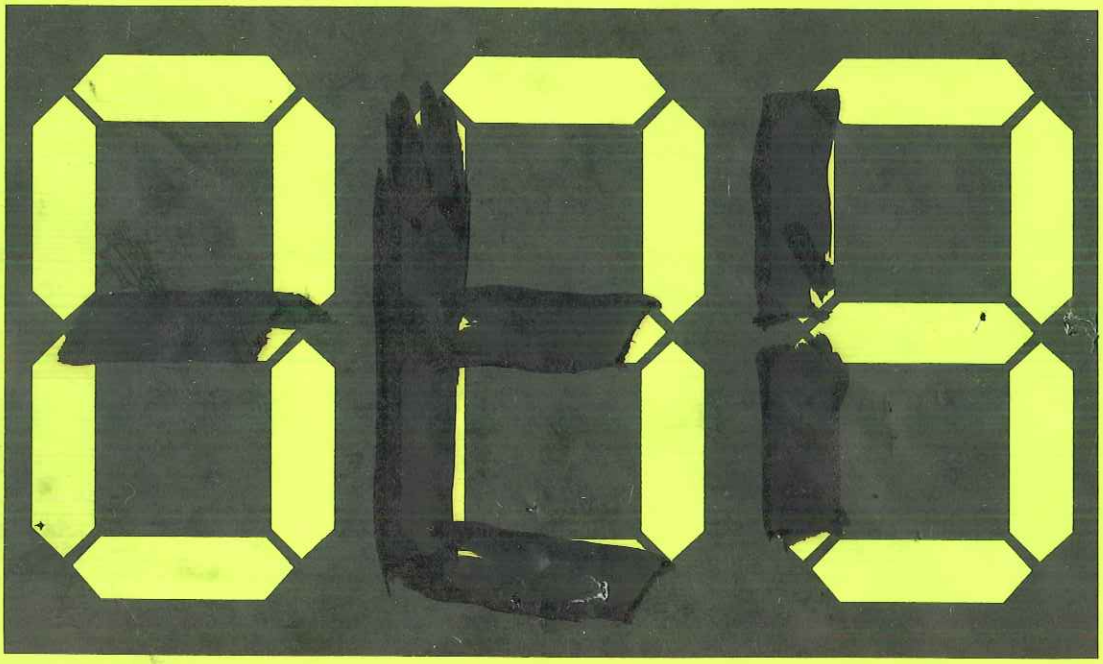

The 1996 Olympic Torch Relay
Presented by
Coca-Cola

Atlanta 1996

The Atlanta Committee for the Olympic Games

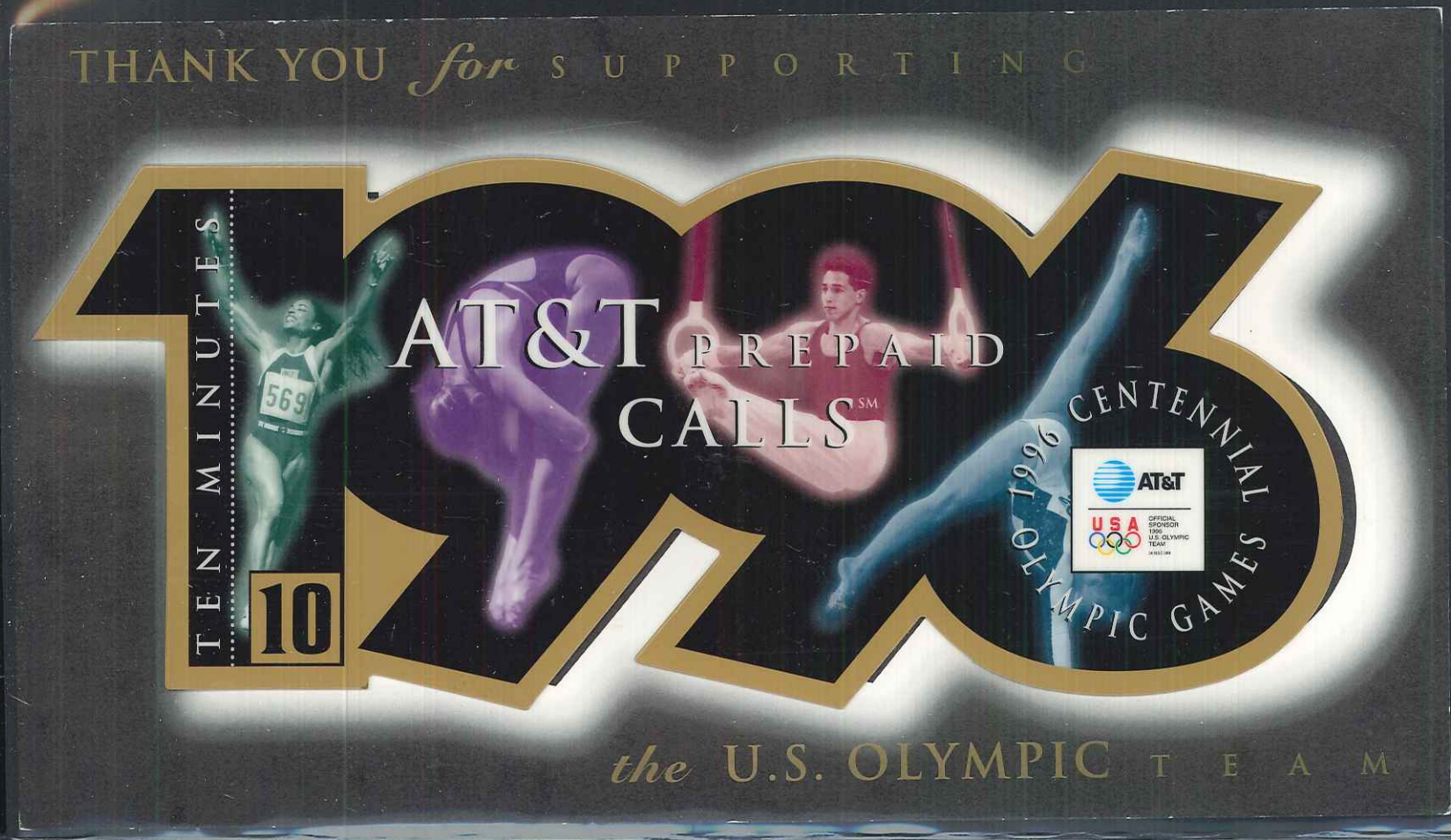
THANK YOU for SUPPORTING
TEN MINUTES
10
AT&T PREPAID CALLS SM
1996 CENTENNIAL OLYMPIC GAMES
AT&T
USA
OFFICIAL SPONSOR 1996 U.S. OLYMPIC TEAM
the U.S. OLYMPIC TEAM

VARIO
Made in Germany

SITE OF 1996 OLYMPIC YACHTING
CHATHAM COUNTY

USSS
FBI
DCIS
DSS
GBI
ATF
APD
INS
USCS
OLYMPIC JOINT TERRORISM TASK FORCE
1994 ATLANTA 1996

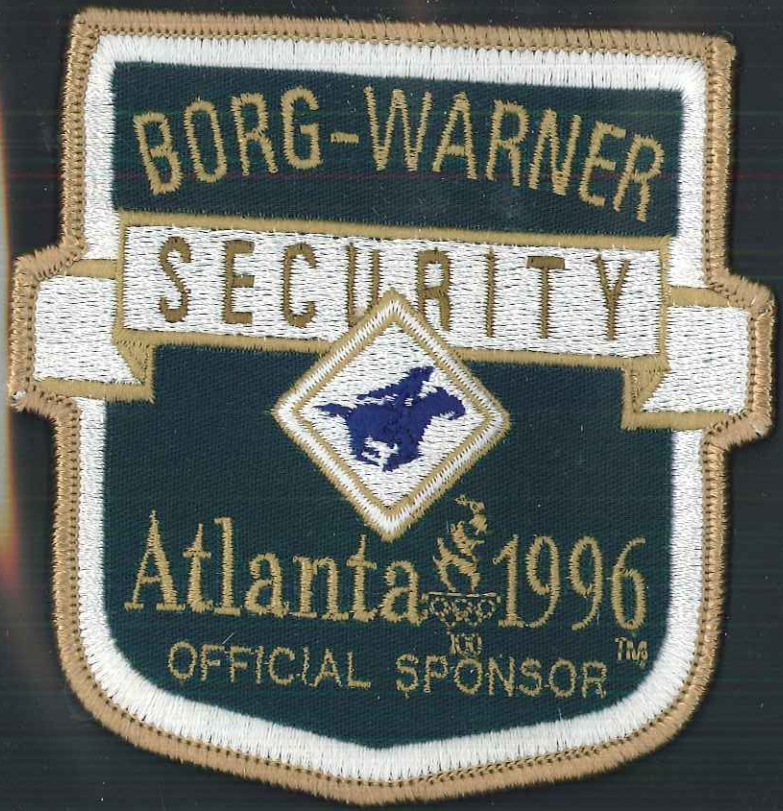
BORG-WARNER
SECURITY
Atlanta 1996
OFFICIAL SPONSOR

STATE OF GEORGIA
LAW ENFORCEMENT
100
Atlanta 1996

The Atlanta Committee for the Olympic Games
and the citizens of Atlanta
are celebrating the anniversary
of our Olympic triumph!

Atlanta 1996

We will relive
last year's announcement in Tokyo
at Underground Atlanta
on
Wednesday, September 18, 1991
from
7:00 AM - 8:30 AM

Atlanta 1996

Join us for the anniversary of
one of the most exciting moments in Atlanta's history!

ADMIT ONE

Each athlete will enjoy the fun and fantasy of

DISNEY WORLD

Valid for a one or two day visit to Walt Disney World, U.S.A. on Atlanta's

DISNEY EXPRESS

providing daily flights to and from the Magic Kingdom

ADMIT ONE

Made in Germany

CENTENNIAL GAMES

Track & Field

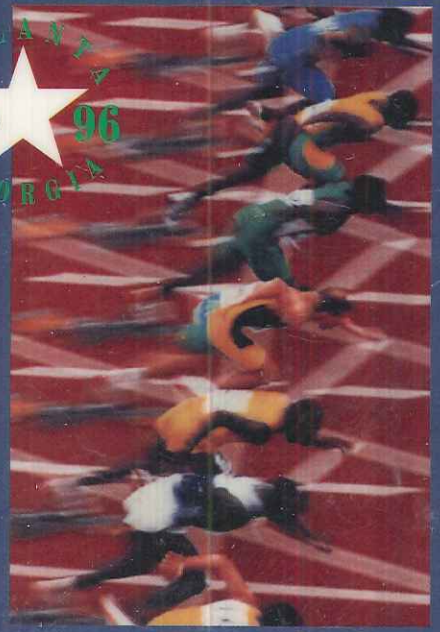

Competition

V.I.P. ATTENDEE

VARIO

CENTENNIAL GAMES

ATLANTA

19 96

GEORGIA

100

YEARS OF

GLORY

ATTENDEE

ATLANTA '96

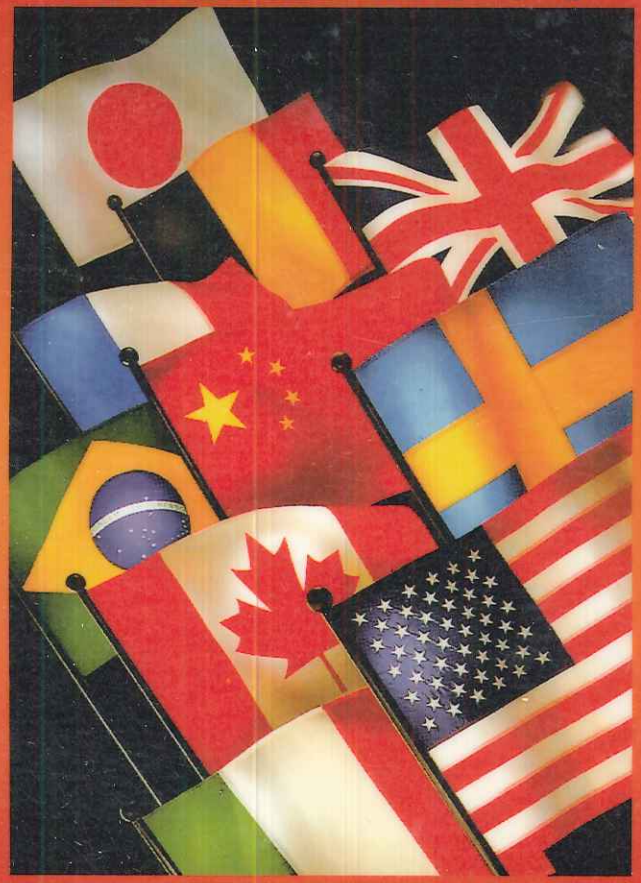

SOUVENIR COLLECTION

Centennial Games

Atlanta '96

July 19, 1996 - August 4, 1996

V.I.P. GUEST

Made in Germany
VARIO

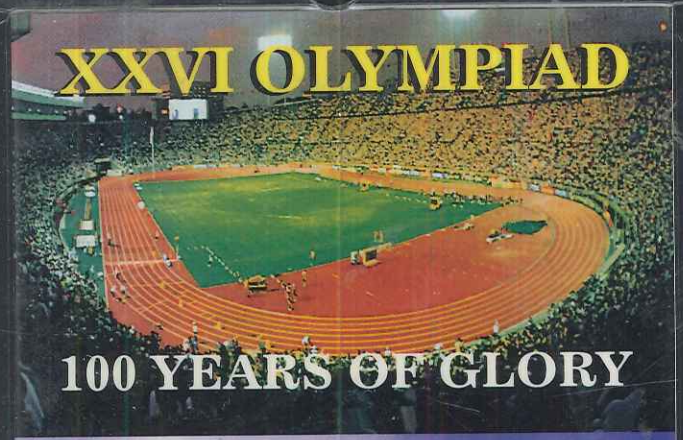

100 YEARS 100 YEARS

ATLANTA

SUMMER GAMES

1996

I WAS THERE

100 YEARS 100 YEARS

CENTENNIAL GAMES

USA USA

ATLANTA

SUMMER GAMES

1996

I WAS THERE

USA USA

ATLANTA GEORGIA

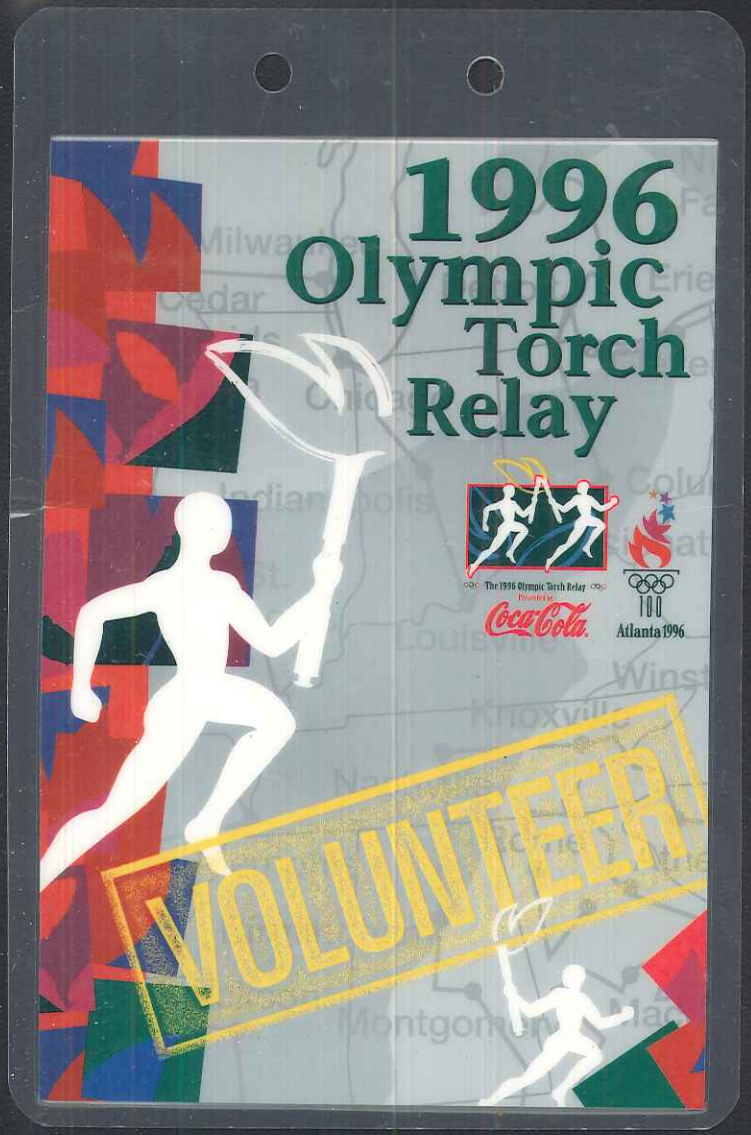
1996
Olympic
Torch
Relay
The 1996 Olympic Torch Relay
Presented by
Coca-Cola
100
Atlanta 1996
VOLUNTEER

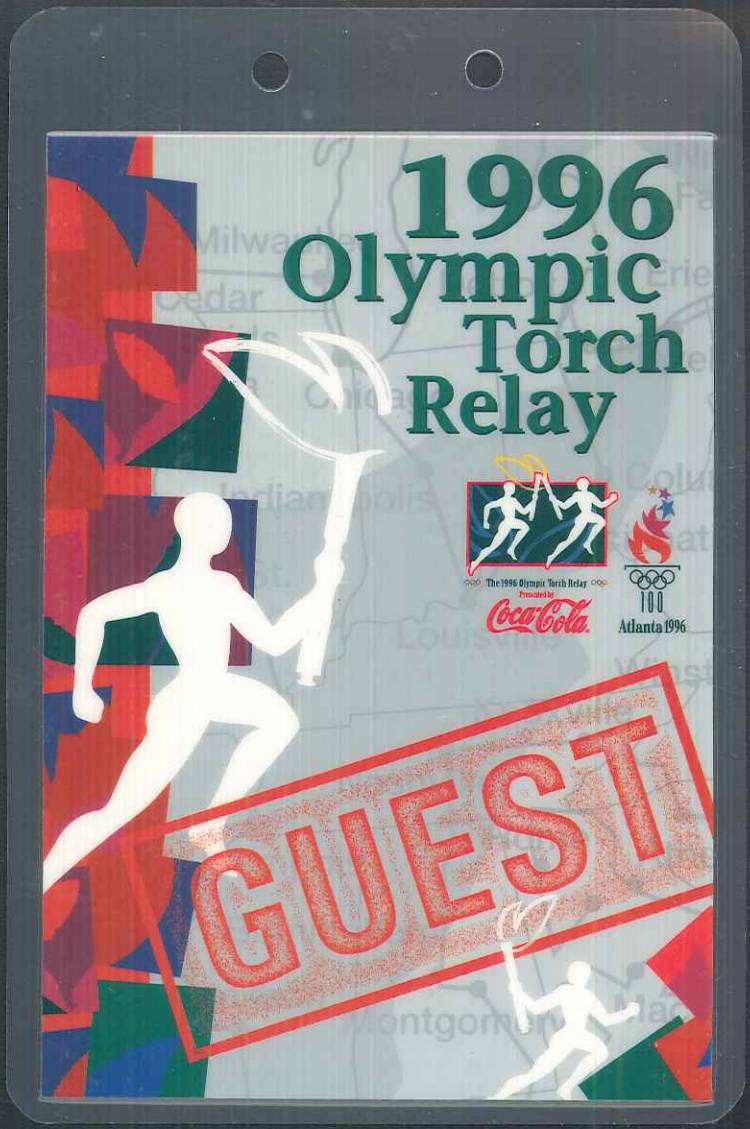
1996
Olympic
Torch
Relay
The 1996 Olympic Torch Relay
Presented by
Coca-Cola
100
Atlanta 1996
GUEST

Georgia Lottery
$2

OLYMPIC GOLD

Find 3 like symbols in a vertical, horizontal, or diagonal row like Tic, Tac, Toe. Win cash or tickets to Olympic events or entry into drawing for Gold Medal events.

$10 TEN	T	SOCCER SOCCER
SWIM SWIM	N	$50,000 FTY THO
VOLLEY VOLLEY	R	$50,000 FTY THO

2584785654 6700 135

100

Atlanta 1996

TM, © 1992 ACOG

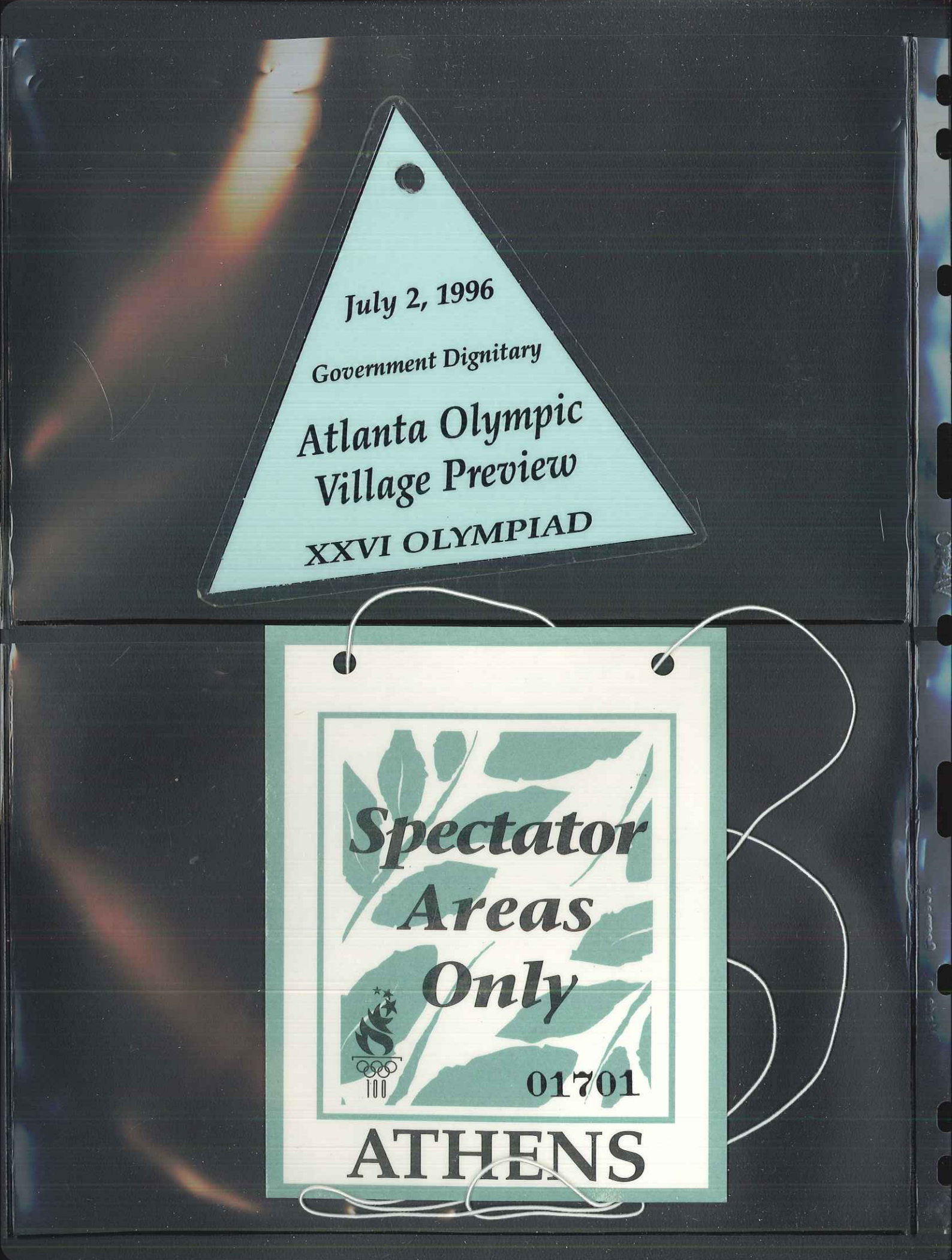
July 2, 1996
Government Dignitary
Atlanta Olympic
Village Preview
XXVI OLYMPIAD
Spectator
Areas
Only
01701
ATHENS

Atlanta 1996

OLYMPIC VILLAGE

STAFF DAY PASS

Atlanta 1996

OLYMPIC VILLAGE

GUEST DAY PASS

OLYMPIC VILLAGE
MEDIA DAY PASS
100
Atlanta 1996
Atlanta 1996
P
ATHLETE
00007388
AT&T Global
Olympic Village
100
Atlanta 1996
AT&T
Centennial
Olympic Games
Partner
THE AT&T GLOBAL OLYMPIC VILLAGE

OLYMPIC GAMES PATRON

Atlanta 1996

1996 Centennial Olympic Games

July 19 - August 4, 1996

Atlanta, Georgia

GAMES OF THE XXVI OLYMPIAD

JEUX DE LA XXVIE OLYMPIADE

Atlanta 1996

840252701

Access Card

Carte d'Accès

(Not valid without Personalized Card)

(Non valable sans Carte Personnelle)

SECURITY

7

OS

LANGUAGE AGENT

Polski

Polish

Atlanta 1996

Made in Germany

Atlanta 1996
DAY EIGHT
SATURDAY JULY 27, 1996
THE ATLANTA COMMITTEE FOR THE OLYMPIC GAMES

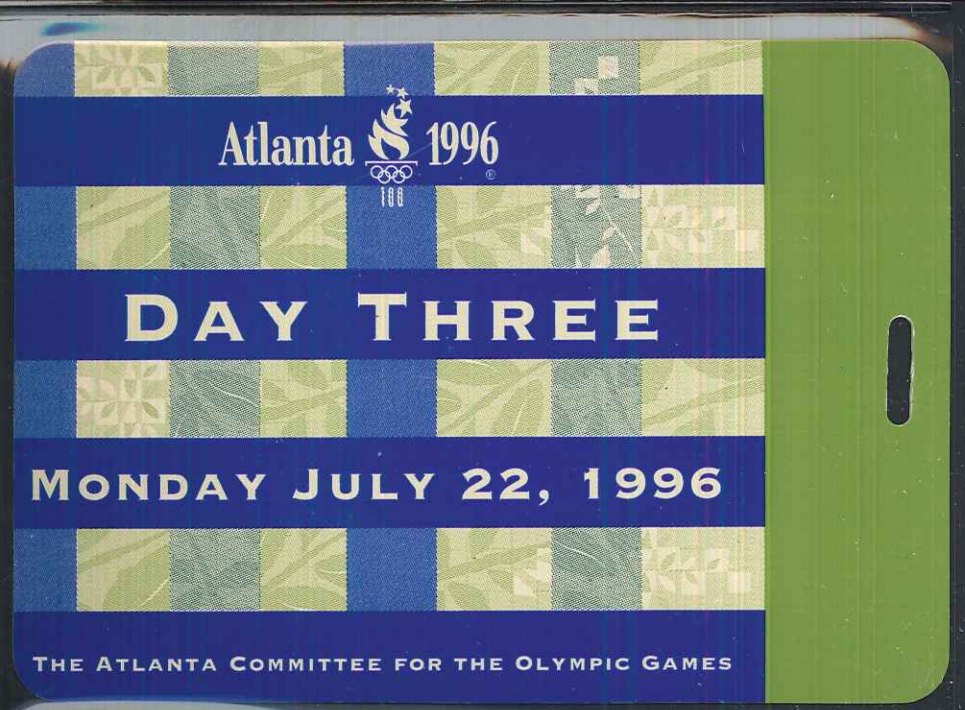
Atlanta 1996
DAY THREE
MONDAY JULY 22, 1996
THE ATLANTA COMMITTEE FOR THE OLYMPIC GAMES

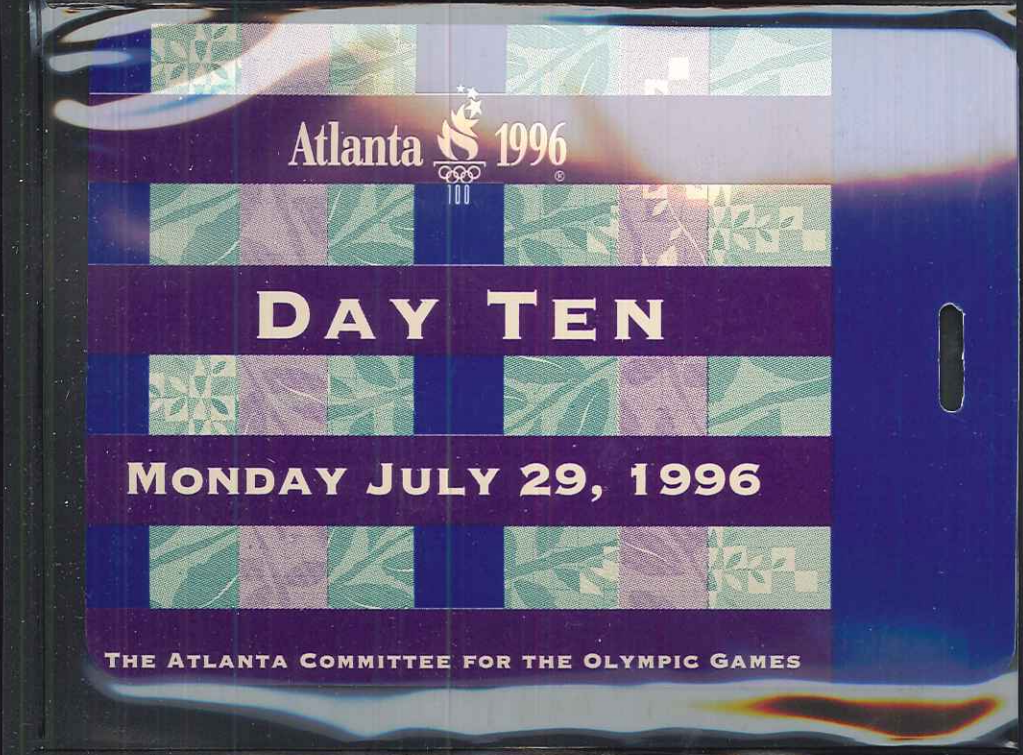
Atlanta 1996
DAY TEN
MONDAY JULY 29, 1996
THE ATLANTA COMMITTEE FOR THE OLYMPIC GAMES

Atlanta 1996
DAY SEVEN
FRIDAY JULY 26, 1996
THE ATLANTA COMMITTEE FOR THE OLYMPIC GAMES

Made in Germany

Atlanta 1996

DAY ELEVEN

TUESDAY JULY 30, 1996

THE ATLANTA COMMITTEE FOR THE OLYMPIC GAMES

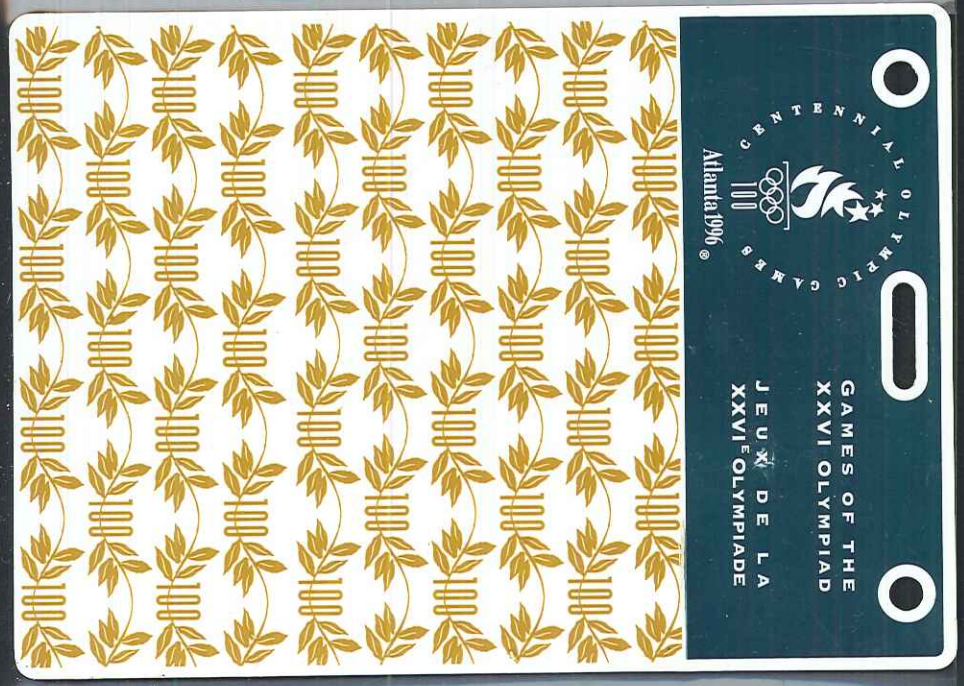

Atlanta 1996

DAY TWELVE

WEDNESDAY JULY 31, 1996

THE ATLANTA COMMITTEE FOR THE OLYMPIC GAMES

OLYMPIC SPECTATOR
PARKING SYSTEM

8-688

100
Atlanta 1996

INDIAN BROOK

$10.00

LIABILITY
Cars parked at owner's risk of theft or loss. No bailment created. This is a license to park your vehicle.

PARKONTROL® Globe Ticket and Label Co ® (S)260P

OLYMPICS DOWN UNDER CLUB
IT'S JUST A MATTER OF TEAM WORK

I'M ON THE TEAM FOR THE 1996 OLYMPICS

MEMBERSHIP NUMBER
№ 78099

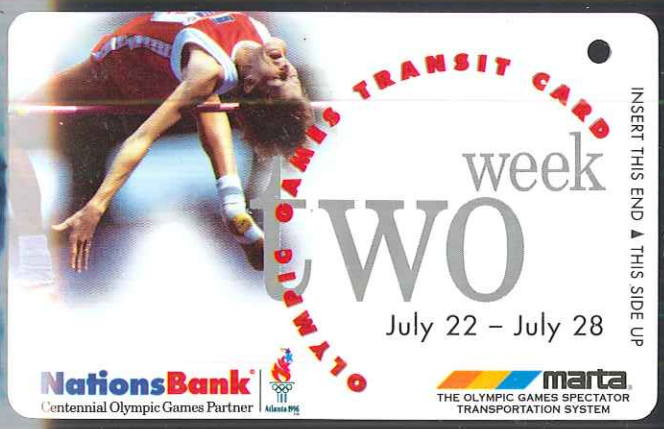

100
บาท
BAHT
ทศท
TOT
บัตรโทรศัพท์
PHONECARD
10-10-39
19 July 1996 - 4 August 1996
100
Atlanta 1996

B.D.
TELEFONSKA KARTICA
impulz
100 imp.

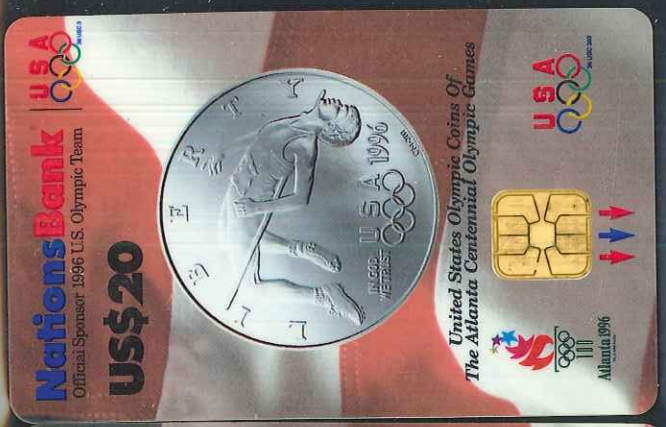
NationsBank
USA
Official Sponsor 1996 U.S. Olympic Team
US$20
United States Olympic Coins Of
The Atlanta Centennial Olympic Games
LIBERTY
1996
Atlanta 1996

NationsBank
USA
US$10
United States Olympic Coins Of
The Atlanta Centennial Olympic Games
LIBERTY
IN GOD
WE TRUST
1996
Atlanta 1996

NationsBank
USA
Official Sponsor 1996 U.S. Olympic Team
US$20
VISA
Cash

NationsBank
Centennial Olympic Games Partner
Atlanta 1996
US$20
VISA
Cash

NationsBank
USA
Official Sponsor 1996 U.S. Olympic Team
US$20
VISA
Cash

NationsBank
USA
Official Sponsor 1996 U.S. Olympic Team
NationsBank
Official Sponsor 1996 U.S. Olympic Team
USA
US$5
VISA
Cash

FIRST UNION
$US 10
Ten Dollars
Atlanta 1996
VISA
VISA Cash

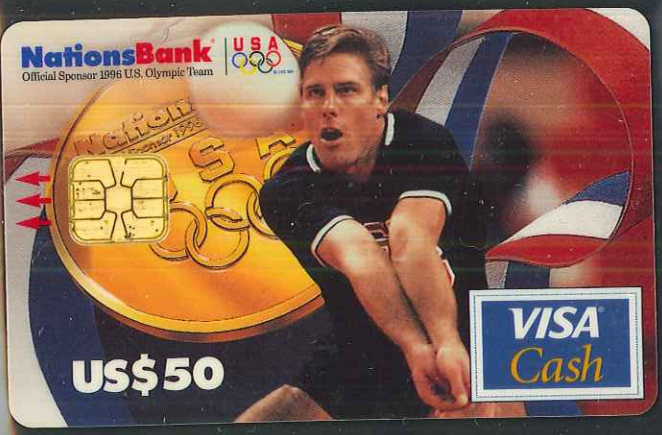
NationsBank
Official Sponsor 1996 U.S. Olympic Team
USA
US$50
VISA Cash

FIRST UNION
5
Atlanta 1996
VISA
Five United States Dollars
VISA Cash

NationsBank
Official Sponsor 1996 U.S. Olympic Team
USA
US$20
VISA Cash

VISA
Visa
TravelMoney

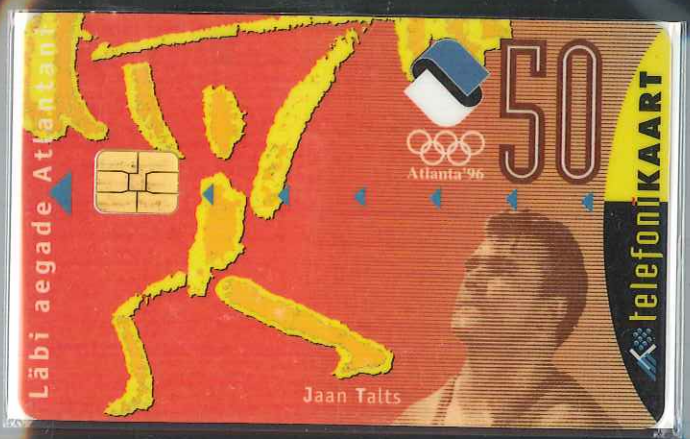
Läbi aegade Atlantani
Atlanta'96
50
telefoniKAART
Jaan Talts

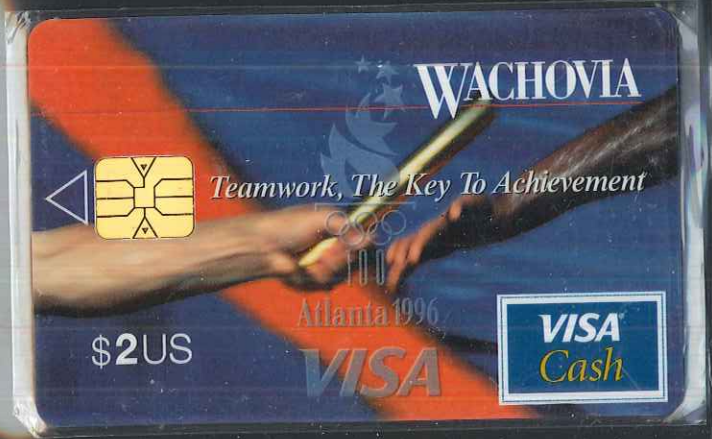
WACHOVIA
Teamwork, The Key To Achievement
Atlanta 1996
$2US
VISA
VISA Cash

Telia Telefonkort 30

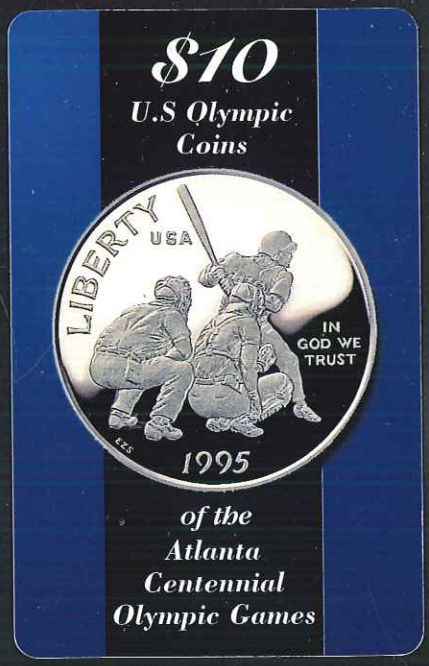
$10
U.S Olympic
Coins
LIBERTY
USA
IN
GOD WE
TRUST
1995
of the
Atlanta
Centennial
Olympic Games

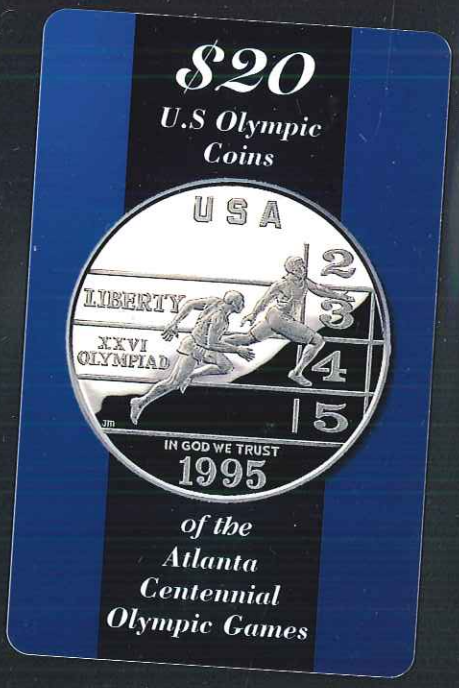
$20
U.S Olympic
Coins
USA
LIBERTY
XXVI
OLYMPIAD
2
3
4
5
IN GOD WE TRUST
1995
of the
Atlanta
Centennial
Olympic Games

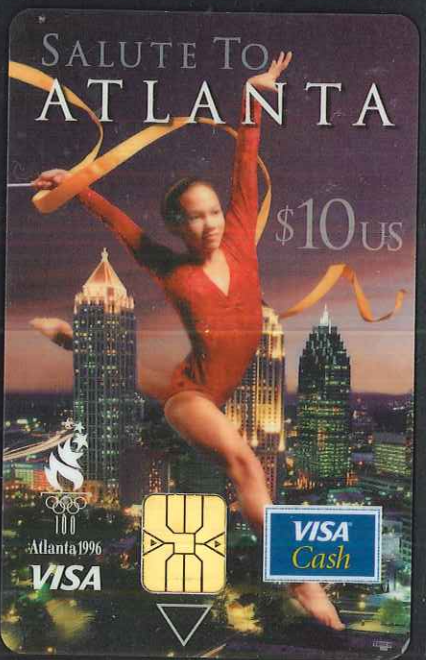
SALUTE TO
ATLANTA
$10US
100
Atlanta 1996
VISA
VISA
Cash

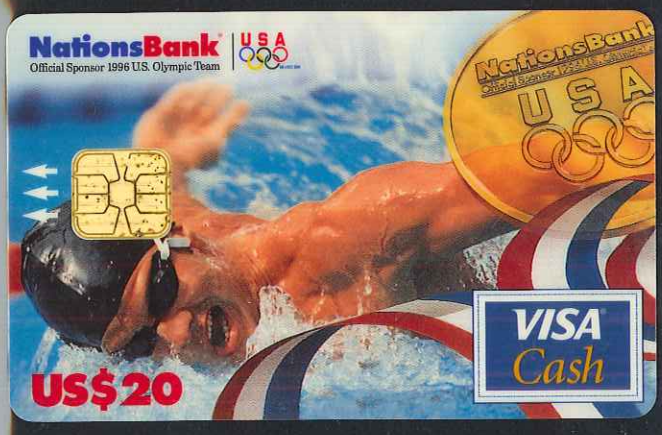
NationsBank
Official Sponsor 1996 U.S. Olympic Team
USA
US$20
VISA
Cash

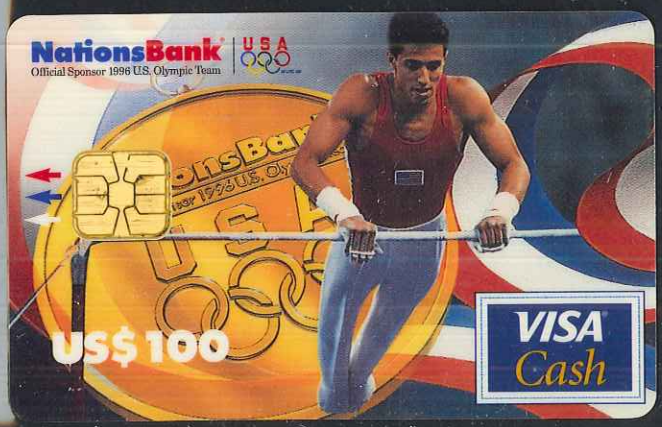
NationsBank
Official Sponsor 1996 U.S. Olympic Team
USA
US$100
VISA
Cash

Atlanta 1996

Official licensed product of the United States Olympic Committee and the Atlanta Committee for the 1996 Olympic Games.

Use of Olympic-related marks and terminology is authorized by the USOC pursuant to Title 36 U.S. Code Section 380.

Proceeds from the sale of this product go to the ACOG to help fund the 1996 Olympic Games and the U.S. Olympic Team.

USA

How To Telephone In Atlanta

Cómo llamar por teléfono en Atlanta

Comment placer un appel à Atlanta

Wie man in Atlanta telefoniert

BELLSOUTH®

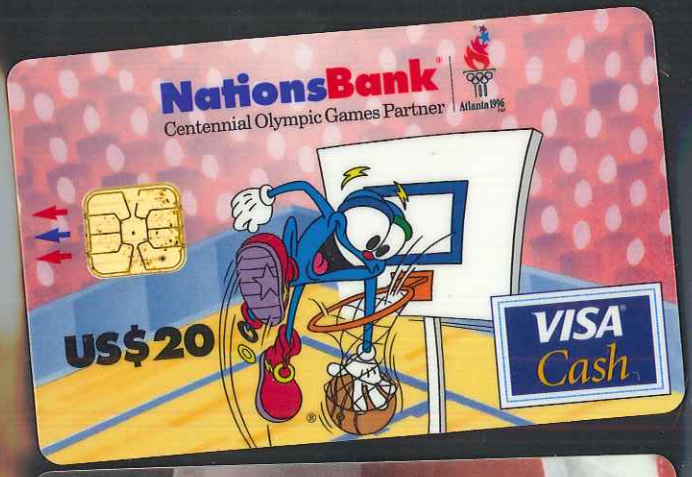

How To Play Olympic Gold.

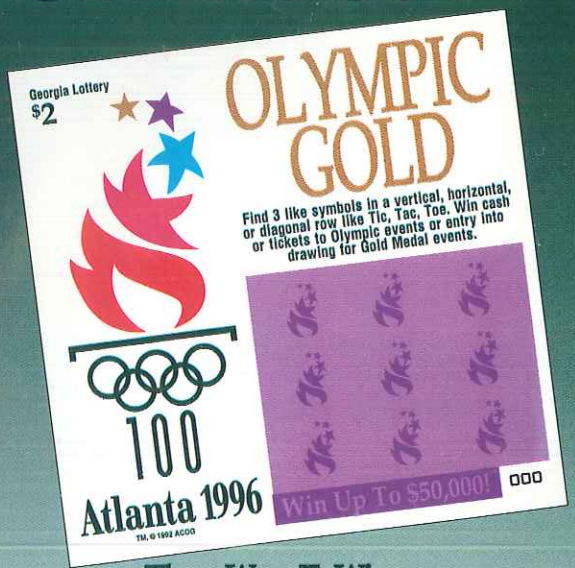

Three Ways To Win:

Win Up To $50,000.

Win Entry Into Weekly Drawings.

Win Tickets To Olympic Gold Medal And Preliminary Events.

GEORGIA LOTTERY

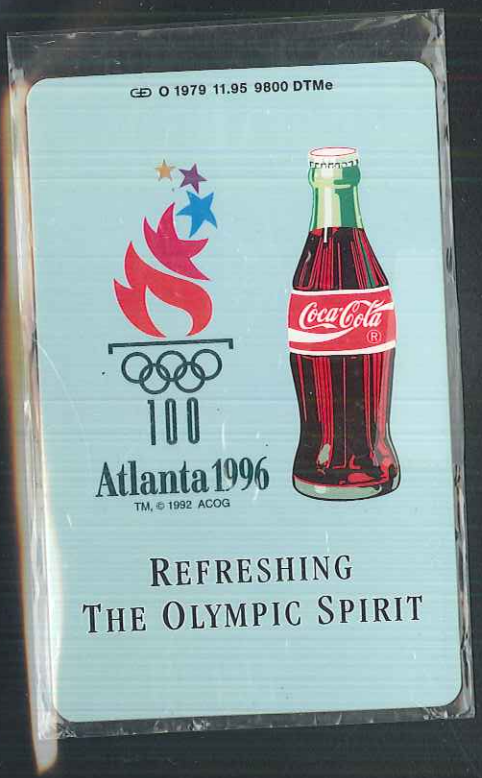
O 1979 11.95 9800 DTMe
100
Atlanta 1996
TM, © 1992 ACOG
Coca-Cola
REFRESHING
THE OLYMPIC SPIRIT